

Home2 Suites by Hilton

Sunwood Drive NW & Zeolite Street NW, Minnesota 55303



ARCHITECTURE

David L. Wallace & Associates, P.A.
 542 Douglas Avenue
 Dunedin, Florida 34698

David L. Wallace Jr., Architect
 Pedro Chamochumbi, Head of Design
 PHONE: 727.736.6000 xt 216
 FAX: 727.738.8343
 EMAIL: pedro.chamochumbi@dlwarchitects.com
 LIC. # 60795

SHEET INDEX - Architectural		
Sheet Number	Sheet Name	Sheet Issue Date
A000	Cover & Sheet Index	04/10/2023
A092	Standard Site Details	04/10/2023
A101	Level 1 - Floor Plan	04/10/2023
A104	Level 2 - Floor Plan	04/10/2023
A107	Level 3 - Floor Plan	04/10/2023
A110	Level 4 - Floor Plan	04/10/2023
A403	Color Building Elevations	04/10/2023
A404	Color Building Elevations	04/10/2023
A431	Renderings	04/10/2023
A432	Renderings	04/10/2023
Architectural Sheet Total: 10		



LIC. # 60795

No. | DESCRIPTION | DATE

Home2 Suites by Hilton
 Sunwood Drive NW & Zeolite
 Street NW, Minnesota 55303
 Emily Allegra

Copyright © David L. Wallace and Associates, P.A. All rights reserved. No part of this document may be reproduced without the express written consent of David L. Wallace and Associates, P.A. A violation of Federal and state laws. The information contained in this document is the confidential property of David L. Wallace and Associates, P.A. and all rights herein are reserved.

dlw
 architects
 542 Douglas Avenue
 Dunedin, FL 34698
 727.736.6000
 www.dlwarchitects.com
 established 1981

DRAWN
 PC
 PROTOTYPE VERSION
 V3.0
 ISSUE DATE
 04/10/2023
 SCALE

JOB NUMBER
 22-014
 PROJECT STATUS
 SD
 SHEET NAME
 Cover & Sheet Index
 LOCATION / INN CODE
 BRDRAHT
 SHEET NUMBER
A000

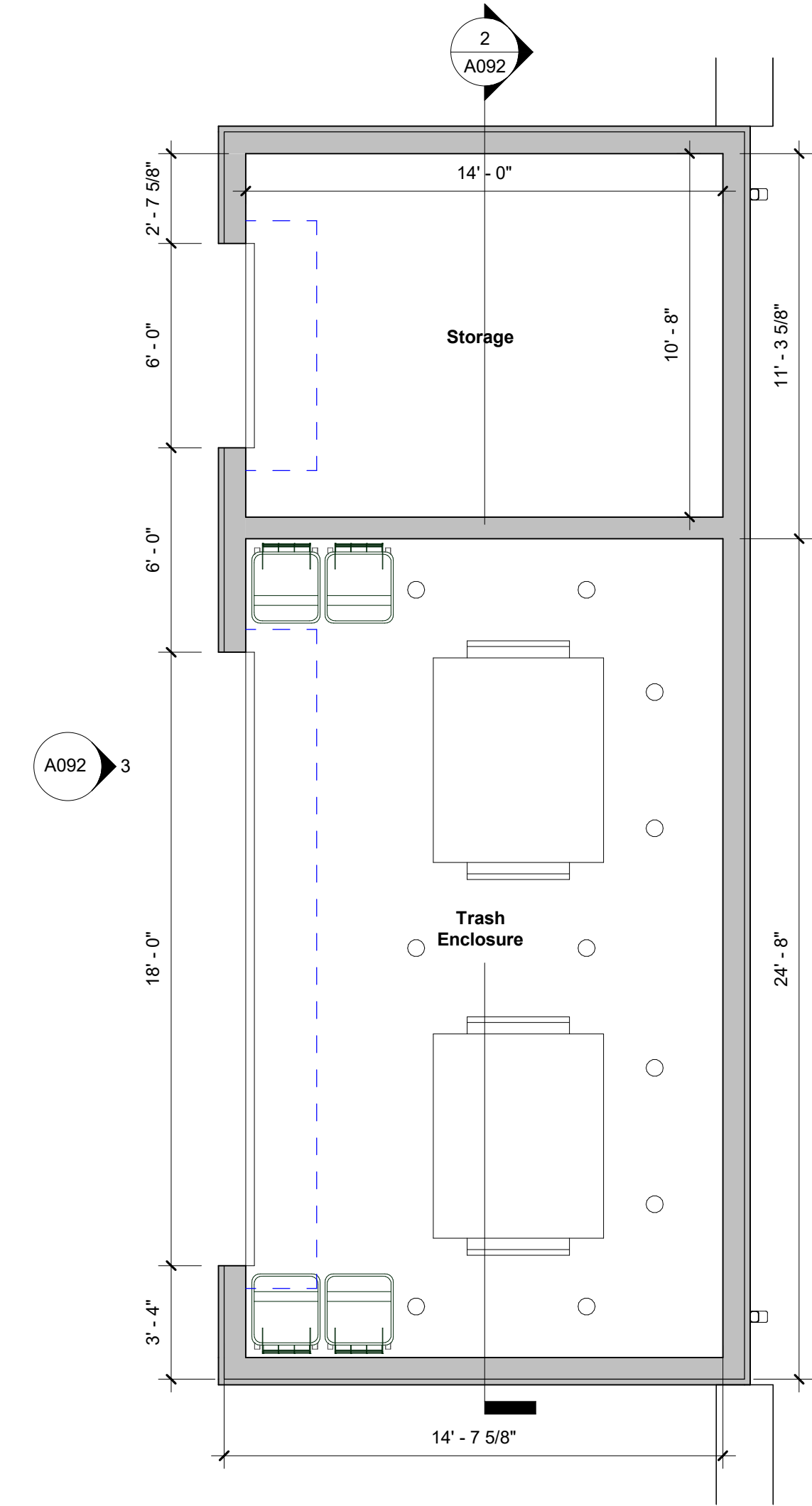

1
A092
Trash Enclosure & Storage Enlarged Plan
1/4" = 1'-0"

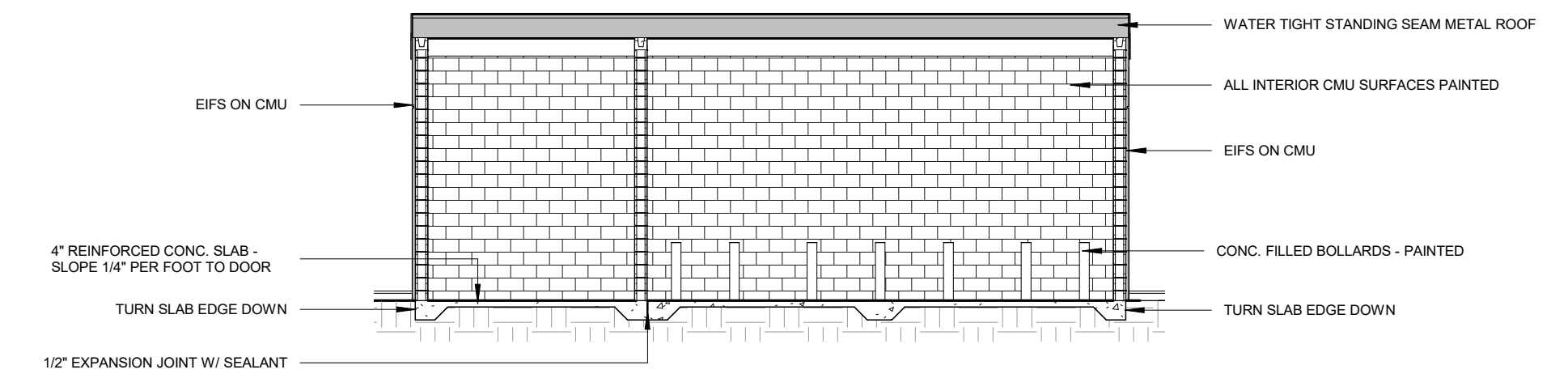

2
A092
Trash Enclosure & Storage Section
1/8" = 1'-0"

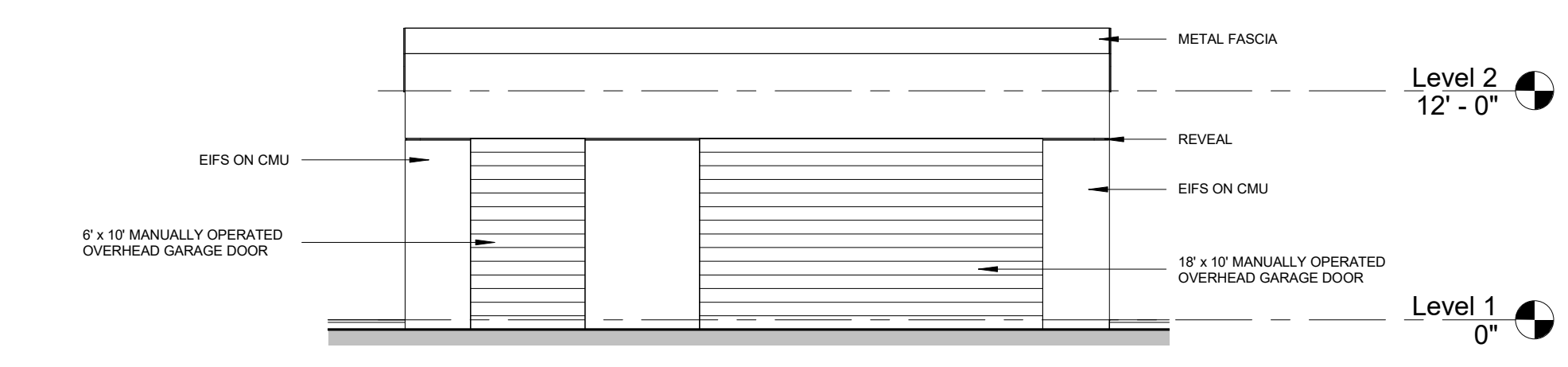

3
A092
Trash Enclosure & Storage Elevation
1/8" = 1'-0"

PLOT DATE: 4/10/2023 10:24:37 AM

LIC. # 60795		
No.	DESCRIPTION	DATE

Home2 Suites by Hilton
Sunwood Drive NW & Zeolite
Street NW, Minnesota 55303
Emily Allegra

Copyright © 2023, Wilbur Smith Associates, P.A. All rights reserved. This information is provided for informational purposes only. The information contained in this document is the confidential property of Wilbur Smith Associates, P.A. and all rights therein are reserved.



DRAWN	PC
PROTOTYPE VERSION	
ISSUE DATE	04/10/2023
SCALE	As Indicated
JOB NUMBER	22-014
PROJECT STATUS	SD
SHEET NAME	Standard Site Details
LOCATION / INN CODE	
SHEET NUMBER	A092

BUILDING GROSS SF	
Level	Area
Level 1	16,679 SF
Level 2	16,331 SF
Level 3	16,331 SF
Level 4	16,331 SF
	65,672 SF

1ST FLOOR GUESTROOM SCHEDULE		
Name	Area	#
Double Queen Studio	428 SF	5
Double Queen Studio Connecting	428 SF	1
King One Bedroom	596 SF	1
King Studio	344 SF	4
Total		11

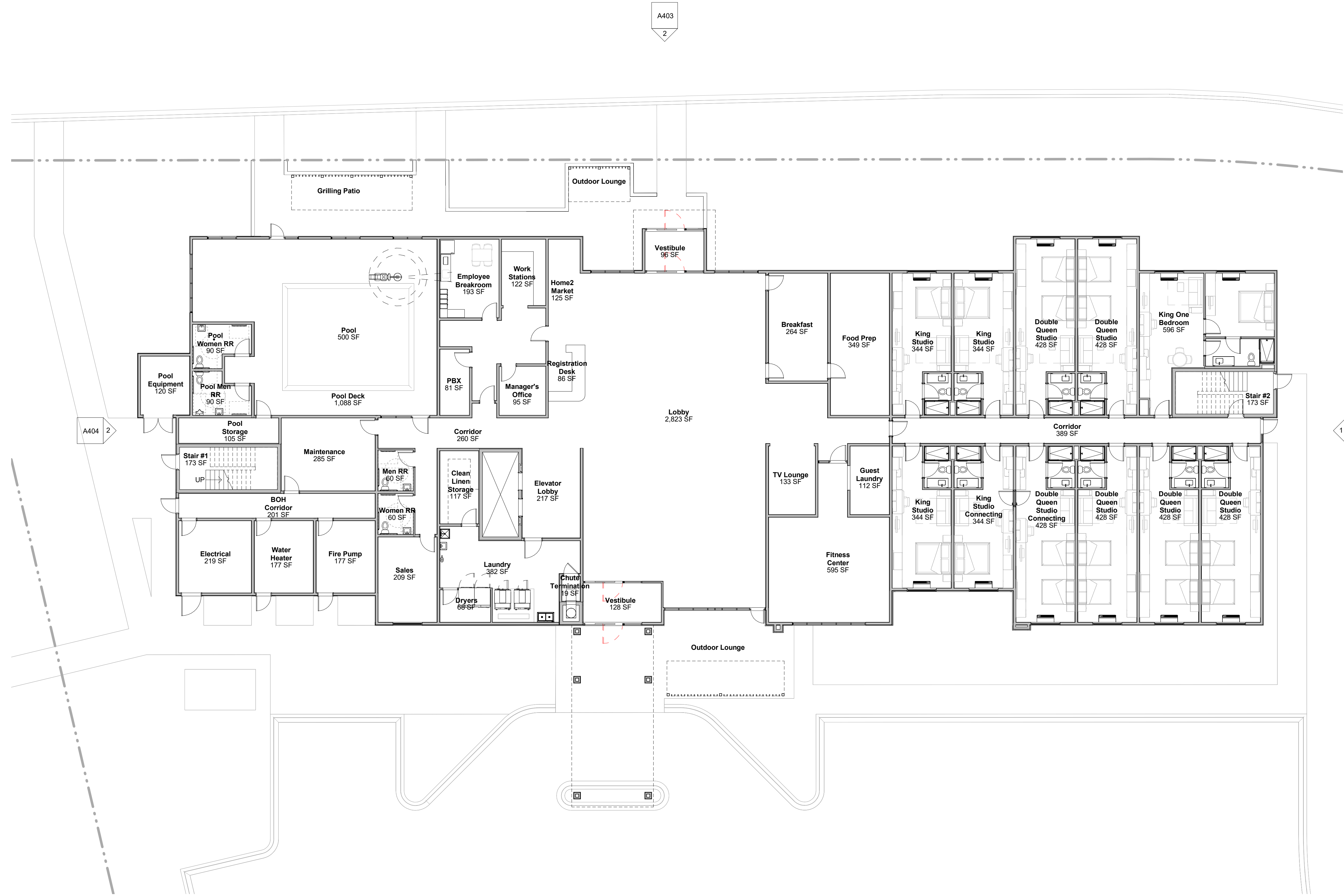

A403
2

A404
2

A404
1

A403
1

PLOT DATE: 3/10/2023 5:57:46 PM

1
A101 Level 1 Floor Plan
3/32" = 1'-0"

LIC. # 60795
No. DESCRIPTION DATE

Home2 Suites by Hilton
Sunwood Drive NW & Zeolite
Street NW, Minnesota 55303
Emily Allegra

dllw
architects
542 Douglas Avenue
Dunedin, FL 34698
727.736.6000
www.dlwarchitects.com
ESTABLISHED 1981

DRAWN	PC / AS / AT
PROTOTYPE VERSION	V3.0
ISSUE DATE	03/13/2023
SCALE	3/32" = 1'-0"
JOB NUMBER	22-014
PROJECT STATUS	SD
SHEET NAME	Level 1 - Floor Plan
LOCATION / INN CODE	
SHEET NUMBER	A101

BUILDING GROSS SF	
Level	Area
Level 1	16,683 SF
Level 2	16,331 SF
Level 3	16,331 SF
Level 4	16,331 SF
Total	65,676 SF

1ST FLOOR GUESTROOM SCHEDULE		
Name	Area	#
Double Queen Studio	430 SF	5
Double Queen Studio Connecting	431 SF	1
King One Bedroom	600 SF	1
King Studio	346 SF	3
King Studio Connecting	347 SF	1
Total		11

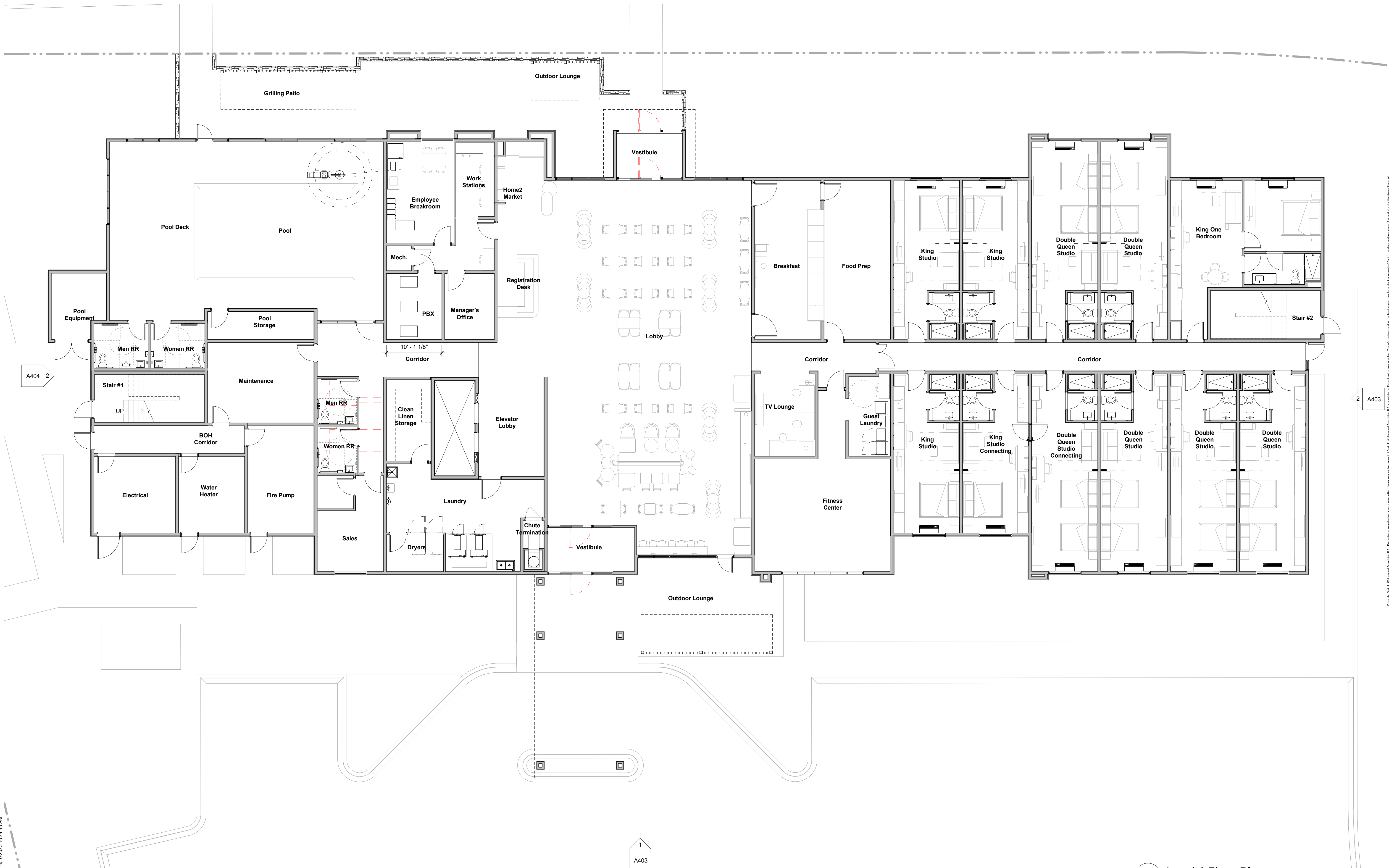

LIC. # 60795
No. DESCRIPTION DATE

Home2 Suites by Hilton
Sunwood Drive NW & Zeolite
Street NW, Minnesota 55303
Emily Allegra

Copyright © 2023, Wilbur Smith Associates, P.A. All rights reserved. This information is for informational purposes only. The information contained in this document is the intellectual property of Wilbur Smith Associates, P.A. and all rights therein are reserved.



DRAWN	PC / AS / AT
PROTOTYPE VERSION	V3.0
ISSUE DATE	04/10/2023
SCALE	1/8" = 1'-0"
JOB NUMBER	22-014
PROJECT STATUS	SD
SHEET NAME	Level 1 - Floor Plan
LOCATION / INN CODE	BRDRAHT
SHEET NUMBER	A101

1 Level 1 Floor Plan
 A101 1/8" = 1'-0"

PLOT DATE: 4/10/2023 10:24:40 AM

BUILDING GROSS SF	
Level	Area
Level 1	16,679 SF
Level 2	16,331 SF
Level 3	16,331 SF
Level 4	16,331 SF
	65,672 SF

2ND FLOOR ROOM SCHEDULE			
Name	Area	#	
Accessible Double Queen Studio	575 SF	1	
Accessible King One Bedroom	706 SF	1	
Double Queen Studio	428 SF	14	
Double Queen Studio Connecting	428 SF	2	
King One Bedroom	596 SF	2	
King Studio	344 SF	6	
King Studio Connecting	344 SF	3	
Total		29	



PLOT DATE: 3/10/2023 5:57:48 PM

1 Level 2 Floor Plan
A104 3/32" = 1'-0"

LIC. # 60795

No.	DESCRIPTION	DATE

Home2 Suites by Hilton
Sunwood Drive NW & Zeolite
Street NW, Minnesota 55303
Emily Allegra

Copyright © 2023, Wilbur Smith Associates, P.A. All rights reserved. This information is for informational purposes only and does not constitute an offer of any financial product or service. The information contained in this document is the property of Wilbur Smith Associates, P.A. and all rights are reserved.



DRAWN	PC / AS / AT
PROTOTYPE VERSION	V3.0
ISSUE DATE	03/13/2023
SCALE	3/32" = 1'-0"
JOB NUMBER	22-014
PROJECT STATUS	SD
SHEET NAME	Level 2 - Floor Plan
LOCATION / INN CODE	
SHEET NUMBER	A104

BUILDING GROSS SF	
Level	Area
Level 1	16,683 SF
Level 2	16,331 SF
Level 3	16,331 SF
Level 4	16,331 SF
	65,676 SF

2ND FLOOR ROOM SCHEDULE			
Name	Area	#	
Accessible Double Queen Studio	578 SF	1	
Accessible King One Bedroom	706 SF	1	
Double Queen Studio	430 SF	14	
Double Queen Studio Connecting	428 SF	2	
King One Bedroom	600 SF	2	
King Studio	346 SF	6	
King Studio Connecting	347 SF	3	
Total		29	

A404
1

LIC. # 60795
No. DESCRIPTION DATE

Home2 Suites by Hilton
Sunwood Drive NW & Zeolite
Street NW, Minnesota 55303
Emily Allegra



A404 2

2 A403

1
A403

1
A104 Level 2 Floor Plan
1/8" = 1'-0"

PLOT DATE: 4/10/2023 10:24:43 AM

Copyright © 2023, Wilbur Smith Associates, P.A. All rights reserved. This information is for informational purposes only. The information contained in this document is the property of Wilbur Smith Associates, P.A. and all rights are reserved.



DRAWN	PC / AS / AT
PROTOTYPE VERSION	V3.0
ISSUE DATE	04/10/2023
SCALE	1/8" = 1'-0"
JOB NUMBER	22-014
PROJECT STATUS	SD
SHEET NAME	Level 2 - Floor Plan
LOCATION / INN CODE	BRDRAH
SHEET NUMBER	A104

BUILDING GROSS SF	
Level	Area
Level 1	16,679 SF
Level 2	16,331 SF
Level 3	16,331 SF
Level 4	16,331 SF
	65,672 SF

3RD FLOOR ROOM SCHEDULE		
Name	Area	#
Accessible Double Queen Studio	575 SF	1
Accessible King One Bedroom	706 SF	1
Double Queen Studio	428 SF	14
Double Queen Studio Connecting	428 SF	2
King One Bedroom	596 SF	2
King Studio	344 SF	6
King Studio Connecting	344 SF	3
Total		29

A403
2

A404
2

1
A404

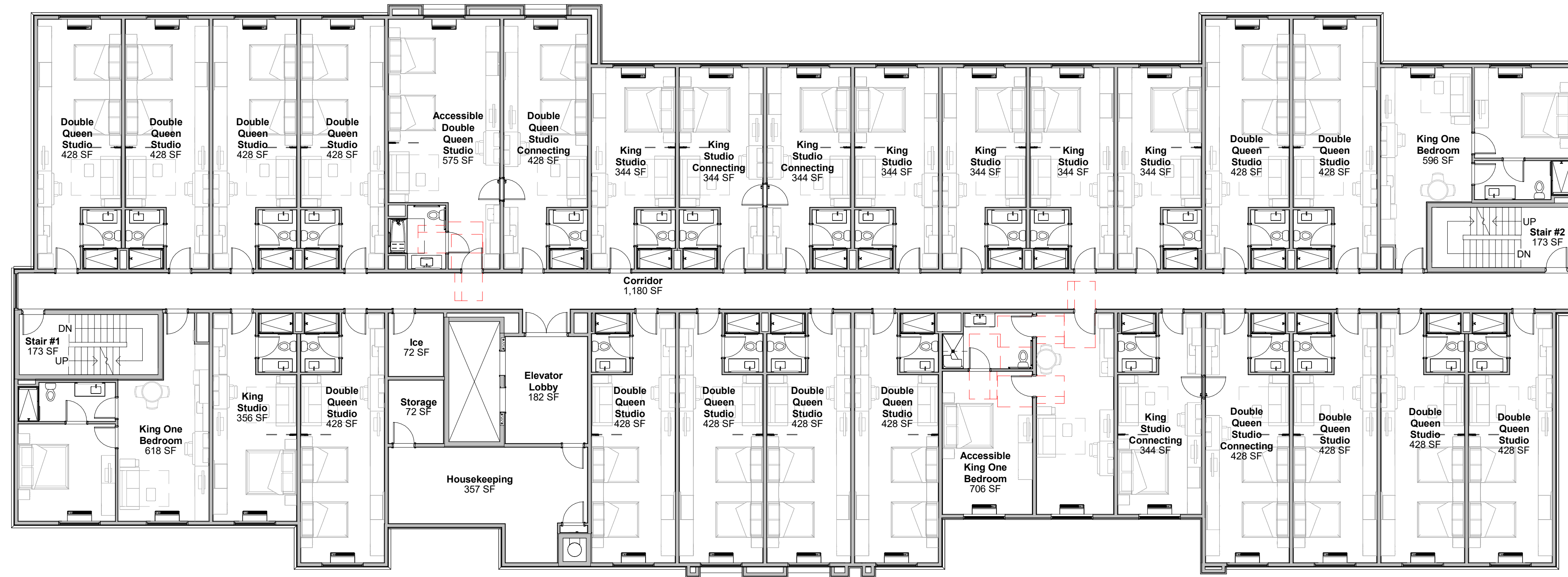

1
A403

PLOT DATE: 3/10/2023 5:57:49 PM

1
A107 Level 3 Floor Plan
3/32" = 1'-0"

LIC. # 60795

No. DESCRIPTION DATE

Home2 Suites by Hilton
Sunwood Drive NW & Zeolite
Street NW, Minnesota 55303
Emily Allegra

Copyright © 2023, Wilbur Smith Associates, P.A. All rights reserved. This information is for informational purposes only. The information contained in this document is the confidential property of Wilbur Smith Associates, P.A. and all rights are reserved.

dllw
architects
542 Douglas Avenue
Dunedin, FL 34698
727.736.6000
www.dlwarchitects.com
established 1981

DRAWN
PC / AS / AT
PROTOTYPE VERSION

ISSUE DATE
03/13/2023

SCALE
3/32" = 1'-0"

JOB NUMBER
22-014

PROJECT STATUS
SD

SHEET NAME
Level 3 - Floor Plan

LOCATION / INN CODE

SHEET NUMBER
A107

BUILDING GROSS SF	
Level	Area
Level 1	16,683 SF
Level 2	16,331 SF
Level 3	16,331 SF
Level 4	16,331 SF
	65,676 SF

3RD FLOOR ROOM SCHEDULE		
Name	Area	#
Accessible King One Bedroom	708 SF	1
Accessible King Studio	579 SF	1
Double Queen Studio	430 SF	14
Double Queen Studio Connecting	428 SF	2
King One Bedroom	600 SF	2
King Studio	346 SF	6
King Studio Connecting	347 SF	3
Total		29

A404
1

LIC. # 60795
No. DESCRIPTION DATE

Home2 Suites by Hilton
Sunwood Drive NW & Zeolite
Street NW, Minnesota 55303
Emily Allegra

Copyright © 2023, Wilbur Smith Associates, P.A. All rights reserved. This information is for informational purposes only. The information contained in this document is the property of Wilbur Smith Associates, P.A. and all rights reserved. No part of this document may be reproduced without the express written consent of Wilbur Smith Associates, P.A.

d|w
architects
542 Douglas Avenue
Dunedin, FL 34698
727.736.6000
www.dlwarchitects.com
ESTABLISHED 1981

DRAWN
PC / AS / AT
PROTOTYPE VERSION

ISSUE DATE
04/10/2023

SCALE
1/8" = 1'-0"

JOB NUMBER
22-014

PROJECT STATUS
SD

SHEET NAME
Level 3 - Floor Plan

LOCATION / INN CODE
BRDRAHT

SHEET NUMBER
A107



A404 2

A403
2

1
A403

1
A107 **Level 3 Floor Plan**
1/8" = 1'-0"

PLOT DATE: 4/10/2023 10:24:47 AM

BUILDING GROSS SF	
Level	Area
Level 1	16,679 SF
Level 2	16,331 SF
Level 3	16,331 SF
Level 4	16,331 SF
	65,672 SF

4TH FLOOR ROOM SCHEDULE			
Name	Area	#	
Accessible Double Queen Studio	575 SF	1	
Accessible King One Bedroom	706 SF	1	
Double Queen Studio	428 SF	14	
Double Queen Studio Connecting	428 SF	1	
Double Queen Studio Connecting	428 SF	1	
King One Bedroom	596 SF	2	
King Studio	344 SF	6	
King Studio Connecting	344 SF	3	
Total		29	



PLOT DATE: 3/10/2023 5:57:51 PM

1 Level 4 Floor Plan
A110 3/32" = 1'-0"

LIC. # 60795

No. DESCRIPTION DATE

Home2 Suites by Hilton
Sunwood Drive NW & Zeolite
Street NW, Minnesota 55303
Emily Allegra

Copyright © 2023, Wilbur Smith Associates, P.A. All rights reserved. This information is for informational purposes only. The information contained in this document is the confidential property of Wilbur Smith Associates, P.A. and all rights are reserved.

dllw
architects
542 Douglas Avenue
Dunedin, FL 34698
727.736.6000
www.dlwarchitects.com
ESTABLISHED 1981

DRAWN
PC / AS / AT
PROTOTYPE VERSION
ISSUE DATE
03/13/2023
SCALE
3/32" = 1'-0"
JOB NUMBER
22-014
PROJECT STATUS
SD
SHEET NAME
Level 4 - Floor Plan
LOCATION / INN CODE

SHEET NUMBER
A110

BUILDING GROSS SF	
Level	Area
Level 1	16,683 SF
Level 2	16,331 SF
Level 3	16,331 SF
Level 4	16,331 SF
	65,676 SF

4TH FLOOR ROOM SCHEDULE			
Name	Area	#	
Accessible Double Queen Studio	579 SF	1	
Accessible King One Bedroom	706 SF	1	
Double Queen Studio	430 SF	14	
Double Queen Studio Connecting	428 SF	1	
Double Queen Studio Connecting	431 SF	1	
King One Bedroom	600 SF	2	
King Studio	346 SF	6	
King Studio Connecting	347 SF	3	
Total		29	

A404
1

LIC. # 60795
No. DESCRIPTION DATE

Home2 Suites by Hilton
Sunwood Drive NW & Zeolite
Street NW, Minnesota 55303
Emily Allegra

Copyright © 2023, Wilbur Smith Associates, P.A. All rights reserved. This information is for informational purposes only. The information contained in this document is the property of Wilbur Smith Associates, P.A. and all rights reserved. No part of this document may be reproduced without the express written consent of Wilbur Smith Associates, P.A.

dllw
 architects
 542 Douglas Avenue
 Dunedin, FL 34698
 727.736.6000
 www.dlwarchitects.com
 established 1981

DRAWN PC/AS/AT PROTOTYPE VERSION
ISSUE DATE 04/10/2023
SCALE 1/8" = 1'-0"
JOB NUMBER 22-014
PROJECT STATUS SD
SHEET NAME Level 4 - Floor Plan
LOCATION / INN CODE BRDRAHT
SHEET NUMBER A110



A404 2

A403
2

1
A403

1
A110 **Level 4 Floor Plan**
1/8" = 1'-0"

PLOT DATE: 4/10/2023 10:24:50 AM



1 Building Elevation - North
A403 3/32" = 1'-0"

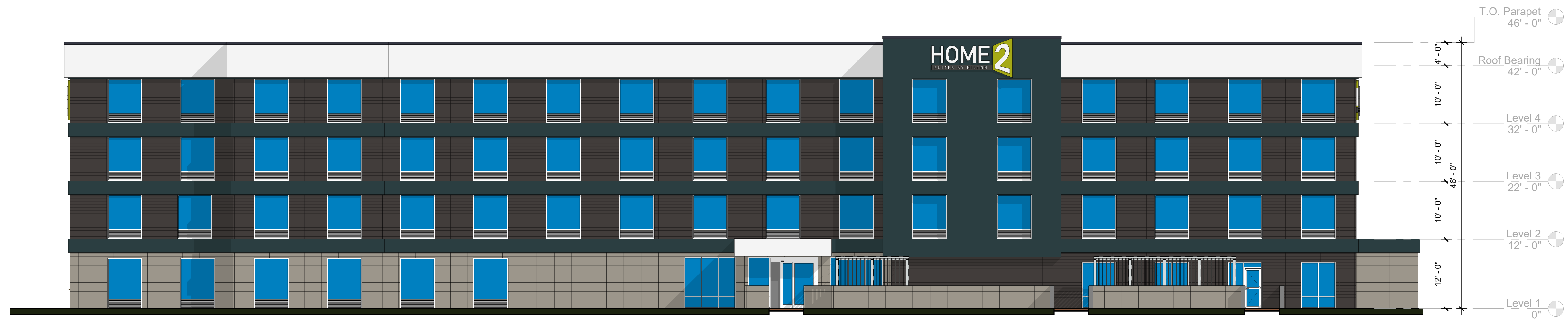

2 Building Elevation - South
A403 3/32" = 1'-0"

LIC. # 60795

No.	DESCRIPTION	DATE
-----	-------------	------

Home2 Suites by Hilton
Sunwood Drive NW & Zeolite
Street NW, Minnesota 55303
Emily Allegra

Copyright © 2023, William and Associates, P.A. All rights reserved. This information is for informational purposes only. The information contained in this document is the property of William and Associates, P.A. and all rights are reserved.



DRAWN	PC / AS / AT
PROTOTYPE VERSION	V3.0
ISSUE DATE	03/13/2023
SCALE	3/32" = 1'-0"
JOB NUMBER	22-014
PROJECT STATUS	SD
SHEET NAME	Color Building Elevations
LOCATION / INN CODE	





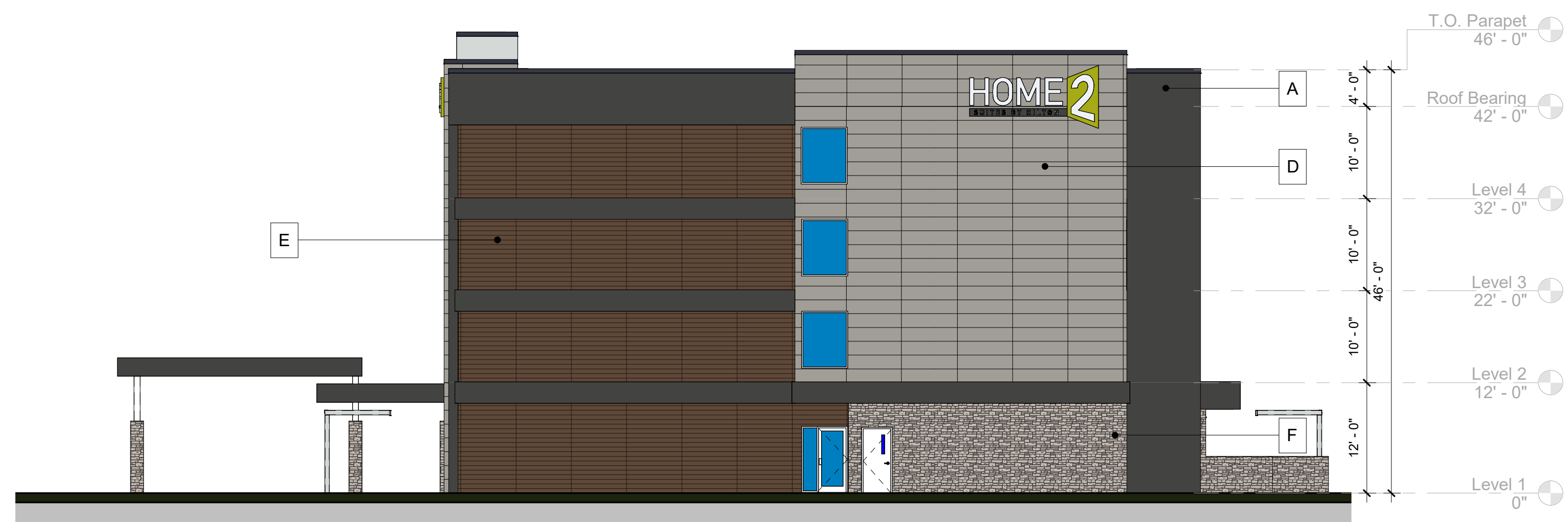

SHEET NUMBER
A403



1 Building Elevation - North
A403 3/32" = 1'-0"

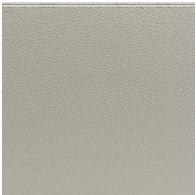

2 Building Elevation - West
A403 3/32" = 1'-0"

-  Sherwin Williams 7069 - Iron Ore
-  Sherwin Williams 6253 - Olympus White
-  Nichiha - Modern Brick Midnight
-  Nichiha - TuffBlock - Pewter
-  Nichiha - RoughSawn - Tabacco
-  Limestone - Grand Bank
-  Nichiha - Rustic White

COLOR & FINISHES LEGEND	
MARK	MATERIAL
A	EIFS #1 - SW 7069 - IRON ORE
B	EIFS #2 - SW 7006 - EXTRA WHITE
C	ARCHITECTURAL WALL PANEL - NICHIIA MODERN BRICK
D	ARCHITECTURAL WALL PANEL - NICHIIA TUFFBLOCK PEWTER
E	ARCHITECTURAL WALL PANEL - NICHIIA ROUGHSAWN TABACCO
F	ARCHITECTURAL STONE VENEER - ELDORADO STONE - LIMESTONE GRAND BANK
G	ARCHITECTURAL WALL PANEL - NICHIIA RUSTIC WHITE

LIC. # 60795

No. | DESCRIPTION | DATE

Home2 Suites by Hilton
Sunwood Drive NW & Zeolite
Street NW, Minnesota 55303
Emily Allegra

Copyright © 2023, Williams and Associates, P.A. All rights reserved. No part of this document may be reproduced or transmitted in any form or by any means without the express written consent of Williams and Associates, P.A. A violation of Federal and State laws. The information contained in this document is the confidential property of Williams and Associates, P.A. and all rights herein are reserved.

dllw
architects
542 Douglas Avenue
Dunedin, FL 34698
727.736.6000
www.dlwarchitects.com
established 1981

DRAWN
PC / AS / AT
PROTOTYPE VERSION
V3.0
ISSUE DATE
04/10/2023
SCALE
As indicated
JOB NUMBER
22-014
PROJECT STATUS
SD
SHEET NAME
Color Building Elevations
LOCATION / INN CODE
BRDRAHT
SHEET NUMBER
A403

PLOT DATE: 3/10/2023 5:58:33 PM

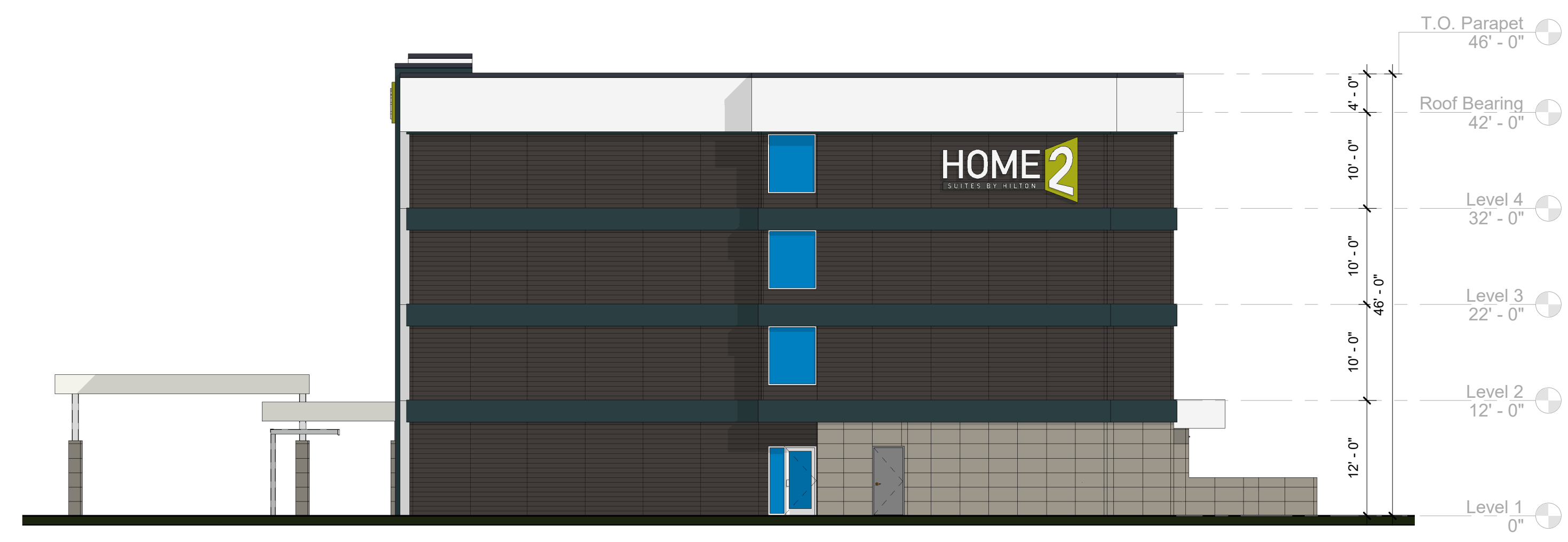

1 Building Elevation - West
A404 3/32" = 1'-0"



2 Building Elevation - East
A404 3/32" = 1'-0"

LIC. # 60795

No.	DESCRIPTION	DATE
-----	-------------	------

Home2 Suites by Hilton
Sunwood Drive NW & Zeolite
Street NW, Minnesota 55303
Emily Allegra

Copyright © 2023, William and Associates, P.A. All rights reserved. The information contained in this document is the confidential property of David L. Williams and Associates, P.A. and all rights reserved. No part of this document may be reproduced without the express written consent of David L. Williams and Associates, P.A. in a written or electronic form. The information contained in this document is the confidential property of David L. Williams and Associates, P.A. and all rights reserved.



DRAWN	PC / AS / AT
PROTOTYPE VERSION	V3.0
ISSUE DATE	03/13/2023
SCALE	3/32" = 1'-0"
JOB NUMBER	22-014
PROJECT STATUS	SD
SHEET NAME	Color Building Elevations
LOCATION / INN CODE	
SHEET NUMBER	A404

No.	DESCRIPTION	DATE
-----	-------------	------

Home2 Suites by Hilton
Sunwood Drive NW & Zeolite
Street NW, Minnesota 55303
Emily Allegra

Copyright © 2023, Wilbur Smith Associates, P.A. All rights reserved. This information is for informational purposes only. The information contained in this document is the property of Wilbur Smith Associates, P.A. and all rights are reserved.



1 Building Elevation - South
 3/32" = 1'-0"

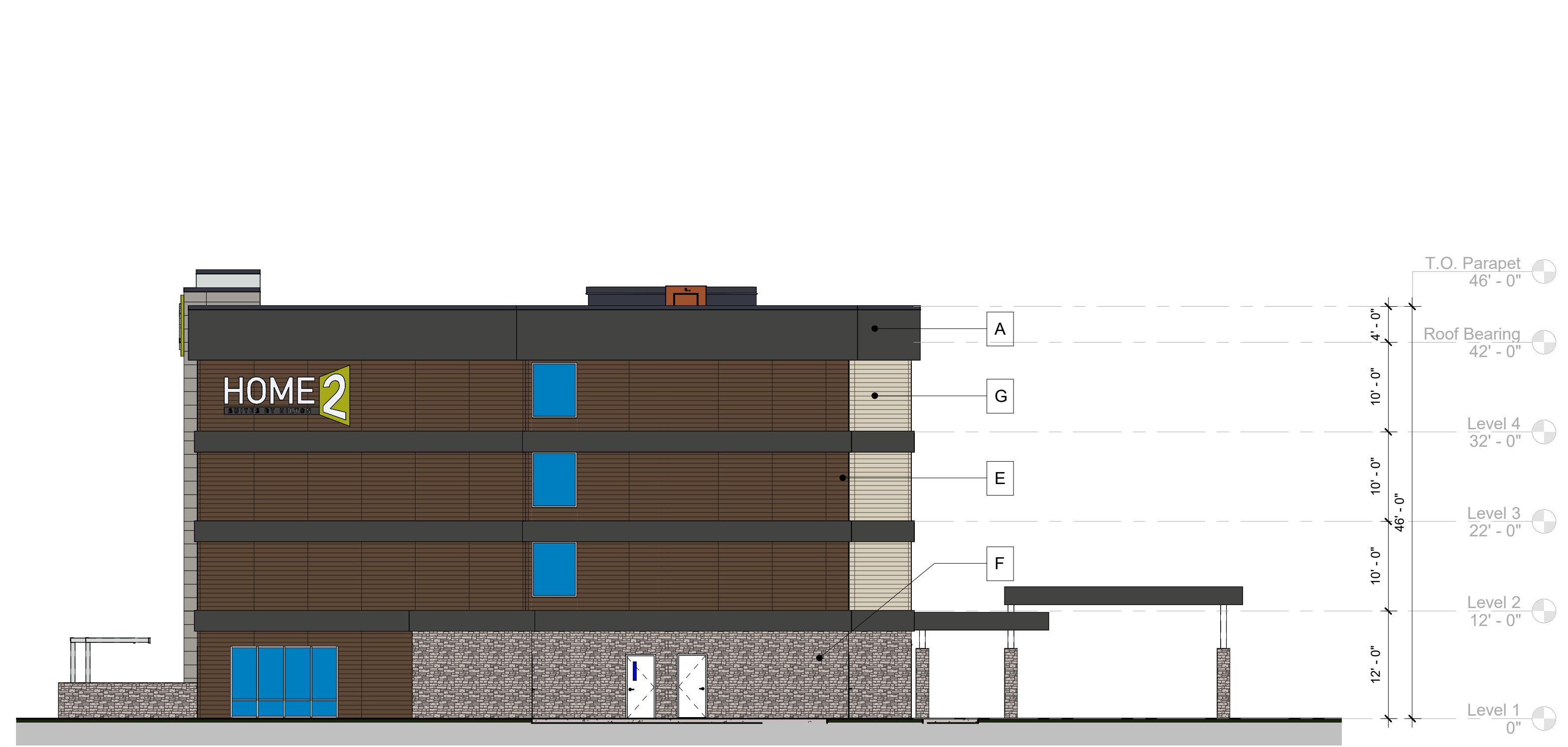

2 Building Elevation - East
 3/32" = 1'-0"

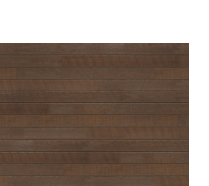
-  Sherwin Williams 7069 - Iron Ore
-  Sherwin Williams 6253 - Olympus White
-  Nichiha - Modern Brick Midnight
-  Nichiha - TuffBlock - Pewter
-  Nichiha - RoughSawn - Tabacco
-  Limestone - Grand Bank
-  Nichiha - Rustic White

COLOR & FINISHES LEGEND	
MARK	MATERIAL
A	EIFS #1 - SW 7069 - IRON ORE
B	EIFS #2 - SW 7006 - EXTRA WHITE
C	ARCHITECTURAL WALL PANEL - NICHIIA MODERN BRICK
D	ARCHITECTURAL WALL PANEL - NICHIIA TUFFBLOCK PEWTER
E	ARCHITECTURAL WALL PANEL - NICHIIA ROUGHSAWN TABACCO
F	ARCHITECTURAL STONE VENEER - ELDORADO STONE - LIMESTONE GRAND BANK
G	ARCHITECTURAL WALL PANEL - NICHIIA RUSTIC WHITE

DRAWN	PC / AS / AT
PROTOTYPE VERSION	V3.0
ISSUE DATE	04/10/2023
SCALE	As indicated
JOB NUMBER	22-014
PROJECT STATUS	SD
SHEET NAME	Color Building Elevations
LOCATION / INN CODE	BRDRAH
SHEET NUMBER	A404