

BUSCH
ARCHITECTS, INC.

310 FOURTH AVENUE SOUTH
SUITE 1000
MINNEAPOLIS, MINNESOTA 55415

TEL: 612.333.2279
FAX: 612.339.2336

CONSULTANT

PRELIMINARY DRAWING
NOT FOR CONSTRUCTION

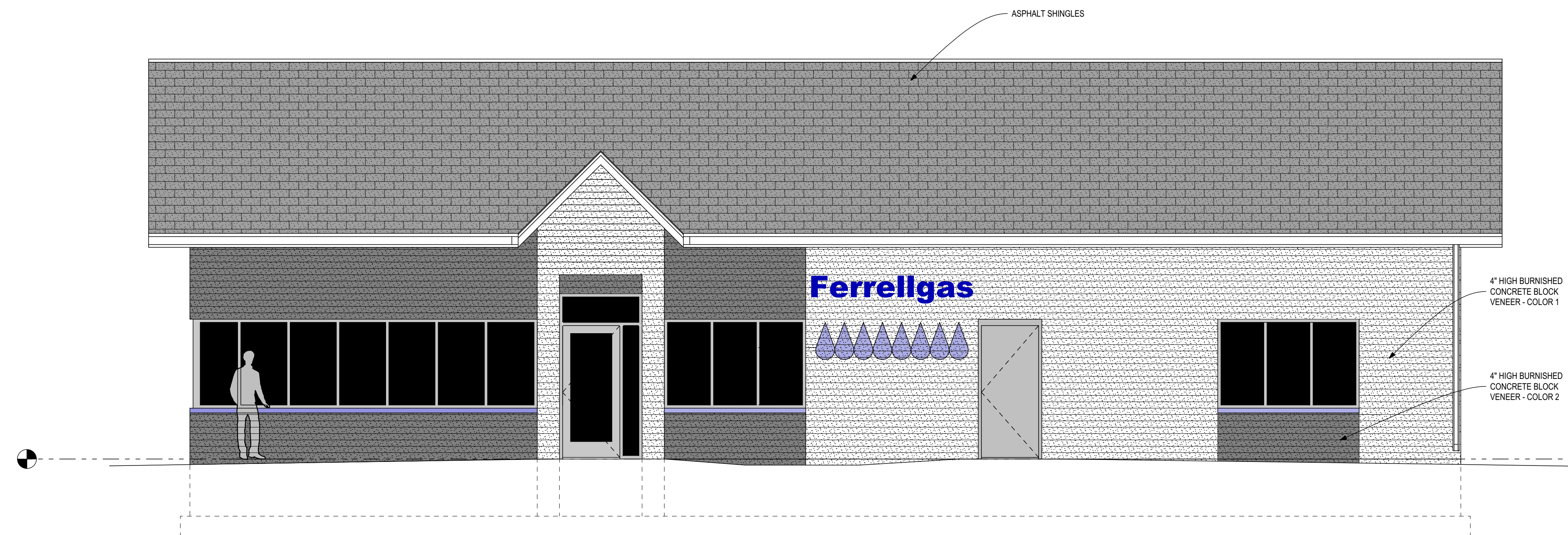

EAST ELEVATION
1/4" = 1'-0"

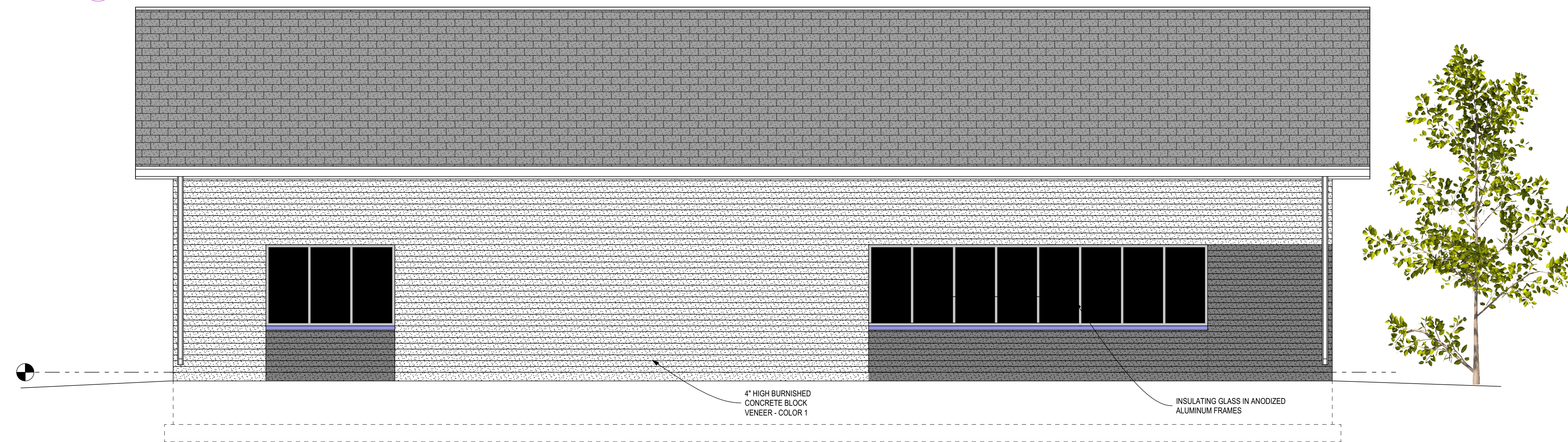

WEST ELEVATION
1/4" = 1'-0"

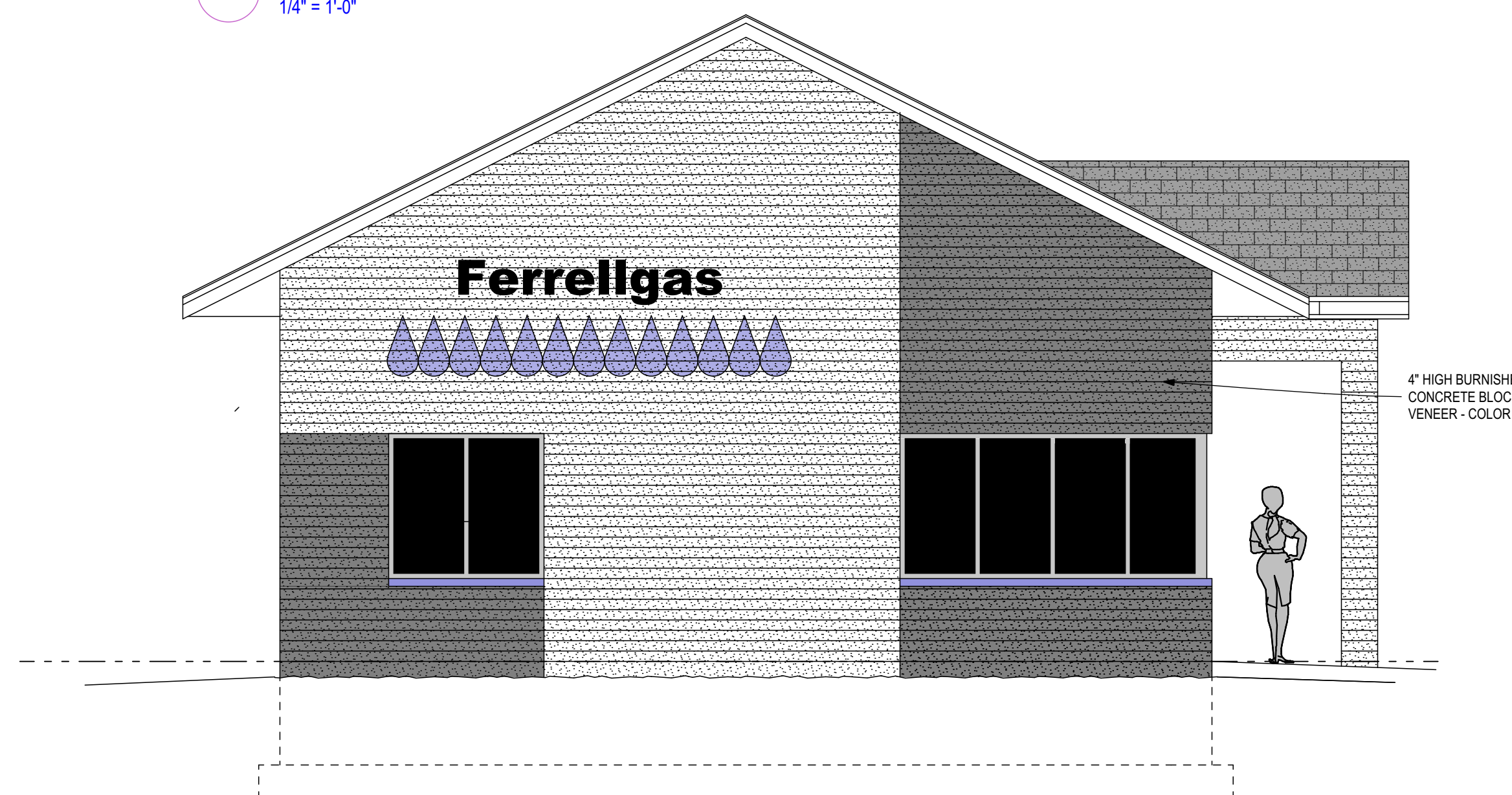

SOUTH ELEVATION
1/4" = 1'-0"

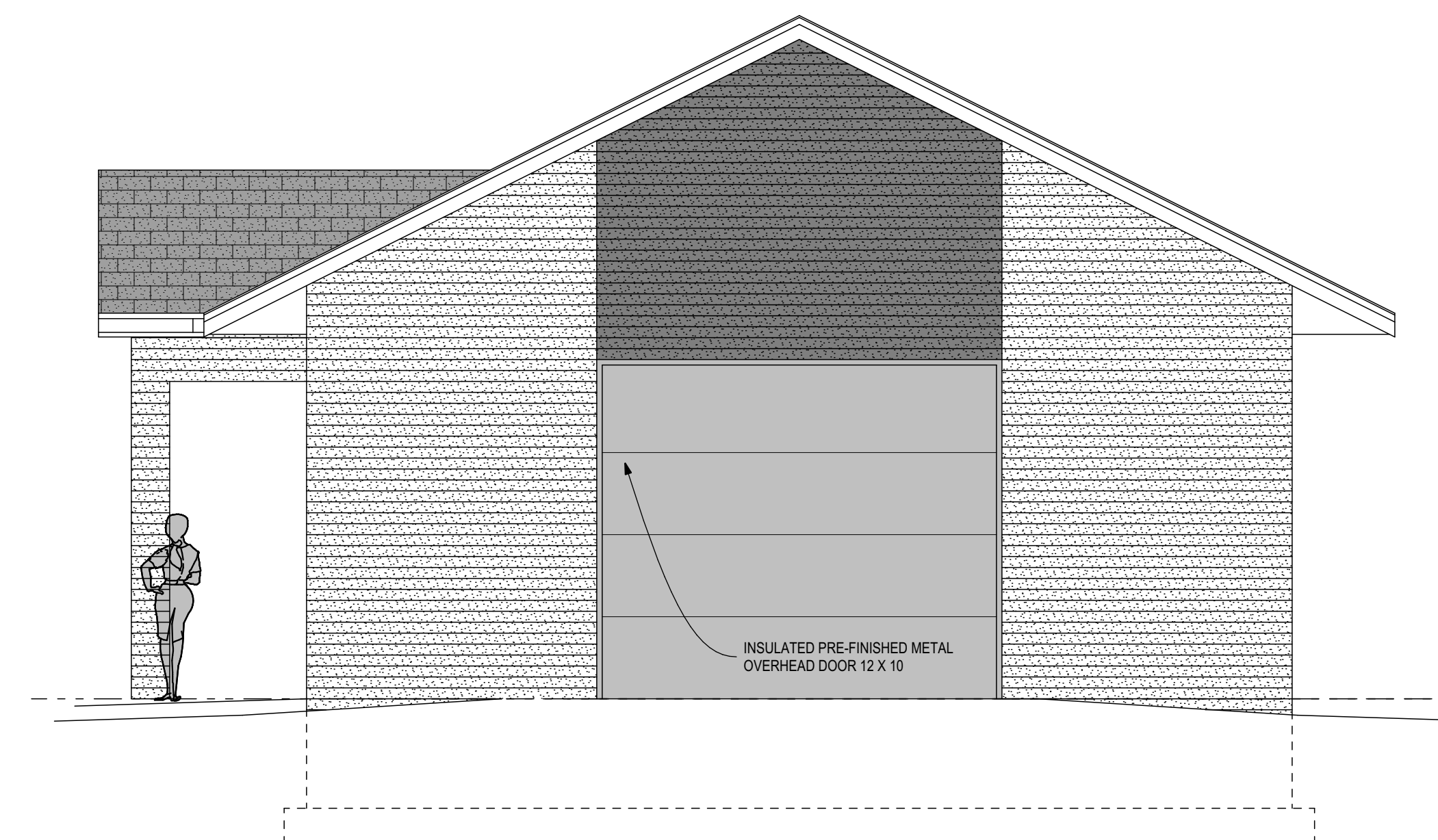

NORTH ELEVATION
1/4" = 1'-0"

CERTIFICATION

I HEREBY CERTIFY THAT THIS PLAN, SPECIFICATION, OR REPORT WAS PREPARED BY ME OR UNDER MY DIRECT SUPERVISION AND THAT I AM A DULY REGISTERED ARCHITECT UNDER THE LAWS OF THE STATE OF MINNESOTA.

DATE: MONTH XX, 2019 REG. NO. 16909
PRINTED NAME: KEVIN C. BUSCH

COMMISSION NO.: 23-02

DRAWN BY: AM/KCB

CHECKED BY: KCB

DATE: FEBRUARY 24, 2023

BID ISSUE DATE:

REVISION DATES:

PROJECT TITLE

OWNER

FERRELLGAS

SHEET TITLE

EXTERIOR ELEVATIONS

SHEET NO.
SHEET OF X

2,000 square feet

FERRELLGAS OPTION E

2/24/2023

30'

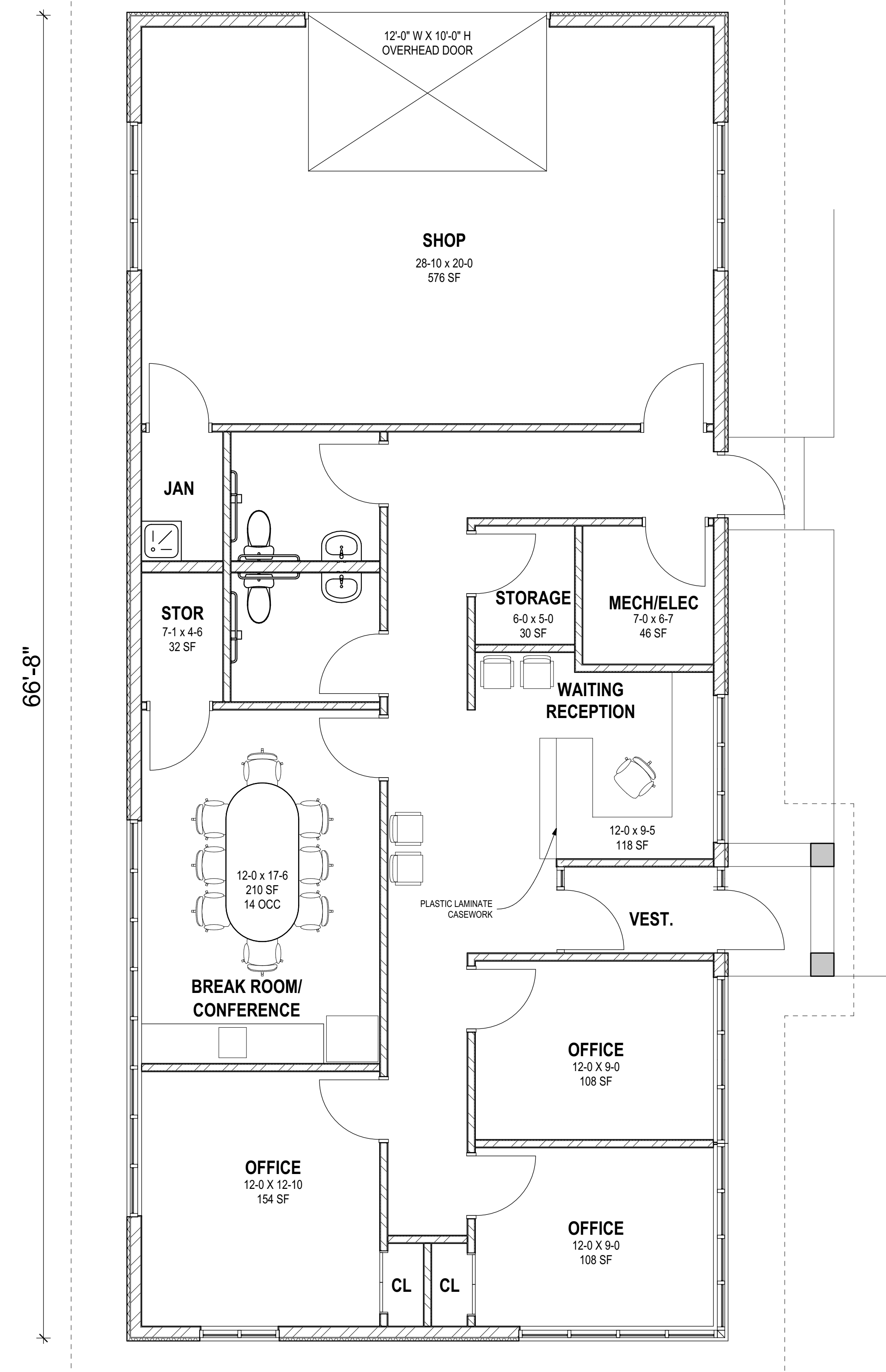

66'-8"

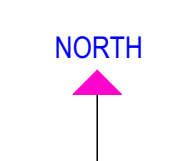

FLOOR PLAN
1/4" = 1'-0"

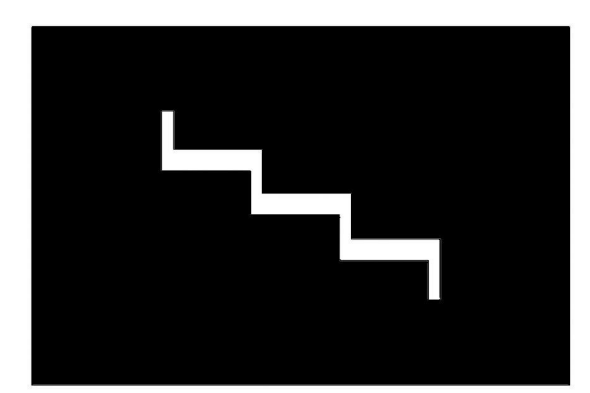

BUSCH
ARCHITECTS, INC.

310 FOURTH AVENUE SOUTH
SUITE 1000
MINNEAPOLIS, MINNESOTA 55415

TEL: 612.333.2279
FAX: 612.339.2336

CONSULTANT

PRELIMINARY DRAWING
NOT FOR CONSTRUCTION

CERTIFICATION

I HEREBY CERTIFY THAT THIS PLAN, SPECIFICATION, OR REPORT WAS PREPARED BY ME OR UNDER MY DIRECT SUPERVISION AND THAT I AM A DULY REGISTERED ARCHITECT UNDER THE LAWS OF THE STATE OF MINNESOTA.

DATE: MONTH XX, 2019 REG. NO. 16909
PRINTED NAME: KEVIN C. BUSCH

COMMISSION NO.: 23-02

DRAWN BY: AM/KCB

CHECKED BY: KCB

DATE: FEBRUARY 24, 2023

BID ISSUE DATE:

REVISION DATES:

PROJECT TITLE

OWNER

FERRELLGAS

SHEET TITLE

FLOOR PLAN
SCHEMATIC DESIGN

SHEET NO.

SHEET OF X

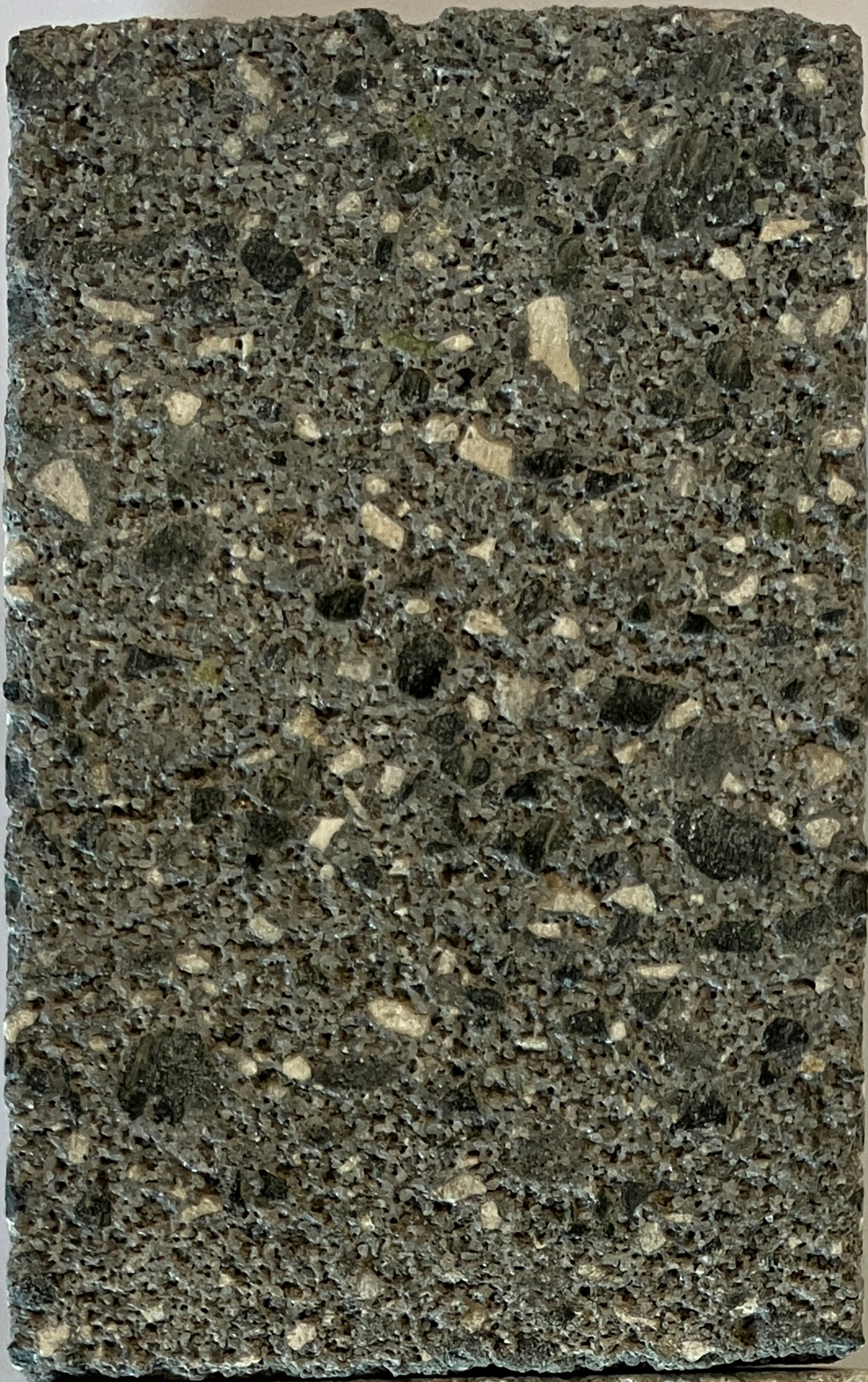

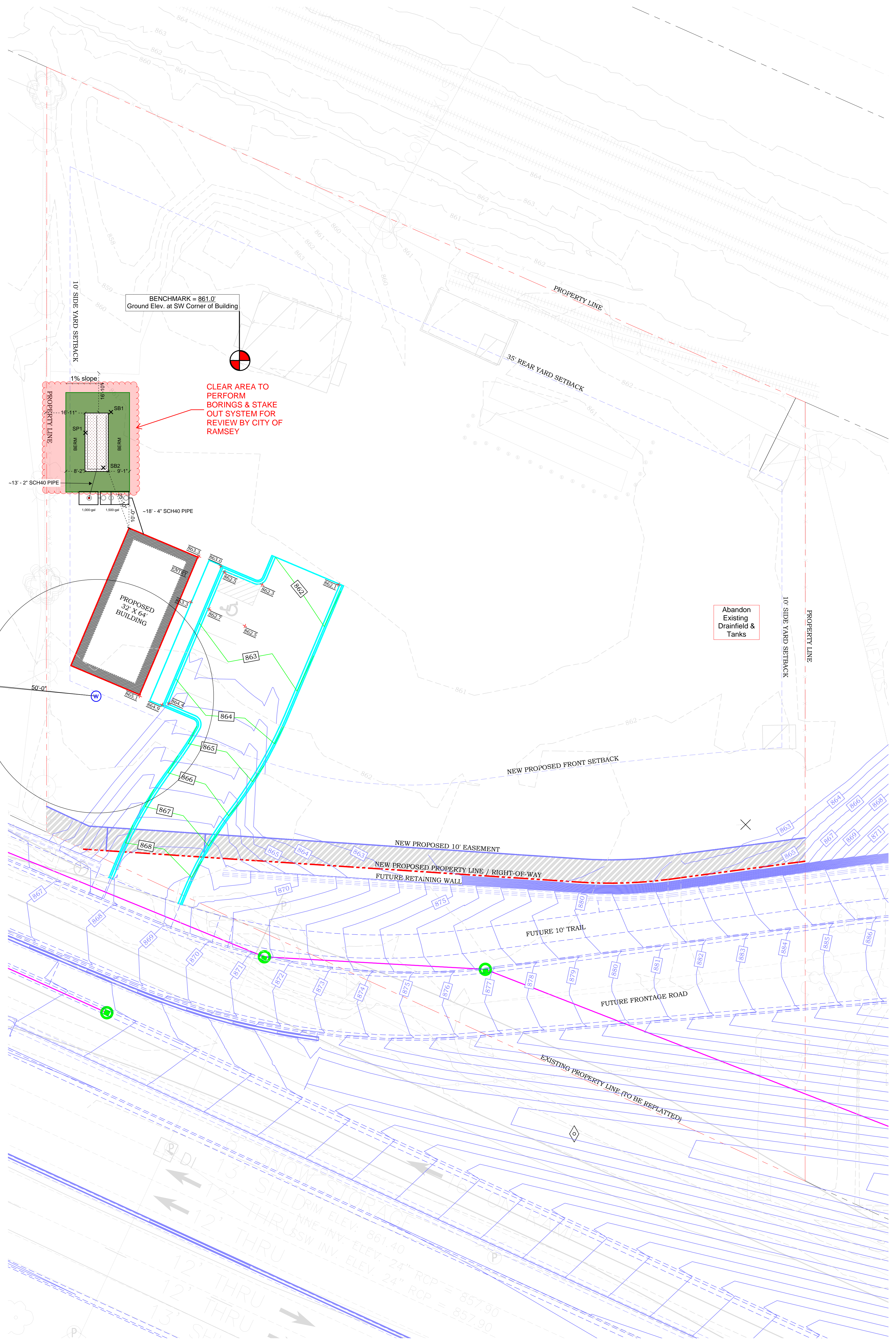

BENCHMARK = 861.0'
Ground Elev. at SW Corner of Building

CLEAR AREA TO
PERFORM
BORINGS & STAKE
OUT SYSTEM FOR
REVIEW BY CITY OF
RAMSEY

Abandon
Existing
Drainfield &
Tanks

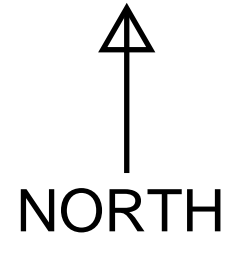
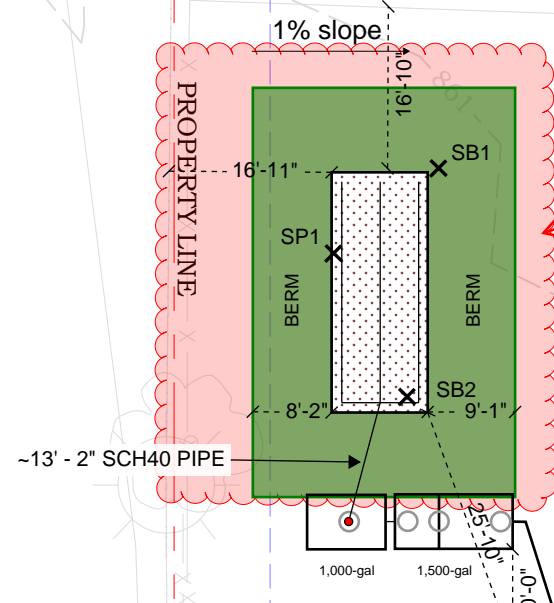

13' SNOW STORAGE
12' SHLDRM
12' THRU
12' THRU
12' THRU
13' SHLDRM

SW INV. ELEV. = 861.40
NNE INV. ELEV. = 24" RCP = 857.90
SSW INV. ELEV. = 24" RCP = 857.90