COR Trust Bank Site

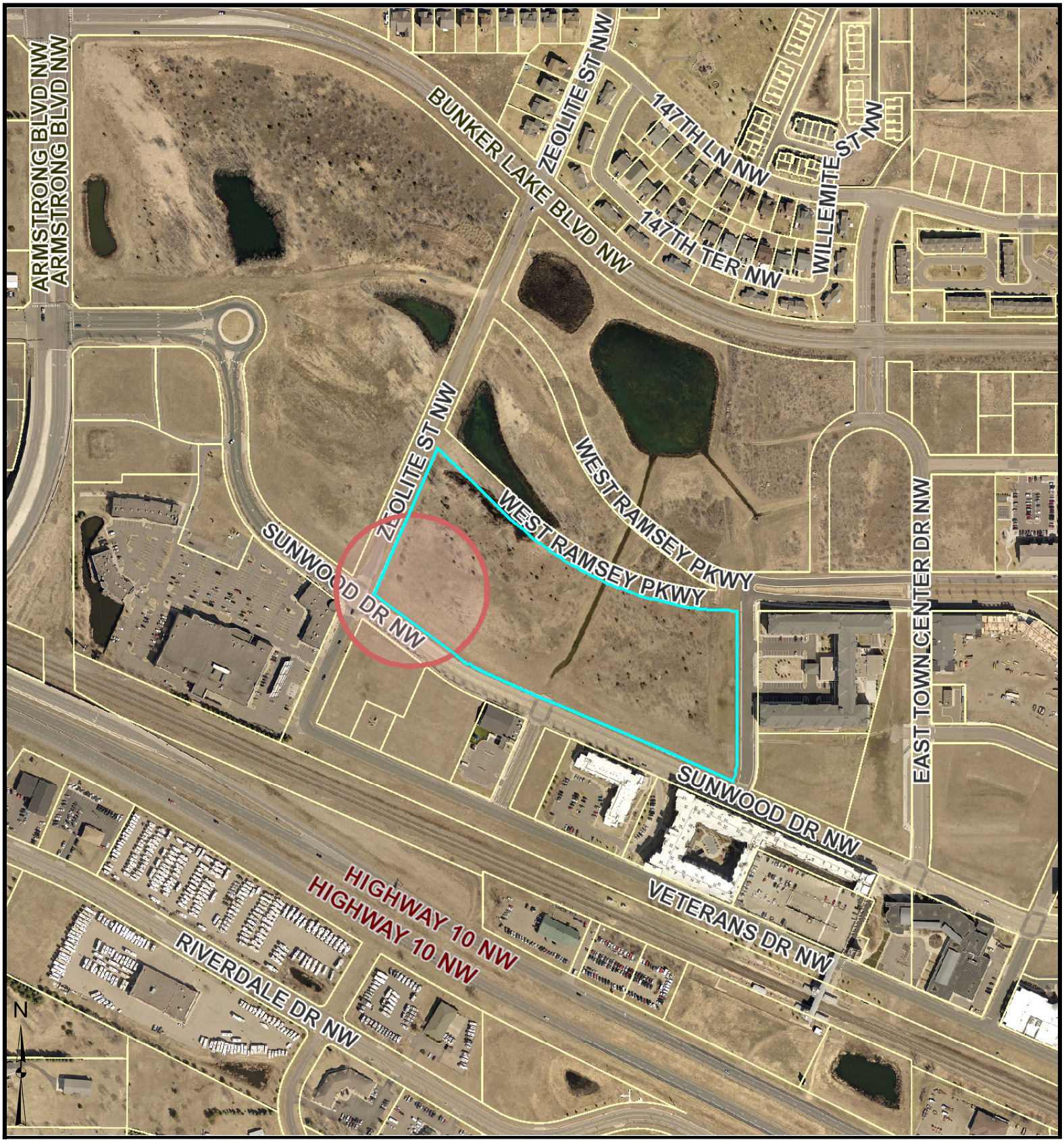

Parcel Information:

28-32-25-24-0017

RAMSEY
MN 55303
Plat: AFFINITY AT THE COR

Approx. Acres: 11.72
Commissioner: MATT LOOK

Owner Information:

RAMSEY CITY OF
7550 SUNWOOD DRIVE
RAMSEY
MN
55303

Sean Sullivan | 1:4,800 | Date: 8/3/2022

Disclaimer: Map and parcel data are believed to be accurate, but accuracy is not guaranteed. This is not a legal document and should not be substituted for a title search, appraisal, survey, or for zoning verification.