

STORMWATER POLLUTION PREVENTION PLAN (SWPPP) NARRATIVE

ZPROJECT LOCATION

PROJECT/SITE NAME: ALDI, INC.
 PROJECT LOCATION: 7992 SUNWOOD DR NW
 CITY/TOWNSHIP: RAMSEY
 COUNTY/STATE: ANOKA COUNTY, MINNESOTA
 ZIP CODE: 55303

PROJECT DESCRIPTION

THE PROJECT INCLUDES CONSTRUCTION OF AN ALDI GROCERY STORE IN RAMSEY, MINNESOTA. ASSOCIATED SITE IMPROVEMENTS INCLUDE GRADING, UNDERGROUND UTILITY REMOVAL AND INSTALLATION, CURB AND GUTTER, AND PAVEMENT SURFACING.

TENTATIVE CONSTRUCTION SCHEDULE (OPERATOR SHOULD PROVIDE ESTIMATED CONSTRUCTION SCHEDULE TO THE OWNER'S REPRESENTATIVE)	
CONSTRUCTION ACTIVITIES:	ESTIMATED DATES OF SOIL DISTURBANCE ACTIVITIES:
CLEARING AND GRUBBING OPERATIONS, GRADING, TEMP. POND	AUGUST - SEPTEMBER 2023
UTILITY REMOVALS	SEPTEMBER - OCTOBER 2023
CURB & GUTTER/SIDEWALK	OCTOBER - NOVEMBER 2023
PAVING	OCTOBER - NOVEMBER 2023
LANDSCAPING, FINAL TURF, MISC.	MARCH - APRIL 2024

PRE-CONSTRUCTION IMPERVIOUS SURFACE AND DISTURBED AREA CALCULATIONS

TOTAL AREA TO BE DISTURBED = 2.70 ACRES MINIMUM AREA REQUIRING MPCA PERMIT = 1.00 ACRES
****AN MPCA NPDES PERMIT IS REQUIRED FOR THIS PROJECT****
 IMPERVIOUS AREA: PRE-CONSTRUCTION = 0.48 ACRES/POST-CONSTRUCTION = 2.13 ACRES
 NET INCREASE OF IMPERVIOUS AREA = 1.65 ACRES
 MINIMUM NEW IMPERVIOUS SURFACE AREA CREATED REQUIRING PERMANENT STORMWATER MANAGEMENT = 1.00 ACRES (BASED ON MPCA PERMIT/CITY CODE/WATERSHED REQUIREMENTS)

CONTACT INFORMATION/RESPONSIBLE PARTIES

THE OWNER OWNS THE LAND, ADJACENT ROADS, AND EASEMENT AREAS ASSOCIATED WITH THE PROJECT. THE OWNER IS THE OWNER CO-PERMITTEE WILL BE RESPONSIBLE FOR COMPLIANCE WITH ALL TERMS AND CONDITIONS OF THE PERMIT INCLUDING DEVELOPING THIS SWPPP AND THE LONG-TERM MAINTENANCE PLAN OF THE PERMANENT STORMWATER MANAGEMENT SYSTEM FOR THIS PROJECT (IF APPLICABLE). THE OWNER WILL ENSURE THAT THE DESCRIBED WORK IN THE SWPPP IS BEING COMPLETED BY THE OPERATOR PERMITTEE.

OWNER/PERMITTEE: ALDI, INC. (ANDREW MACK, DIRECTOR OF REAL ESTATE)
 4201 BAGLEY AVENUE
 FAIRBAULT, MN 55021
 507-333-9460 / ANDREW.MACK@ALDI.US

THE PRIMARY CONTRACTOR WILL ENTER INTO A CONTRACT WITH THE OWNER TO COMPLETE THE REQUIRED WORK FOR THIS PROJECT. THE PRIMARY CONTRACTOR WILL BECOME (UNDER CONTRACT) THE OPERATOR CO-PERMITTEE APPLYING FOR PERMIT COVERAGE ON THE NPDES PERMIT (THROUGH EXECUTION OF A NPDES PERMIT MODIFICATION FORM), AND THEREBY AGREE TO IMPLEMENT THIS SWPPP IN COOPERATION WITH THE OWNER. THE OPERATOR IS RESPONSIBLE FOR IDENTIFYING AN EROSION CONTROL SUPERVISOR PRIOR TO STARTING CONSTRUCTION (REFER TO SWPPP AMENDMENT SECTION). THE NPDES PERMIT MODIFICATION FORM SHALL BE SUBMITTED TO THE MPCA AFTER THE PROJECT IS AWARDED TO THE OPERATION.

THE OPERATOR WILL ENSURE THAT INDIVIDUALS OVERSEEING OR IMPLEMENTING THE SWPPP HAVE BEEN PROPERLY TRAINED AND THAT CERTIFICATIONS WILL BE MADE AVAILABLE UPON REQUEST. THIS INCLUDES ANY SUB-CONTRACTORS THAT THE OPERATOR EMPLOYS UNDER SEPARATE CONTRACT. THE OPERATOR WILL PROVIDE THE CONTACT INFORMATION FOR THE EROSION CONTROL SUPERVISOR, SITE SUPERINTENDENT/FOREMAN, AND BMP INSTALLERS. THE EROSION CONTROL SUPERVISOR SHALL BE A RESPONSIBLE EMPLOYEE OF THE PRIME CONTRACTOR AND/OR DULY AUTHORIZED BY THE PRIME CONTRACTOR TO REPRESENT THE PRIME CONTRACTOR ON ALL MATTERS PERTAINING TO THE NPDES CONSTRUCTION STORMWATER PERMIT COMPLIANCE. THE EROSION CONTROL SUPERVISOR SHALL HAVE AUTHORITY OVER ALL OPERATOR ACTIVITIES WHICH INFLUENCE NPDES PERMIT COMPLIANCE, INCLUDING GRADING, EXCAVATION, BRIDGE CONSTRUCTION, CULVERT INSTALLATION, UTILITY WORK, CLEARING/GRUBBING, DEWATERING, AND ANY OTHER OPERATION THAT INCREASES THE EROSION POTENTIAL ON THE PROJECT.

THE OPERATOR WILL PERFORM A PRE-CONSTRUCTION SITE VISIT TO ADDRESS ANY AREAS OF CONCERN PERTAINING TO ENVIRONMENTAL COMPLIANCE. THE OPERATOR WILL IMPLEMENT AND MAINTAIN BMPs FOR THE DURATION OF CONSTRUCTION PROJECT. THE OPERATOR WILL COMPLETE THE REQUIRED SITE INSPECTIONS, AND IS RESPONSIBLE FOR SECTION 3-4, 6-22, 24, AND APPLICABLE PARTS OF 23, TO REMAIN IN COMPLIANCE WITH NPDES PERMIT.

OPERATOR/PERMITTEE: (TO BE DETERMINED)

ISG INC. HAS BEEN CONTRACTED BY THE OWNER TO DEVELOP THE SWPPP PLAN FOR THIS PROJECT. THIS SWPPP WAS PREPARED BY AN INDIVIDUAL THAT HAS BEEN PROPERLY TRAINED IN ACCORDANCE TO SECTION 21 OF THE NPDES PERMIT (CERTIFICATION CARDS ARE AVAILABLE UPON REQUEST). ISG INC. WILL OFFER GUIDANCE FOR COMPLIANCE WITH THE NPDES PERMIT BEFORE, DURING, AND AFTER CONSTRUCTION OF THE PROJECT.

SWPPP DESIGNER:
 ISG INC. (ANDY REINISCH)
 7900 INTERNATIONAL DR., SUITE 550
 MINNEAPOLIS, MN 55425
 952-426-0699/ANDY.REINISCH@ISGINC.COM

AGENCY CONTACTS			
AGENCY	PERMIT	NAME	PHONE NUMBER/E-MAIL
MPCA (EMERGENCY)	N/A	STATE DUTY OFFICER	1-800-422-0798
MPCA	NPDES-CSW #MNR100001	BRIAN GREEN	507-206-2610/BRIAN.GREEN@STATE.MN.US
ACOE	SECTION 404	LEO GRABOWSKI	218-829-8402/LEONARD.A.GRABOWSKI@USACE.ARMY.MIL
DNR	N/A	N/A	N/A
TODD SWCD	WCA	ED UHLENKAMP	320-732-2644/ED.UHLENKAMP@CO.TODD.MN.US
WATERSHED DISTRICT	N/A	N/A	N/A

PERMANENT STORMWATER TREATMENT SYSTEMS

THE NPDES PERMANENT WATER QUALITY VOLUME (SECTION 15) FROM THE NET NEW IMPERVIOUS SURFACES OF THE PROJECT IS PROVIDED IN THE PROPOSED DETENTION BASIN. HYDROLOGIC AND WATER QUALITY MODELING DATA AND THE CONTAMINATION CHECKLIST IS AVAILABLE UPON REQUEST. THE SITE IS ABLE TO MEET THE FULL VOLUME REDUCTION REQUIREMENT DUE TO EXISTING REGIONAL STORMWATER BASINS. SEE STORMWATER REPORT FOR MORE INFORMATION.

LOCATION OF SWPPP COMPONENTS		
DESCRIPTION	TITLE	LOCATION (SHEET NAME)
SWPPP NARRATIVE	SWPPP NARRATIVE	SWPPP GENERAL INFORMATION, DETAILS AND NOTES
SITE CONDITIONS	SWPPP NARRATIVE	SWPPP GENERAL INFORMATION, DETAILS AND NOTES
SITE MAPS (SOILS, WATER RESOURCES, POTENTIAL POLLUTANT GENERATING ACTIVITIES)	SWPPP MAP, SWPPP NARRATIVE	STORMWATER POLLUTION PREVENTION PLAN (SWPPP)
CONSTRUCTION PHASING/STAGING, BUFFERS, & AREAS NOT TO BE DISTURBED	SWPPP NARRATIVE	SWPPP GENERAL INFORMATION, DETAILS AND NOTES
DIRECTION OF SURFACE WATER FLOW (PRE- & POST- CONSTRUCTION)	DRAINAGE PLAN	STORMWATER POLLUTION PREVENTION PLAN (SWPPP)
IMPERVIOUS SURFACES	CONSTRUCTION PLAN & PROFILE	STORMWATER POLLUTION PREVENTION PLAN (SWPPP)
TEMPORARY EROSION & SEDIMENT CONTROL BMPs FOR STEEP SLOPES (3-1), DNR FISH EXCLUSION WORK IN WATER RESTRICTIONS REFER TO SWPPP	TEMPORARY EROSION AND SEDIMENT CONTROL PLAN, SWPPP NARRATIVE	SWPPP GENERAL INFORMATION, DETAILS AND NOTES
PERMANENT EROSION PREVENTION BMPs	TURF ESTABLISHMENT PLAN, SWPPP NARRATIVE	STORMWATER POLLUTION PREVENTION PLAN (SWPPP); SWPPP GENERAL INFORMATION, DETAILS AND NOTES; TURF RESTORATION PLAN
STORM SEWER	DRAINAGE PLAN	STORMWATER POLLUTION PREVENTION PLAN (SWPPP); OVERALL UTILITY PLAN
GRADING	GRADING PLAN	OVERALL GRADING PLAN, NOTES AND EARTHWORK CALCULATIONS
ESTIMATED BMP QUANTITIES	ESTIMATED QUANTITIES	STORMWATER POLLUTION PREVENTION PLAN (SWPPP)
BMP DETAILS/SPECIFICATIONS	MISC. DETAILS, SWPPP NARRATIVE	SWPPP GENERAL INFORMATION, DETAILS AND NOTES
HYDROLOGIC/WATER QUALITY MODELING		AVAILABLE UPON REQUEST

EXISTING SITE CONDITIONS, SOILS, & WATER RESOURCES

SOILS AND NATIVE TOPSOIL: NATIVE TOPSOIL WILL BE STRIPPED AND STOCKPILED FOR FINAL GRADING OPERATIONS, WHERE INDICATED IN THE CONSTRUCTION PLANS AND SPECIFICATIONS. METHODS AND EQUIPMENT TO MINIMIZE SOIL COMPACTION (IN PROPOSED INFILTRATION AREAS, DRIP LINE OF TREES TO BE PRESERVED, ETC.) SHALL BE DETERMINED BY THE OPERATOR'S SWPPP AMENDMENT. TRACKED VEHICLES ARE PROHIBITED AND WHEELED VEHICLES ARE DISCOURAGED IN THESE AREAS. THE FOLLOWING USDA-NRCS MAPPED SOILS ARE SHOWN AS NOT HIGHLY ERODIBLE, ON THE COUNTY SOIL SURVEY MAP.

USDA-NRCS MAPPED SOIL SURVEY UNIT NO., NAME, TEXTURE, SLOPE PERCENTAGE	PERCENTAGE OF PROJECT AREA	APPROXIMATE PARTICLE SIZE RANGE (MM)		
		SAND (0.05-2.00+)	SILT (0.002-0.05)	CLAY (<0.002)
D20A - ISAN-ISAN, FREQUENTLY PONDED, COMPLEX 0-2% SLOPES	90.7 %	60-70%	20-30%	5-10%
D67A - HUBBARD LOAMY SAND, 0-2% SLOPES	9.2 %	80-90%	5-10%	5-10%
DP - DUELM LOAMY SAND, 0-2% SLOPES	0.1 %	80-90%	5-10%	5-10%

DESCRIPTION OF RECEIVING WATERS (LOCATED WITHIN 1-MILE); STORMWATER FROM THIS PROJECT WILL BE CONVEYED INTO A STORM SEWER NETWORK AND DIRECTED TO EXISTING STORMWATER PONDS. PROJECT DISCHARGE POINTS (OVERFLOWS FROM THE SITE) DISCHARGE TO A REGIONAL BASIN SOUTH EAST OF THE SITE. ADJACENT PROPERTIES RECEIVE A MINIMAL AMOUNT OF STORMWATER RUNOFF FROM PVIOUS AREAS (0.18 ACRES OR <7% OF TOTAL PROJECT AREA). HYDROLOGIC AND WATER QUALITY MODELING DATA IS AVAILABLE UPON REQUEST.

DESCRIPTION OF IMPAIRED WATERS OR WATER SUBJECT TO TMDLS: A SPECIAL AND IMPAIRED WATERS SEARCH WAS COMPLETED USING THE MPCA SEARCH ENGINE (HTTPS://MPCA.MAPS.ARCGIS.COM/APPS/WEBAPPVIEWER/INDEX.HTML?ID=E03EF170FA3E41F8B92F9FAFEC100CC) ON 04/27/2023. BASED ON THIS REVIEW, THE FOLLOWING SPECIAL OR IMPAIRED WATERS (WITH CONSTRUCTION RELATED IMPAIRMENTS) ARE LOCATED WITHIN ONE MILE OF AND DOWNSTREAM OF ANY PROJECT DISCHARGE POINTS THAT WILL RECEIVE STORMWATER: MISSISSIPPI RIVER (AUID 07010206-805) IS IMPAIRED (AQC, AQL, AQR), THEREFORE SECTION 23 REQUIREMENTS APPLY TO THIS PROJECT.

DISCHARGES TO SPECIAL IMPAIRED WATERS (SECTION 23)

ALL REQUIREMENTS IN SECTION 23 ARE IN ADDITION TO BMPs ALREADY SPECIFIED IN THE PERMIT. WHERE PROVISIONS OF SECTION 23 CONFLICT WITH REQUIREMENTS ELSEWHERE IN THE PERMIT, THE PROVISIONS IN SECTION 23 TAKE PRECEDENCE. ALL BMPs USED TO COMPLY WITH THESE ITEMS MUST BE DOCUMENTED IN THE SWPPP FOR THE PROJECT.

23.9 EXPOSED SOILS: OPERATOR SHALL STABILIZE ALL EXPOSED SOIL AREAS WITHIN (7) DAYS AFTER THE CONSTRUCTION ACTIVITY IN THAT PORTION OF THE SITE HAS TEMPORARILY OR PERMANENTLY CEASED.

23.10 TEMPORARY BASIN: OPERATOR SHALL ADHERE TO THE REQUIREMENTS DESCRIBED IN ITEM 14.1-14.10 OF THE NPDES CONSTRUCTION PERMIT FOR COMMON DRAINAGE LOCATIONS THAT SERVE AN AREA WITH FIVE (5) OR MORE ACRES DISTURBED.

23.11 BUFFER ZONE: AN UNDISTURBED BUFFER ZONE OF NOT LESS THAN 100 LINEAR FEET FROM THE SPECIAL WATER (NOT INCLUDING TRIBUTARIES) SHALL BE MAINTAINED AT ALL TIMES. EXCEPTIONS FROM THIS REQUIREMENT FOR AREAS, SUCH AS WATER CROSSINGS, LIMITED WATER ACCESS AND RESTORATION OF THE BUFFER ARE ALLOWED IF THE PERMITTEE FULLY DOCUMENTS IN THE SWPPP THE CIRCUMSTANCES AND REASONS THAT THE BUFFER ENCROACHMENT IS NECESSARY. REPLACEMENT OF EXISTING IMPERVIOUS SURFACE WITHIN THE BUFFER IS ALLOWED UNDER THIS PERMIT. ALL POTENTIAL WATER QUALITY, SCENIC AND OTHER ENVIRONMENTAL IMPACTS OF THESE EXCEPTIONS MUST BE MINIMIZED BY THE USE OF ADDITIONAL OR REDUNDANT BMPs AND DOCUMENTED IN THE SWPPP FOR THE PROJECT.

23.12 TEMPERATURE CONTROLS: THE PERMANENT STORMWATER MANAGEMENT SYSTEM MUST BE DESIGNED SUCH THAT THE DISCHARGE FROM THE PROJECT WILL MINIMIZE ANY INCREASE IN THE TEMPERATURE OF TROUT STREAM RECEIVING WATERS RESULTING FROM THE 1-AND 2-YEAR 24-HOUR PRECIPITATION EVENTS. THIS INCLUDES ALL TRIBUTARIES OF DESIGNATED TROUT STREAMS WITHIN THE PLS SECTION THAT THE TROUT STREAM IS LOCATED. ALL STORMWATER ROUTED TO THE STORMWATER SYSTEM MUST DISCHARGE WITHIN 24 HOURS. PROJECTS THAT DISCHARGE TO TROUT STREAMS MUST MINIMIZE THE IMPACT USING ONE OR MORE OF THE FOLLOWING MEASURES, IN ORDER OF PREFERENCE:

- PROVIDE STORMWATER INFILTRATION OR OTHER VOLUME REDUCTION PRACTICES AS DESCRIBED IN ITEM 15.4-15.5.
- PROVIDE STORMWATER FILTRATION AS DESCRIBED IN ITEM 17.1-17.11.
- MINIMIZE THE DISCHARGE FROM CONNECTED IMPERVIOUS SURFACES BY DISCHARGING TO VEGETATED AREAS, OR GRASS SWALES, AND THROUGH THE USE OF OTHER NON-STRUCTURAL CONTROLS.
- IF A DRY POND IS USED, THE DESIGN MUST INCLUDE AN APPROPRIATE COMBINATION OR MEASURES SUCH AS SHADING, VEGETATED SWALE DISCHARGES OR CONSTRUCTD WETLAND TREATMENT CELLS THAT LIMIT TEMPERATURE INCREASES.
- OTHER METHODS THAT MINIMIZE ANY INCREASE IN THE TEMPERATURE OF THE TROUT STREAM.

23.13 INSPECTIONS: PERMITTEES MUST CONDUCT ROUTINE SITE INSPECTIONS ONCE EVERY THREE (3) DAYS AS DESCRIBED IN ITEM 11.2.

23.14 TREATMENT: IF DISCHARGES TO PROHIBITED WATERS CANNOT PROVIDE VOLUME REDUCTION EQUAL TO ONE (1) INCH TIMES THE NET INCREASE OF IMPERVIOUS SURFACES AS REQUIRED IN ITEM 15.4 AND 15.5, PERMITTEES MUST DEVELOP A PERMANENT STORMWATER TREATMENT PLAN THAT WILL RESULT IN NO NET INCREASE OF TSS OR PHOSPHORUS TO THE PROHIBITED WATER. PERMITTEES MUST KEEP THE PLAN IN THE SWPPP FOR THE PROJECT.

POTENTIAL FOR SEDIMENT AND/OR OTHER POLLUTANT(S) DISCHARGING FROM THE PROJECT SITE

THE TEMPORARY EROSION AND SEDIMENT CONTROL BMPs IN THIS SWPPP HAVE BEEN DESIGNED TO MINIMIZE THE POTENTIAL OF SEDIMENTS DISCHARGING OFF-SITE FROM A 0.5 INCH RAINFALL WITHIN A 24 HOUR PERIOD. THE NOAA ATLAS 14 POINT PRECIPITATION FREQUENCY ESTIMATE FOR THE PROJECT LOCATION WAS REVIEWED AND USED FOR ANTICIPATED INSPECTION FREQUENCY, BMP DESIGN, AND ESTIMATING CONSTRUCTION ACTIVITIES IN THIS SWPPP. ATLAS 14 RESULTS DO NOT NECESSARILY REFLECT ANY DESIGN CRITERIA IN THE PERMANENT STORMWATER MANAGEMENT SYSTEM.

ROUTINE INSPECTION AND BMP MAINTENANCE BY THE OPERATOR IS CRUCIAL IN ENSURING THE FUNCTIONALITY OF EACH BMP. STEEP SLOPES AND OTHER ENVIRONMENTALLY SENSITIVE AREAS THAT ARE AT A HIGHER RISK OF SEDIMENTATION ARE DEFINED IN THIS SWPPP (IF APPLICABLE).

CONSTRUCTION PHASING/STAGING, BUFFERS, & AREAS NOT TO BE DISTURBED

AREAS NOT TO BE DISTURBED ARE TO BE DELINEATED BEFORE WORK BEGINS. PERMITTEES ARE RESPONSIBLE FOR PRESERVING A 50 FOOT NATURAL BUFFER OR (IF INFEASIBLE AND DOCUMENTED) PROVIDE REDUNDANT SEDIMENT CONTROL BMPs, WHEN A SURFACE WATER IS LOCATED WITHIN 50 FEET AND RECEIVES DRAINAGE FROM THE PROJECT'S GRADING LIMITS. THIS REQUIREMENT DOES NOT APPLY TO ADJACENT ROAD SIDE DITCHES, JUDICIAL/COUNTY DITCHES, STORMWATER CONVEYANCES, STORM DRAIN INLETS, AND SEDIMENT BASINS.

THERE IS NO CONSTRUCTION PHASING OR STAGING DEFINED BY THE OWNER FOR THIS PROJECT. THE SCHEDULE FOR INSTALLING TEMPORARY BMPs SHALL BE INCORPORATED INTO THE OPERATOR'S WEEKLY SCHEDULE FOR EACH CONSTRUCTION STAGE AND PRESENTED TO THE OWNER'S REPRESENTATIVE (PER MNDOT SPEC 1717.D). THE PROJECT'S CONSTRUCTION PHASING AND STAGING IS DEFINED BY THE "CONSTRUCTION STAGING & TRAFFIC CONTROL PLAN" AND PROJECT SPECIFICATIONS.

ENVIRONMENTALLY SENSITIVE AREAS

STEEP SLOPES: EXISTING AND PROPOSED SLOPES 1 IN 3 (33.33%) AND STEEPER THAT ARE PROPOSED TO BE DISTURBED ARE ILLUSTRATED ON THE PLAN SHEETS. STEEP SLOPES MAY BE TEMPORARILY CREATED DURING GRADING OPERATIONS IF NECESSARY, AT WHICH TIME TEMPORARY BMPs MUST BE IMPLEMENTED BY THE OPERATOR (THROUGH AN APPROVED SWPPP AMENDMENT) WITHIN 7 DAYS OF NO LONGER WORKING THE STEEP SLOPE.

CONTAMINATED PROPERTIES: THE MPCA'S "WHAT'S IN MY NEIGHBORHOOD" DATABASE WAS REVIEWED ON 04/27/2023 (WWW.PCA.STATE.MN.US/DATA/WHATS-MY-NEIGHBORHOOD) AND A CONTAMINATION ASSESSMENT WAS PERFORMED (AVAILABLE UPON REQUEST). THE RESULTS OF THIS REVIEW SHOW NO KNOWN CONTAMINATED PROPERTIES OR LEAK SOURCES LOCATED WITHIN AND ADJACENT TO THE PROJECT LIMITS.

STORMWATER POLLUTION MITIGATION MEASURES (AS IDENTIFIED FROM ENVIRONMENTAL REVIEW): NO FORMAL ENVIRONMENTAL REVIEW WAS REQUIRED FOR THIS PROJECT, THEREFORE, NO ADDITIONAL STORMWATER RELATED MITIGATION MEASURES APPLY.

KARST AREAS: THERE ARE NO KNOWN ACTIVE KARST AREAS WITHIN OR ADJACENT TO THE PROJECT LIMITS.

SITE PLAN REQUIRED AREAS: NO AREAS OF "HIGH ENVIRONMENTAL RISKS" ARE KNOWN TO BE LOCATED WITHIN OR IMMEDIATELY ADJACENT TO THE PROJECT LIMITS.

FLOOD CONTINGENCY PLAN: PROJECT ACTIVITIES MAY NOT OCCUR WITHIN THE 100-YEAR FLOODPLAIN OR FLOODWAY, THEREFORE, THE PROJECT ENGINEER (AT THEIR DISCRETION) MAY REQUIRE A PREVENTATIVE FLOOD CONTINGENCY PLAN FOR SPECIFIC PROJECT ACTIVITIES AND AREAS IF SEASONAL PRECIPITATION POSSES A POTENTIAL RISK OF FLOODING WORK AREAS WITHIN THE PROJECT LIMITS. THIS PLAN SHALL BE SUBMITTED BY THE OPERATOR TO THE OWNERS REPRESENTATIVE FOR APPROVAL A MINIMUM OF 72 HOURS PRIOR TO THE SCHEDULED WORK AND/OR DURING ACTIVE WORK WITHIN THE FLOODPLAIN. NO WORK WITHIN THE FLOODPLAIN CAN COMMENCE UNTIL WRITTEN APPROVAL/NOTICE TO PROCEED FROM THE OWNERS REPRESENTATIVE IS RECEIVED.

FISH EXCLUSION DATES: FISH EXCLUSION DATES ARE NOT APPLICABLE TO THIS PROJECT LOCATION.

AQUATIC INVASIVE SPECIES: ALL IN-STREAM AND DEWATERING EQUIPMENT SHALL BE DECONTAMINATED OF ALL AQUATIC PLANTS AND PROHIBITED INVASIVE SPECIES PRIOR TO USING WITHIN SURFACE WATERS ON-SITE AND TRANSPORTING OFF-SITE. ALL DECONTAMINATION ACTIVITIES SHALL MEET THE CHAPTER 1 STANDARDS OF THE MINNESOTA DNR'S BEST PRACTICES MANUAL FOR MEETING DNR GENERAL PUBLIC WATERS WORK PERMIT GP 2004-0001.

WETLANDS: NO WETLANDS EXIST WITHIN OR IMMEDIATELY ADJACENT TO THE PROJECT LIMITS.

APPLICABLE FEDERAL, TRIBAL, STATE OR LOCAL PROGRAMS: THE PROJECT FALLS UNDER THE JURISDICTION OF SEVERAL ENTITIES, AS IDENTIFIED IN THE "AGENCY CONTACTS" TABLE ON PAGE 1 OF THE SWPPP. THE MORE STRINGENT OF LOCAL VS. STATE VS. FEDERAL RULES SHALL APPLY WHERE THEY CONFLICT. INFORMATION PERTAINING TO THE STATE NPDES PERMIT CAN BE FOUND AT: (HTTP://WWW.PCA.STATE.MN.US/INDEX.PHP/WATER/WATER-TYPES-AND-PROGRAMS/STORMWATER/CONSTRUCTION-STORMWATER). THE OPERATOR IS RESPONSIBLE TO COMPLY WITH ALL APPLICABLE PERMITS, MNDOT SPECIAL PROVISION, MNDOT SPEC BOOK (2018 EDITION), MNDOT SPECIFICATIONS 1717.

SEQUENCE OF CONSTRUCTION/TIMING OF BMP INSTALLATION

NO CONSTRUCTION OPERATIONS, INCLUDING REMOVALS, THAT REQUIRE EROSION & SEDIMENT CONTROL PER THE SWPPP CAN COMMENCE UNTIL THE OPERATOR'S EROSION CONTROL SUPERVISOR CERTIFIES THE PROPER INSTALLATION OF BMPs AND A CHAIN OF RESPONSIBILITY FOR SWPPP IMPLEMENTATION IS CREATED FOR ALL OPERATORS ON THE SITE. PERIMETER SEDIMENT CONTROLS (SILT FENCE, INLET PROTECTION, CONSTRUCTION ENTRANCES, ETC.) SHALL BE INSTALLED PRIOR TO THE START OF CONSTRUCTION. THESE PRACTICES SHALL REMAIN IN PLACE UNTIL FINAL STABILIZATION IS ACHIEVED. OPERATOR SHALL IMPLEMENT THE NECESSARY ON SITE BMPs IN ACCORDANCE WITH THE NPDES PERMIT REQUIREMENTS TO PREVENT NUISANCE CONDITIONS (MN RULES 7050.2010) FROM ANY DISCHARGES UNDER COVERAGE OF THE NPDES PERMIT. IN SOME CASES, MULTIPLE OR REDUNDANT APPLICATIONS OF SOME BMPs MAY BE NEEDED TO MEET THESE REQUIREMENTS.

INSPECTION PROCEDURES, SWPPP AMENDMENTS, RECORD KEEPING, & TRAINING

- THE SWPPP MUST BE AMENDED BY THE OPERATOR WHEN THE IDENTITY OF THE RESPONSIBLE SITE OPERATORS (EROSION CONTROL SUPERVISOR, SUB-CONTRACTORS, ETC.) ARE KNOWN.
- THE OPERATOR MUST INSPECT THE ENTIRE CONSTRUCTION SITE AT LEAST ONCE EVERY SEVEN (7) DAYS DURING ACTIVE CONSTRUCTION AND WITHIN 24 HOURS AFTER A RAINFALL EVENT GREATER THAN 0.5 INCHES IN 24 HOURS. THE OPERATOR SHALL PROVIDE A RAINFALL GAUGE ON-SITE, WITHIN ONE MILE OF THE SITE, OR SOURCE OF THE WEATHER REPORTING SYSTEM THAT USES SITE SPECIFIC RAINFALL DATA FROM RADAR SUMMARIES. THE LOCATION AND SOURCE OF THE RAINFALL GAUGE OR REPORTING SYSTEM MUST BE DOCUMENTED IN THE FIRST SWPPP INSPECTION REPORT. THE INSPECTION FREQUENCY MAY BE REDUCED TO ONCE PER MONTH OR SUSPENDED IF SITE CONDITIONS MEET ITEM 11.10 OF THE NPDES PERMIT. ALL INSPECTIONS AND MAINTENANCE CONDUCTED MUST BE RECORDED IN WRITING BY THE OPERATOR AND RETAINED WITH THE SWPPP. THE MPCA SITE INSPECTION FORM IS AVAILABLE FOR OPERATORS TO USE TO COMPLETE THE REQUIRED INSPECTIONS. THE FORM CAN BE FOUND ON THE MPCA WEBSITE OR AVAILABLE UPON REQUEST FOR THE PROJECT OWNER. RECORDS OF EACH INSPECTION AND MAINTENANCE ACTIVITY SHALL INCLUDE:
 - DATE, TIME, AND NAME OF PERSON(S) CONDUCTING INSPECTIONS;
 - FINDINGS OF INSPECTIONS, INCLUDING RECOMMENDATIONS FOR CORRECTIVE ACTIONS;
 - CORRECTIVE ACTIONS TAKEN (INCLUDING DATES, TIMES, AND PARTY COMPLETING MAINTENANCE ACTIVITIES); INCLUDING DOCUMENTATION/PHOTOS OF IMPLEMENTED BMPs INTENDED TO CORRECT A PROBLEM BUT FAILED;
 - DATE AND AMOUNT OF ALL RAINFALL EVENTS GREATER THAN 0.5 INCHES IN 24 HOURS;
 - DOCUMENTATION OF CHANGES MADE TO THE SWPPP;
 - ALL INSPECTION LOGS MUST BE SUBMITTED TO THE CITY. INSPECTION NOTES AFTER A RAINFALL EVENT AND WEEKLY NOTES MUST BE EMAILED TO THE CITY INSPECTOR. THE COMPLETE HISTORY MUST BE SUBMITTED PRIOR TO FINALIZING THE PROJECT.

Issued:	Date:
A CITY SUBMITTAL #1	05/12/23
B CITY SUBMITTAL #2	06/06/23
C	
D	
E	
Revisions:	Date:
1	
2	
3	
4	
5	
6	
7	
8	
9	

I HEREBY CERTIFY THAT THIS PLAN, SPECIFICATION OR REPORT WAS PREPARED BY ME OR UNDER MY DIRECT SUPERVISION AND THAT I AM A DULY LICENSED PROFESSIONAL ENGINEER UNDER THE LAWS OF THE STATE OF MINNESOTA.

RYAN J. ANDERSON

DATE: 06/06/2023 LIC. NO.: 55938

NOTE:
 THE CLARITY OF THESE PLANS DEPEND UPON COLOR COPIES. IF THIS TEXT DOES NOT APPEAR IN COLOR, THIS IS NOT AN ORIGINAL PLAN SET AND MAY RESULT IN MISINTERPRETATION.



MANAGING LOCATION:
BLOOMINGTON OFFICE
 7900 INTERNATIONAL DRIVE
 SUITE 550
 MINNEAPOLIS, MN 55425
 PHONE: 952.426.0699

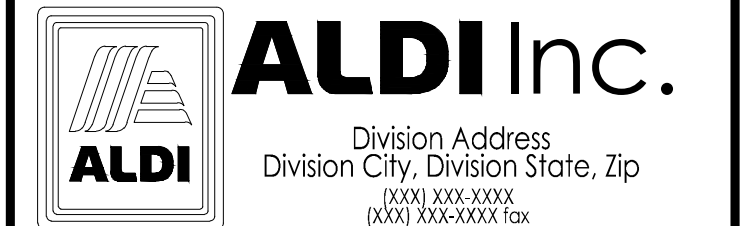

ALDI Inc. Store #: 143
 RAMSEY, MN
 7992 SUNWOOD DR NW
 RAMSEY, MN 55303
 ANOKA COUNTY
 Project Name & Location:

SWPPP NARRATIVE

Drawing Name:	ISG Project No.
Type: V7.0 ER	23-21339
Drawn By: AJR	
Designed By: AJR	C-110
Reviewed By: RJA	Drawing No.

PRELIMINARY NOT FOR CONSTRUCTION

- SWPPP AMENDMENTS AND SITE PLANS WILL BE PREPARED BY THE OPERATOR AND SUBMITTED TO THE OWNER FOR REVIEW AND WRITTEN APPROVAL BY THE PROJECT OWNER (OR DESIGNATED REPRESENTATIVE). ALL OWNER ACCEPTED AND DENIED SWPPP AMENDMENTS AND SITE PLANS MUST BE RECORDED IN WRITING AND RETAINED WITH THE SWPPP.
- THE SWPPP SHALL BE AMENDED TO INCLUDE ADDITIONAL OR MODIFIED BMPs, DESIGNED TO CORRECT IDENTIFIED PROBLEMS OR ADDRESS SITUATIONS (UNDER SECTION 6 OF THE NPDES PERMIT), PRIOR TO CONDUCTING SPECIFIC STAGES/PHASES OF THE PROJECT, AS REQUIRED BY THE OWNER AND DEFINED IN THIS PROJECT SWPPP.

THE TABLE BELOW IS A SUMMARY OF THE REQUIRED SWPPP AMENDMENTS:

SUMMARY OF OPERATOR PREPARED SWPPP AMENDMENTS (REQUIRED BY OWNER)		
SWPPP AMENDMENT NAME	SWPPP AMENDMENT DETAILS	SUBMITTAL TIMEFRAME
OPERATOR CHAIN OF RESPONSIBILITY	REFER TO "CONTACT INFORMATION/RESPONSIBLE PARTIES" SECTION	7 DAY PRIOR TO INITIATING WORK
BMP AMENDMENTS	SUBSTITUTED, ADDITIONAL, OR REDUNDANT BMPs TO COMPENSATE FOR FAILING/FAILED BMPs	DURING/AFTER CONSTRUCTION ACTIVITIES
METHODS TO MINIMIZE SOIL COMPACTION	REFER TO "EXISTING SITE CONDITIONS, SOILS, AND WATER RESOURCES" SECTION	7 DAYS PRIOR TO WORK WITHIN INFILTRATION BASINS AND PRESERVED TREE AREAS
SPILL PREVENTION & RESPONSE PLAN	REFER TO "POLLUTION PREVENTION MANAGEMENT MEASURES"	7 DAY PRIOR TO INITIATING WORK
DEWATERING PLAN	REFER TO "DEWATERING" SECTION	7 DAYS PRIOR TO ACTIVITY

- THE SWPPP (ORIGINAL OR COPIES), ALL CHANGES TO THE SWPPP, PROJECT MANUAL, AND INSPECTIONS/MAINTENANCE RECORDS MUST BE KEPT AT THE SITE DURING CONSTRUCTION BY THE OPERATOR WHO HAS OPERATIONAL CONTROL OF THAT PORTION OF THE SITE. THE SWPPP CAN BE KEPT IN THE FIELD OFFICE OR ON SITE VEHICLE DURING NORMAL WORKING HOURS. THE PERMITTEES MUST KEEP AND MAKE AVAILABLE TO FEDERAL, STATE, AND LOCAL OFFICIALS WITHIN THREE DAYS THE SWPPP, OTHER STORMWATER RELATED PERMITS, RECORDS OF ALL INSPECTION/MAINTENANCE, ALL PERMANENT OPERATIONS AND MAINTENANCE AGREEMENTS, ALL REQUIRED CALCULATIONS FOR DESIGN OF THE TEMPORARY AND PERMANENT STORMWATER MANAGEMENT SYSTEMS AND OTHER INFORMATION REQUIRED BY THE GENERAL PERMIT FOR THREE YEARS FOLLOWING THE NOTICE OF TERMINATION.
- THE OPERATOR MUST ASSIGN A TRAINED INDIVIDUAL(S) (PURSUANT TO SECTION 21) TO OVERSEE THE IMPLEMENTATION, MAINTENANCE, AND REPAIR OF BMPs. THIS INDIVIDUAL(S) SHALL ALSO PERFORM INSPECTIONS, REVISE/AMEND THE SWPPP (DOCUMENT IN SWPPP AS NECESSARY), AND BE AVAILABLE FOR AN ON-SITE INSPECTION WITHIN 72 HOURS UPON REQUEST BY THE PERMITTED OWNER (OR ITS DESIGNEE), LOCAL GOVERNMENT UNITS, OR MPCA. MNDOT LEAD PROJECTS REQUIRE AVAILABLE ONSITE INSPECTION WITHIN 24 HOURS.

POLLUTION PREVENTION MANAGEMENT MEASURES

- POTENTIAL SOURCES OF POLLUTANTS FROM CONSTRUCTION ACTIVITIES INCLUDE:
- SEDIMENT AND FUGITIVE DUST GENERATED FROM CLEARING AND GRUBBING, IMPORT/EXPORT OPERATIONS, REMOVALS/COMPACTION, MASS/FINE GRADING, EXCAVATIONS, TRENCHING, TOPSOIL STRIPPING STOCKPILING, WET/DRY PAVEMENT CUTTING, STREET CONSTRUCTION.
 - BASIC/ACIDIC PH LEVELS FROM CURB AND GUTTER, MANHOLE STRUCTURES, SIDEWALKS, DRIVEWAY APRONS, FOUNDATIONS, BRIDGE ABUTMENTS, WET/DRY PAVEMENT CUTTING, MASONRY WASHOUT/CLEANOUT.
 - EXCESS NUTRIENTS FROM LANDSCAPING INSTALLATIONS, SOIL ADDITIVES, FERTILIZATION, MULCHING.
 - HYDROCARBONS FROM STREET CONSTRUCTION, DEMOLITION/REMOVALS, WET/DRY PAVEMENT CUTTING.

OPERATOR WILL COMPLY WITH ALL OF THE POLLUTION PREVENTION AND MANAGEMENT MEASURES IDENTIFIED IN THE NPDES-CSW PERMIT. OPERATOR WILL SUBMIT A SPILL PREVENTION AND RESPONSE PLAN (SPRP) TO THE ENGINEER PRIOR TO ANY CONSTRUCTION ACTIVITY. THE SPRP MUST SATISFACTORILY ADDRESS (AT A MINIMUM) THE FOLLOWING NPDES REQUIREMENTS BY THE PROPOSED IMPLEMENTATION AND MAINTENANCE OF APPROPRIATE BMPs:

NO-EXPOSURE: CONSTRUCTION AND BUILDING PRODUCTS (THAT HAVE THE POTENTIAL TO LEACH POLLUTANTS), PESTICIDES, HERBICIDES, INSECTICIDES, FERTILIZERS, TREATMENT CHEMICALS, AND LANDSCAPING MATERIALS MUST BE UNDER COVER (PLASTIC SHEETING OR TEMPORARY ROOFS) TO MINIMIZE CONTACT WITH STORMWATER AND PRECIPITATION.

SOLID WASTE: SEDIMENT, ASPHALT, CONCRETE MILLINGS, CONSTRUCTION AND DEMOLITION DEBRIS, AND OTHER WASTES MUST BE DISPOSED OF PROPERLY AND SHALL COMPLY WITH MPCA DISPOSAL REQUIREMENTS (CH. 7035).

HAZARDOUS MATERIALS: GAS, DIESEL OIL, ANTIFREEZE, PAINT SOLVENTS, SOAPS, DETERGENTS, WOOD PRESERVATIVES, CLEANING SOLVENTS, CURING COMPOUNDS, ACIDS, ETC., MUST BE STORED IN SEALED CONTAINERS. SECONDARY SPILL CONTAINMENT IS REQUIRED FOR ALL MATERIALS IF STORED ON-SITE FOR MORE THAN 24 CONSECUTIVE HOURS (DOUBLE WALLED TANKS ARE ACCEPTABLE FOR SECONDARY CONTAINMENT). STORAGE AND DISPOSAL OF HAZARDOUS WASTES AND MATERIALS MUST BE IN COMPLIANCE WITH MPCA REGULATIONS (CH. 7045).

PORTABLE TOILETS: MUST BE POSITIONED AND SECURED SO THEY ARE NOT TIPPED OR KNOCKED OVER. SANITARY WASTE MUST BE PROPERLY DISPOSED OF IN ACCORDANCE WITH MPCA REGULATIONS (CH. 7041).

SPILLED OR LEAKED CHEMICALS: REASONABLE STEPS TO PREVENT THE DISCHARGE OF SPILLED OR LEAKED CHEMICALS, INCLUDING FUEL, FROM ANY AREA WHERE CHEMICAL OR FUEL WILL BE LOADED OR UNLOADED, PROCEDURES FOR SPILL RESPONSE AND MATERIALS FOR CONTAINMENT, CLEANUP (DRIP PANS, ABSORBENTS, AND SPILL KITS), AND APPROPRIATE DISPOSAL SHALL BE AVAILABLE AT ALL TIMES ON-SITE. PERMITTEES MUST REPORT AND CLEAN UP SPILLS IMMEDIATELY AS REQUIRED BY MINNESOTA STATUTE 115.061.

EQUIPMENT/VEHICLE WASHING: WHEN VEHICLE/EQUIPMENT WASHING MUST OCCUR ON-SITE, THE ACTIVITY IS LIMITED TO A CONTAINED PORTION OF THE STAGING AREA UNLESS INFEASIBLE THROUGH A SWPPP AMENDMENT. SOAPS, DETERGENTS, AND SOLVENTS ARE TO BE USED AND STORED PROPERLY. RUNOFF MUST BE CONTAINED FROM THE WASHING AREAS AND DISPOSED OF PROPERLY.

CONCRETE, STUCCO, PAINT, CURING COMPOUNDS, SOLVENTS, AND OTHER WASHOUT WASTES: TEMPORARY OR LONG-TERM STORAGE OF WASHOUT WASTE IS PROHIBITED ON-SITE (SLURRY MUST BE HAULED IMMEDIATELY OFF-SITE). OPERATOR MUST SUBMIT A CONCRETE WASHOUT PLAN TO THE PROJECT ENGINEER FOR APPROVAL OF ALL ON-SITE WASHOUT LOCATIONS. ON-SITE WASHOUT LOCATIONS MUST BE LOCATED 200 FEET FROM AN ENVIRONMENTALLY SENSITIVE AREA AND SURFACE WATERS, HAVE "CONCRETE WASHOUT AREA" SIGNAGE, AND BE CONTAINED IN A LEAK PROOF CONTAINER OR IMPERMEABLE LINER. LIQUID AND SOLID WASTES SHOULD NOT CONTACT THE GROUND (UNLESS PERMITTED IN THE CONCRETE WASHOUT PLAN), BE CONTAINED TO PREVENT RUNOFF FROM THE WASHOUT LOCATION, AND MUST BE DISPOSED OF PROPERLY AND IN COMPLIANCE WITH MPCA REGULATIONS.

BURNING: BURNING OF GARBAGE, CONSTRUCTION DEBRIS, TREES, BRUSH, OR OTHER VEGETATIVE MATERIAL IS NOT ALLOWED ON SITE, UNLESS PRIOR APPROVAL IS GRANTED BY THE OWNER.

CONSTRUCTION ACTIVITY REQUIREMENTS: EROSION PREVENTION PRACTICES, PROCEDURES, & MAINTENANCE STANDARDS

THE OPERATOR IS RESPONSIBLE FOR THE INSTALLATION, OPERATION, AND CONTINUED MAINTENANCE OF ALL TEMPORARY AND PERMANENT WATER QUALITY MANAGEMENT BMPs, AS WELL AS ALL EROSION PREVENTION AND SEDIMENT CONTROL BMPs, FOR THE DURATION OF THE CONSTRUCTION WORK AT THE SITE, UNTIL FINAL STABILIZATION IS ACHIEVED. ALL BMPs MUST BE ADEQUATELY LOCATED, DESIGNED, INSTALLED, AND MAINTAINED TO PREVENT EROSION FROM A MINIMUM 0.5 INCH TOTAL RAINFALL EVENT WITHIN 24 HOURS.

ALL NONFUNCTIONAL BMPs MUST BE REPAIRED, REPLACED, OR SUPPLEMENTED WITH FUNCTIONAL BMPs BY THE END OF THE NEXT BUSINESS DAY AFTER DISCOVERY, OR AS SOON AS FIELD CONDITIONS ALLOW ACCESS UNLESS ANOTHER TIME FRAME IS SPECIFIED IN THE SWPPP. ALL ERODED MATERIAL THAT LEAVES THE SITE SHALL BE COLLECTED BY THE OPERATOR AND RETURNED TO THE SITE AT THE OPERATOR'S EXPENSE AND INCIDENTAL TO THE PROJECT COST.

TEMPORARY OR PERMANENT STABILIZATION SHALL BE INITIATED AS SOON AS POSSIBLE, BUT NO LATER THAN THE END OF THE NEXT WORK DAY FOLLOWING THE DAY EARTH-DISTURBING ACTIVITIES IN THAT PORTION OF THE SITE HAS TEMPORARILY OR PERMANENTLY CEASED. ALL EXPOSED SOIL AREAS SHALL BE STABILIZED WITHIN 7 DAYS AFTER THE CONSTRUCTION ACTIVITY IN THAT PORTION OF THE SITE HAS TEMPORARILY OR PERMANENTLY CEASED. INITIATED STABILIZATION IS DEFINED AS COMPLETING ONE (OR MORE) OF THE FOLLOWING: SOIL PREPARATION FOR VEGETATION, MULCHING (OR OTHER TEMPORARY NON-VEGETATIVE BMP), SEEDING/PLANTING, OR SCHEDULING STABILIZATION MEASURES TO BE FULLY INSTALLED AND COMPLETED WITHIN THE 7 DAY TIMEFRAME.

FOR PUBLIC WATERS THAT THE MINNESOTA DNR HAS PROMULGATED "WORK IN WATER RESTRICTIONS" DURING SPECIFIED FISH SPAWNING TIME FRAMES, PERMITTEES MUST COMPLETE STABILIZATION OF ALL EXPOSED SOIL AREAS WITHIN 200 FEET OF THE WATER'S EDGE, AND THAT DRAIN TO THESE WATERS, WITHIN 24 HOURS DURING THE RESTRICTION PERIOD.

TEMPORARY STABILIZATION BMPs SHALL ONLY BE IMPLEMENTED WHEN PERMANENT STABILIZATION BMPs CANNOT BE IMPLEMENTED WITHIN THE 7 DAY TIMEFRAME FOR EXPOSED SOILS.

TEMPORARY/PERMANENT DRAINAGE DITCHES & SWALES: THE NORMAL WETTED PERIMETER (2-YEAR, 24-HOUR PRECIPITATION EVENT) OF ANY TEMPORARY OR PERMANENT DRAINAGE DITCH, CHANNEL, OR SWALE THAT DRAINS WATER FROM ANY PORTION OF THE CONSTRUCTION SITE, OR DIVERTS WATER AROUND THE SITE, MUST BE STABILIZED WITHIN THE LAST 200 LINEAL FEET FROM THE PROPERTY EDGE, OR FROM THE POINT OF DISCHARGE INTO ANY SURFACE WATER WITHIN 24 HOURS OF CONNECTION. STABILIZATION REMAINING OF THE REMAINING PORTIONS OF THE CHANNEL MUST BE STABILIZED WITHIN 14 DAYS. ALL STORMWATER CONVEYANCE CHANNELS MUST USE EROSION CONTROL AND VELOCITY DISSIPATION DEVICES WITHIN AND ALONG THE LENGTH OF THE CHANNEL AND AT ANY OUTLETS. TEMPORARY OR PERMANENT DITCHES OR SWALES THAT ARE BEING USED AS A TEMPORARY SEDIMENT CONTAINMENT SYSTEM (WITH PROPERLY DESIGNED ROCK DITCH CHECKS, BIO ROLLS, SILT DIKES ETC.) DO NOT NEED TO BE STABILIZED. THESE AREAS, HOWEVER, MUST BE STABILIZED WITHIN 24 HOURS AFTER NO LONGER BEING USED AS A SEDIMENT CONTAINMENT SYSTEM. MULCH, HYDROMULCH, TACKIFIER, OR POLYACRYLAMIDE BELOW THE WETTED PERIMETER OF A DITCH, SWALE, OR OTHER SURFACE WATER CONVEYANCE IS NOT ACCEPTABLE STABILIZATION.

EROSION CONTROL BLANKETS/MATS: OPERATOR SHALL VERIFY DURING REGULAR INSPECTIONS THAT NO GULLIES, RILLS, OR SCOUR HOLES HAVE FORMED UNDER EROSION CONTROL BLANKETS AND MATS. ALL REPAIRS MUST BE COMPLETED WITHIN 24 HOURS OF DISCOVERY, OR AS SOON AS FIELD CONDITIONS ALLOW ACCESS.

MULCH: OPERATOR MUST APPLY MULCH IN A UNIFORM PATTERN OVER THE DISTURBED SOILS, TO ACHIEVE A MINIMUM OF 90% GROUND COVER.

DUST CONTROL: DUST FROM THE SITE WILL BE CONTROLLED BY INCREASED STREET SWEEPING AND/OR USING A MOBILE PRESSURE-TYPE DISTRIBUTOR TRUCK TO APPLY POTABLE WATER TO DISTURBED AREAS. THE MOBILE UNIT WILL APPLY WATER AT A RATE NECESSARY TO PREVENT RUNOFF AND PONDING.

STORM SEWER OUTLETS: PIPE OUTLETS MUST HAVE TEMPORARY OR PERMANENT ENERGY DISSIPATION WITHIN 24 HOURS AFTER HYDRAULIC CONNECTION TO A RECEIVING SURFACE WATER.

TEMPORARY & PERMANENT EROSION PREVENTION BMPs

TYPE 1 MULCH: APPLY TO DISTURBED SLOPES LESS THAN 1:3 (V:H) WITH BLOWER EQUIPMENT OR CONCURRENTLY WITH HYDROMULCH AT 2 TONS/ACRE. IMMEDIATELY OVERSPRAY (IF NOT HYDROMULCHED) WITH TACKIFIER (PER MANUFACTURER'S RECOMMENDED RATES) OR DISC-ANCHORED.

RAPID STABILIZATION METHOD #3: THIS WORK SHALL CONSIST OF OPERATIONS NECESSARY TO RAPIDLY STABILIZE SMALL CRITICAL AREAS WITHIN 200 FEET OF SURFACE WATERS TO PREVENT OFF-SITE SEDIMENTATION AND OR TO COMPLY WITH PERMIT REQUIREMENTS. INSTALL PER MNDOT SPECIFICATIONS 2575.3N.

RAPID STABILIZATION METHOD #4 (WOOD FIBER, NATURAL NET ONLY) IS AN ACCEPTABLE BMP FOR DISTURBED AREAS ADJACENT TO ENVIRONMENTALLY SENSITIVE AREAS, SURFACE WATERS, AND WITHIN THE LAST 200 FEET OF DITCH BOTTOMS.

TEMPORARY WINTER COVER: AREAS OF EXPOSED SOILS THAT ARE NOT COMPLETED BEFORE THE WINTER WILL BE STABILIZED WITH TYPE #3 (CERTIFIED AS WEED FREE) ADJACENT TO WETLAND OR STORMWATER PONDS. ALL OTHER DISTURBED AREAS SHALL BE STABILIZED WITH TYPE #1 MULCH, UNLESS ALTERNATIVE MORE PROTECTIVE BMPs ARE SPECIFIC WITHIN THE SWPPP. ALL EXPOSED SOILS SHALL BE STABILIZED BEFORE CONSTRUCTION IS COMPLETED FOR THE SEASON.

HYDRO-MULCH TYPE #5: HYDRAULIC SOIL STABILIZER IN COMBINATION WITH A TACKIFIER WILL BE INSTALLED PER MANUFACTURER'S SPECIFICATIONS TO EXPOSED SOILS AREAS TO PROVIDE TEMPORARY LONG-TERM OR PERMANENT COVER FOR VEGETATION ESTABLISHMENT.

CONSTRUCTION ACTIVITY REQUIREMENTS: SEDIMENT CONTROL PRACTICES, PROCEDURES, & MAINTENANCE STANDARDS
DOWNGRADIENT SYSTEMS: IF THE DOWNGRADIENT TREATMENT SYSTEM IS OVERLOADED, ADDITIONAL UPGRADED SEDIMENT CONTROL PRACTICES OR REDUNDANT BMPs MUST BE INSTALLED TO ELIMINATE THE OVERLOADING, AND THE SWPPP MUST BE AMENDED TO IDENTIFY THESE ADDITIONAL PRACTICES.

PERIMETER CONTROL BMPs (SILT FENCES, CHIP/SLASH MULCH SACKS, BIOROLLS, FLOATING SILT CURTAIN, ETC.): PERIMETER CONTROL BMPs SHALL BE INSTALLED ON ALL DOWNGRADIENT PERIMETERS AND UPGRADED OF ANY BUFFER AREAS PRIOR TO INITIATING UPGRADED LAND DISTURBANCE ACTIVITIES. UPLAND PERIMETER CONTROL BMPs SHALL BE PLACED AS CLOSE AS POSSIBLE TO FOLLOW A SINGLE CONTOUR ELEVATION. ALL PERIMETER CONTROL DEVICES MUST BE REPAIRED, REPLACED, OR MAINTAINED WHEN THEY BECOME NONFUNCTIONAL OR THE SEDIMENT REACHES 1/2 OF THE HEIGHT OF THE DEVICE. FLOATING SILT CURTAIN SHALL BE INSTALLED AS CLOSE TO THE SHORELINE AS POSSIBLE FOR SHORELAND-IN-WATER SHORT-TERM CONSTRUCTION ACTIVITIES. IMMEDIATELY AFTER THE SHORT-TERM ACTIVITY IN THAT AREA IS COMPLETE, AN UPLAND PERIMETER CONTROL MUST BE INSTALLED IF EXPOSED SOILS CONTINUE TO DRAIN TO THE SURFACE WATER.

50 FOOT NATURAL BUFFER(S): REFER TO "CONSTRUCTION PHASING/STAGING, BUFFERS, & AREAS NOT TO BE DISTURBED" SECTION OF THIS SWPPP.

TEMPORARY SEDIMENTATION BASINS: WHERE TEN (10) OR MORE ACRES OF DISTURBED SOIL DRAIN TO A COMMON LOCATION, A TEMPORARY SEDIMENT BASIN MUST BE PROVIDED PRIOR TO RUNOFF LEAVING THE CONSTRUCTION SITE OR ENTERING SURFACE WATERS. ALL TEMPORARY BASINS SHALL BE CONSTRUCTED AND OPERATIONAL PRIOR TO GRADING TEN (10) OR MORE ACRES. BASINS MUST PROVIDE A LIVE STORAGE VOLUME FROM A 2-YEAR 24-HOUR STORM EVENT FROM EACH ACRE (DISTURBED AND UNDISTURBED) DRAINING TO THE BASIN OR 1,800 CUBIC FEET OF LIVE STORAGE PER ACRE DRAINED, WHICHEVER IS GREATER. AT A MINIMUM, IF CALCULATIONS ARE NOT PERFORMED, THE BASIN SHALL PROVIDE 3,600 CUBIC FEET OF LIVE STORAGE FROM EACH ACRE. THE BASIN INTAKE MUST BE DESIGNED TO WITHDRAW WATER FROM THE SURFACE, PREVENT SHORT CIRCUITING AND THE DISCHARGE OF FLOATING DEBRIS, INCLUDE AN EMERGENCY OVERFLOW ABOVE THE LIVE STORAGE ELEVATION, AND PROVIDE ENERGY DISSIPATION AT THE BASIN OUTLET. BASINS MUST BE DRAINED AND SEDIMENT REMOVED WHEN THE DEPTH OF COLLECTED SEDIMENT IN THE BASIN REACHES 1/2 THE LIVE STORAGE VOLUME. IF A BASIN IS INFEASIBLE WITHIN THE PROJECT LIMITS, EQUIVALENT SEDIMENT CONTROL BMPs MUST BE IMPLEMENTED AND DOCUMENTED IN THE SWPPP OR SWPPP AMENDMENT.

TEMPORARY STOCKPILES: ALL STOCKPILES MUST HAVE SILT FENCE OR EQUIVALENT PERIMETER SEDIMENT CONTROLS IMPLEMENTED AND MAINTAINED AT ALL TIMES. PILES CANNOT BE PLACED IN BUFFER AREAS OR SURFACE WATERS, INCLUDING STORMWATER CONVEYANCES SUCH AS CURB AND GUTTER SYSTEMS OR CONDUITS AND DITCHES. UNLESS THERE IS A BYPASS IN PLACE TO PREVENT STORMWATER RUN-ON INTO THE STOCKPILE. STABILIZATION ON TEMPORARY STOCKPILES WITHOUT SIGNIFICANT SILT, CLAY, OR ORGANIC COMPONENTS IS NOT REQUIRED.

CONSTRUCTION SITE ENTRANCE/VEHICLE TRACKING: OPERATOR MUST MINIMIZE SEDIMENT FROM LEAVING THE CONSTRUCTION SITE (OR ONTO STREETS WITHIN THE SITE) BY IMPLEMENTING BMPs SUCH AS ROCK PADS, SLASH MULCH, CONCRETE OR STEEL WASH RACKS, OR EQUIVALENT SYSTEMS. STREET SWEEPING MUST BE USED DAILY DURING CONSTRUCTION OPERATIONS IF SUCH BMPs ARE NOT ADEQUATE TO PREVENT SEDIMENT FROM BEING TRACKED ONTO THE STREET. TRACKED SEDIMENT MUST BE REMOVED FROM ALL PAVED SURFACES (ON AND OFF-SITE) WITHIN 24 HOURS OF DISCOVERY OR SOONER AS DIRECTED BY THE PROJECT OWNER. MULTIPLE STREET SWEEPINGS AT THE OPERATOR'S EXPENSE MAY BE REQUIRED ON ALL ENTRY/EXIT POINTS TO THE SITE AT THE DISCRETION OF THE PROJECT OWNER.

SURFACE WATERS: INCLUDING OFF-SITE AND DOWNSTREAM DRAINAGE DITCHES, CATCH BASINS, AND CONVEYANCE SYSTEMS, MUST BE INSPECTED FOR EVIDENCE OF EROSION AND SEDIMENT DEPOSITION. THE REMOVAL AND STABILIZATION OF EXPOSED SOILS MUST TAKE PLACE WITHIN SEVEN (7) DAYS OF DISCOVERY UNLESS PRECLUDED BY LEGAL, REGULATORY, OR PHYSICAL ACCESS CONSTRAINTS. IF PRECLUDED, REMOVAL AND STABILIZATION MUST TAKE PLACE WITHIN SEVEN (7) CALENDAR DAYS OF OBTAINING ACCESS. THE PERMITTEES ARE RESPONSIBLE FOR CONTACTING ALL LOCAL, REGIONAL, STATE, AND FEDERAL AGENCIES AND RECEIVING ANY APPLICABLE PERMITS, PRIOR TO CONDUCTING ANY WORK.

INLET PROTECTION: ALL STORM DRAIN INLETS (INCLUDING DOWNGRADIENT, OFF-SITE) MUST BE PROTECTED BY APPROPRIATE BMPs DURING CONSTRUCTION UNTIL ALL SOURCES WITH POTENTIAL FOR DISCHARGING TO THE INLET HAVE BEEN STABILIZED. SILT FENCE IS NOT AN ACCEPTABLE CATCH BASIN INLET PROTECTION BMP. CONTRACTOR SHALL CLEAN, REMOVE AND DISPOSE OF SEDIMENT, AND/OR REPLACE STORM DRAIN INLET PROTECTION ON A ROUTINE BASIS TO ENSURE THE DEVICE IS FULLY FUNCTIONAL PRIOR TO THE NEXT FORECASTED PRECIPITATION EVENT (50% OR GREATER). INLET PROTECTION MAY BE REMOVED FOR A PARTICULAR INLET IF A SPECIFIC SAFETY CONCERN (STREET FLOODING/FREEZING) HAS BEEN IDENTIFIED BY THE PERMITTEE(S) OR THE JURISDICTIONAL AUTHORITY (E.G. CITY/COUNTY/TOWNSHIP/MNDOT ENGINEER), WRITTEN CORRESPONDENCE REGARDING THE NEED FOR REMOVAL MUST BE DOCUMENTED IN THE SWPPP.

CHEMICAL TREATMENTS: OPERATOR MUST AMEND THE SWPPP TO INCLUDE THE INTENDED USES AND LOCATIONS OF FLOCCULANTS, POLYMERS, AND OTHER SEDIMENTATION TREATMENT CHEMICALS. CHEMICAL TREATMENTS MAY ONLY BE APPLIED IN AREAS WHERE TREATED STORMWATER IS DIRECTED TO A RECEIVING SEDIMENT CONTROL SYSTEM (NOT DIRECTLY DISCHARGED TO NATURAL WATER BODIES). THIS INCLUDES DOCUMENTING THE EXPECTED SOIL TYPES, MANUFACTURER'S RECOMMENDED DOSING, APPLICATION RATES/QUANTITIES, AND MONITORING RESULTS (TURBIDITY, PH).

TEMPORARY & PERMANENT SEDIMENT CONTROL BMPs

A TEMPORARY SEDIMENT BASIN IS NOT REQUIRED BECAUSE LESS THAN FIVE (5) ACRES WILL BE DISTURBED BY PROJECT.

DEWATERING, STREAM DIVERSION, AND BASIN DRAINING

DEWATERING, STREAM DIVERSION, OR BASIN DRAINING IS ANTICIPATED DURING CONSTRUCTION OF THIS PROJECT. STORM SEWER REMOVAL AND CONSTRUCTION WITHIN THE EXISTING STORMWATER BASIN WILL REQUIRE SITE DEWATERING. WHEN DEWATERING OR BASIN DRAINING IS REQUIRED, THE CONTRACTOR SHALL SUBMIT A DEWATERING PLAN AND NARRATIVE TO THE PROJECT ENGINEER FOR APPROVAL PRIOR TO UNDERTAKING THESE ACTIVITIES. DEWATERING PLAN MUST INCLUDE BMPs TO PREVENT SEDIMENT TRANSPORT, EROSION, AND ADVERSE IMPACTS TO DOWNSTREAM RECEIVING WATERS. THE DEWATERING PLAN MUST ALSO INCLUDE ANY SPECIFIC CHEMICAL TREATMENTS (FLOC, POLYMERS, ETC.) THAT WILL BE USED. IF AN APPROVED TMDL WASTE LOAD ALLOCATION IS ESTABLISHED FOR CONSTRUCTION ACTIVITIES ON A RECEIVING WATERBODY, THE OPERATOR MUST IMPLEMENT ALL NECESSARY BMPs TO MEET THE ASSIGNED WLA. THE DEWATERING PLAN AND DNR APPROPRIATIONS PERMIT WILL BECOME PART OF THE SWPPP. WATER THAT IS TURBID OR HAS SEDIMENT MUST BE DISCHARGED TO A TEMPORARY OR PERMANENT SEDIMENTATION BASIN (AND/OR OTHER APPROPRIATE BMPs) ON THE PROJECT SITE WHENEVER POSSIBLE. DISCHARGE FROM THE TEMPORARY OR PERMANENT SEDIMENTATION BASIN MUST BE VISUALLY CHECKED TO ENSURE ADEQUATE TREATMENT IS OBTAINED IN THE BASIN AND THAT NUISANCE CONDITIONS (SEE MINN. R. 7050.0210, SUBP. 2), IMPACTS TO WETLANDS, AND EROSION IN RECEIVING CHANNELS OR ON DOWNSLOPE PROPERTIES WILL NOT RESULT FROM THE DISCHARGE. THE DISCHARGE MUST BE DISPERSED OVER NATURAL ROCK RIPRAP, SAND BAGS, PLASTIC SHEETING, OR OTHER ACCEPTED ENERGY DISSIPATION MEASURES. ADEQUATE SEDIMENTATION CONTROL MEASURES AND ADDITIONAL FILTRATION BMPs ARE REQUIRED FOR DISCHARGE WATER THAT CONTAINS SUSPENDED SOLIDS, OIL, OR GREASE.

PERMIT TERMINATION CONDITIONS

PERMIT TERMINATION CONDITIONS ARE ACHIEVED WHEN THE FOLLOWING FOUR PARAMETERS ARE COMPLETED PRIOR TO SUBMISSION OF THE NOTICE OF TERMINATION TO MPCA. THE CITY OF RAMSEY MUST APPROVE THE NOTICE OF TERMINATION BEFORE IT IS SUBMITTED.

- 70% VEGETATIVE COVER: ALL SOIL DISTURBING ACTIVITIES AT THE SITE HAVE BEEN COMPLETED, AND ALL EXPOSED SOILS ARE STABILIZED BY A UNIFORM, LIVE PERENNIAL VEGETATIVE COVER WITH A DENSITY OF 70% OVER THE ENTIRE PVIOUS SURFACE AREA OR OTHER EQUIVALENT MEANS NECESSARY TO PREVENT SOIL FAILURE UNDER EROSION CONDITIONS. REFER TO PART 13.7 IF THE PROJECT IS ON AGRICULTURAL LAND. FOR RESIDENTIAL CONSTRUCTION ONLY, PLEASE REFER TO PART 13.6 OF THE NPDES PERMIT.
- FINAL CLEAN OUT OF PERMANENT STORMWATER MANAGEMENT SYSTEMS & CONVEYANCE SYSTEMS: ALL ACCUMULATED SEDIMENT MUST BE REMOVED FROM PERMANENT STORMWATER MANAGEMENT SYSTEMS, CONVEYANCE SYSTEMS, AND DITCHES MUST BE STABILIZED WITH PERMANENT COVER. ALL SYSTEMS MUST OPERATE AS DESIGNED.
- REMOVAL OF ALL TEMPORARY SYNTHETIC BMPs: ALL TEMPORARY SYNTHETIC AND STRUCTURAL EROSION PREVENTION AND SEDIMENT CONTROL BMPs (SUCH AS SILT FENCE) MUST BE REMOVED ON THE PORTIONS OF THE SITE FOR WHICH THE PERMITTEE IS RESPONSIBLE. BMPs DESIGNED TO DECOMPOSE ON SITE (SUCH AS SOME COMPOST LOGS) MAY BE LEFT IN PLACE.
- OPERATOR PROVIDES THE OWNER ALL INSPECTION AND SWPPP AMENDMENT RECORDS FOR THE PROJECT. OWNER IS RESPONSIBLE FOR KEEPING ALL RECORDS (AS DEFINED IN PART 24.5) ON FILE FOR THREE YEARS AFTER SUBMITTAL OF THE NOTICE OF TERMINATION.

THE CO-PERMITTEES (OWNER AND OPERATOR) MUST SIGN AND SUBMIT THE COMPLETED NOTICE OF TERMINATION TO THE MPCA WITHIN 30 DAYS AFTER SELLING/LEGALLY TRANSFERRING THE PROPERTY OR FINAL STABILIZATION IS ACHIEVED. PERMITTEE(S) MAY TERMINATE PERMIT COVERAGE PRIOR TO THE PROJECT COMPLETION IF THE CONDITIONS IN PART 4 OF THE NPDES-CSW PERMIT ARE MET.

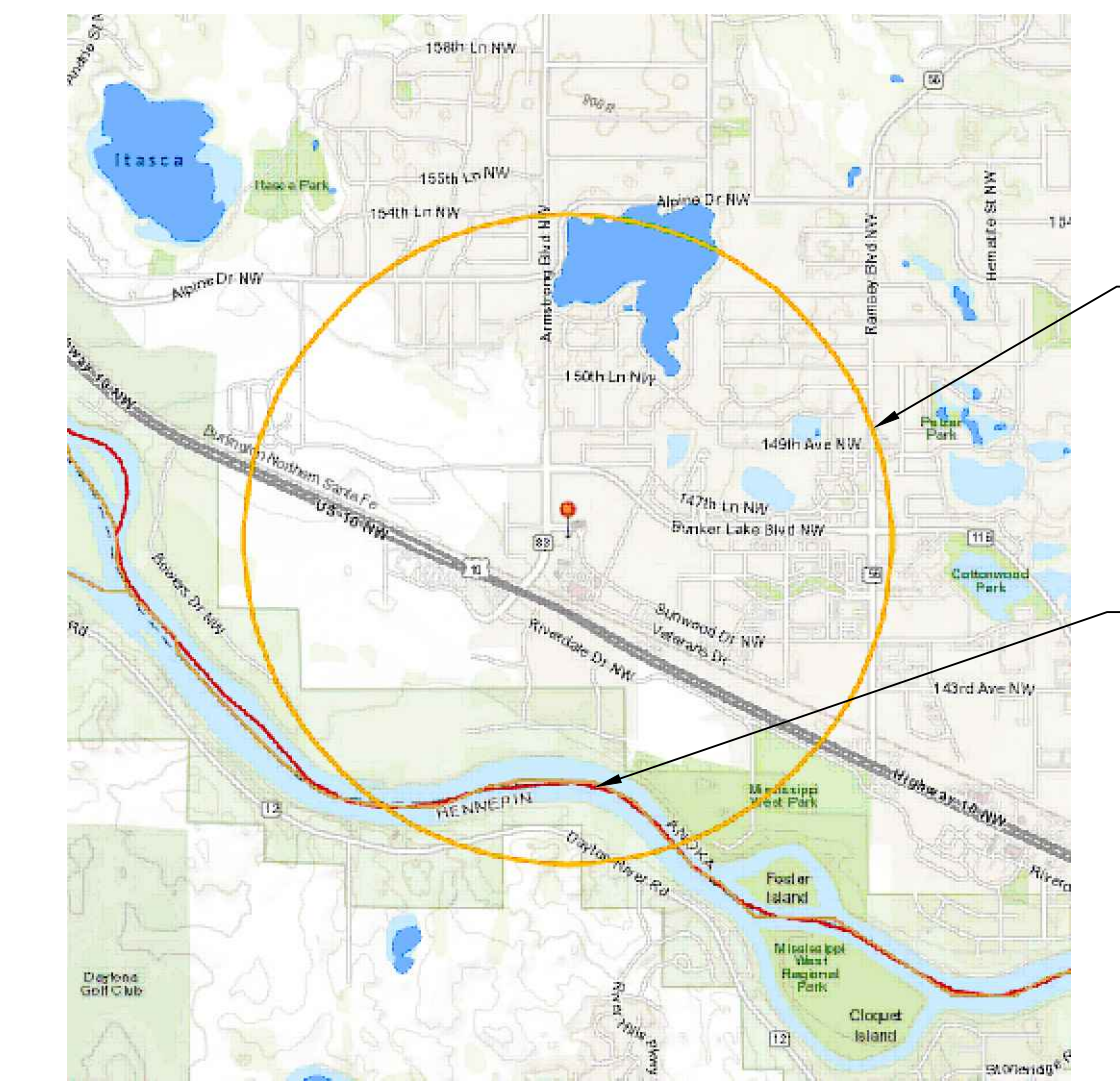
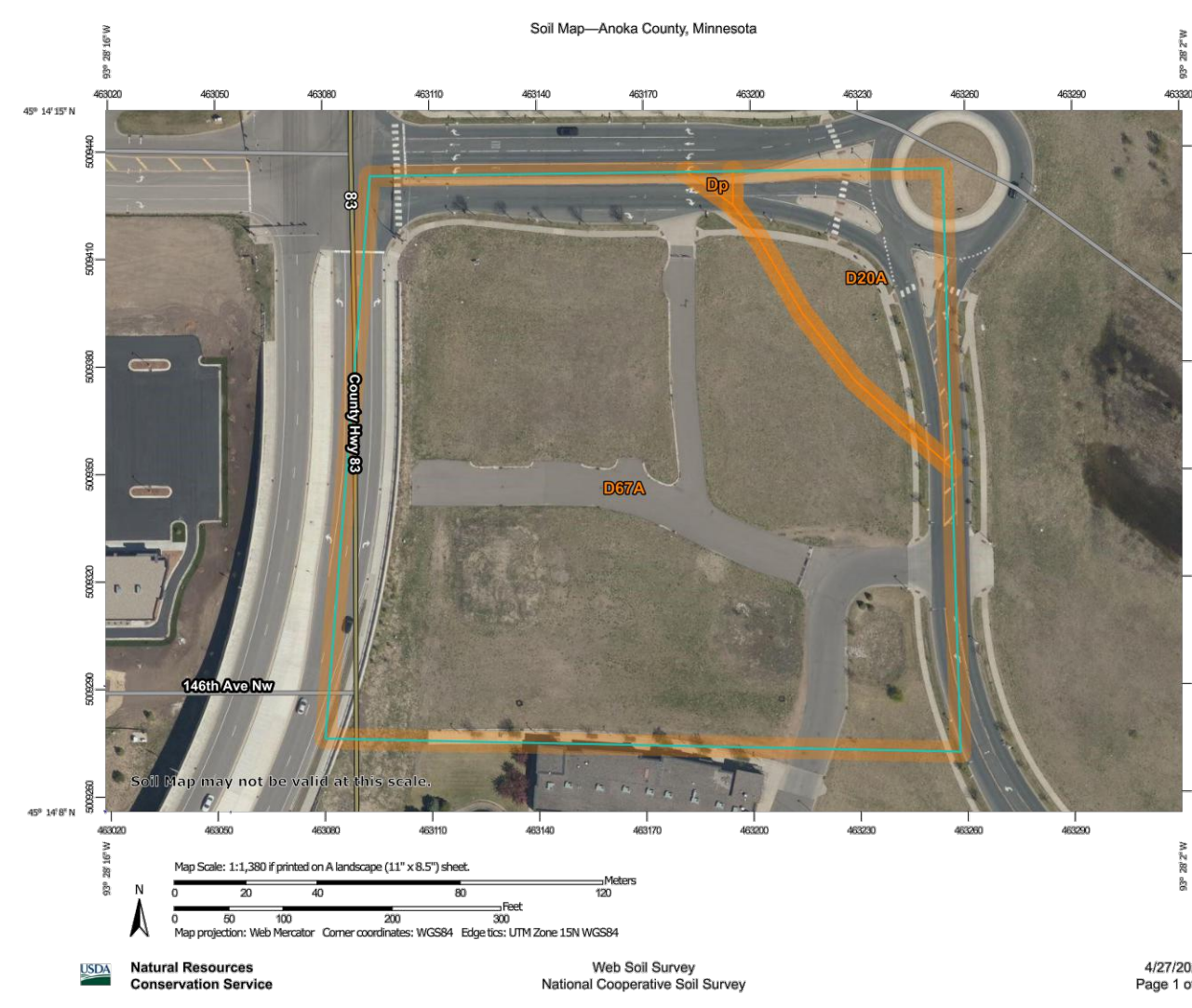

IMPAIRED WATERS MAP

Issued:	Date:
A CITY SUBMITTAL #1	05/12/23
B CITY SUBMITTAL #2	06/06/23
C	
D	
E	

Revisions:	Date:
1	
2	
3	
4	
5	
6	
7	
8	
9	

I HEREBY CERTIFY THAT THIS PLAN, SPECIFICATION OR REPORT WAS PREPARED BY ME OR UNDER MY DIRECT SUPERVISION AND THAT I AM A DULY LICENSED PROFESSIONAL ENGINEER UNDER THE LAWS OF THE STATE OF MINNESOTA.

RYAN J. ANDERSON

Ryan Anderson

DATE: 06/06/2023 LIC. NO. 55938

NOTE: THE CLARITY OF THESE PLANS DEPEND UPON COLOR COPIES. IF THIS TEXT DOES NOT APPEAR IN COLOR, THIS IS NOT AN ORIGINAL PLAN SET AND MAY RESULT IN MISINTERPRETATION.



MANAGING LOCATION:
BLOOMINGTON OFFICE
 7900 INTERNATIONAL DRIVE
 SUITE 550
 MINNEAPOLIS, MN 55425
 PHONE: 952.426.0699

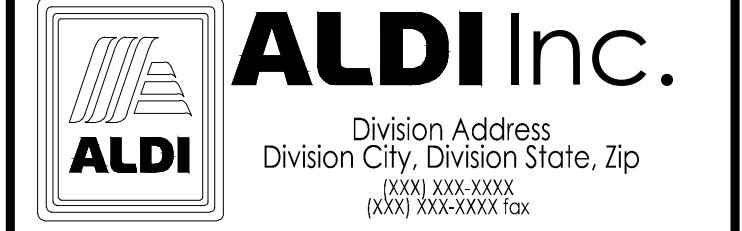

ALDI Inc. Store #: 143
 RAMSEY, MN
 7992 SUNWOOD DR NW
 RAMSEY, MN 55303
 ANOKA COUNTY
 Project Name & Location:

SWPPP NARRATIVE

Drawing Name:	ISG Project No.
Type: V7.0 ER	23-21339
Drawn By: AJR	
Designed By: AJR	C-111
Reviewed By: RJA	Drawing No.

PRELIMINARY NOT FOR CONSTRUCTION

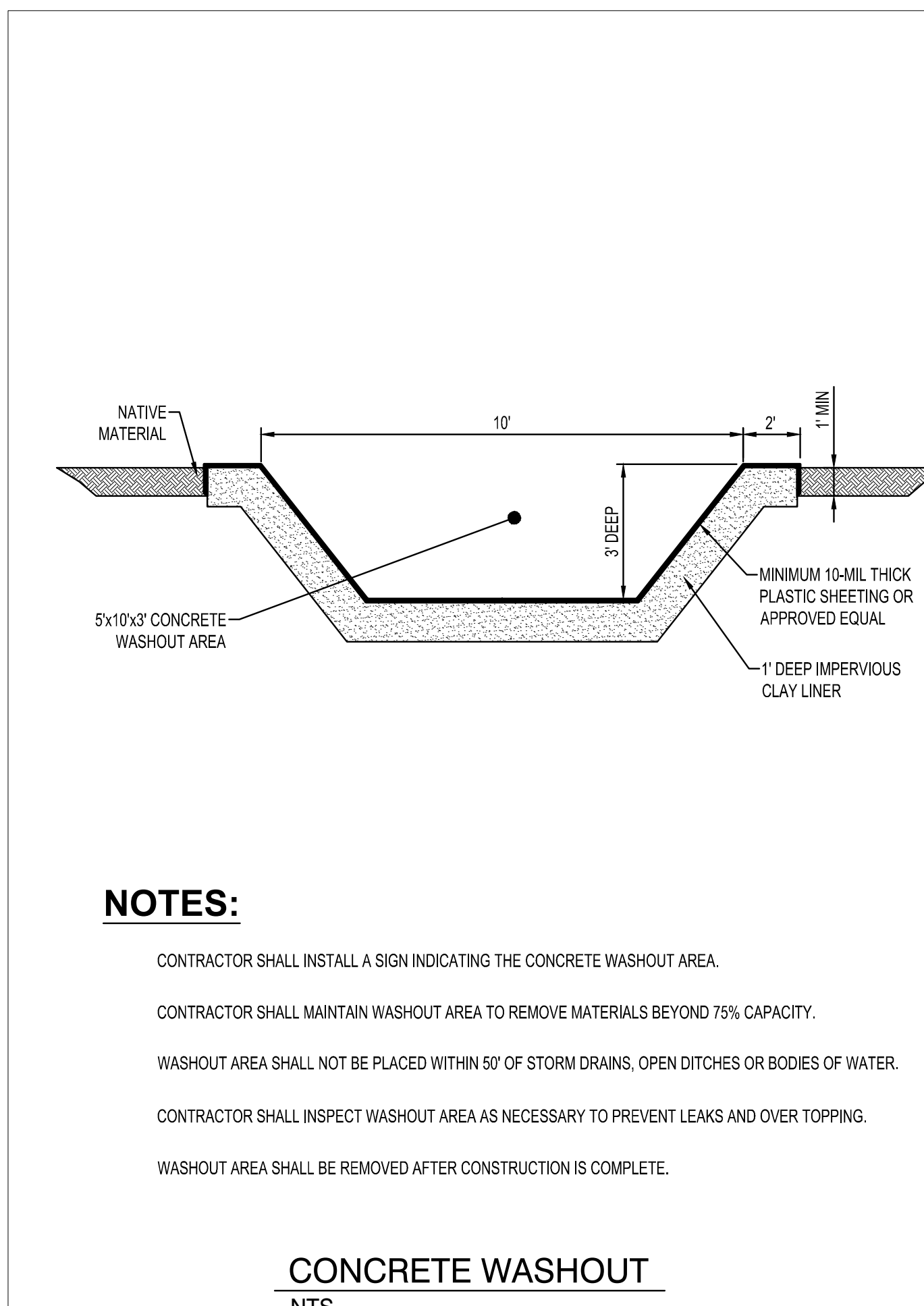
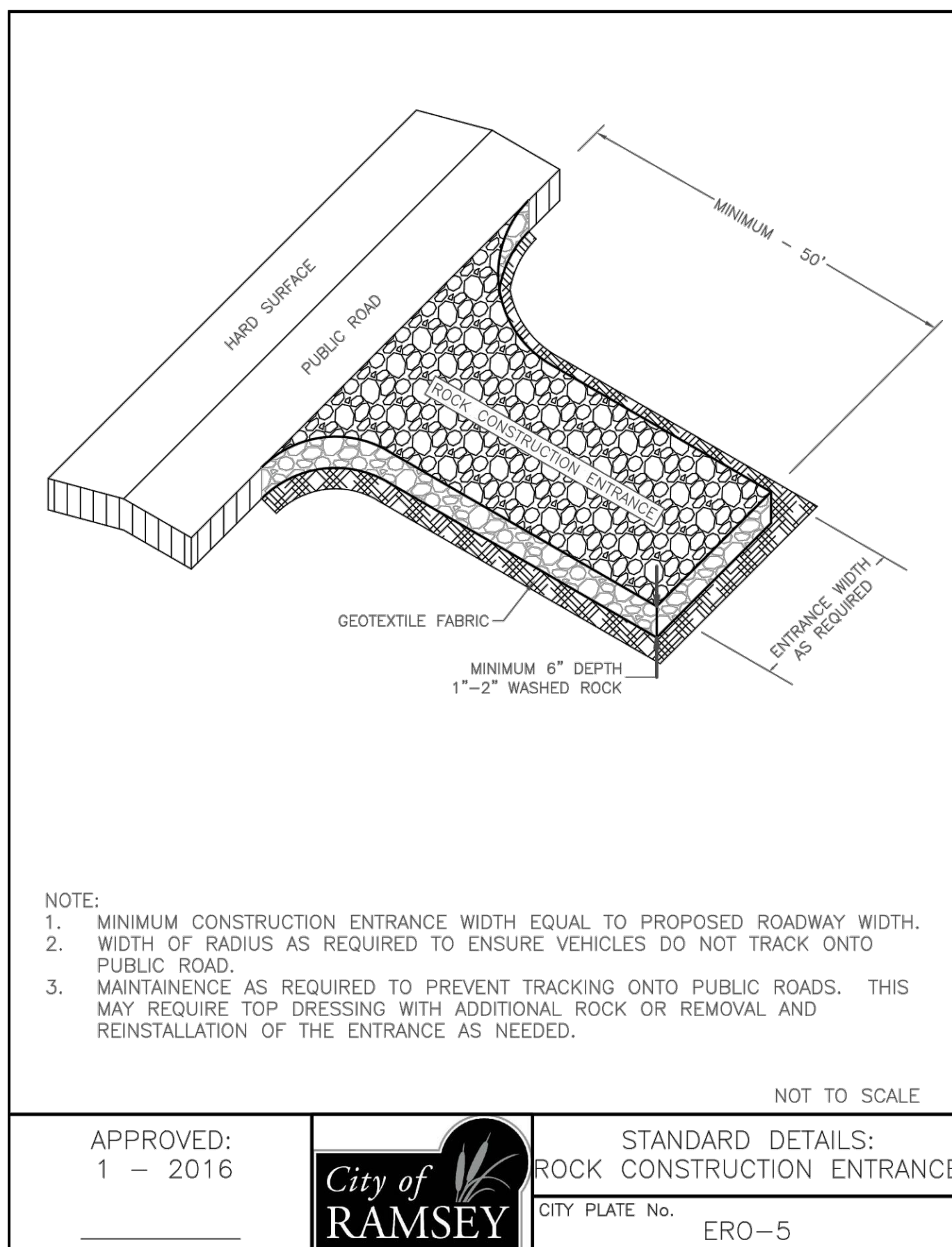
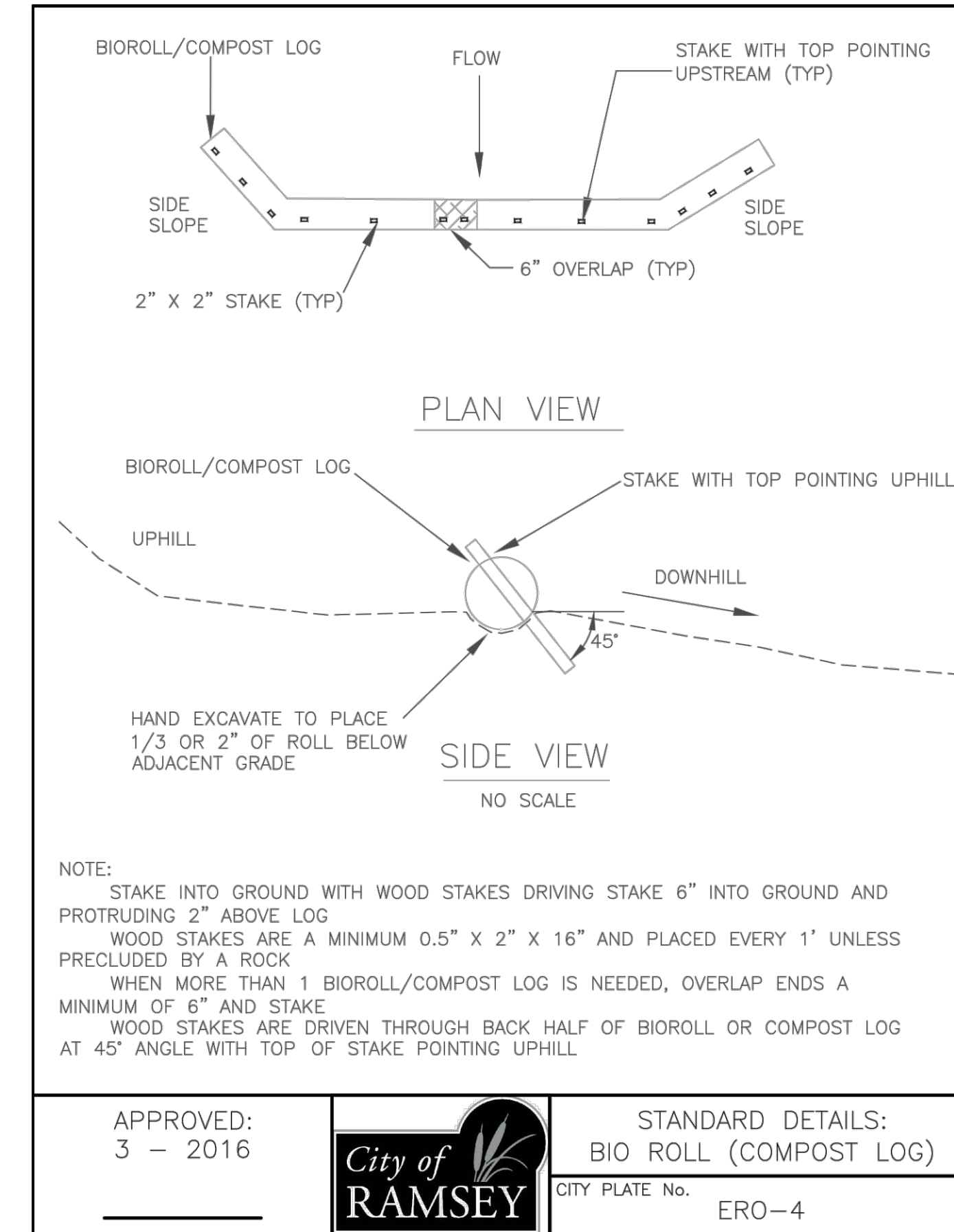
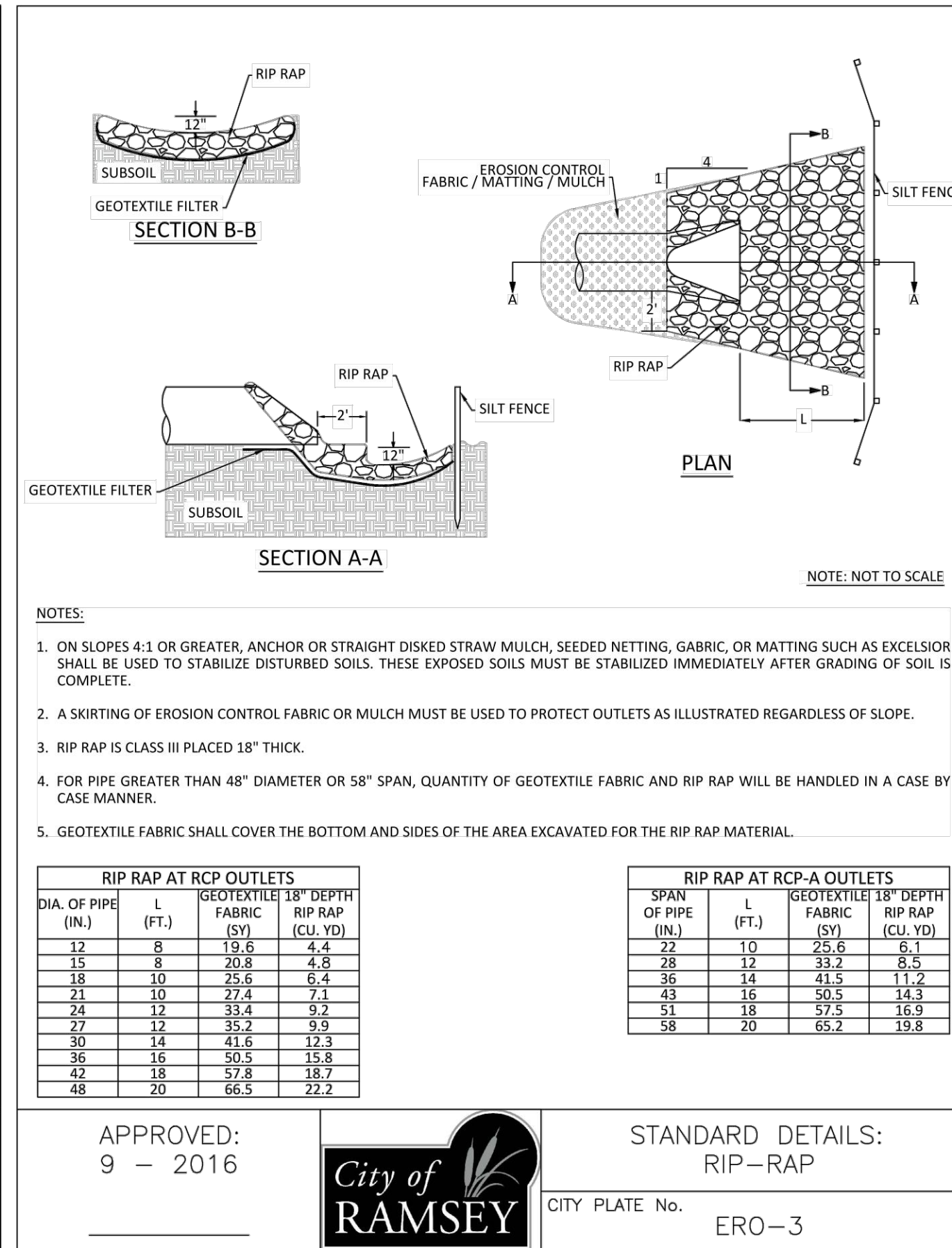
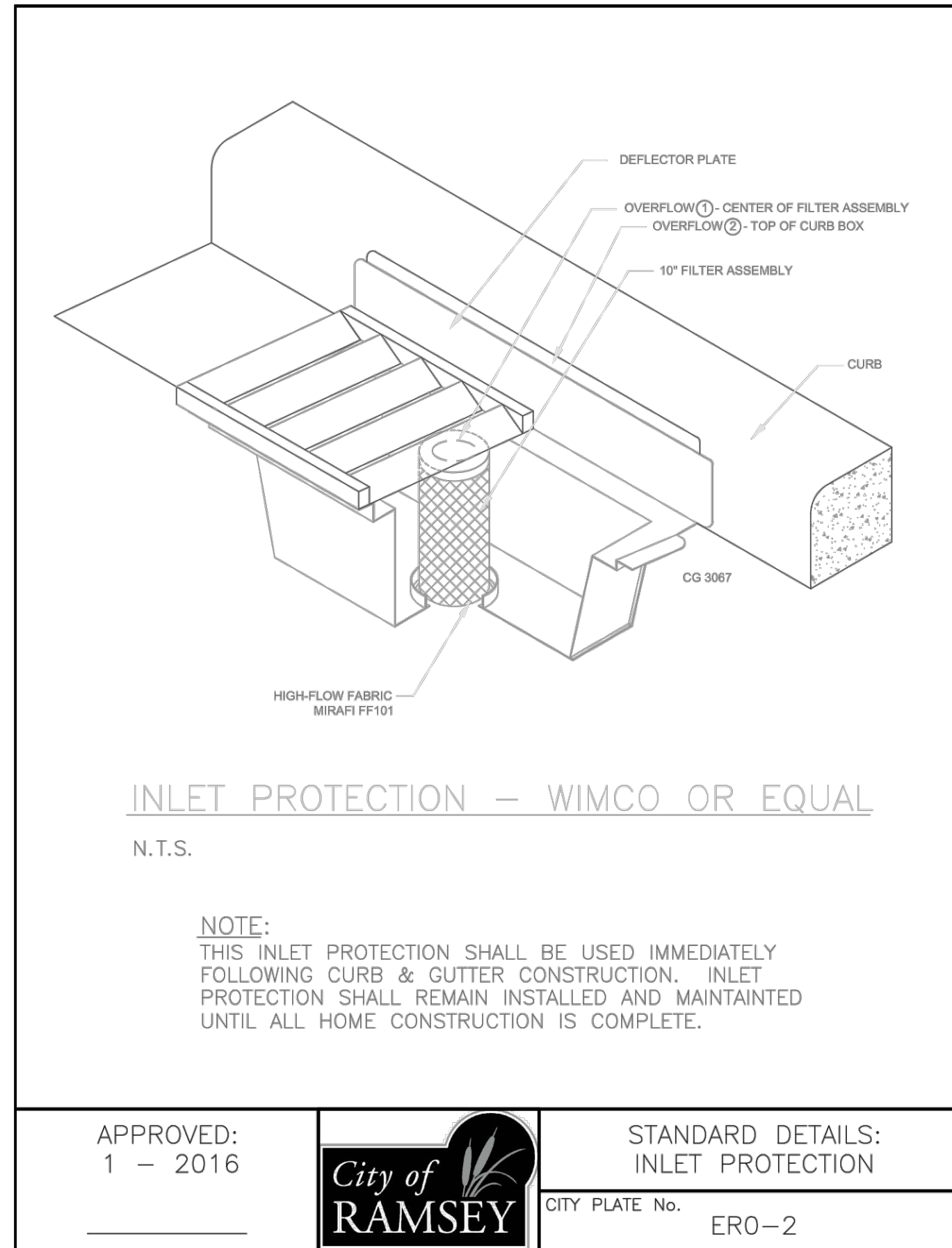
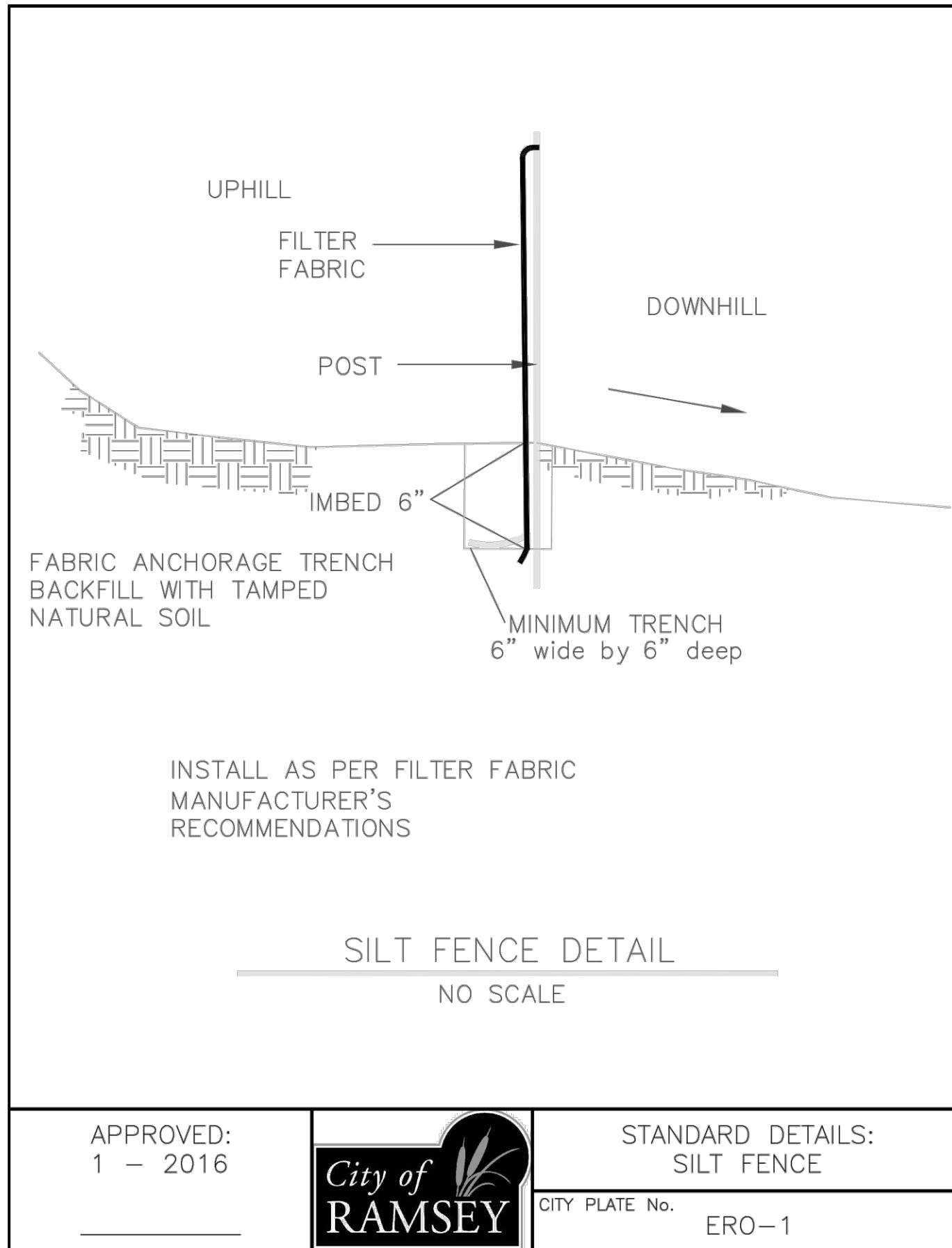

EROSION CONTROL QUANTITIES			
ITEM NO.	DESCRIPTION	UNITS	QUANTITY
2511.507	RANDOM RIPRAP, CLASS 3	CY	7
2573.502	PROPOSED STORM DRAIN INLET PROTECTION	EACH	16
2573.503	SEDIMENT CONTROL LOG	LF	12
2573.501	STABILIZED CONSTRUCTION EXIT	EACH	1
2575.504	EROSION CONTROL BLANKET, CATEGORY 20	SY	120
	PERIMETER CONTROL	LF	976
	CONCRETE WASHOUT AREA	EACH	1

QUANTITIES ARE FOR INFORMATIONAL PURPOSES TO MEET THE REQUIREMENTS OF THE CONSTRUCTION STORMWATER PERMIT. NO GUARANTEE IS MADE TO THE ACTUAL QUANTITIES REQUIRED.

Issued:	Date:
A CITY SUBMITTAL #1	05/12/23
B CITY SUBMITTAL #2	06/06/23
C	
D	
E	

Revisions:	Date:
1	
2	
3	
4	
5	
6	
7	
8	
9	

I HEREBY CERTIFY THAT THIS PLAN, SPECIFICATION OR REPORT WAS PREPARED BY ME OR UNDER MY DIRECT SUPERVISION AND THAT I AM A DULY LICENSED PROFESSIONAL ENGINEER UNDER THE LAWS OF THE STATE OF MINNESOTA.

RYAN J. ANDERSON

Ryan Anderson

DATE 06/06/2023 LIC. NO. 55938

NOTE:
THE CLARITY OF THESE PLANS DEPEND UPON COLOR COPIES. IF THIS TEXT DOES NOT APPEAR IN COLOR, THIS IS NOT AN ORIGINAL PLAN SET AND MAY RESULT IN MISINTERPRETATION.



MANAGING LOCATION:
BLOOMINGTON OFFICE
7900 INTERNATIONAL DRIVE
SUITE 550
MINNEAPOLIS, MN 55425
PHONE: 952.426.0699

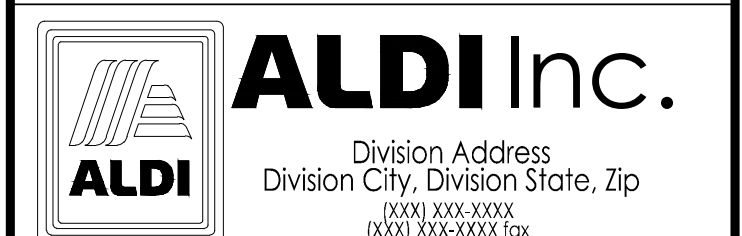

ALDI Inc. Store #: 143
RAMSEY, MN
7992 SUNWOOD DR NW
RAMSEY, MN 55303
ANOKA COUNTY

Project Name & Location:

SWPPP DETAILS

Drawing Name:	ISG Project No.
Type: V7.0 ER	23-21339
Drawn By: AJR	
Designed By: AJR	C-120
Reviewed By: RJA	Drawing No.

PRELIMINARY NOT FOR CONSTRUCTION

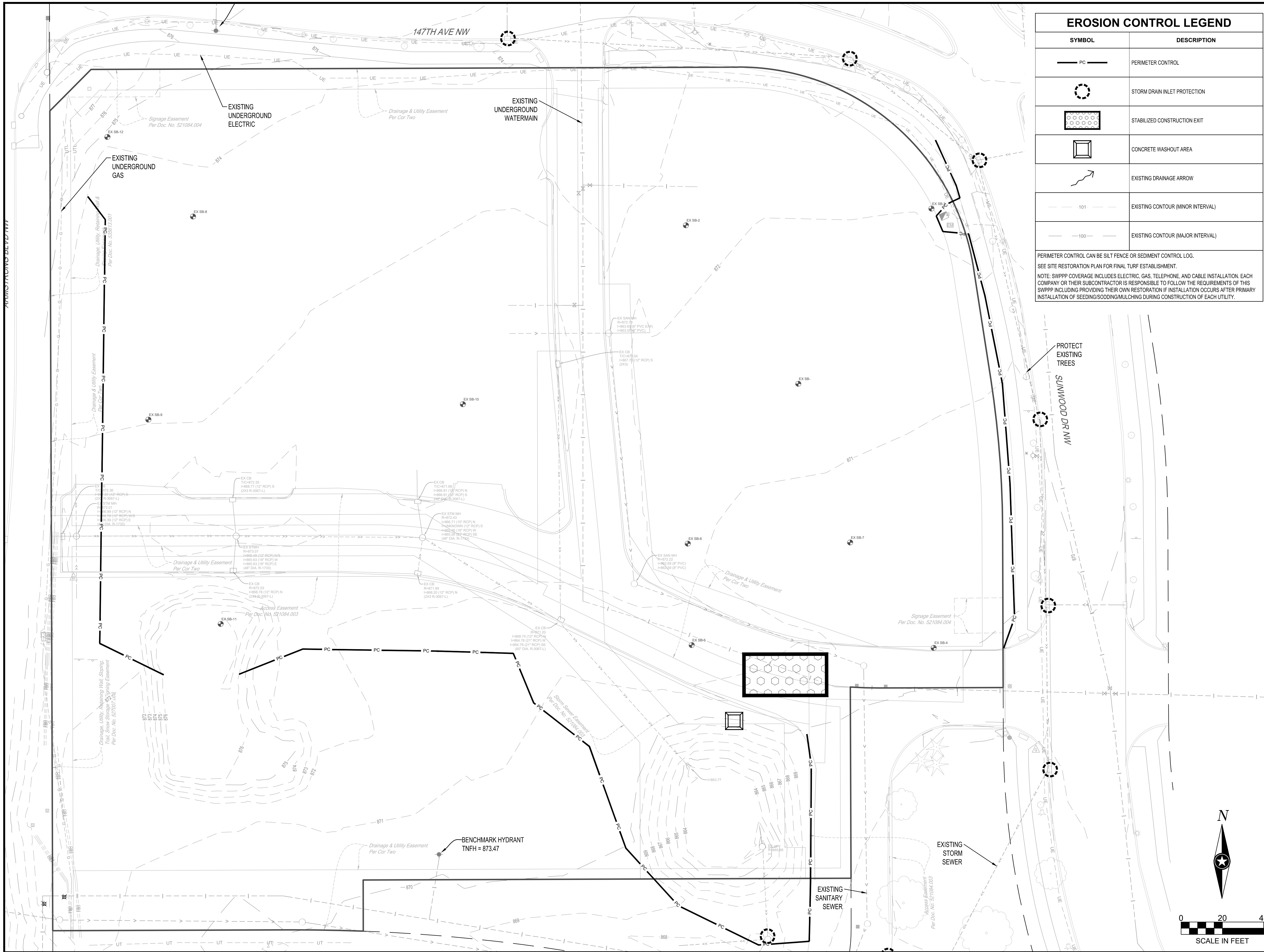

EROSION CONTROL LEGEND	
SYMBOL	DESCRIPTION
	PERIMETER CONTROL
	STORM DRAIN INLET PROTECTION
	STABILIZED CONSTRUCTION EXIT
	CONCRETE WASHOUT AREA
	EXISTING DRAINAGE ARROW
	EXISTING CONTOUR (MINOR INTERVAL)
	EXISTING CONTOUR (MAJOR INTERVAL)

PERIMETER CONTROL CAN BE SILT FENCE OR SEDIMENT CONTROL LOG.
 SEE SITE RESTORATION PLAN FOR FINAL TURF ESTABLISHMENT.
 NOTE: SWPPP COVERAGE INCLUDES ELECTRIC, GAS, TELEPHONE, AND CABLE INSTALLATION. EACH COMPANY OR THEIR SUBCONTRACTOR IS RESPONSIBLE TO FOLLOW THE REQUIREMENTS OF THIS SWPPP INCLUDING PROVIDING THEIR OWN RESTORATION IF INSTALLATION OCCURS AFTER PRIMARY INSTALLATION OF SEEDING/SODDING/MULCHING DURING CONSTRUCTION OF EACH UTILITY.

Issued:	Date:
A CITY SUBMITTAL #1	05/12/23
B CITY SUBMITTAL #2	06/06/23
C	
D	
E	
Revisions:	
1	Date:
2	
3	
4	
5	
6	
7	
8	
9	

I HEREBY CERTIFY THAT THIS PLAN, SPECIFICATION OR REPORT WAS PREPARED BY ME OR UNDER MY DIRECT SUPERVISION AND THAT I AM A DULY LICENSED PROFESSIONAL ENGINEER UNDER THE LAWS OF THE STATE OF MINNESOTA.

RYAN J. ANDERSON

Ryan Anderson

DATE 06/06/2023 LIC. NO. 55938

NOTE:
 THE CLARITY OF THESE PLANS DEPEND UPON COLOR COPIES. IF THIS TEXT DOES NOT APPEAR IN COLOR, THIS IS NOT AN ORIGINAL PLAN SET AND MAY RESULT IN MISINTERPRETATION.



MANAGING LOCATION:
 BLOOMINGTON OFFICE
 7900 INTERNATIONAL DRIVE
 SUITE 550
 MINNEAPOLIS, MN 55425
 PHONE: 952.426.0699

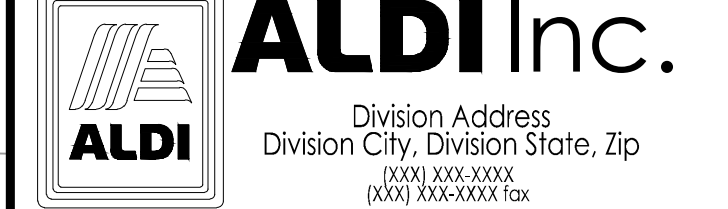

ALDI Inc. Store #: 143
 RAMSEY, MN
 7992 SUNWOOD DR NW
 RAMSEY, MN 55303
 ANOKA COUNTY
 Project Name & Location:

PRE-CONSTRUCTION SWPPP	
Drawing Name:	ISG Project No.
Type: V7.0 ER	23-21339
Drawn By: AJR	
Designed By: AJR	C-130
Reviewed By: RJA	Drawing No.

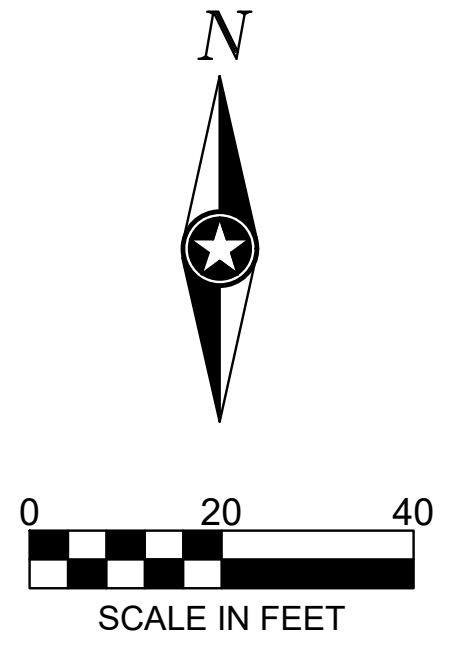

PRELIMINARY NOT FOR CONSTRUCTION

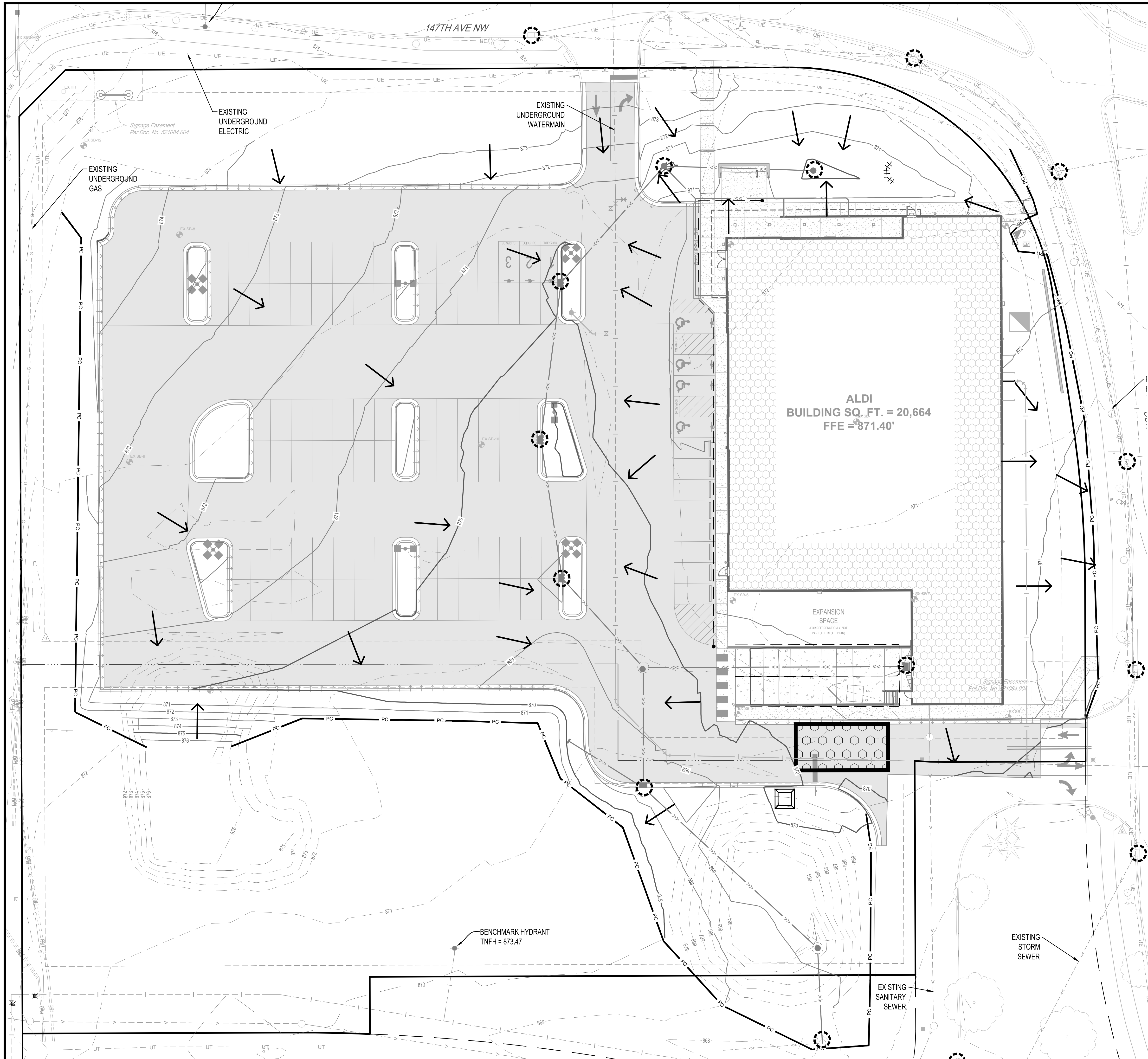

EROSION CONTROL LEGEND	
SYMBOL	DESCRIPTION
	RANDOM RIPRAP, CLASS 3
	PERIMETER CONTROL
	STORM DRAIN INLET PROTECTION
	SEDIMENT CONTROL LOG
	ROCK CONSTRUCTION EXIT
	EROSION CONTROL BLANKET, CATEGORY 20
	CONCRETE WASHOUT AREA
	EXISTING DRAINAGE ARROW
	PROPOSED DRAINAGE ARROW
	EXISTING CONTOUR (MINOR INTERVAL)
	EXISTING CONTOUR (MAJOR INTERVAL)
	PROPOSED CONTOUR (MINOR INTERVAL)
	PROPOSED CONTOUR (MAJOR INTERVAL)

PERIMETER CONTROL CAN BE SILT FENCE OR SEDIMENT CONTROL LOG.

SEE SITE RESTORATION PLAN FOR FINAL TURF ESTABLISHMENT.

NOTE: EROSION CONTROL PLAN COVERAGE INCLUDES ELECTRIC, GAS, TELEPHONE, AND CABLE INSTALLATION. EACH COMPANY OR THEIR SUBCONTRACTOR IS RESPONSIBLE TO FOLLOW THE REQUIREMENTS OF THIS PLAN, INCLUDING PROVIDING THEIR OWN RESTORATION IF INSTALLATION OCCURS AFTER PRIMARY INSTALLATION OF SEEDING/SODDING/MULCHING DURING CONSTRUCTION OF EACH UTILITY.

Issued:	Date:
A CITY SUBMITTAL #1	05/12/23
B CITY SUBMITTAL #2	06/06/23
C	
D	
E	
Revisions:	
1	Date:
2	
3	
4	
5	
6	
7	
8	
9	

I HEREBY CERTIFY THAT THIS PLAN, SPECIFICATION OR REPORT WAS PREPARED BY ME OR UNDER MY DIRECT SUPERVISION AND THAT I AM A DULY LICENSED PROFESSIONAL ENGINEER UNDER THE LAWS OF THE STATE OF MINNESOTA.

RYAN J. ANDERSON

Ryan Anderson

DATE: 06/06/2023 LIC. NO. 55938

NOTE: THE CLARITY OF THESE PLANS DEPEND UPON COLOR COPIES. IF THIS TEXT DOES NOT APPEAR IN COLOR, THIS IS NOT AN ORIGINAL PLAN SET AND MAY RESULT IN MISINTERPRETATION.



MANAGING LOCATION:
BLOOMINGTON OFFICE
 7900 INTERNATIONAL DRIVE
 SUITE 550
 MINNEAPOLIS, MN 55425
 PHONE: 952.426.0699

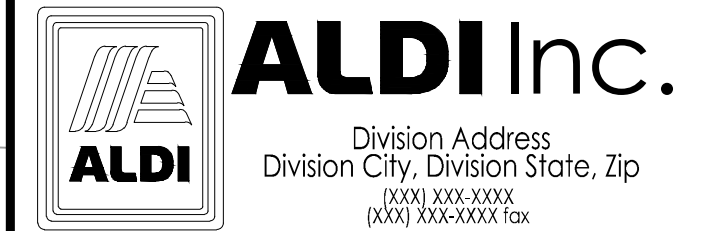

ALDI Inc. Store #: 143
 RAMSEY, MN
 7992 SUNWOOD DR NW
 RAMSEY, MN 55303
 ANOKA COUNTY
 Project Name & Location:

PROPOSED SWPPP

Drawing Name:	ISG Project No.
Type: V7.0 ER	23-21339
Drawn By: AJR	C-140
Designed By: AJR	Drawing No.
Reviewed By: RJA	

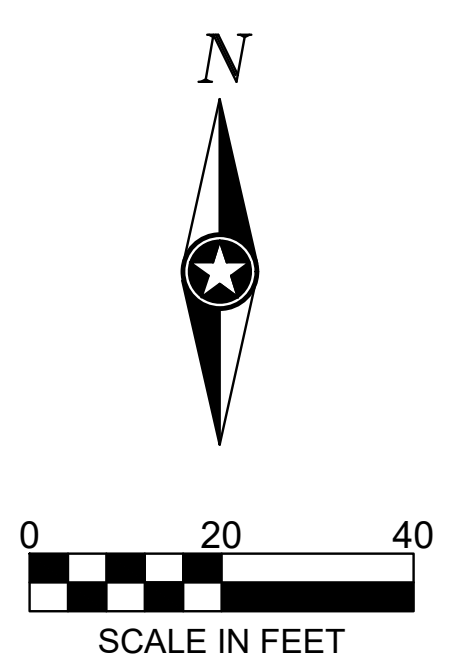

PRELIMINARY NOT FOR CONSTRUCTION