

We are looking to build a carport onto the north side of our existing outbuilding to serve as overhead coverage for our motorcoach. This carport will measure 14' x 50' with the roof line starting at the peak of our current structure (see examples below) . This will be professionally built and be aesthetically complimentary to current outbuilding and house. Base floor for carport will be existing gravel shown in picture 1:

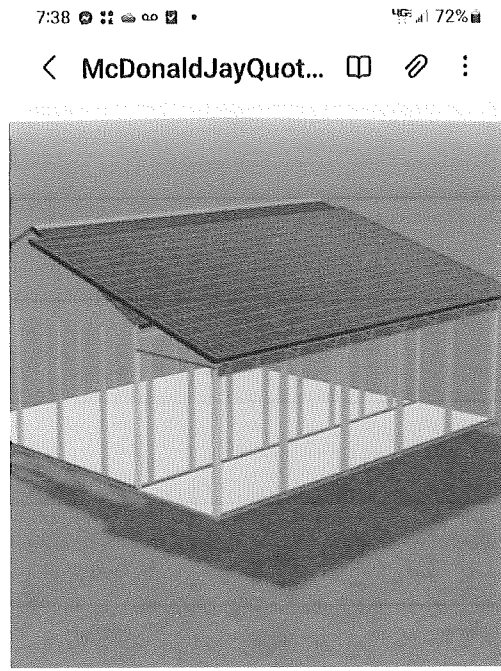
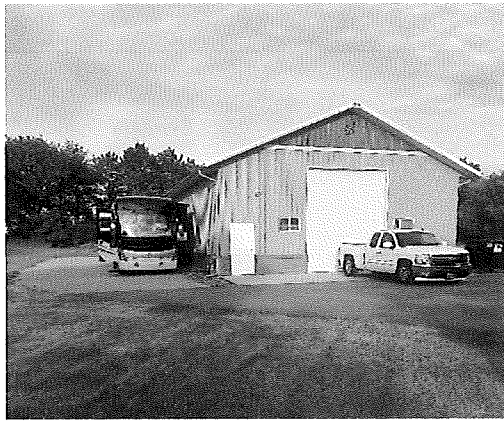

# LIBERTY TITLE, INC.

14275 ALPACA STREET NORTHWEST, RAMSEY  
LOT 1, BLOCK 2, ALPACA ESTATES 2ND ADDITION  
ANOKA COUNTY

FILE # 1809-1249-RY

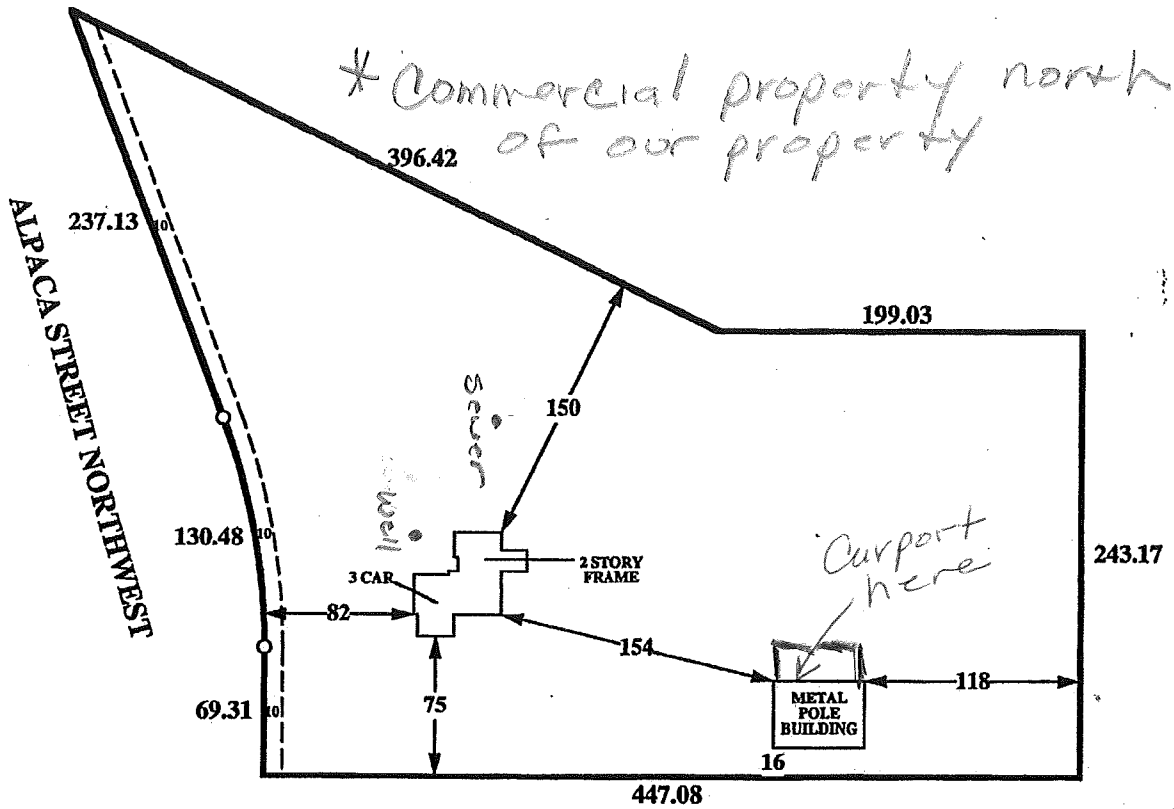
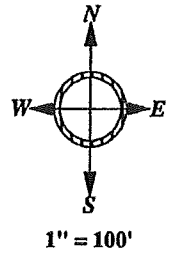

DRAINAGE AND  
UTILITY  
EASEMENTS

Accommodation sketch;  
plat drawing not a survey.

"The location of the improvements shown on this drawing are approximate and are based on a visual inspection of the premises.  
The lot dimensions are taken from the record plat drawings or county records.  
This drawing is for informational purposes and should not be used as a survey.  
It does not constitute a liability of the company and is intended for mortgage purposes only."