

GENERAL EXTERIOR NOTES:

1. ALL EXT. TRIM TO BE FLASHED PER CODE.
2. SUPPLY DRIPCAPS ON ALL WINDOWS AND DOORS.
3. SUPPLY SEPARATION BETWEEN WOOD, COMPOSITE WOOD AND ANY OTHER WOOD MATERIAL PER SPECIFICATIONS.
4. SUPPLY AT LEAST 6" OF SPACE BETWEEN BOTTOMS OF WINDOWS AND ROOFS.
5. GRADE CONDITIONS MAY VARY ON SITE.
6. PROVIDE ROOF AND SOFFIT VENTS PER IRC CODE REGULATIONS.
7. ALL FURNACE FLUES, PLUMBING VENTS, FIREPLACE VENTS AND OTHER PENETRATIONS THROUGH ROOF OR WALLS TO EXTEND THROUGH REAR OF HOME WHENEVER POSSIBLE.
8. ALL PENETRATIONS THROUGH EXTERIOR WALLS OR ROOFING MUST BE SEALED AND FLASHED PER MANUF. SPECIFICATIONS AND IRC CODE REGULATIONS.
9. DOTTED AREA ON ROOF PLAN INDICATES LOCATION OF ICE/WATER BARRIER.
10. HOLD STONE OFF GRADE MINIMUM OF 3".
11. REFER TO MANUF. SPECIFICATIONS FOR STONE.
12. GARAGE BUCK BOARD MATERIAL IS TO BE COMPOSITE WOOD AND SIZED TO COVER THE EDGE OF STONE.
14. ALL BEAMS HOLDING UP PORCH ROOFS ARE TO BE DROPPED UNLESS OTHERWISE NOTED.

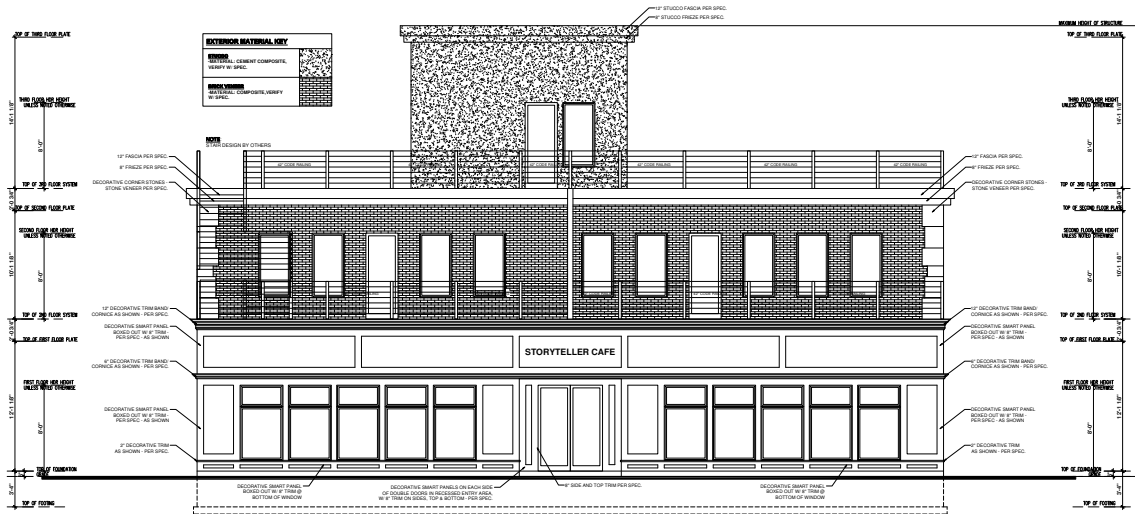

1 FRONT ELEVATION
SCALE: 1/4" = 1'-0"

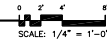

2 RIGHT ELEVATION
SCALE: 1/4" = 1'-0"

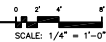

REVISION:	REV. DATE:	DRAWING TITLE:
EXTERIOR ELEVATION MATERIALS REVISED	5-13-24	STORYTELLER CAFE
LEFT HALLWAY DOOR CHANGED TO WINDOW	5-15-24	
		LOCATION:
		RAMSEY, MN

STORYTELLER CAFE
LOCATION:
RAMSEY, MN

ALL PLANS & DESIGNS SHOWN ARE THE PROPERTY OF LITTEIN DESIGN. USE OF THESE PLANS ON ANY OTHER PROJECT WITHOUT OTHER THAN NOTED ON THIS TITLE BLOCK WITHOUT THE WRITTEN CONSENT OF LITTEIN DESIGN IS PROHIBITED.
© COPYRIGHT 2021

LITTEINDESIGN.COM
MLITTEIN@HOTMAIL.COM
320-224-7844
WINSTED, MN

CURRENT DATE: 8-16-23

PAGE 1
LAI

PAGE DESCRIPTION: FRONT & RIGHT
SCALED PRINT @ 48x36

GENERAL EXTERIOR NOTES:

1. ALL EXT. TRIM TO BE FLASHED PER CODE.
2. SUPPLY DRIPCAPS ON ALL WINDOWS AND DOORS.
3. SUPPLY SEPARATION BETWEEN WOOD, COMPOSITE WOOD AND ANY OTHER WOOD MATERIAL PER SPECIFICATIONS.
4. SUPPLY AT LEAST 6" OF SPACE BETWEEN BOTTOMS OF WINDOWS AND ROOFS.
5. GRADE CONDITIONS MAY VARY ON SITE.
6. PROVIDE ROOF AND SOFFIT VENTS PER IRC CODE REGULATIONS.
7. ALL FURNACE FLUES, PLUMBING VENTS, FIREPLACE VENTS AND OTHER PENETRATIONS THROUGH ROOF OR WALLS TO EXTEND THROUGH REAR OF HOME WHENEVER POSSIBLE.
8. ALL PENETRATIONS THROUGH EXTERIOR WALLS OR ROOFING MUST BE SEALED AND FLASHED PER MANUF. SPECIFICATIONS AND IRC CODE REGULATIONS.
9. DOTTED AREA ON ROOF PLAN INDICATES LOCATION OF ICE/WATER BARRIER.
10. HOLD STONE OFF GRADE MINIMUM OF 3".
11. REFER TO MANUF. SPECIFICATIONS FOR STONE.
12. GARAGE BUCK BOARD MATERIAL IS TO BE COMPOSITE WOOD AND SIZED TO COVER THE EDGE OF STONE.
14. ALL BEAMS HOLDING UP PORCH ROOFS ARE TO BE DROPPED UNLESS OTHERWISE NOTED.



1 REAR ELEVATION

SCALE: 1/4" = 1'-0"

0' 1' 2' 3' 4' 5'
SCALE: 1/4" = 1'-0"

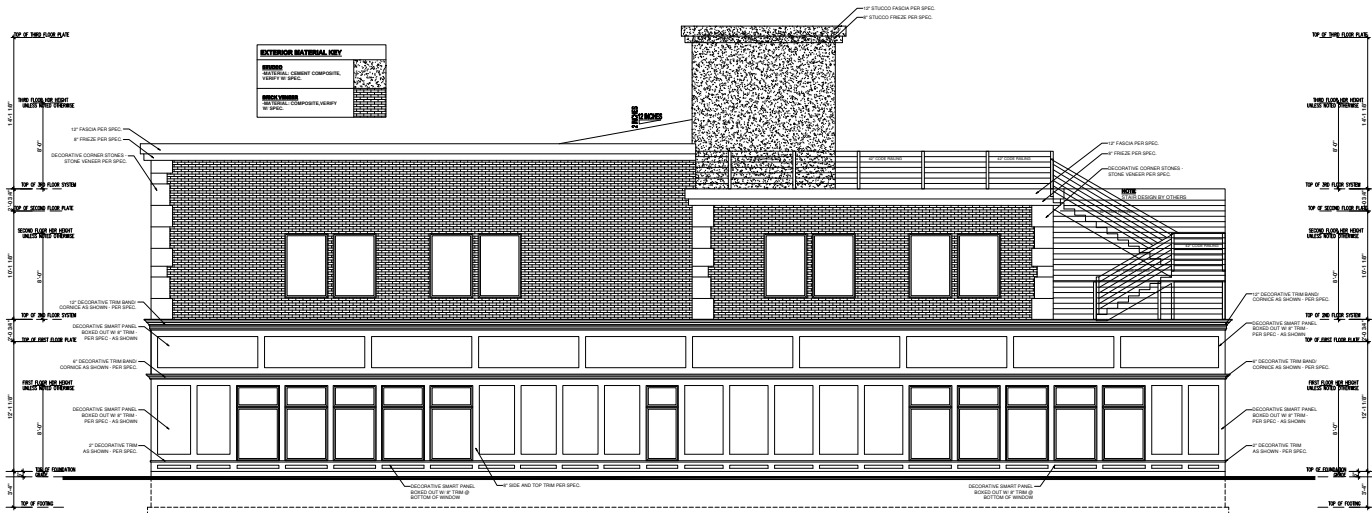

2 LEFT ELEVATION

SCALE: 1/4" = 1'-0"

0' 1' 2' 3' 4' 5'
SCALE: 1/4" = 1'-0"

REVISION:	REV. DATE:	DRAWING TITLE:
EXTERIOR ELEVATION MATERIALS REVISED	5-13-24	STORYTELLER CAFE
LEFT HALLWAY DOOR CHANGED TO WINDOW	5-15-24	
		LOCATION:
		RAMSEY, MN

ALL PLANS & DESIGNS SHOWN ARE THE PROPERTY OF LITTFIN DESIGN. USE OF THESE PLANS ON ANY OTHER PROJECT WITHOUT OTHER THAN NOTED ON THIS TITLE BLOCK WITHOUT THE WRITTEN CONSENT OF LITTFIN DESIGN IS PROHIBITED.
© COPYRIGHT 2021

LITTFINDESIGN.COM
MLITTFIN@HOTMAIL.COM
320-224-7844
WINSTED, MN

CURRENT DATE:	PAGE:	PAGE DESCRIPTION:
8-16-23	A2	REAR & LEFT

SCALED PRINT @ 48x36