

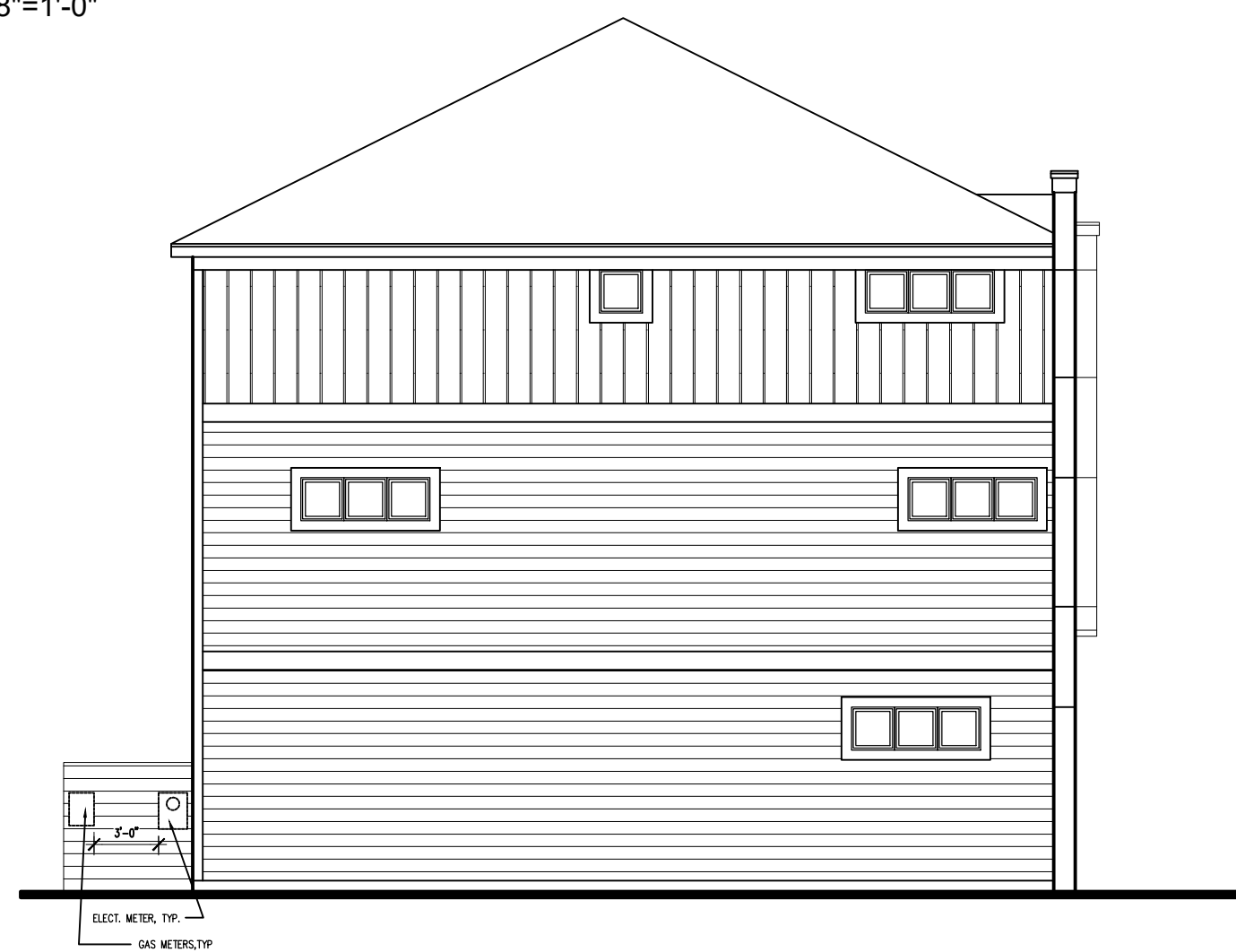

4 Rear Elevation
1/8"=1'-0"

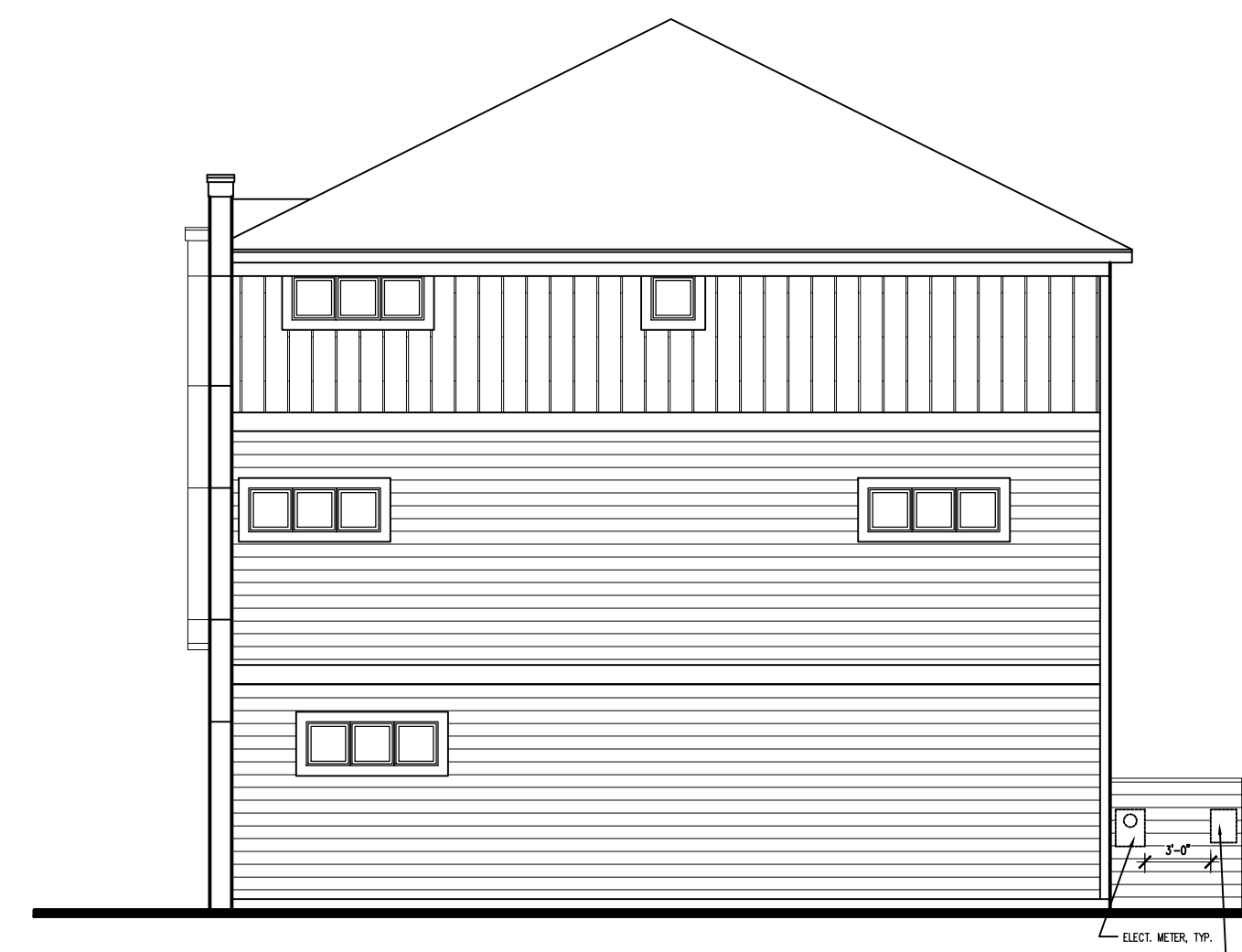

3 Left Elevation
1/8"=1'-0"



2 Right Elevation
1/8"=1'-0"



1 Front Elevation
1/8"=1'-0"

Revisions / Custom Options	Date	By

Final Approval	Date
X	
X	

M/I HOMES
 5354 Parkdale Dr. #100
 St. Louis Park, MN 55416
 763.586.7200
 minneapolispermits@MIHOMES.com

Community: **COMMUNITY**
 Address: **STREET ADDRESS**
 City: **CITY, MN** Lot: " " Block: " "
 Client: **C** **CUSTOMER**

Model: **City Collection**
 Drawn By: PFG
 Date: 05/17/2022
 Job # BUILDING --
 Drawing No. **CG1**

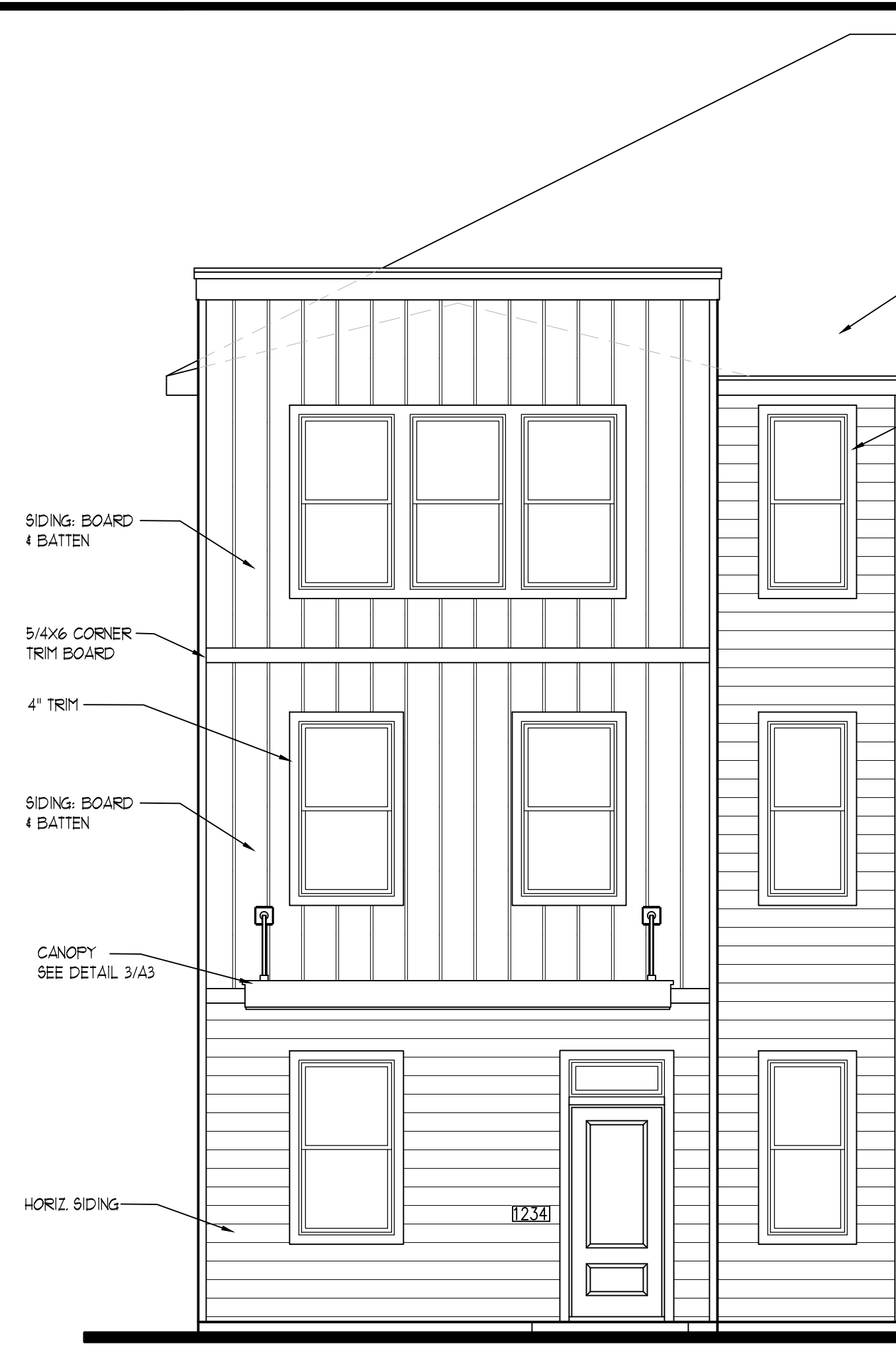

1 Front Elevation
1/4"=1'-0"

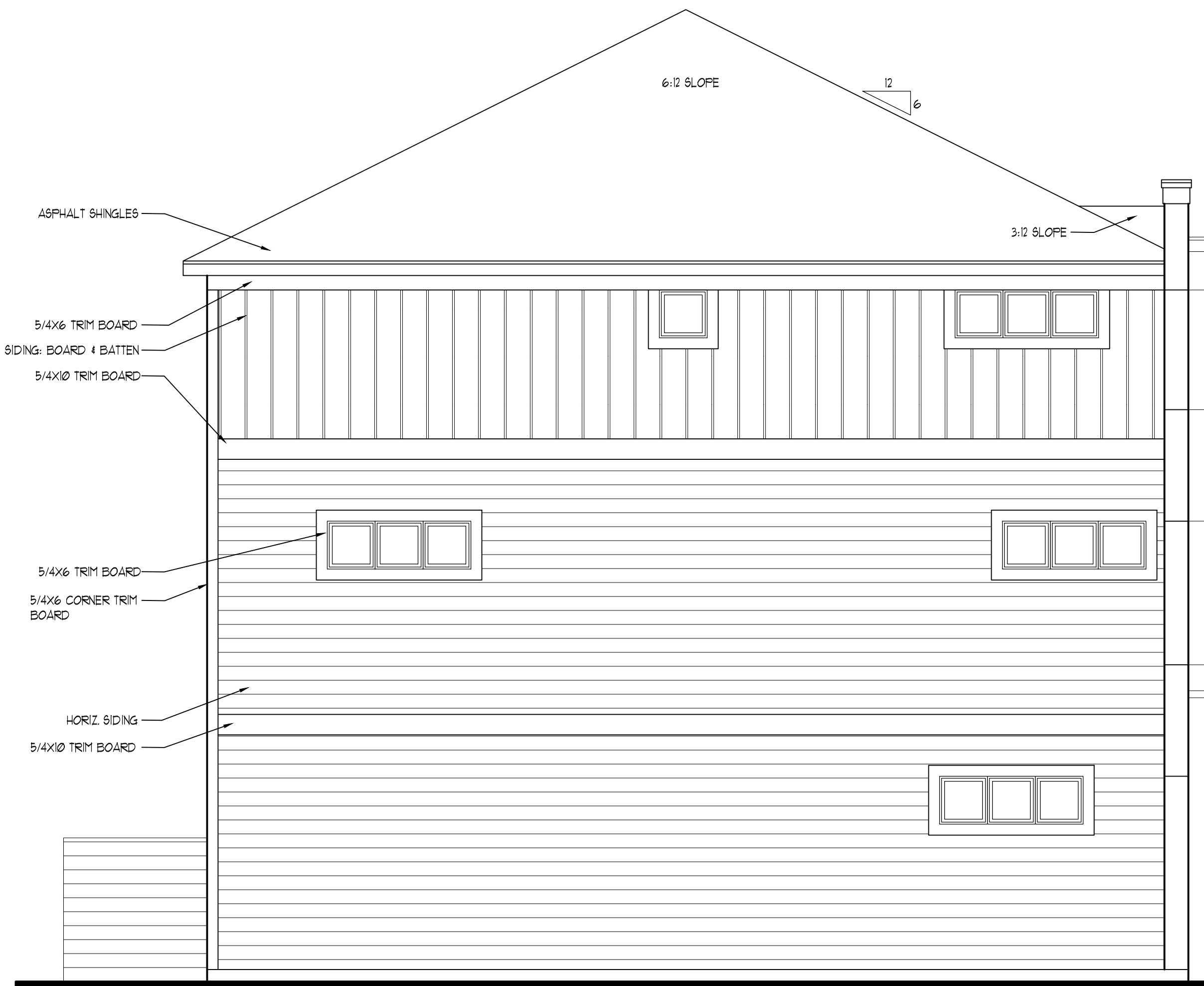

2 Side Elevation
1/4"=1'-0"

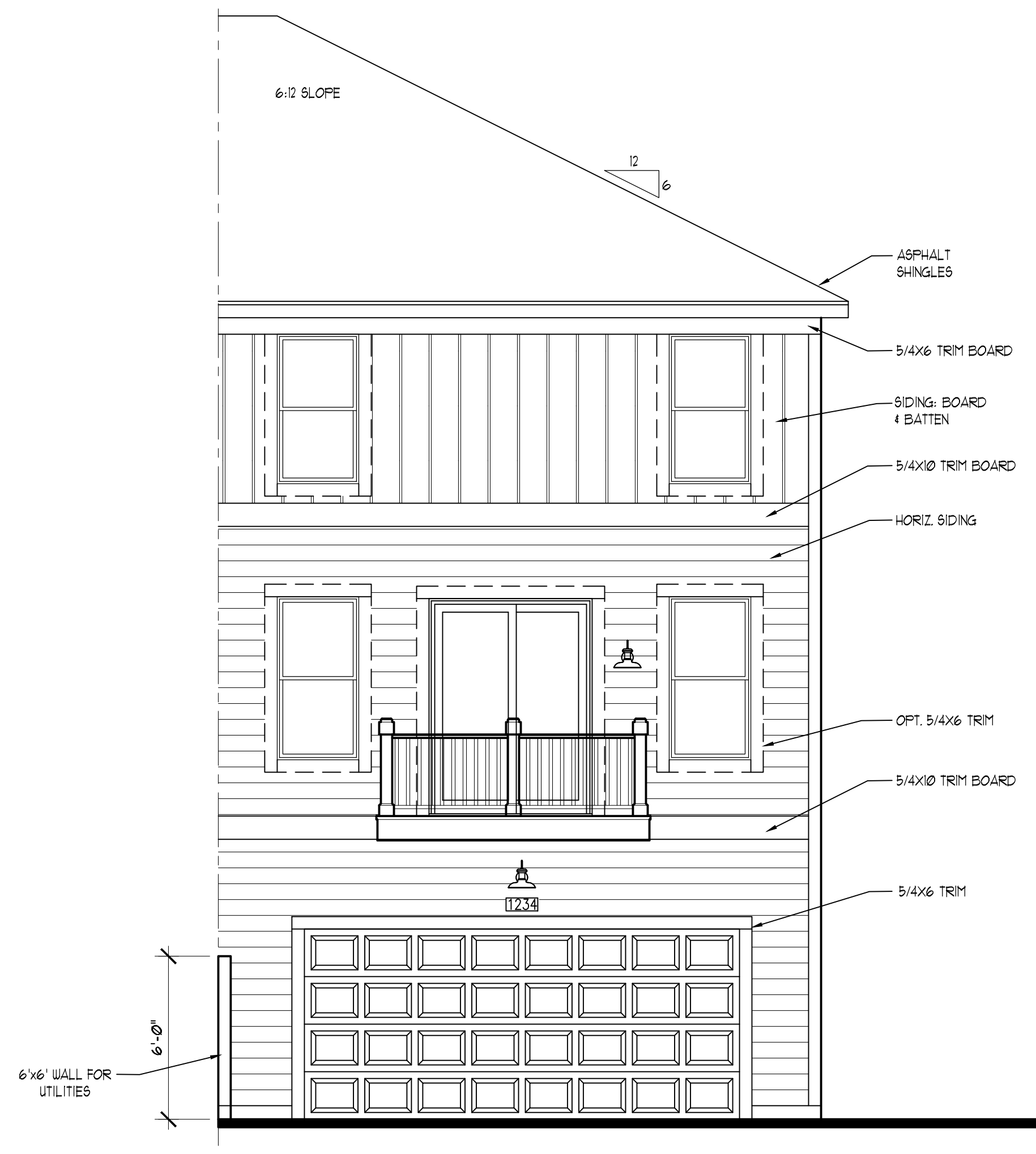

2 Rear Elevation
1/4"=1'-0"

Revisions / Custom Options	Date	By
1		

M/I HOMES
 5354 Parkdale Dr. #100
 St. Louis Park, MN 55416
 763.586.7200
 minneapolispermits@MIHOMES.com

Community:	COMMUNITY
Address:	STREET ADDRESS
City:	CITY, MN
Elevation:	B
Client:	CUSTOMER

Sheet Title: **Exterior Elevations**

Model: **KENWOOD**

Drawn By: PFG

Date: 04-13-2022

Job #

Drawing No. **B1**

These plans are exclusive property of M/I Homes. All drawings and specifications are instruments of service. Plans are to be returned upon request. These plans are for construction purposes only. These plans may vary from model homes and marketing materials. Construction is solely the responsibility of the contractor. These plans are the exclusive property of M/I Homes.