

GENERAL FRAMING NOTES:
 1. ALL NON-BEARING FRAMING IS TO BE 16" O.C. UNLESS OTHERWISE NOTED.
 2. ALL WALLS TO HAVE A DOUBLE TOP PLATE UNLESS OTHERWISE NOTED.
 3. ALL EXTERIOR WALLS ARE TO BE 2X6 OR 2X8 WOOD STUDS WITH 7/16" OSB SHEATHING, UNLESS NOTED OTHERWISE.
 4. ALL INTERIOR WALLS ARE TO BE 2X4 WOOD STUDS UNLESS NOTED OTHERWISE.
 5. ALL COLUMN SIZES ARE TO BE CONTINUED THROUGH FLOOR TRUSS SPACES WHEN SPANNING MORE THAN 1 FLOOR.
 6. ALL WOOD MATERIALS ARE TO BE PROTECTED PER CODE & MANUF. SPECIFICATIONS WHILE BEING STORED ON SITE.

-WINDOW & DOOR SIZE NOTES (EXAMPLES):
 -SH3050 = SINGLE HUNG 3'0" BY 5'0"
 -FX2646 = FIXED 2'6" BY 4'6"
 -CASE3050 = CASEMENT 3'0" BY 5'0"
 -2888 @ DOOR = 28" WIDE BY 68" TALL
 -2880 @ DOOR = 28" WIDE BY 80" TALL

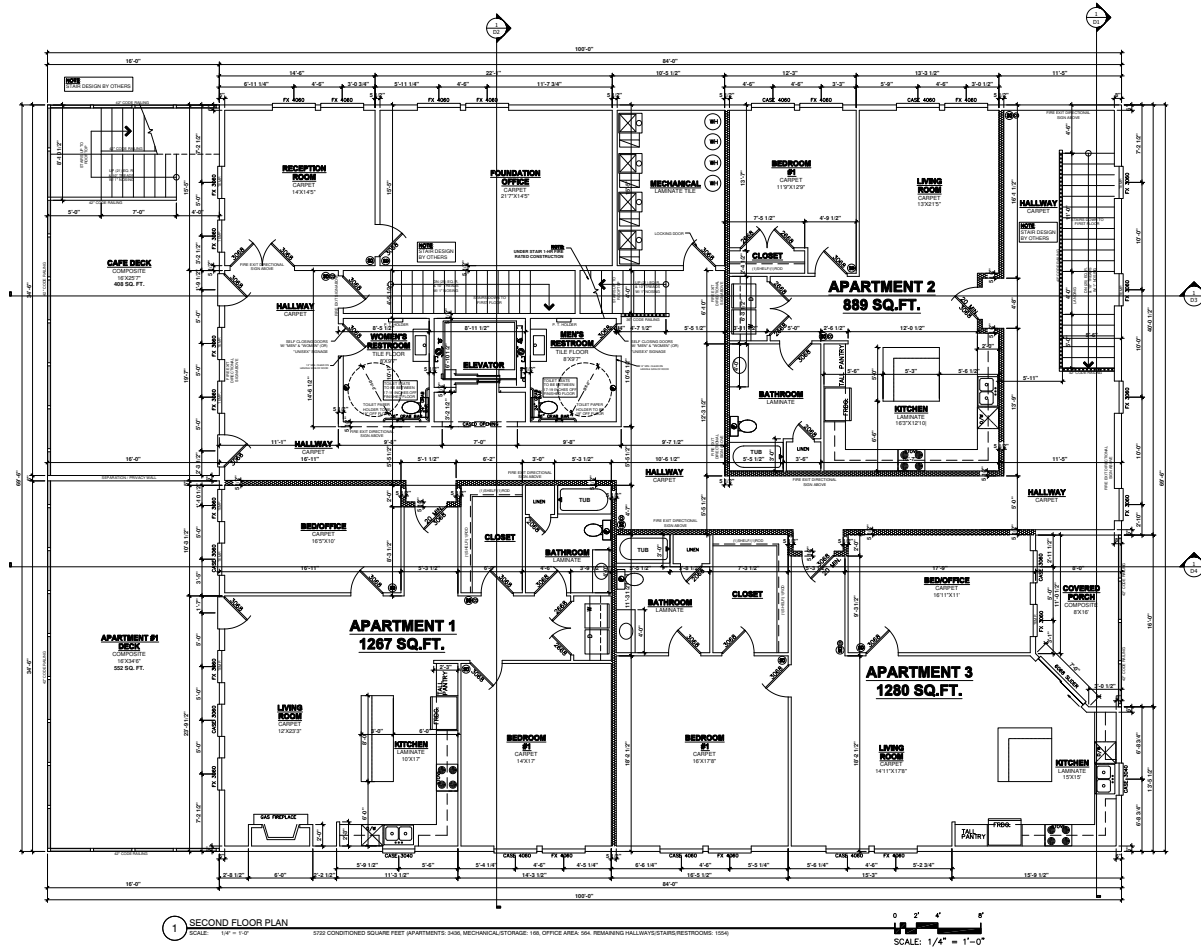

NOTES:
 1. ALL SMART WIRING TO BE INSTALLED PER IFC CODE SECTION 76.05. ALL 2" MINIMUM RADIUS ON ALL INTERIOR CORNERS. ALL INTERIOR CORNERS TO BE ROUNDED ON 2" MINIMUM RADIUS. ALL INTERIOR CORNERS TO BE ROUNDED ON 2" MINIMUM RADIUS. ALL INTERIOR CORNERS TO BE ROUNDED ON 2" MINIMUM RADIUS. ALL INTERIOR CORNERS TO BE ROUNDED ON 2" MINIMUM RADIUS.
 2. ALL INTERIOR WALLS TO BE BUILT WITH 2X4 STUDS AND 1/2" GYPSUM BOARD ON BOTH SIDES. ALL INTERIOR WALLS TO BE BUILT WITH 2X4 STUDS AND 1/2" GYPSUM BOARD ON BOTH SIDES.
 3. ALL INTERIOR WALLS TO BE BUILT WITH 2X4 STUDS AND 1/2" GYPSUM BOARD ON BOTH SIDES. ALL INTERIOR WALLS TO BE BUILT WITH 2X4 STUDS AND 1/2" GYPSUM BOARD ON BOTH SIDES.
 4. ALL INTERIOR WALLS TO BE BUILT WITH 2X4 STUDS AND 1/2" GYPSUM BOARD ON BOTH SIDES. ALL INTERIOR WALLS TO BE BUILT WITH 2X4 STUDS AND 1/2" GYPSUM BOARD ON BOTH SIDES.
 5. ALL INTERIOR WALLS TO BE BUILT WITH 2X4 STUDS AND 1/2" GYPSUM BOARD ON BOTH SIDES. ALL INTERIOR WALLS TO BE BUILT WITH 2X4 STUDS AND 1/2" GYPSUM BOARD ON BOTH SIDES.
 6. ALL INTERIOR WALLS TO BE BUILT WITH 2X4 STUDS AND 1/2" GYPSUM BOARD ON BOTH SIDES. ALL INTERIOR WALLS TO BE BUILT WITH 2X4 STUDS AND 1/2" GYPSUM BOARD ON BOTH SIDES.
 7. ALL INTERIOR WALLS TO BE BUILT WITH 2X4 STUDS AND 1/2" GYPSUM BOARD ON BOTH SIDES. ALL INTERIOR WALLS TO BE BUILT WITH 2X4 STUDS AND 1/2" GYPSUM BOARD ON BOTH SIDES.
 8. ALL INTERIOR WALLS TO BE BUILT WITH 2X4 STUDS AND 1/2" GYPSUM BOARD ON BOTH SIDES. ALL INTERIOR WALLS TO BE BUILT WITH 2X4 STUDS AND 1/2" GYPSUM BOARD ON BOTH SIDES.
 9. ALL INTERIOR WALLS TO BE BUILT WITH 2X4 STUDS AND 1/2" GYPSUM BOARD ON BOTH SIDES. ALL INTERIOR WALLS TO BE BUILT WITH 2X4 STUDS AND 1/2" GYPSUM BOARD ON BOTH SIDES.
 10. ALL INTERIOR WALLS TO BE BUILT WITH 2X4 STUDS AND 1/2" GYPSUM BOARD ON BOTH SIDES. ALL INTERIOR WALLS TO BE BUILT WITH 2X4 STUDS AND 1/2" GYPSUM BOARD ON BOTH SIDES.
 11. ALL INTERIOR WALLS TO BE BUILT WITH 2X4 STUDS AND 1/2" GYPSUM BOARD ON BOTH SIDES. ALL INTERIOR WALLS TO BE BUILT WITH 2X4 STUDS AND 1/2" GYPSUM BOARD ON BOTH SIDES.
 12. ALL INTERIOR WALLS TO BE BUILT WITH 2X4 STUDS AND 1/2" GYPSUM BOARD ON BOTH SIDES. ALL INTERIOR WALLS TO BE BUILT WITH 2X4 STUDS AND 1/2" GYPSUM BOARD ON BOTH SIDES.
 13. ALL INTERIOR WALLS TO BE BUILT WITH 2X4 STUDS AND 1/2" GYPSUM BOARD ON BOTH SIDES. ALL INTERIOR WALLS TO BE BUILT WITH 2X4 STUDS AND 1/2" GYPSUM BOARD ON BOTH SIDES.
 14. ALL INTERIOR WALLS TO BE BUILT WITH 2X4 STUDS AND 1/2" GYPSUM BOARD ON BOTH SIDES. ALL INTERIOR WALLS TO BE BUILT WITH 2X4 STUDS AND 1/2" GYPSUM BOARD ON BOTH SIDES.
 15. ALL INTERIOR WALLS TO BE BUILT WITH 2X4 STUDS AND 1/2" GYPSUM BOARD ON BOTH SIDES. ALL INTERIOR WALLS TO BE BUILT WITH 2X4 STUDS AND 1/2" GYPSUM BOARD ON BOTH SIDES.
 16. ALL INTERIOR WALLS TO BE BUILT WITH 2X4 STUDS AND 1/2" GYPSUM BOARD ON BOTH SIDES. ALL INTERIOR WALLS TO BE BUILT WITH 2X4 STUDS AND 1/2" GYPSUM BOARD ON BOTH SIDES.
 17. ALL INTERIOR WALLS TO BE BUILT WITH 2X4 STUDS AND 1/2" GYPSUM BOARD ON BOTH SIDES. ALL INTERIOR WALLS TO BE BUILT WITH 2X4 STUDS AND 1/2" GYPSUM BOARD ON BOTH SIDES.
 18. ALL INTERIOR WALLS TO BE BUILT WITH 2X4 STUDS AND 1/2" GYPSUM BOARD ON BOTH SIDES. ALL INTERIOR WALLS TO BE BUILT WITH 2X4 STUDS AND 1/2" GYPSUM BOARD ON BOTH SIDES.
 19. ALL INTERIOR WALLS TO BE BUILT WITH 2X4 STUDS AND 1/2" GYPSUM BOARD ON BOTH SIDES. ALL INTERIOR WALLS TO BE BUILT WITH 2X4 STUDS AND 1/2" GYPSUM BOARD ON BOTH SIDES.
 20. ALL INTERIOR WALLS TO BE BUILT WITH 2X4 STUDS AND 1/2" GYPSUM BOARD ON BOTH SIDES. ALL INTERIOR WALLS TO BE BUILT WITH 2X4 STUDS AND 1/2" GYPSUM BOARD ON BOTH SIDES.

REVISION: EXTERIOR ELEVATION MATERIALS REVISED LEFT HALLWAY DOOR CHANGED TO WINDOW 	REV. DATE: 5-13-24 8-16-24 	DRAWING TITLE: STORYTELLER CAFE LOCATION: RAMSEY, MN	ALL PLANS & DESIGNS SHOWN ARE THE PROPERTY OF LITTFIN DESIGN. USE OF THESE PLANS ON ANY OTHER PROJECTS WITHOUT THE WRITTEN CONSENT OF LITTFIN DESIGN IS PROHIBITED. © COPYRIGHT 2021	LITTFINDESIGN.COM MLITTFIN@HOTMAIL.COM 320-224-7844 WINSTED, MN	CURRENT DATE: 8-16-24	PAGE: A6	PAGE DESCRIPTION: 2ND FLOOR PLAN SCALED PRINT @ 48X36
---	---	---	---	--	---------------------------------	--------------------	--

GENERAL FRAMING NOTES:

1. ALL NON-BEARING FRAMING IS TO BE 16" O.C. UNLESS OTHERWISE NOTED.
2. ALL WALLS TO HAVE A DOUBLE TOP PLATE UNLESS OTHERWISE NOTED.
3. ALL EXTERIOR WALLS ARE TO BE 2X6 OR 2X8 WOOD STUDS WITH 7/16" OSB SHEATHING, UNLESS NOTED OTHERWISE.
4. ALL INTERIOR WALLS ARE TO BE 2X4 WOOD STUDS UNLESS NOTED OTHERWISE.
5. ALL COLUMN SIZES ARE TO BE CONTINUED THROUGH FLOOR TRUSS SPACES WHEN SPANNING MORE THAN 1 FLOOR.
6. ALL WOOD MATERIALS ARE TO BE PROTECTED PER CODE & MANUF. SPECIFICATIONS WHILE BEING STORED ON SITE.

-WINDOW & DOOR SIZE NOTES (EXAMPLES):

- SH3050 = SINGLE HUNG 3'0" BY 5'0"
- FX2646 = FIXED 2'6" BY 4'6"
- CASE3050 = CASEMENT 3'0" BY 5'0"
- 2858 @ DOOR = 2'8" WIDE BY 6'8" TALL
- 2880 @ DOOR = 2'8" WIDE BY 8'0" TALL

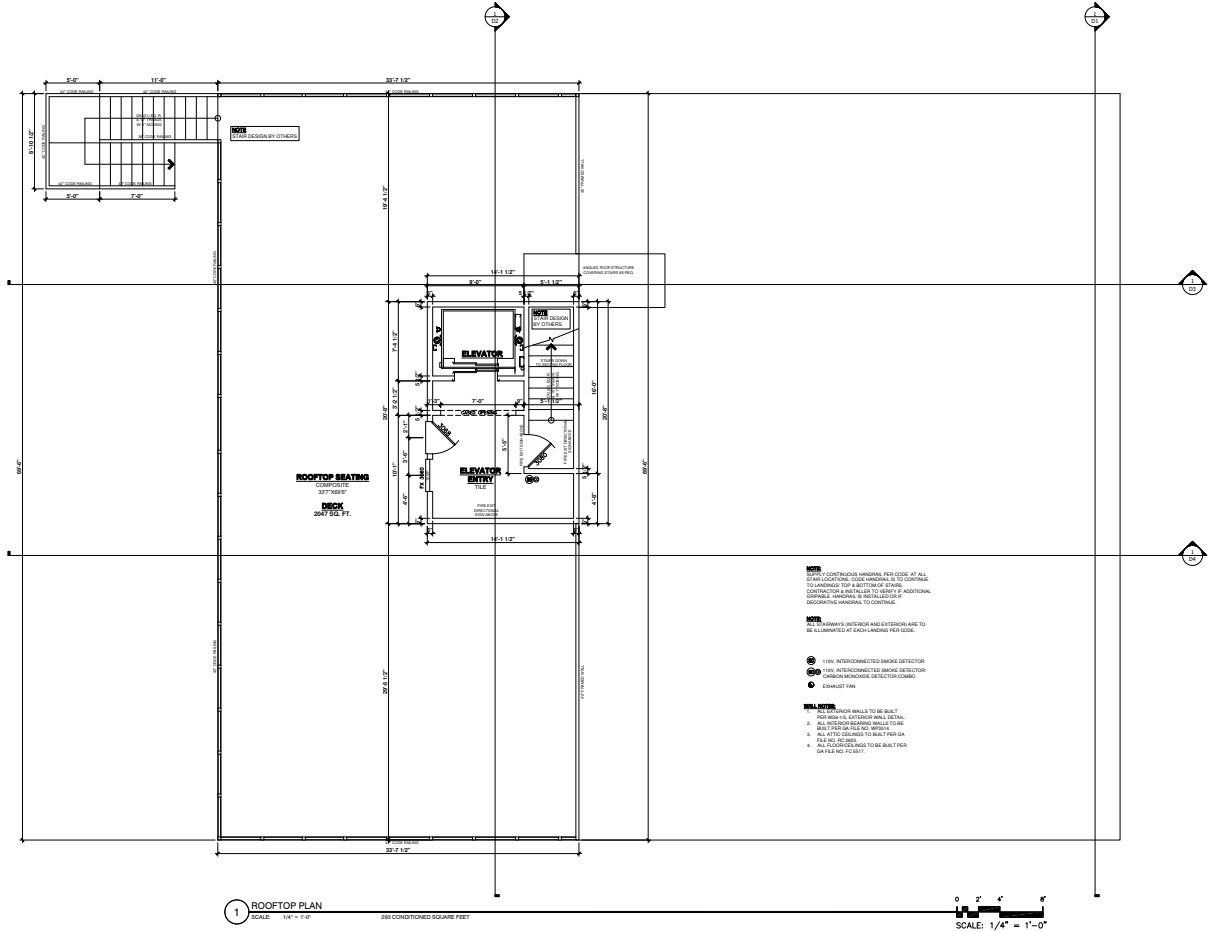

1 ROOFTOP PLAN
SCALE: 1/4" = 1'-0"

SCALE: 1/4" = 1'-0"

- NOTES:**
- 1. CONTINUOUS HANDRAIL PER CODE AT ALL STAIR CONTIGUOUS TO THE HANDRAIL TO CONTINUE TO LANDING TOP & BOTTOM OF STAIRS. CONTIGUOUS HANDRAIL TO BE SET UP ADDITIONAL CONTIGUOUS HANDRAILS AS REQUIRED BY DECORATIVE HANDRAIL TO CONTINUE.
 - 2. ALL ROOF'S INTERIOR AND EXTERIOR ARE TO BE ILLUMINATED AT EACH LANDING PER CODE.
 - 3. INTERCONNECTED SMOKE DETECTOR
 - 4. INTERCONNECTED SMOKE DETECTOR
 - 5. INTERCONNECTED DETECTOR (LONG)
 - 6. SMOKE DETECTOR
- REVISIONS:**
- 1. ALL INTERIOR WALLS TO BE BUILT PER ALL EXTERIOR WALL TOTAL
 - 2. ALL INTERIOR WALLS TO BE BUILT PER ALL EXTERIOR WALL TOTAL
 - 3. ALL INTERIOR WALLS TO BE BUILT PER ALL EXTERIOR WALL TOTAL
 - 4. ALL INTERIOR WALLS TO BE BUILT PER ALL EXTERIOR WALL TOTAL
 - 5. ALL INTERIOR WALLS TO BE BUILT PER ALL EXTERIOR WALL TOTAL
 - 6. ALL INTERIOR WALLS TO BE BUILT PER ALL EXTERIOR WALL TOTAL

REVISION:	REV. DATE:	DRAWING TITLE:
EXTERIOR ELEVATION MATERIALS REVISED	5-13-21	STORYTELLER CAFE LOCATION: RAMSEY, MN
LEFT HALLWAY DOOR CHANGED TO WINDOW	8-16-23	

ALL PLANS & DESIGNS SHOWN ARE THE PROPERTY OF LITTFIN DESIGN. USE OF THESE PLANS ON ANY OTHER PROJECT WITHOUT THE WRITTEN CONSENT OF LITTFIN DESIGN IS PROHIBITED.
© COPYRIGHT 2021

LITTFINDESIGN.COM
MLITTFIN@HOTMAIL.COM
320-224-7844
WINSTED, MN

CURRENT DATE: 8-16-23

PAGE: A7
PAGE DESCRIPTION: ROOF TOP DECK
SCALED PRINT @ 48X36