

PROPOSALS MUST BE RECEIVED BY:
10:00 am Thursday, January 8th, 2024

Deliver electronically ONLY to:

Mariah Albrecht
Ramsey, MN 55303
763-433-9820

E-mail to: malbrecht@cityoframsey.com

REQUEST FOR PROPOSAL
to
Develop New Replacement Playground at Alpine Park
6600 Alpine Drive NW



PROPOSAL SPECIFICATIONS

Remove and recycle existing play equipment and associated appurtenances and design and install new playground appropriate for a community park.

Prequalification's:

- I. Bidder/Contactor shall demonstrate that he/she has successfully installed 3 (three) similar playgrounds in a county, municipal or school setting in the Twin Cities Metropolitan area within the last 5 (five) years.
- II. Bidder/Contractor shall not be disbarred or disqualified from working on playground related construction projects by any municipality, county or school districts in the State of Minnesota.

Introduction and General Information:

- In submitting a proposal, the Contractor warrants that mobilization and material handling necessary to install ALL play equipment and improvements as proposed is wholly included in their proposal.
- Contractor responsible for viewing the existing site, to review the scope of removals, and infrastructure to remain and protect.
- There are no known underground obstructions (E.g. abandoned footings, utilities) at the park location.
- This Request for Proposal shall be a not-to-exceed amount. The Contractor must include within his/her quote any time or materials necessary to complete the work in a professional and quality manner. E.g. if matting is required due to wet conditions or to protect trail surfaces and tree rooting zones – this expense is that of the Contractor. There will be no Change Orders.
- Work site may be required to be enclosed with temporary safety fencing – if the contractor is not physically on site. Fencing is **not required** if there are no equipment or loose items/tools anywhere on site, *aside from* loose major play components that do not constitute a hazard, and/or plywood/work mats (if used), which may be present until job completion.

Award and Selection Process:

The City (Owner) *anticipates* award of Alpine Park playground project the day following City Council approval on January 23rd, 2024. The city will award the project to the most responsible proposer, in relation to the city's assessment on the maximum play value, together with the overall quality of the products and site improvements, and project delivery terms.

The Park and Recreation Commission will evaluate Scope A proposals with other A proposals, and likewise for Scope B proposals. The top choice for A proposals will then be evaluated with the top choice B proposal. The Park and Recreation Commission will then make a recommendation to City Council on the specific proposal for approval (either an 'A' or 'B' proposal). The Commission's recommendation to Council will be for a playground and associated site improvements (if any) that is in the best interest of the community in relation to play value and experience, not necessarily the lesser cost of one proposal over another.

City staff will review the Contractor's response to the RFP, including either a model of the proposed project, a graphic artists' rendition of the project or a computerized drawing of the proposed project *and* determine if the proposal meets all criteria for consideration.

Right to Reject Proposals:

The City of Ramsey reserves the right to award the total proposal, to reject any and all proposals in whole or in part, and to waive any informality or technical defects, in the City's judgment.

Work and Staging Areas:

Confine work activities to the playground area and a direct route from the parking lot, to that necessary to place/install play equipment. Contactor is responsible for protecting pavement edge from breaking and damage. No mechanized equipment shall be left overnight at the park (unless fenced), and no construction activity shall be performed before 7 AM nor after 7 PM Monday through Saturday. The contractor shall provide 72 hour advance notice before working on Saturday. City Council approval is required for Sunday work.

A dumpster is not anticipated to be needed on site, and no construction related disposal is to be placed in the trash receptacles at the park. Contractor may dispose of any playground remnants (and new playground packaging) in the dumpster at Public Works, 14199 Jasper Street, that are not to be recycled.

Shipment of Materials:

Before making any shipment of materials to the site, Contractor shall ascertain whether the site is in a condition to receive the shipment. Where this provision is neglected and material is delivered to the site when the latter is not in condition to receive it, such materials shall be properly stored elsewhere at the Contractor's expense and adequate insurance coverage provided for off-site storage. E.g. shipment of the materials to Alpine Park during a scheduled tournament would not be appropriate.

Storage of Materials on Site or Off-site:

Contractor shall provide storage as required to protect and preserve all materials stored at the site. Storage of materials is to be confined to areas designated by the City. City will not sign for, or be responsible for, materials delivered to the site.

Equipment which is delivered in advance of the installation week can be stored at the Public Works campus at 14199 Jaspar Street, Ramsey, MN 55303. Playground equipment supplier will be responsible for equipment and insurance of equipment stored at the Public Works campus. Equipment supplier/Contractor will also be responsible for the unloading and loading of the equipment at the campus. In addition, supplier will be responsible for delivery of the equipment to the installation site and clean up all packaging materials/debris from loading/staging location. Contact Parks Supervisor Mike Berge at 763 286 8463 relating to the above logistics.

Schedule:

A schedule for the work shall be submitted to the City upon notification to the Contractor that they have been awarded the job. Once work has commenced, the Contractor shall continuously pursue completion in accordance with the approved schedule. The goal of these specifications is to minimize the number of days the playground site is out of service.

Liquidated Damages:

Liquidated damages shall be deducted from the approved quoted amount, in a sum of \$100 dollars per weekday (M-F) for non-completion after June 30th, 2024.

License and Insurance:

By submitting a proposal, the Contractor affirms they shall maintain the following minimum insurance coverage while completing their work as related to this RFP in the following amounts: Commercial General Liability \$1,000,000 per occurrence (written on an occurrence based form bodily injury and property damage); automobile liability \$1,000,000

per occurrence (including hired & non-owned bodily injury and property damage).

The City of Ramsey shall be named as an additional insured on the Commercial General Liability insurance. Certificates of Insurance for all of the above insurance shall be filed with the City prior to the work. The Contractor also affirms they shall be licensed to perform the work in the State of Minnesota, and the work shall comply with all state and local laws.

Payment:

Payment will be made upon submittal of an invoice to the City on a net 30-day basis following City acceptance of the work (there will be no partial payments, nor change orders). An IC 134 form may be required prior to final payment.

Proposal(s) Duration:

The Contractor in submitting their proposal, acknowledges the amount shall be honored for a period of 90 days from the date of submission.

Warranty/Guarantee:

The Contractor warrants and guarantees to the Owner that all installation Work will be of good quality and free from faults or defects in accordance with this RFP. All defective Work may be rejected.

If required by the Owner, prior to payment, the Contractor will promptly without cost to the Owner, correct defective Work, or replace it with non-defective Work. If the Contractor does not correct such defective Work or remove and replace within a reasonable time, the Owner may have the deficiency corrected or the rejected Work removed and replaced. All direct or indirect costs of such correction or removal and replacement, including compensation for additional professional services shall be paid by the Contractor, or deducted by the Owner, all such costs from the quoted contract price.

If, instead of requiring correction or removal and replacement of defective Work, the Owner (prior to approval of final payment) prefers to accept it, they may do so. In such case, if the acceptance occurs prior to final payment, a Statement shall be issued incorporating the necessary revisions, including appropriate reductions in Contract Price.

All play equipment and site furnishing shall be warrantied for a period of one year.

Specification Reference:

The Contractor shall conduct his/her work in conformance with the specifications set forth herein, and in accordance with safe construction practices. Additionally, the Contractor must be licensed to work in the City of Ramsey, at the time work may commence.

Play Equipment and Site Improvements Specifications:

- Structure and improvements shall meet and comply with all current ADA Legislation and ASTM F1487.
- All equipment must meet age related design criteria suitable for two (2) - twelve (12) year-olds and be IPEMA certified.
- Play structure proposal must include; swings with two (2) bays with one (1) ADA compliant seat, one (1) Tot swing, and two (2) strap seats, if replacing existing swing apparatus.
- Main structure frame can be a single pole staging area or a multi-level vinyl coated deck system structure with a minimum of one (1) covered canopy over a deck area. Poles shall be a minimum of 3.5 inches (wall thickness minimum of 0.120") in diameter and made of Aluminum or steel. Designs incorporating other than post and platform construction are encouraged if they meet specifications for ASTM, CPSC and IPEMA compliance as outlined/stated elsewhere in this RFP. Proposers shall identify any deviation from these specifications.
- Amenities may include, but not be limited to, plastic slides, climbing walls/units/nets, ladders, play panels, transfer deck, fire pole, spinner, overhead glider, play accessories, didactic elements, landscape features, benches, etc.
- Poured In Place surfacing must be installed below bottom of slides and swings.
- The existing concrete circular border if all or portions are re-used in the bidder's proposal(s), needs to appropriately contain the play structure and components. It is imperative proposer field verify concrete border size and assess site conditions. For Scope B proposals, a 6" x 12" stand-up concrete containment border shall be included, for all new playground border that is not to be reused.
- Site shall have signage information provided appropriate to the structure/area.
- All plastic and coating products must be UV and color stabilized to resist fading.
- Supplier must be able to provide a tool kit for fasteners, parts manual (both hard copy and electronic) and touch up paint kit for all structure colors.

- All parts must have a corrosion resistant finish and be capped on the top and all ends.
- All metal decks must be manufactured from sheet steel conforming to ASTM specification A-569 and be finished with a vinyl coating.
- All connecting hardware used must be zinc plated or stainless steel, free of protrusions, vandal resistant and have a tamper proof design. Service kit for tamper proof fasteners must also be provided.

Containment Border and Surfacing Specifications:

- Provide and install engineered wood fiber surface material to meet the requirements of ASTM 1951 for accessibility. Documentation must be provided from the EWF manufacturer that it meets ASTM 1951 standards.
- Provide and install Poured in Place accessible route to swings, under swing area, to a transfer point on the main structure and at the bottom of any slide.
- Lump sum proposals for both Scope A and Scope B shall include all costs to provide 6"x12" stand up concrete border for entire new perimeter(s) of play area(s) as determined by submitted design(s). Existing concrete curb may be maintained, modified or removed to facilitate your design. Existing asphalt paths are to remain in areas outside of delineated areas for Scope A and B Scope B proposals. All concrete curb should follow grade and be flush to top of existing asphalt paths.

Proposal Scope and Opportunity:

The goal and objective of this Request for Proposal for a replacement playground at Alpine Park is to deliver the maximum play value and enduring interest for families and children—in relation to the investment in a new playground and its associated site redevelopment. Therefore, the city is inviting up to two (2) different proposals per contractor/vendor, though only a single proposal may be submitted at the contractor's discretion. This RFP is challenging contractor/vendors to use their professional expertise and creativity to develop a unique playground befitting this community park. Proposers are encouraged to work with a landscape architect in the design and site work intended, particularly for the Scope B category.

Whether a single proposal is submitted or two, they must be categorized as 'Scope A' or 'Scope B', and accordingly be clearly identified on all submittals.

Scope A proposals shall be at a not-to-exceed amount of \$100,000.

Scope B proposals shall be at a not-to-exceed amount of \$170,000, (but can be less).

Communication with the City:

If any requirements of this RFP are not clearly understood, the Contractor is responsible for contacting the City for further clarification in a prompt manner. Responses to inquiries, if they change or clarify the RFP in a substantial manner, will be forwarded by addenda to the known RFP holders.

Submittal Specifications and Requirements:

Each of the following items shall be considered an integral part of the Contractor's proposal and shall be submitted to the City on or before the date and time as stated on the Proposal Form below:

- One copy of the signed Proposal Form.
- List of all equipment included in the plans, with quantities. (Separate for Scope A and Scope B proposals)
- Electronic drawings and renderings (E.g. PDF's) to be used for evaluations and award. (Separate for Scope A and Scope B proposals)
- One copy of a play area equipment layout drawing to scale showing layout, safety zones, accessibility, border and outside dimensions. (Separate for Scope A and Scope B proposals)
- One complete copy of all warranty information.
- The contractor shall indicate all deviations from the specifications, if any.
- Provide documentation from the manufacturer or an independent consulting firm stating all equipment meets the current ADA standards and ASTM F1487 standards.
- Documentation that all equipment quoted is covered by product liability insurance.

~ End of Specifications ~

REFERANCE PHOTOS, AND PROJECT SCOPE DEFINITIONS



Park entrance (playground behind) - the alpine ice blue color may be repeated for elements of the play equipment.





Play equipment to be removed/recycled.

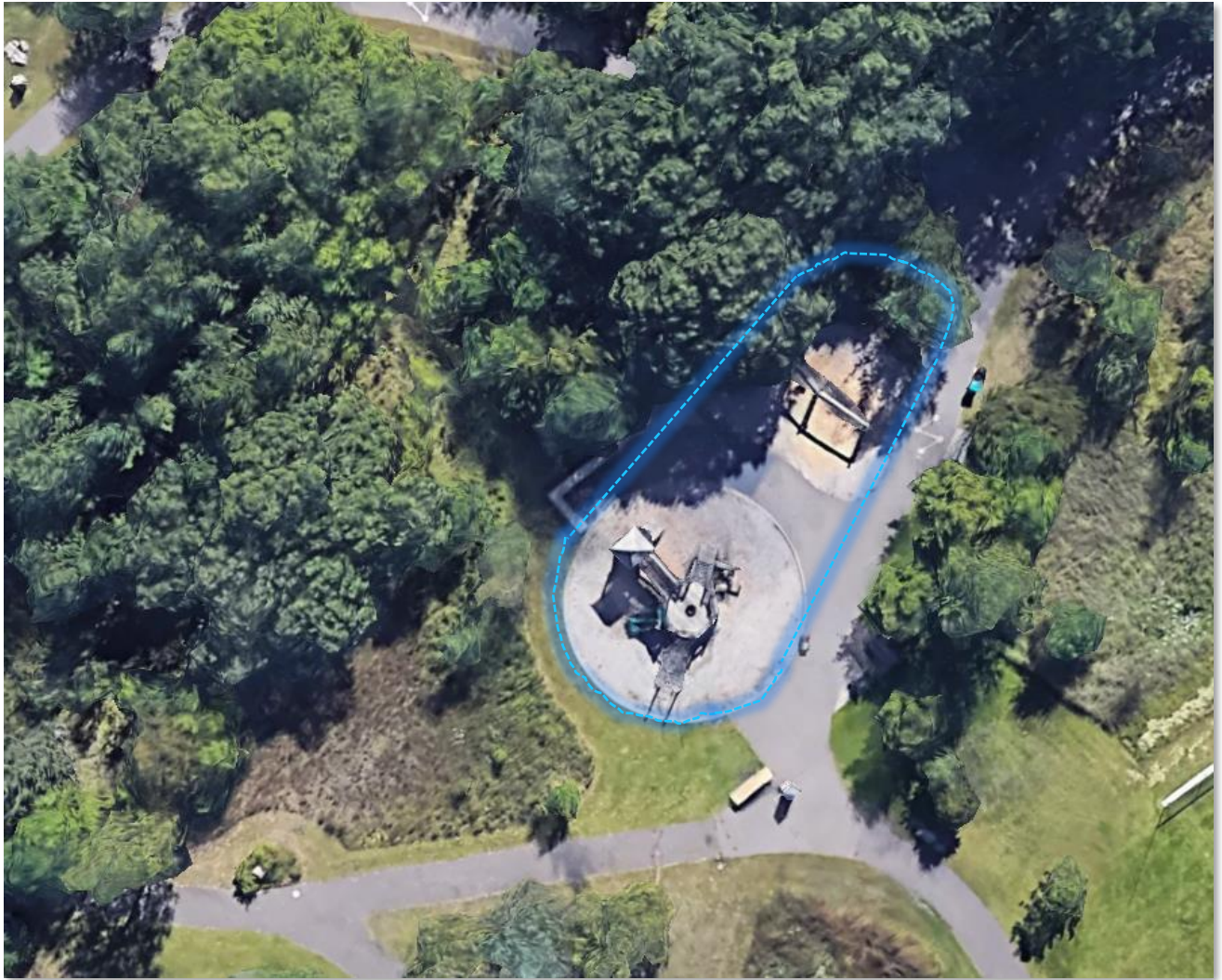

Scope A Proposal available area

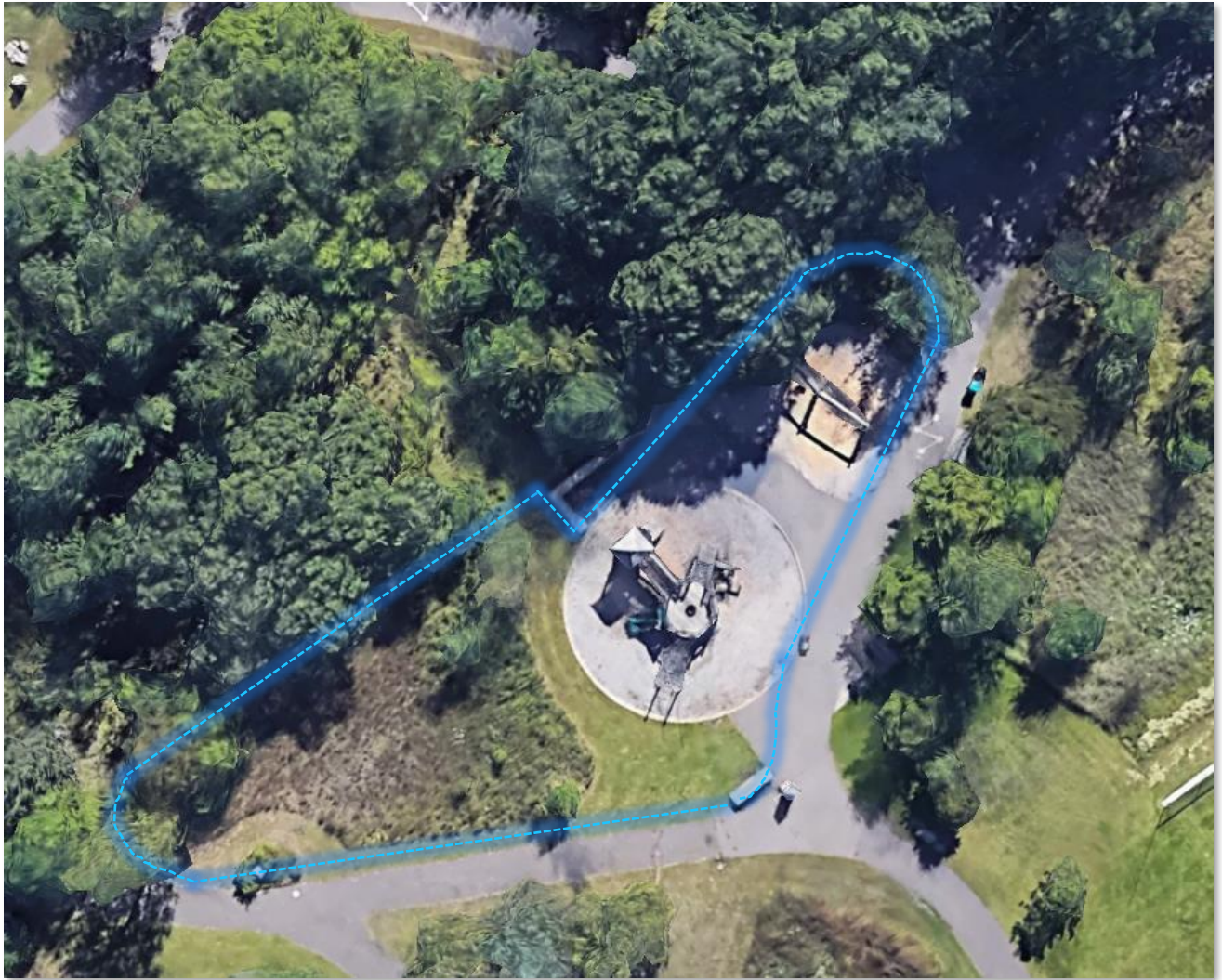

Scope B Proposal available area



Seating wall with boulders to remain and be protected.



Benches and fountain to be protected.



Swing to remain, *or* be replaced in some manner. (Pertains to either or both Scope A or B proposals)

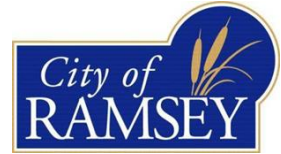

Proposal for Design, Provision and Install of Play Equipment at Alpine Park.

\$ _____ **for all costs to complete installation of play structures and site work referenced in Proposal Scope A.**

\$ _____ **for all costs to complete installation of play structures and site work referenced in Proposal Scope B.**

In submitting the above proposal(s), I/We warrant the quoted amount valid for work to be completed on or before June 30th, 2024 –and that all costs associated with the project are included, (equipment, fuel, materials, structures, delivery, installation, construction permits, taxes and service charges). Bidders/Contractors need only include this page (not the whole RFP) with their submittals.

Additionally, I/we acknowledge the specifications and provisions referenced herein and above.

Contractor name _____

Owner or representative _____

Signature _____

Phone(s) _____

E-mail _____