

HAVILAND FIELDS ADDITION

CITY OF RAMSEY
 COUNTY OF ANOKA
 SEC. 25, T. 32, R. 25

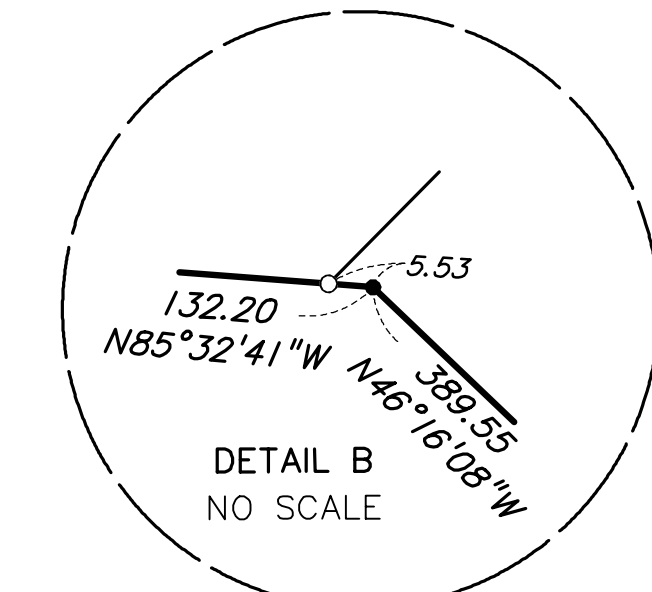
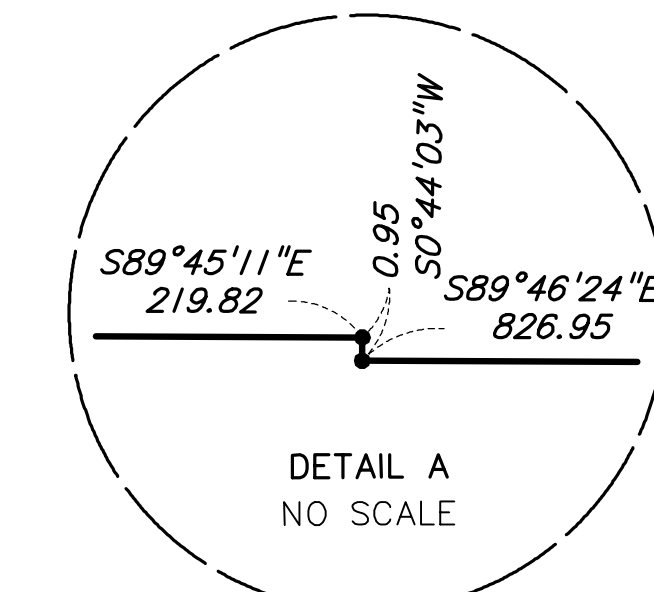
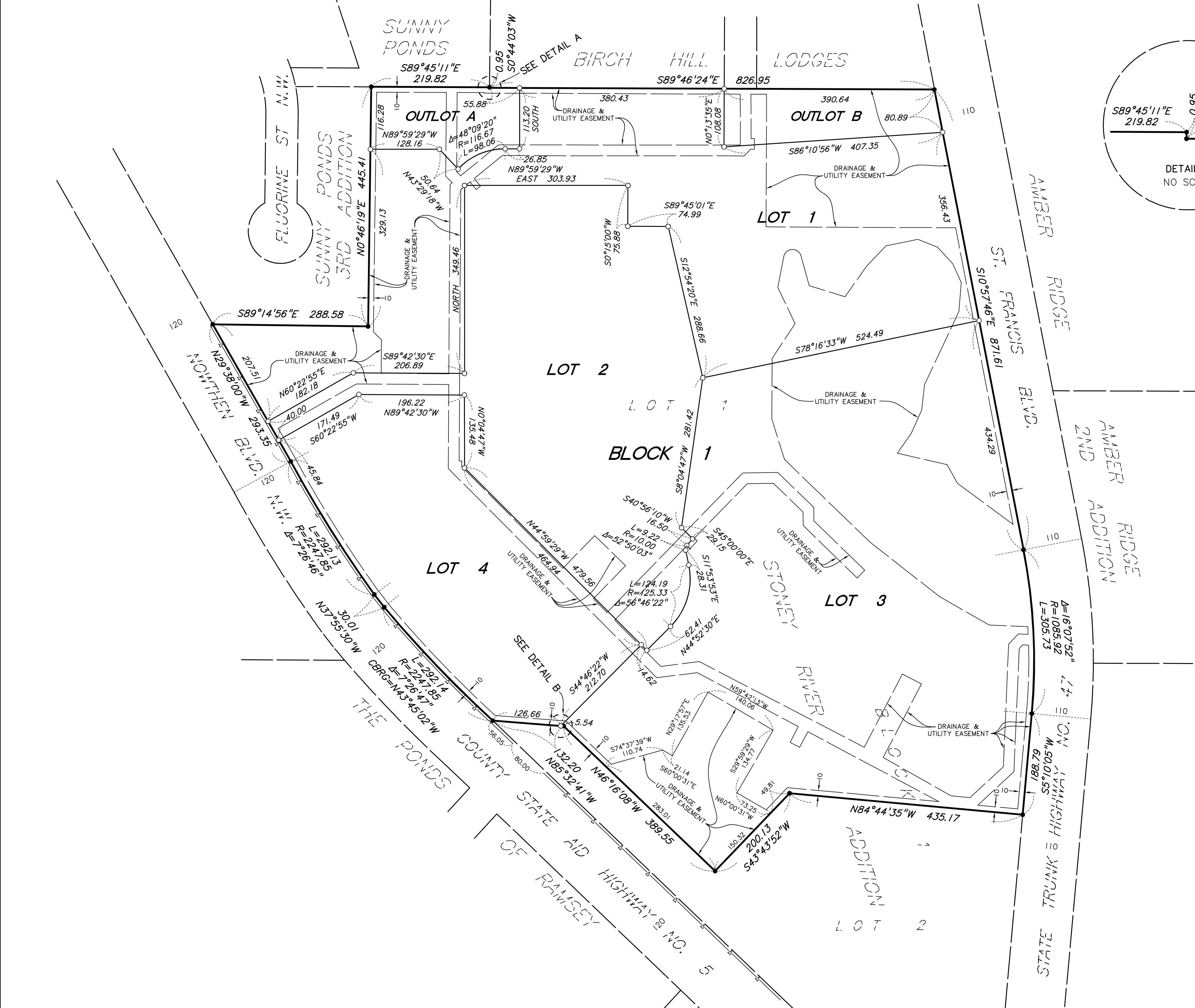

**PRELIMINARY
 SUBJECT TO REVISION**

- Denotes 1/2 inch iron pipe monument set marked with P.L.S. No. 44900
- Denotes Iron Monument marked RLS 23667 unless otherwise noted
- ▲— Denotes Right of Access dedicated to Anoka County per the plat of STONEY RIVER ADDITION

FOR THE PURPOSES OF THIS PLAT THE NORTHEASTERLY LINE OF LOT 1, BLOCK 1, STONEY RIVER ADDITION IS ASSUMED TO BEAR S10°57'46\"/>

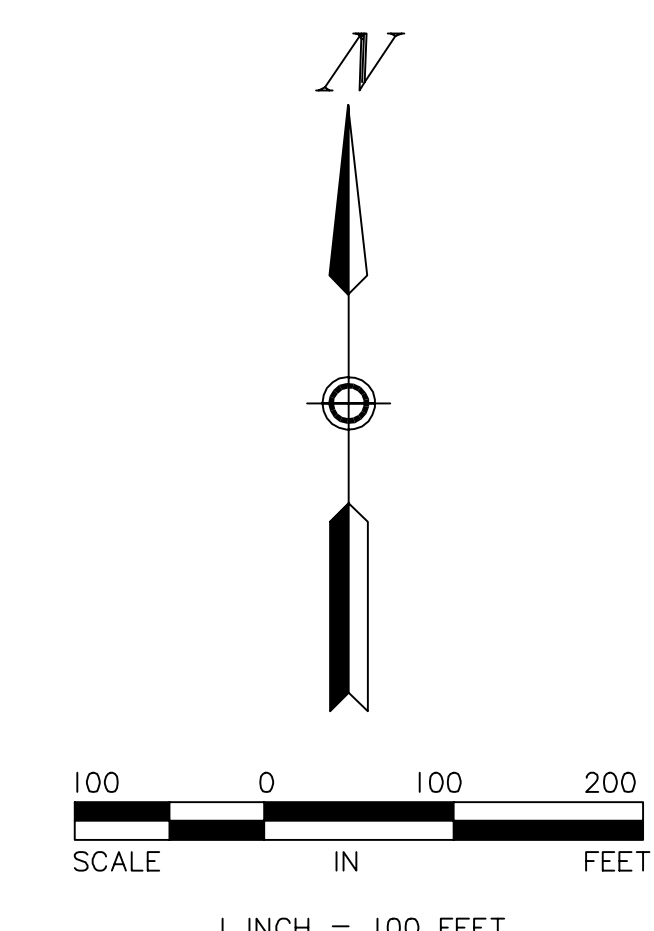

SUNDE
 LAND SURVEYING

HAVILAND FIELDS ADDITION

CITY OF RAMSEY
COUNTY OF ANOKA
SEC. 25, T. 32, R. 25

KNOW ALL PERSONS BY THESE PRESENTS: That Lord of Life Church, a Minnesota non-profit corporation, State of Minnesota, owner of the following described property:

Lot 1, Block 1, STONEY RIVER ADDITION, Anoka County, Minnesota

Has caused the same to be surveyed and platted as HAVILAND FIELDS ADDITION.

In witness whereof said Lord of Life Church, a Minnesota non-profit corporation, State of Minnesota, has caused these presents to be signed by its proper officer this ____ day of _____, 20__.

SIGNED: Lord of Life Church, a Minnesota non-profit corporation

_____, as _____

Print Name

STATE OF MINNESOTA

COUNTY OF _____

This instrument was acknowledged before me on ____ day of _____, 20__ by _____ of Lord of Life Church, a Minnesota non-profit corporation, State of Minnesota, on behalf of the corporation.

(Print Name)

Notary Public, _____ County, Minnesota

My Commission Expires _____

I Arlee J. Carlson do hereby certify that this plat was prepared by me or under my direct supervision; that I am a duly Licensed Land Surveyor in the State of Minnesota; that this plat is a correct representation of the boundary survey; that all mathematical data and labels are correctly designated on this plat; that all monuments depicted on this plat have been, or will be correctly set within one year; that all water boundaries and wet lands, as defined in Minnesota Statutes, Section 505.01, Subd. 3, as of the date of this certificate are shown and labeled on this plat; and all public ways are shown and labeled on this plat.

Dated this ____ day of _____, 20__.

Arlee J. Carlson, Licensed Land Surveyor
Minnesota License No. 44900

STATE OF MINNESOTA

COUNTY OF _____

This instrument was acknowledged before me this ____ day of _____, 20__ by Arlee J. Carlson.

(Print Name)

Notary Public, _____ County, Minnesota

My Commission Expires _____

CITY COUNCIL, CITY OF RAMSEY, MINNESOTA

This plat of HAVILAND FIELDS ADDITION was approved and accepted by the City Council of the City of Ramsey, Minnesota at a regular meeting thereof held this ____ day of _____, 20__, and said plat is in compliance with the provisions of Minnesota Statutes, Section 505.03, Subd. 2.

City Council, City of Ramsey, Minnesota

By: _____, Mayor By: _____, Clerk

ANOKA COUNTY SURVEYOR

I hereby certify that in accordance with Minnesota Statutes, Section 505.021, Subd. 11, this plat has been reviewed and approved this ____ day of _____, 20__.

David M. Zieglmeier
Anoka County Surveyor

ANOKA COUNTY AUDITOR/TREASURER

Pursuant to Minnesota Statutes, Section 505.021, Subd. 9, taxes payable in the year 20__ on the land hereinbefore described have been paid. Also, pursuant to Minnesota Statutes, Section 272.12, there are no delinquent taxes and transfer entered this ____ day of _____, 20__.

Property Tax Administrator

By _____, Deputy

ANOKA COUNTY RECORDER/REGISTRAR OF TITLES

County of Anoka, State of Minnesota

I hereby certify that this plat of HAVILAND FIELD ADDITION was filed in the office of the County Recorder/Registrar of Titles for public record on this ____ day of _____, 20__, at ____ o'clock ____M. and was duly recorded as Document Number _____.

County Recorder/Registrar of Titles

By _____, Deputy

**PRELIMINARY
SUBJECT TO REVISION**