

WATERMAIN NOTES:

1. WATERMAIN SHALL HAVE 8 FOOT MINIMUM COVER UNLESS OTHERWISE NOTED. OVERDEPTH SHOWN SHALL BE INCLUDED IN UNIT PRICE BID FOR WATERMAIN.
2. HYDRANT ELEVATIONS ARE GIVEN TO FINISHED GROUND.
3. TH 10 WATERMAIN CASING SHALL EXTEND 10' MIN BEHIND BACK OF CURB CONTRACTOR SHALL SUBMIT TEMPORARY WATER SERVICE PLAN FOR APPROVAL PRIOR TO CONSTRUCTION
4. CONTRACTOR SHALL SUBMIT TEMPORARY WATER SERVICE PLAN FOR APPROVAL PRIOR TO CONSTRUCTION

GENERAL CONSTRUCTION NOTES:

1. SET UP BYPASS PUMPING PRIOR TO START OF CONSTRUCTION. BYPASS PLAN SHALL BE SUBMITTED TO THE ENGINEER PRIOR TO CONSTRUCTION.
2. CONSTRUCT TEMPORARY WATERMAIN AND SERVICES PRIOR TO START OF CONSTRUCTION AS NECESSARY. TEMPORARY SERVICE PLAN SHALL BE SUBMITTED TO THE ENGINEER PRIOR TO CONSTRUCTION.
3. VERIFY LOCATION AND ELEVATION OF EXISTING SEWER AND WATER PRIOR TO START OF CONSTRUCTION.
4. WATERMAIN STATIONING SHOWN IN BLACK IN PLAN & PROFILE VIEW. STREET STATIONING SHOWN IN GRAY IN PLAN VIEW.
5. CONTRACTOR SHALL UTILIZE SINGLE AND DOUBLE TRENCH BOXES AS NECESSARY TO CONSTRUCT SANITARY SEWER

SANITARY SEWER NOTES:

1. ALL SANITARY SEWER PIPE SHALL BE SDR 35 UNLESS OTHERWISE NOTED.
2. STATIONING IN PROFILE VIEW REFLECTS PIPE STATIONING.
3. GRAY STATIONING IN PLAN VIEW REFLECTS STREET STATIONING.

STAGING NOTES:

1. SEE REMOVALS SHEETS FOR WATERMAIN REMOVALS, SANITARY SEWER REMOVALS, PRIVATE UTILITY REMOVALS & STAGING OF REMOVALS.

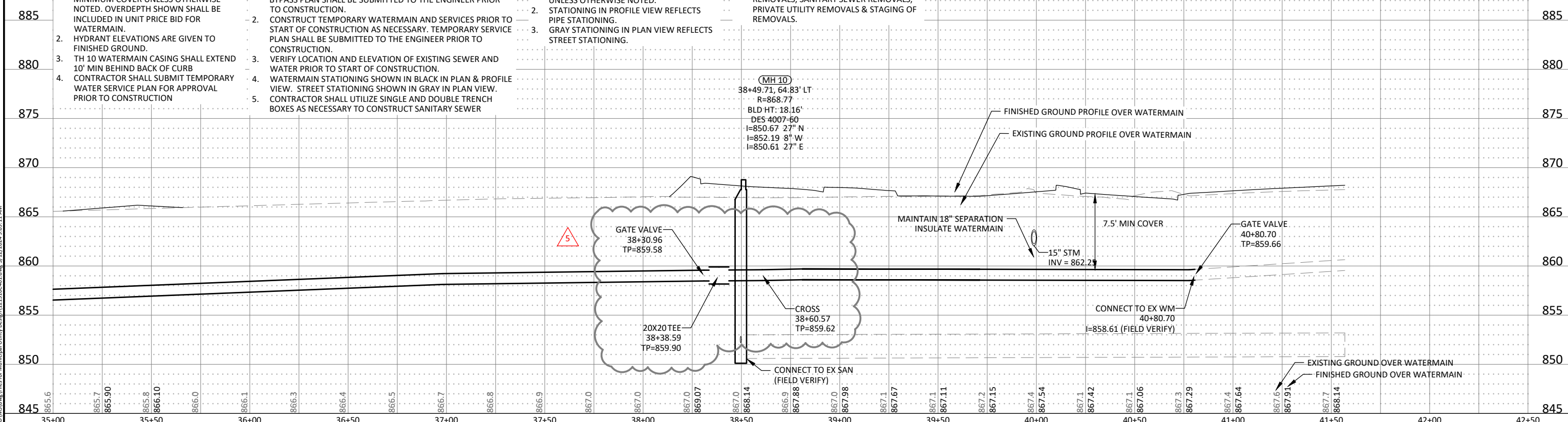

© Bolton & Menk, Inc. 2024. All Rights Reserved. File: S:\Projects\12316\12316.dwg (12/12/2024 9:09:11 AM)

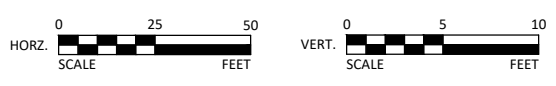

I HEREBY CERTIFY THAT THIS PLAN, SPECIFICATION, OR REPORT WAS PREPARED BY ME OR UNDER MY DIRECT SUPERVISION AND THAT I AM A DULY LICENSED PROFESSIONAL ENGINEER UNDER THE LAWS OF THE STATE OF MINNESOTA.

ZACHARY F. LINGL
LIC. NO. 56344 DATE 03/08/2023



7533 SUNWOOD DR NW, SUITE 206
RAMSEY, MINNESOTA 55303
Phone: (763) 433-2851
Email: Ramsey@bolton-menk.com
www.bolton-menk.com



DESIGNED	ZFL	DATE	3/12/24
DRAWN	GG	REVISED FOR	REV 5
CHECKED	KPK		
CLIENT PROJ. NO.			

S.P. 0202-116 (TH 10), S.P. 002-596-026, S.P. 002-656-001, S.P. 002-657-003

US HWY 10/169 IMPROVEMENTS

RAMSEY BOULEVARD

SANITARY SEWER & WATERMAIN PLAN

SHEET
UT 13
OF
UT 31

- GENERAL CONSTRUCTION NOTES:**
1. SET UP BYPASS PUMPING PRIOR TO START OF CONSTRUCTION. BYPASS PLAN SHALL BE SUBMITTED TO THE ENGINEER PRIOR TO CONSTRUCTION.
 2. CONSTRUCT TEMPORARY WATERMAIN AND SERVICES PRIOR TO START OF CONSTRUCTION AS NECESSARY. TEMPORARY SERVICE PLAN SHALL BE SUBMITTED TO THE ENGINEER PRIOR TO CONSTRUCTION.
 3. VERIFY LOCATION AND ELEVATION OF EXISTING SEWER AND WATER PRIOR TO START OF CONSTRUCTION.
 4. WATERMAIN STATIONING SHOWN IN BLACK IN PLAN & PROFILE VIEW. STREET STATIONING SHOWN IN GRAY IN PLAN VIEW.
 5. CONTRACTOR SHALL UTILIZE SINGLE AND DOUBLE TRENCH BOXES AS NECESSARY TO CONSTRUCT SANITARY SEWER

- SANITARY SEWER NOTES:**
1. ALL SANITARY SEWER PIPE SHALL BE SDR 35 UNLESS OTHERWISE NOTED.
 2. STATIONING IN PROFILE VIEW REFLECTS PIPE STATIONING.
 3. GRAY STATIONING IN PLAN VIEW REFLECTS STREET STATIONING.

- WATERMAIN NOTES:**
1. WATERMAIN SHALL HAVE 8 FOOT MINIMUM COVER UNLESS OTHERWISE NOTED. OVERDEPTH SHOWN SHALL BE INCLUDED IN UNIT PRICE BID FOR WATERMAIN.
 2. HYDRANT ELEVATIONS ARE GIVEN TO FINISHED GROUND.
 3. TH 10 WATERMAIN CASING SHALL EXTEND 10' MIN BEHIND BACK OF CURB
 4. CONTRACTOR SHALL SUBMIT TEMPORARY WATER SERVICE PLAN FOR APPROVAL PRIOR TO CONSTRUCTION

- STAGING NOTES:**
1. SEE REMOVALS SHEETS FOR WATERMAIN REMOVALS, SANITARY SEWER REMOVALS, PRIVATE UTILITY REMOVALS & STAGING OF REMOVALS.

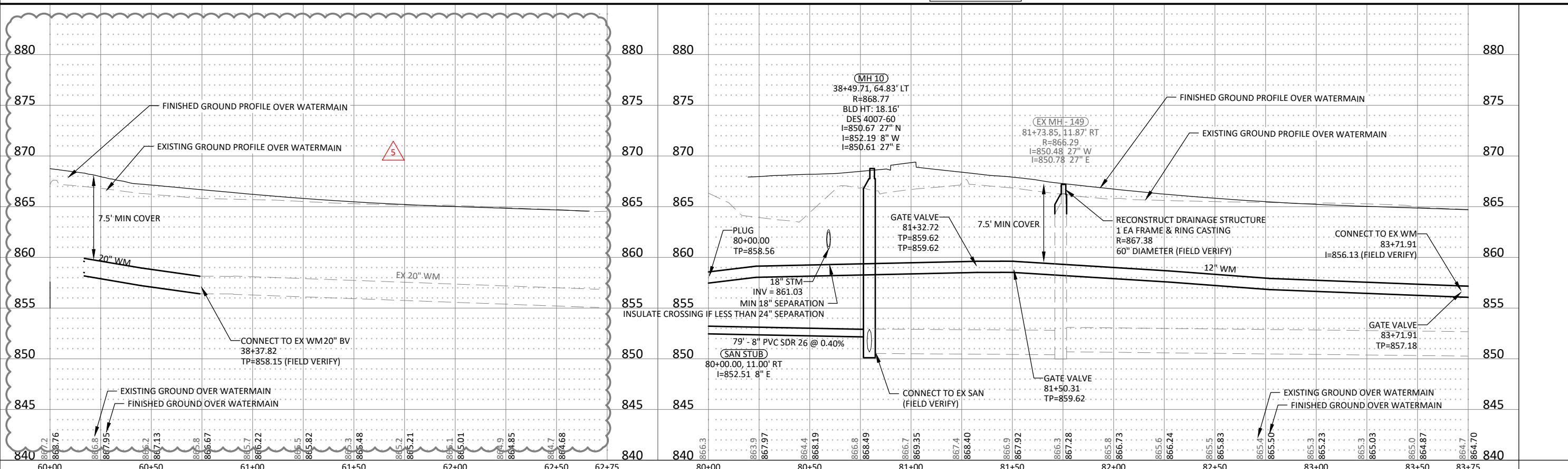
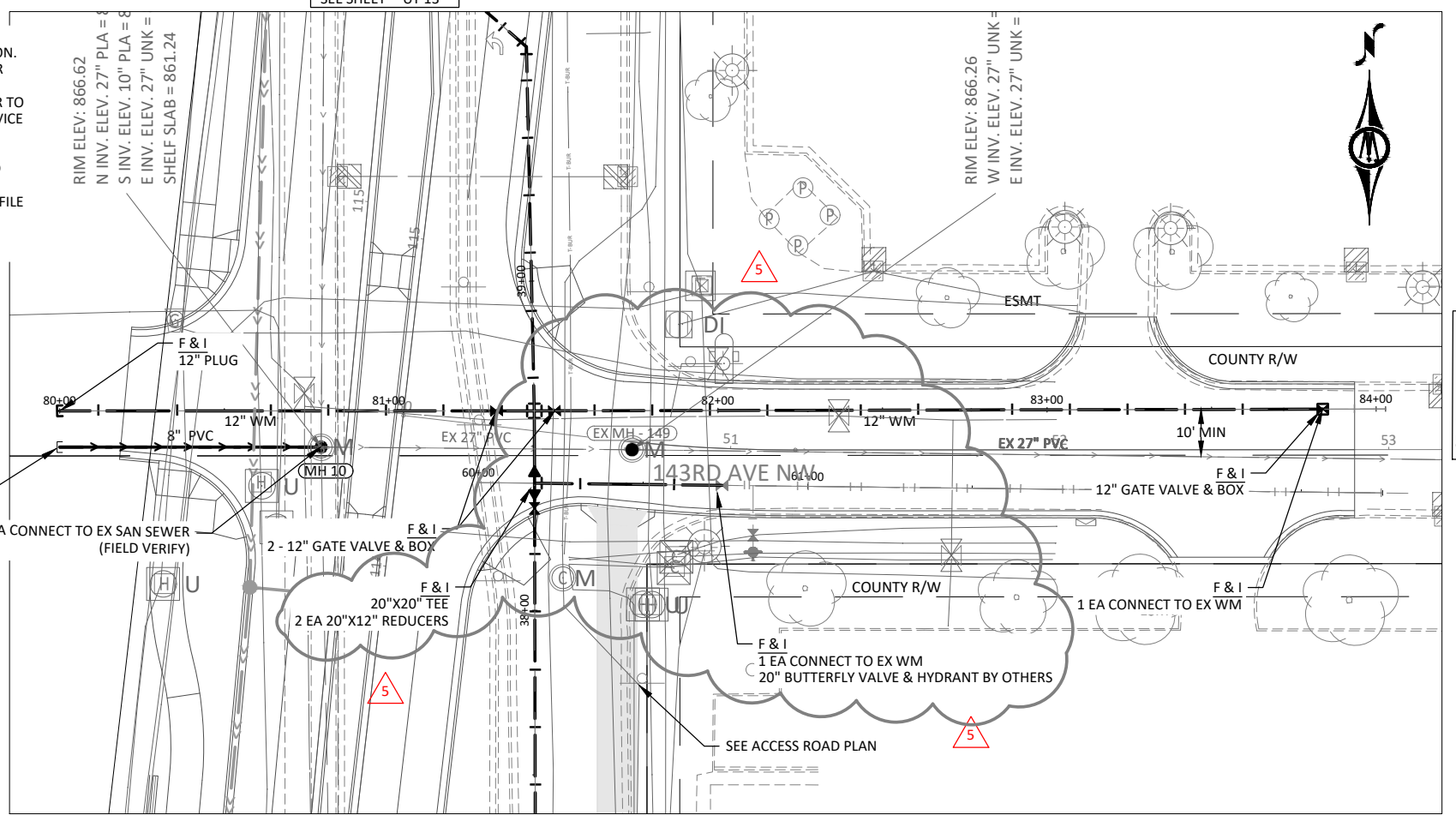
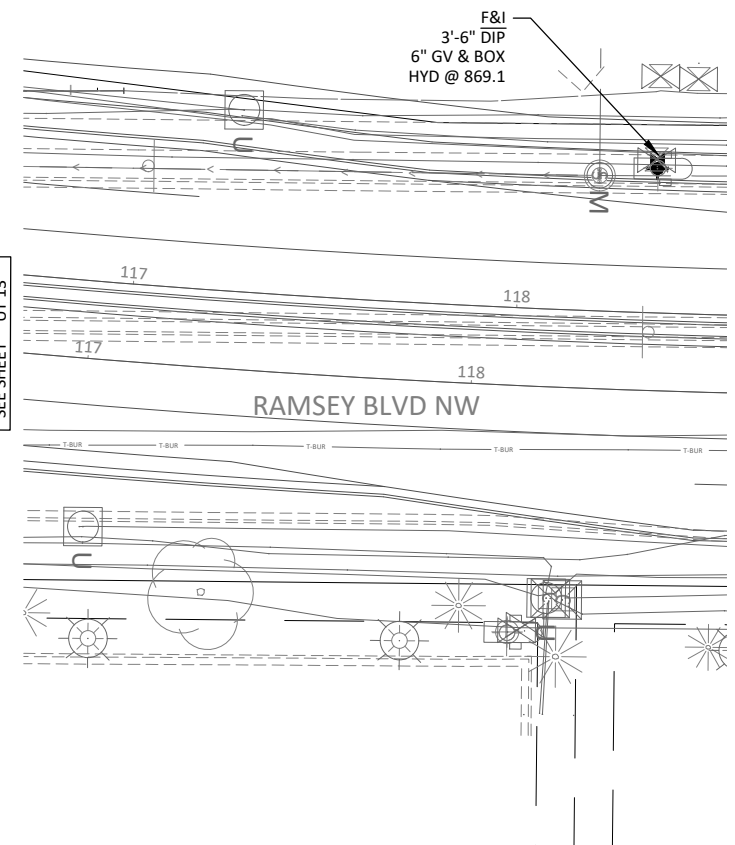

© Bolton & Menk, Inc. 2024. All Rights Reserved. 1:10000 (11/12/23) CAD/US/3000 (Times for Municipal Utility Design) 1231315-401.dwg 3/12/2024 9:09:20 AM



I HEREBY CERTIFY THAT THIS PLAN, SPECIFICATION, OR REPORT WAS PREPARED BY ME OR UNDER MY DIRECT SUPERVISION AND THAT I AM A DULY LICENSED PROFESSIONAL ENGINEER UNDER THE LAWS OF THE STATE OF MINNESOTA.

ZACHARY F. LINGL
LIC. NO. 56344 DATE 03/08/2023



7533 SUNWOOD DR NW, SUITE 206
RAMSEY, MINNESOTA 55303
Phone: (763) 433-2851
Email: Ramsey@bolton-menk.com
www.bolton-menk.com



DESIGNED	ZFL	REV	5	DATE	3/12/24
DRAWN	GG				
CHECKED	KPK				
CLIENT PROJ. NO.					

S.P. 0202-116 (TH 10), S.P. 002-596-026, S.P. 002-656-001, S.P. 002-657-003
US HWY 10/169 IMPROVEMENTS
RAMSEY BOULEVARD
SANITARY SEWER & WATERMAIN PLAN

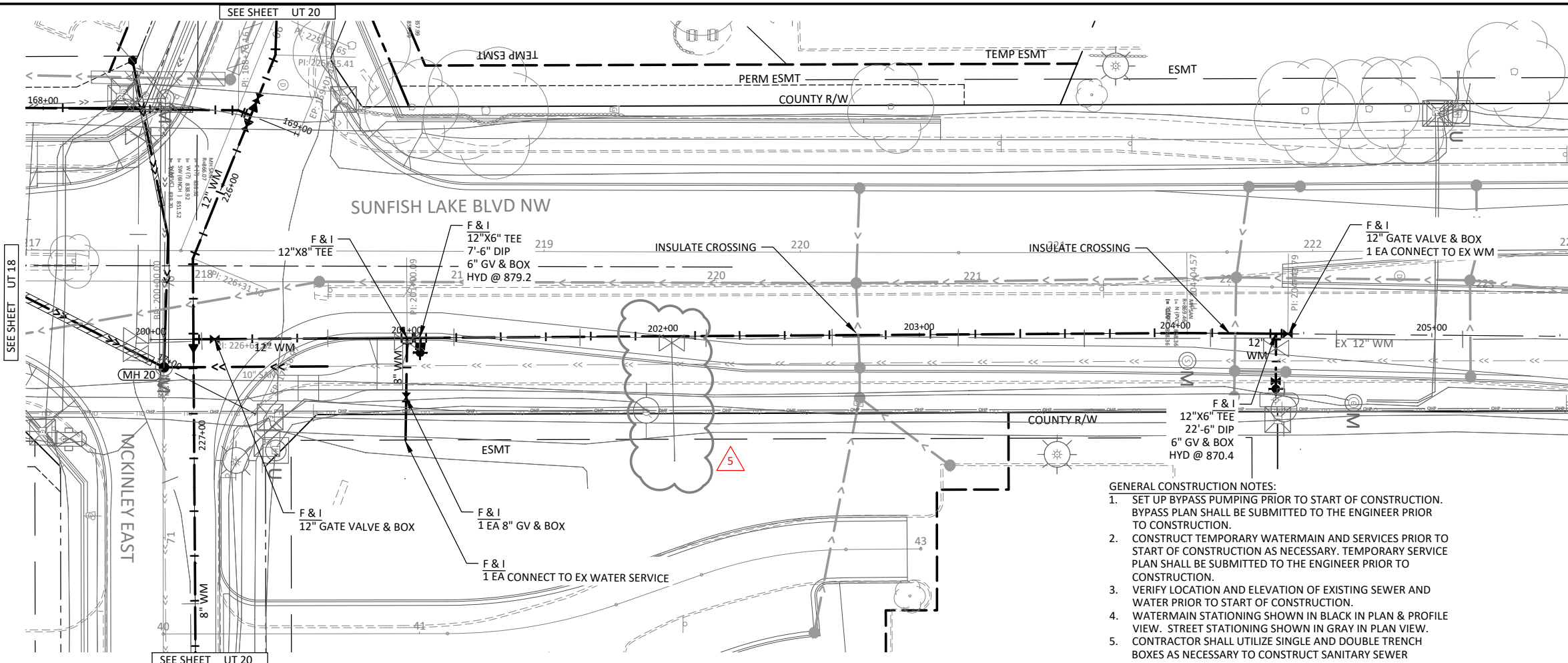

- GENERAL CONSTRUCTION NOTES:**
1. SET UP BYPASS PUMPING PRIOR TO START OF CONSTRUCTION. BYPASS PLAN SHALL BE SUBMITTED TO THE ENGINEER PRIOR TO CONSTRUCTION.
 2. CONSTRUCT TEMPORARY WATERMAIN AND SERVICES PRIOR TO START OF CONSTRUCTION AS NECESSARY. TEMPORARY SERVICE PLAN SHALL BE SUBMITTED TO THE ENGINEER PRIOR TO CONSTRUCTION.
 3. VERIFY LOCATION AND ELEVATION OF EXISTING SEWER AND WATER PRIOR TO START OF CONSTRUCTION.
 4. WATERMAIN STATIONING SHOWN IN BLACK IN PLAN & PROFILE VIEW. STREET STATIONING SHOWN IN GRAY IN PLAN VIEW.
 5. CONTRACTOR SHALL UTILIZE SINGLE AND DOUBLE TRENCH BOXES AS NECESSARY TO CONSTRUCT SANITARY SEWER

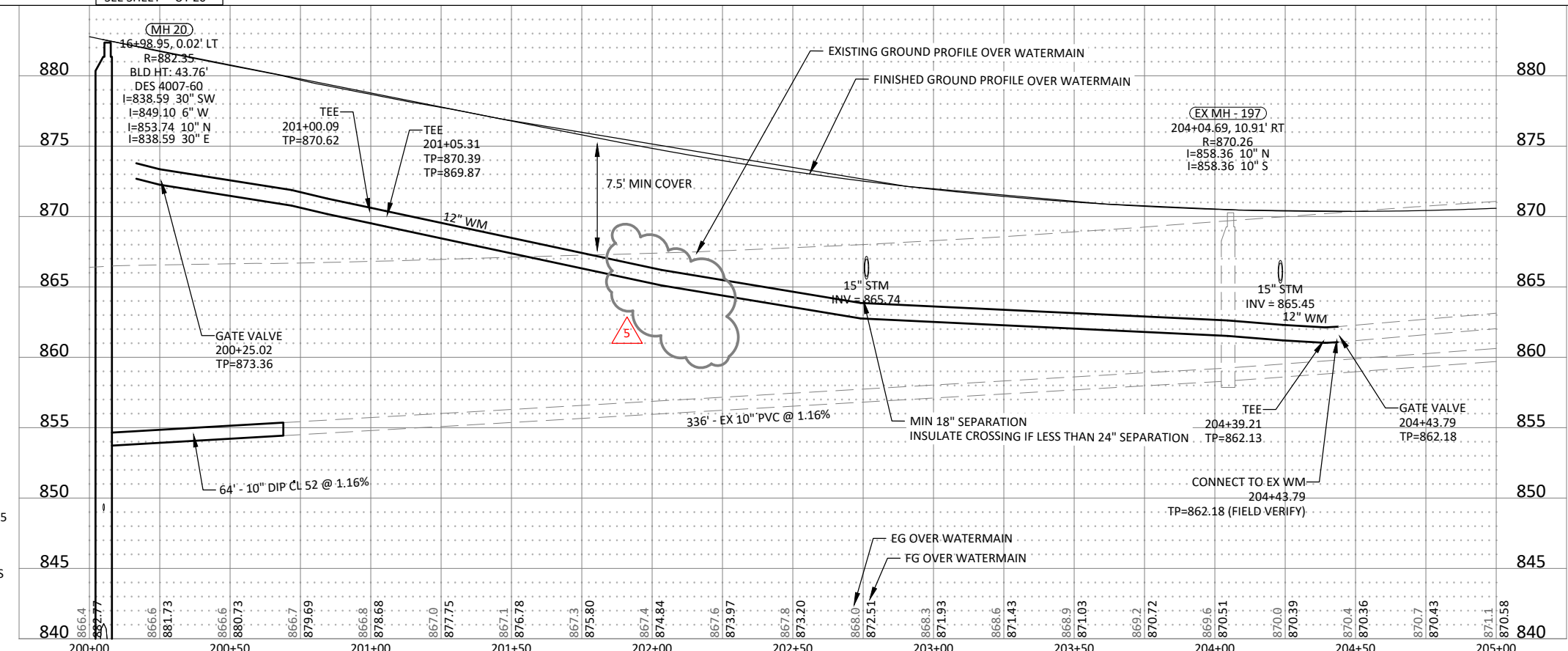

- WATERMAIN NOTES:**
1. WATERMAIN SHALL HAVE 8 FOOT MINIMUM COVER UNLESS OTHERWISE NOTED. OVERDEPTH SHOWN SHALL BE INCLUDED IN UNIT PRICE BID FOR WATERMAIN.
 2. HYDRANT ELEVATIONS ARE GIVEN TO FINISHED GROUND.
 3. TH 10 WATERMAIN CASING SHALL EXTEND 10' MIN BEHIND BACK OF CURB
 4. CONTRACTOR SHALL SUBMIT TEMPORARY WATER SERVICE PLAN FOR APPROVAL PRIOR TO CONSTRUCTION

- STAGING NOTES:**
1. SEE REMOVALS SHEETS FOR WATERMAIN REMOVALS, SANITARY SEWER REMOVALS, PRIVATE UTILITY REMOVALS & STAGING OF REMOVALS.

- SANITARY SEWER NOTES:**
1. ALL SANITARY SEWER PIPE SHALL BE SDR 35 UNLESS OTHERWISE NOTED.
 2. STATIONING IN PROFILE VIEW REFLECTS PIPE STATIONING.
 3. GRAY STATIONING IN PLAN VIEW REFLECTS STREET STATIONING.

© Bolton & Menk, Inc. 2024. All Rights Reserved. P:\ACCD\14121316\CAD\WSD\Drawings\121316-005.dwg 3/12/2024 9:09:30 AM

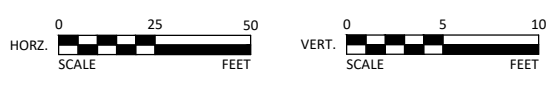

I HEREBY CERTIFY THAT THIS PLAN, SPECIFICATION, OR REPORT WAS PREPARED BY ME OR UNDER MY DIRECT SUPERVISION AND THAT I AM A DULY LICENSED PROFESSIONAL ENGINEER UNDER THE LAWS OF THE STATE OF MINNESOTA.

ZACHARY F. LINGL
LIC. NO. 56344 DATE 03/08/2023



7533 SUNWOOD DR NW, SUITE 206
RAMSEY, MINNESOTA 55303
Phone: (763) 433-2851
Email: Ramsey@bolton-menk.com
www.bolton-menk.com



DESIGNED	ZFL	DATE	3/12/24
DRAWN	GG	REVISION	REV 5
CHECKED	KPK		
CLIENT PROJ. NO.			

S.P. 0202-116 (TH 10), S.P. 002-596-026, S.P. 002-656-001, S.P. 002-657-003

US HWY 10/169 IMPROVEMENTS

SUNFISH LAKE BOULEVARD

SANITARY SEWER & WATERMAIN PLAN

SHEET
UT 19
OF
UT 31

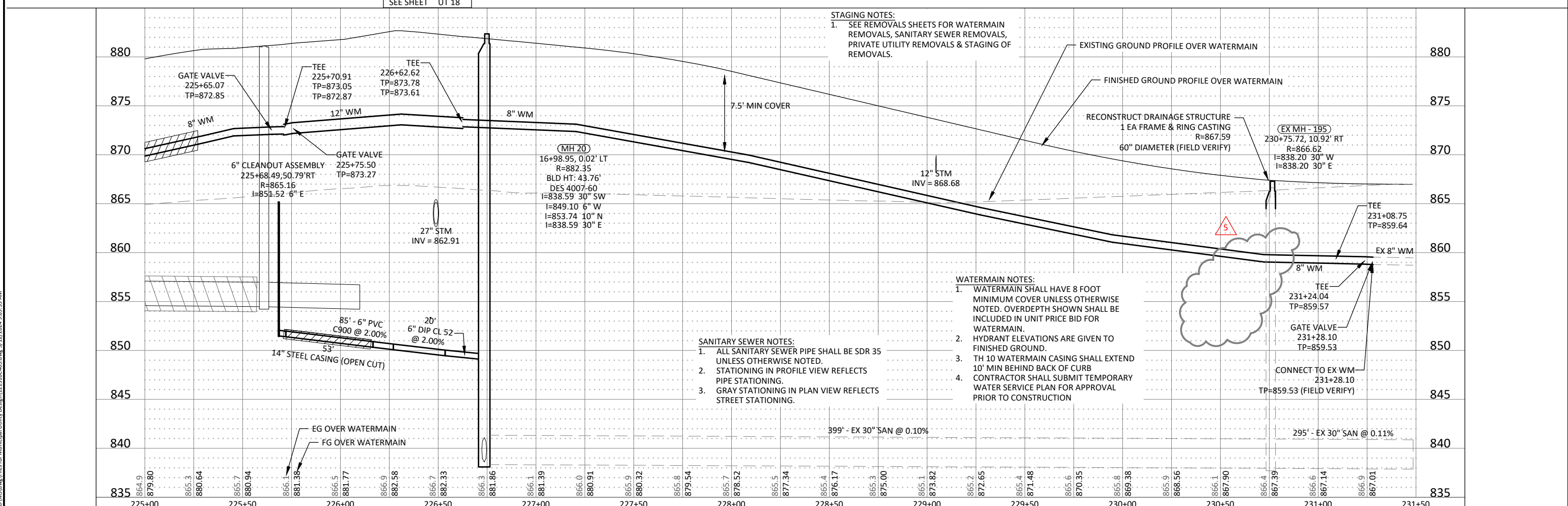
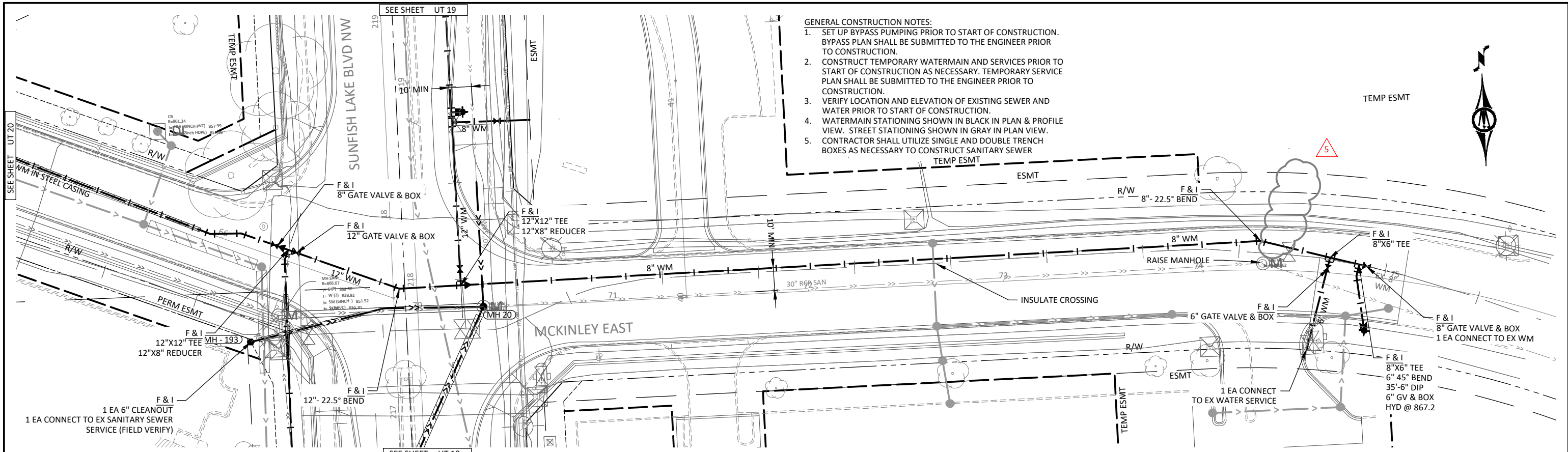

© Bolton & Menk, Inc. 2024. All Rights Reserved. 1:1000 (1/4"=1'-0") CAD (WSP) (Values for Municipal Utility Design) 123131C-605.dwg 3/12/2024 9:09:39 AM

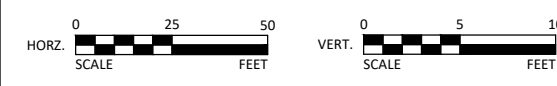

I HEREBY CERTIFY THAT THIS PLAN, SPECIFICATION, OR REPORT WAS PREPARED BY ME OR UNDER MY DIRECT SUPERVISION AND THAT I AM A DULY LICENSED PROFESSIONAL ENGINEER UNDER THE LAWS OF THE STATE OF MINNESOTA.

ZACHARY F. LINGL
LIC. NO. 56344 DATE 03/08/2023



7533 SUNWOOD DR NW, SUITE 206
RAMSEY, MINNESOTA 55303
Phone: (763) 433-2851
Email: Ramsey@bolton-menk.com
www.bolton-menk.com



DESIGNED	ZFL	DATE	3/12/24
DRAWN	GG	REVISION	REV 5
CHECKED	KPK		
CLIENT PROJ. NO.			

S.P. 0202-116 (TH 10), S.P. 002-596-026, S.P. 002-656-001, S.P. 002-657-003
US HWY 10/169 IMPROVEMENTS
MCKINLEY STREET
SANITARY SEWER & WATERMAIN PLAN

SHEET
UT 21
OF
UT 31

