

SUNFISH LAKE BUSINESS PARK FIFTH ADDITION

CITY OF RAMSEY
 COUNTY OF ANOKA
 SEC. 27, T. 32, R. 25

KNOW ALL PERSONS BY THESE PRESENTS: That DG Properties LLC, a Delaware limited liability company, owner of the following described property:

Lot 1 and Lot 2, Block 1, SUNFISH LAKE BUSINESS PARK FOURTH ADDITION, according to the recorded plat thereof, Anoka County, Minnesota

Has caused the same to be surveyed and platted as SUNFISH LAKE BUSINESS PARK FIFTH ADDITION and does hereby dedicate to the public for public use the drainage and utility easement as created by this plat.

In witness whereof said DG Properties LLC, a Delaware limited liability company, has caused these presents to be signed by its proper officer this _____ day of _____, 20____.

SIGNED: DG Properties LLC

By _____, Chief Financial Officer
 Andrea R. Nelson

STATE OF MINNESOTA
 COUNTY OF _____

This instrument was acknowledged before me this _____ day of _____, 20____ by Andrea R. Nelson, Chief Financial Officer of DG Properties LLC, a Delaware limited liability company.

Notary Public, _____ Notary Printed Name

My commission expires _____

SURVEYOR'S CERTIFICATE

I Brian Person do hereby certify that this plat was prepared by me or under my direct supervision; that I am a duly Licensed Land Surveyor in the State of Minnesota; that this plat is a correct representation of the boundary survey; that all mathematical data and labels are correctly designated on this plat; that all monuments depicted on this plat have been, or will be correctly set within one year; that all water boundaries and wet lands, as defined in Minnesota Statutes, Section 505.01, Subd. 3, as of the date of this certificate are shown and labeled on this plat; and all public ways are shown and labeled on this plat.

Dated this _____ day of _____, 20____.

Brian Person, Licensed Land Surveyor
 Minnesota License No. 49138

STATE OF MINNESOTA
 COUNTY OF ANOKA

This instrument was acknowledged before me this _____ day of _____, 20____ by Brian Person.

Notary Public, Minnesota. _____ Notary Printed Name

My commission expires _____

CITY COUNCIL, CITY OF RAMSEY, MINNESOTA

This plat of SUNFISH LAKE BUSINESS PARK FIFTH ADDITION was approved and accepted by the City Council of the City of Ramsey, Minnesota at a regular meeting thereof held this _____ day of _____, 20____, and said plat is in compliance with the provisions of Minnesota Statutes, Section 505.03, Subd. 2.

City Council, City of Ramsey, Minnesota

By: _____, Mayor

By: _____, Clerk

ANOKA COUNTY SURVEYOR

I hereby certify that in accordance with Minnesota Statutes, Section 505.021, Subd. 11, this plat has been reviewed and approved this _____ day of _____, 20____.

David M. Ziegler
 Anoka County Surveyor

ANOKA COUNTY AUDITOR/TREASURER

Pursuant to Minnesota Statutes, Section 505.021, Subd. 9, taxes payable in the year 20____ on the land hereinbefore described have been paid. Also, pursuant to Minnesota Statutes, Section 272.12, there are no delinquent taxes and transfer entered this _____ day of _____, 20____.

Property Tax Administrator

By: _____, Deputy

ANOKA COUNTY RECORDER/REGISTRAR OF TITLES
 County of Anoka, State of Minnesota

I hereby certify that this plat of SUNFISH LAKE BUSINESS PARK FIFTH ADDITION was filed in the office of the County Recorder/Registrar of Titles for public record on this _____ day of _____, 20____, at _____ o'clock _____ M. and was duly recorded as Document Number _____.

County Recorder/Registrar of Titles

By: _____, Deputy

DRAINAGE AND UTILITY
 EASEMENTS ARE SHOWN THUS:

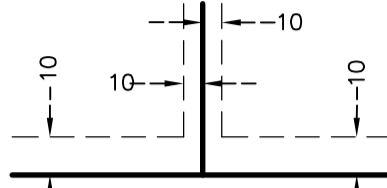

(NOT TO SCALE)
 Being 10.00 feet in width and adjoining all right of way lines unless otherwise shown on this plat and being 10.00 feet in width and adjoining all side and rear lot lines unless otherwise shown on this plat.

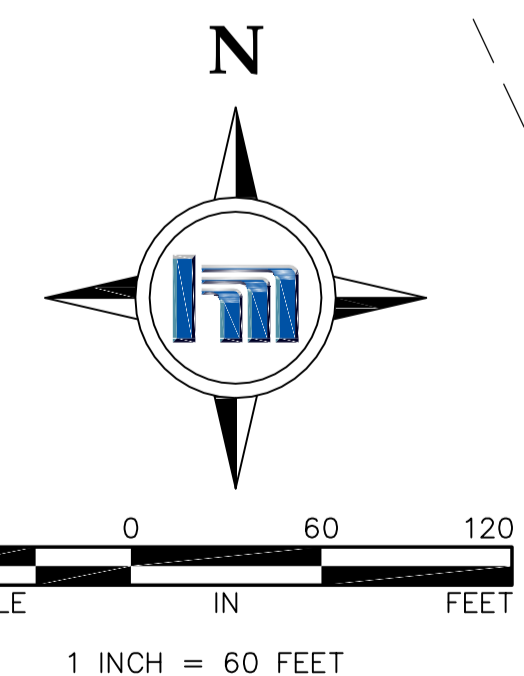
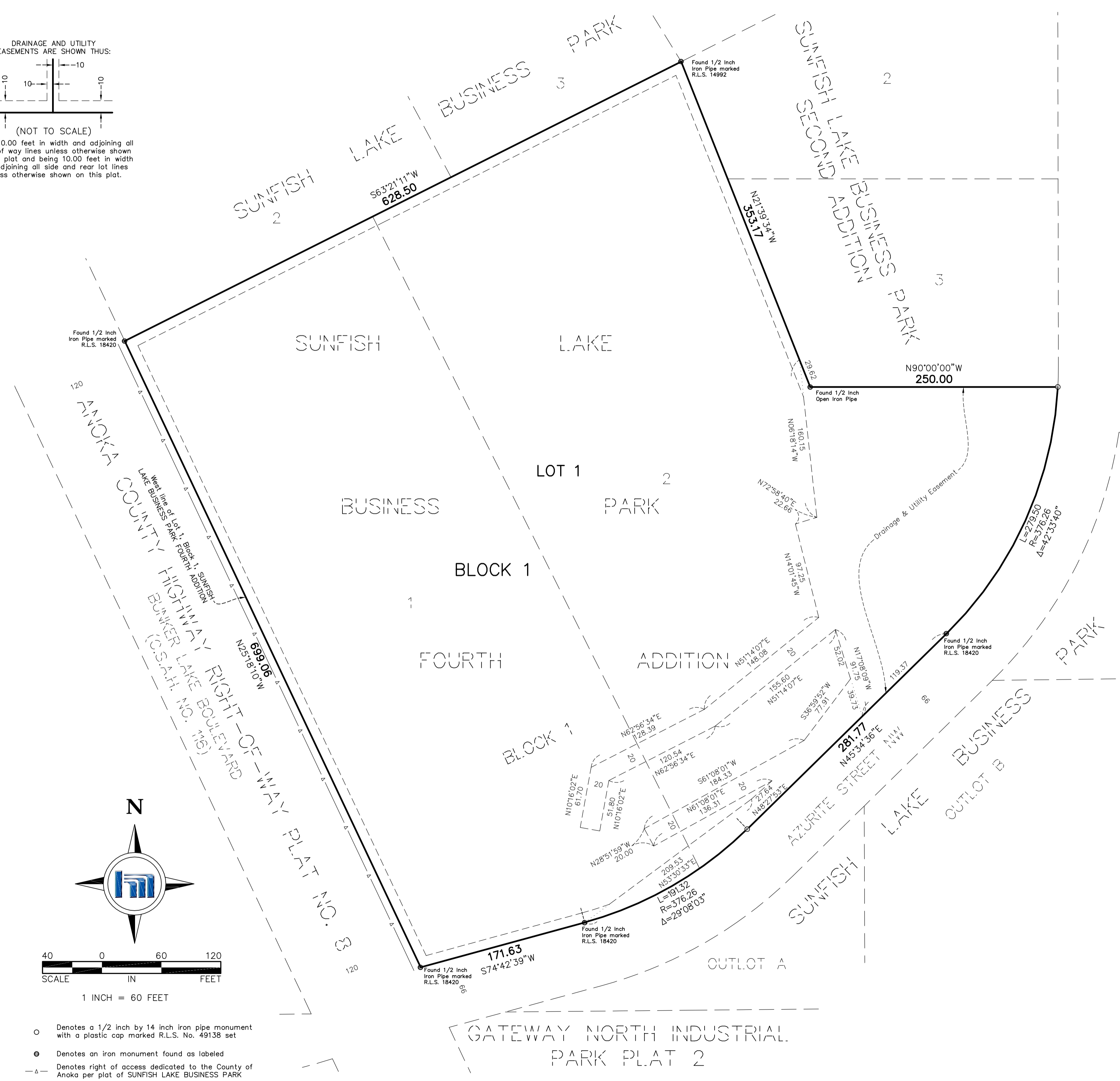

- Denotes a 1/2 inch by 14 inch iron pipe monument with a plastic cap marked R.L.S. No. 49138 set
- Denotes an iron monument found as labeled
- ▲- Denotes right of access dedicated to the County of Anoka per plat of SUNFISH LAKE BUSINESS PARK

For the purposes of this plat the west line of Lot 1, Block 1, SUNFISH LAKE BUSINESS PARK FOURTH ADDITION is assumed to bear N25°18'10\"/>