

VOICE OF HOPE CHURCH

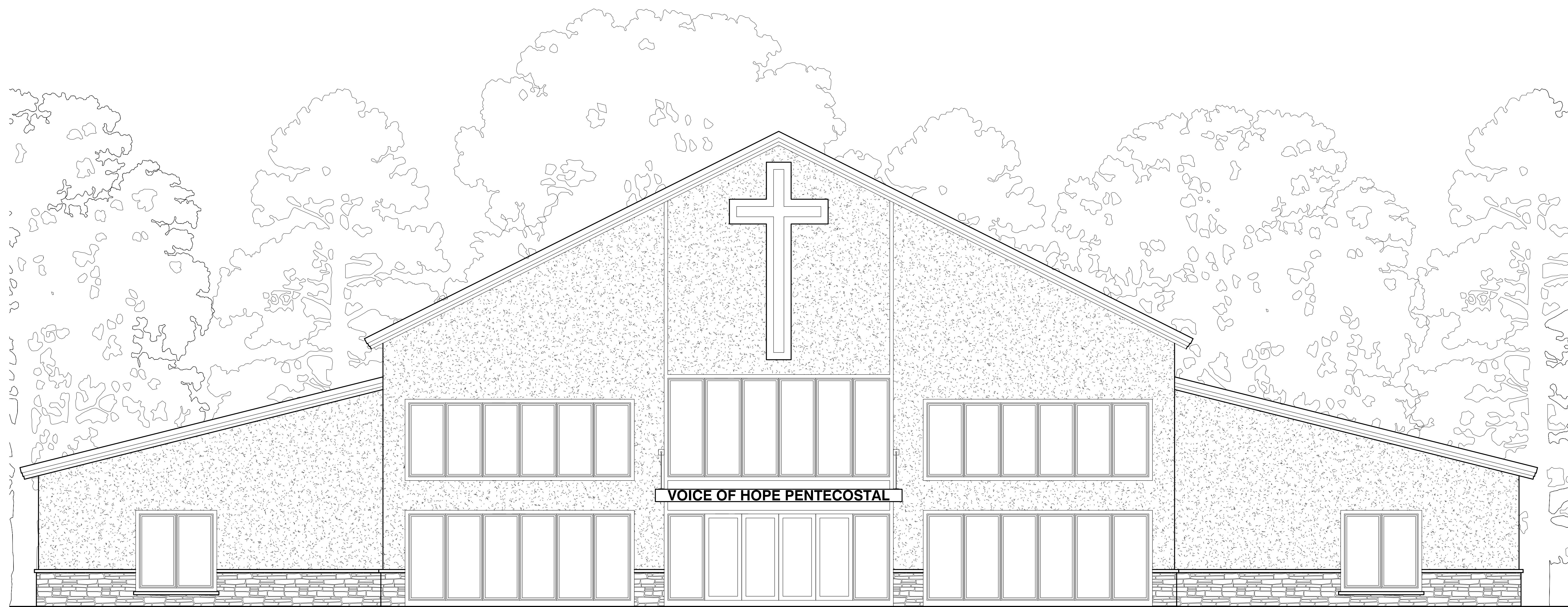

RDS ARCHITECTS

10135 47th AVE. N.
PLYMOUTH MN. 55442
612-810-9628

I hereby certify that this plan, specification or report was prepared by me or under my direct supervision and that I am a duly Licensed Architect under the laws of the State of Minnesota.

Richard D. Storlien
Name: Richard D. Storlien
Reg. No. 21258
Date: 5/6/24

REGISTERED PROFESSIONAL ARCHITECT 21258
STATE OF MINNESOTA

SHEET INDEX:

C	COVER
A1	FRONT & RIGHT ELEVATION
A2	REAR & LEFT ELEVATION
A3	ROOF PLAN
A4	FOUNDATION PLAN
A5	FIRST FLOOR PLAN
A6	EXIT PLAN
D1	SECTIONS THROUGH BUILDING
D2	SECTION THROUGH BUILDING
D3	SECTION THROUGH BUILDING
D4	DETAILS
D5	RESTROOM DETAILS
S1	STRUCTURAL DETAILS
S2	STRUCTURAL DETAILS

SAFE HAVEN
STRUCTURAL ENGINEERING

www.SafeHavenSE.com PROJECT # 24278

I HEREBY CERTIFY that this plan, specification or report was prepared by me or under my direct supervision and that I am a duly Licensed Professional Engineer under the laws of the State of Minnesota.

Derek O Phillips
SIGNATURE: Derek O Phillips
TYPED OR PRINTED NAME: Derek O Phillips
DATE: 5-7-2024 REG. NO.: 47507

SQUARE FOOTAGE CALCULATIONS
TOTAL FINISHED SQ. FTG: **18,547 SQ.FT.**

PLAN INFORMATION:

FRAMING NOTES:

- ALL EXTERIOR WALLS TO BE 16" O.C. WITH A DOUBLE TOP PLATE UNLESS OTHERWISE NOTED.
- WALL FRAMING SHALL BE S.P.F. STUD GRADE OR BETTER UNLESS NOTED OTHERWISE (U.N.O.)
- ALL HEADERS SHALL BE PER PLAN
- ALL EXTERIOR HEADERS SHALL HAVE (1)2X6 BEARING STUD & (1) 2X6 FULL HEIGHT KING STUD ON EACH SIDE U.N.O. (REVIEW PLANS)
- ALL INTERNAL HEADERS & BEAMS SHALL HAVE (1)2X6 OR (1)2X4 BEARING STUD ON EACH SIDE U.N.O.
- EXTERIOR SHEATHING SHALL BE 7/16" MATERIAL CONSISTING OF ORIENTED STRAND BOARD (OSB).-ALL FLOOR AND CEILING SYSTEMS TO BE CHECKED AND DESIGNED BY THE DESIGNATED MANUFACTURER. FLOOR PLANS TO BE ON SITE.
- HEADER SIZES ARE TO BE USED PER PLAN AND DEVIATION FROM ANY SIZE MUST BE APPROVED BY DESIGNERS.
- PRESSURE TREATED WOOD IS TO BE USED WHERE WOOD IS IN CONTACT WITH CONCRETE AND AT 2X6 MUD SILL. TREATED MEMBERS TO BE S.Y.P.#2 OR BETTER.
- FOR OPENINGS IN EXTERIOR WALLS (OR WALLS W/ LATERAL LOADING):

a. 0'-0" - 4'-0"	=	1 JACK STUD
b. 4'-0" - 8'-0"	=	2 JACK STUDS
c. 8'-0" - 12'-0"	=	3 JACK STUDS
d. GREATER THAN 12'	=	CONSULT ENG.
- POSTS CALLED OUT ARE NUMBER OF JACK/TRIMMER STUDS REQUIRED PER SIDE OF OPENING.

CONCRETE NOTES:

- ALL CONCRETE FOOTINGS AND FOUNDATION SYSTEMS ARE DESIGNED FOR A 2000 P.S.F. SOIL.
- FOUNDATION WALLS SHALL BE FULL HEIGHT AT UNBALANCED FILL GREATER THAN 3'4".
- 1/2" ANCHOR BOLTS EMBEDDED 7" MINIMUM @ 6" O.C. MAX. 12" MIN, FROM EACH END. MINIMUM OF 2 BOLTS IN EACH SILL PLATE.
- PAD FOOTING REINFORCEMENT IS TO BE LOCATED (3") FROM BOTTOM OF FOOTING TYP. (WHEN REQUIRED)
- MIN. 5000 PSI CONCRETE @ ALL FOOTINGS

INSULATION:

- ALL EXTERIOR WALLS TO HAVE A MINIMUM RATING OF R-20.
- ALL ATTIC SPACES ARE TO HAVE A MINIMUM RATING OF R-49.
- ALL FLOOR SPACES OVER UNCONDITIONED SPACE OR CANTILEVERED ARE TO BE INSULATED TO MIN. R30.

SHEETROCK/GYPSUM BOARD:

- ALL CEILINGS ARE TO HAVE 5/8" NON-SAG GYPSUM BOARD UNLESS OTHERWISE NOTED.
- ALL WALLS ARE TO HAVE 1/2" GYPSUM BOARD UNLESS OTHERWISE NOTED.

DOORS & WINDOWS:

- ALL WINDOWS AND DOORS TO BE DOUBLE PANE GLASS PANELS WITH LOW-E RATINGS.
- ANY WINDOW WITHIN 24" OF A DOOR SWING MUST BE TEMPERED PER CODE.
- ANY WINDOW ABOVE A WET AREA MUST BE TEMPERED PER CODE.
- ANY WINDOW WITHIN A STAIRWAY MUST BE TEMPERED PER CODE.

MECHANICAL & ELECTRICAL:

- ALL ELECTRICAL AND MECHANICAL EQUIPMENT TO BE VERIFIED AND INSTALLED PER CODE BY APPROVED TRADES AND INSTALLERS.
- HVAC CONTRACTOR TO VERIFY LAYOUT FOR DUCT-RUNS BEFORE INSTALLATION, IF MODIFICATION IS REQUIRED, REPORT INFORMATION/CHANGES TO CONTRACTOR & LITTFIN DESIGN.

FIRE SUPPRESSION:

- ALL FIRE SUPPRESSION SYSTEMS TO BE DESIGNED AND INSTALLED PER LICENSED FIRE SUPPRESSION COMPANY/INSTALLER.
- REFER TO SEPARATE FIRE SUPPRESSION PLANS FOR DETAILS.

BUILDING CODE REVIEW

BASED ON 2018 IBC & MN. BLDG CODE 2020

BUILDING IS 1 STORY WOOD FRAME CONSTRUCTION
BUILDING TYPE VB
FIRE SPRINKLER INSTALLED
BUILDING TO CONTAIN MIXED OCCUPANCY (NON-SEPARATED)
TYPE A-3 (ASSEMBLY)
TYPE B (ACCESSORY OFFICE & COMMON SPACE)

ALLOWABLE BUILDING AREA CALCULATIONS
BASE ALLOWABLE SQ. FTG. = 24,000 SQ. FT. (A-3)

ACTUAL BUILDING FOOTPRINT = 18,580 SQ. FT.

OCCUPANT LOAD CALCULATION
3,608 SQ. FT. CLASSROOM = 3,608 /20 = 181 OCC.
7,040 SQ. FT. ASSEMBLY (SANCTUARY) FIXED SEATING = 644 OCC.
434 SQ. FT. CONFERENCE = 434 /15 = 29 OCC.
7,498 SQ. FT. OFFICE/COMMON SPACE = 7,498 /150 = 50 OCC.
TOTAL 904 OCC.

PLUMBING FIXTURES REQUIRED

TOILETS 1 FIXTURE/150 MALE OCC. & 1 FIXTURE/75 FEMALE
904 /2 = 452 MALE & 452 FEMALE
452 / 150 = 4 TOILETS REQ'D
452 / 75 = 6 TOILETS REQ'D

TOILETS 8 MEN'S PROVIDED 6 WOMENS PROVIDED
LAVS 1 FIXTURE/200 OCCUPANTS 5 REQ'D 7 PROVIDED
DRINKING FOUNTAIN 1 FIXTURE/100 OCCUPANTS 1 REQ'D 1 PROVIDED
JANITORS SINK 1 FIXTURE REQ'D. 1 PROVIDED

STRUCTURAL DESIGN NOTES:

WIND LOADING: 117 MPH
WIND EXPOSURE: B
GROUND SNOW: 50 PSF
ROOF SNOW: 38.5 PSF
WIND BASE PRESSURE: 28 PSF
CATEGORY: III

THIS PLAN PROVIDES BUILDING DETAILS FOR A PROJECT TO BE BUILT IN ACCORDANCE WITH INTERNATIONAL BUILDING CODES AS WELL AS ANY LOCAL CODES. CONTRACTOR, OWNER, AND/OR TRADES ARE RESPONSIBLE FOR ANY FINES, PENALTIES FOR CODE, ORDINANCE, REGULATION OR BUILDING PROCESS VIOLATIONS. LITTFIN DESIGN IS NOT RESPONSIBLE FOR OMISSIONS OR ERRORS MADE DURING DESIGN, BIDDING, OR CONSTRUCTION PHASES. ANY AND ALL SITE REVIEW IS TO BE PERFORMED BY OTHERS SUCH AS THE CONTRACTOR, OWNER, SURVEYOR, OR OTHER TRADES RESPONSIBLE FOR SITE CONDITIONS. LITTFIN DESIGN IS NOT RESPONSIBLE FOR CONTRACTOR/TRADE ERRORS, UNKNOWN CODE ADJUSTMENTS AT THE TIME OF PLAN CREATION OR CONSTRUCTION.

REVISION:	REV. DATE:	DRAWING TITLE:
EXIT PLAN, FDS CONNECTION & HANDICAP LIFT ADDED	6/21/24	VOICE OF HOPE SLAVIC PENTECOSTAL CHURCH
		LOCATION: 15620 ARMSTRONG BOULEVARD - RAMSEY, MN

ALL PLANS & DESIGNS SHOWN ARE THE PROPERTY OF LITTFIN DESIGN. USE OF THESE PLANS ON ANY OTHER PROJECTS OTHER THAN NOTED ON THIS TITLEBLOCK WITHOUT THE WRITTEN CONSENT OF LITTFIN DESIGN IS PROHIBITED.

© COPYRIGHT 2024

LITTFIN DESIGN

LITTFINDESIGN.COM
MLITTFIN@HOTMAIL.COM
320-224-7844
WINSTED, MN

CURRENT DATE:	PAGE:	PAGE DESCRIPTION:
7-9-24	C	COVER SHEET

SCALED PRINT @ 48x36

GENERAL EXTERIOR NOTES:

1. ICE AND WATER BARRIER @ BOTTOM 6" OF ALL ROOF LINES, EXTEND BARRIER MIN. 3' ON EACH SIDE OF VALLEY, COVER ENTIRE FACE OF ROOF SADDLES. VERIFY ADDITIONAL LOCATIONS OF ICE AND WATER BARRIER AS NEEDED IN FIELD.
2. PROVIDE ROOF AND SOFFIT VENTS PER IRC CODE REGULATIONS.
3. ALL FURNACE FLUES, PLUMBING VENTS, FIREPLACE VENTS, AND OTHER PENETRATIONS THROUGH ROOF OR WALLS TO EXTEND THROUGH REAR OF HOME WHENEVER POSSIBLE.
4. ALL PENETRATIONS THROUGH EXTERIOR WALLS OR ROOFING MUST BE SEALED AND FLASHED PER MANUFACTURE. SPECIFICATIONS AND IRC CODE REGULATIONS.
5. SUPPLY AT LEAST 6" OF SPACE BETWEEN BOTTOMS OF WINDOWS AND ROOFS.
6. ALL BEAMS HOLDING UP PORCH ROOFS ARE TO BE DROPPED UNLESS OTHERWISE NOTED.
7. SUPPLY DRIPCAPS ON ALL WINDOWS AND DOORS.
8. ALL EXTERIOR TRIM TO BE FLASHED PER CODE.
9. SUPPLY SEPARATION BETWEEN WOOD, COMPOSITE WOOD, AND ANY OTHER WOOD MATERIAL PER SPECIFICATIONS.
10. HOLD STONE OFF GRADE MINIMUM OF 3" OR PER TRADE SPECIFICATIONS.
11. REFER TO MANUFACTURE SPECIFICATIONS FOR STONE.
12. GARAGE BUCK BOARD MATERIAL IS TO BE COMPOSITE WOOD AND SIZED TO COVER THE EDGE OF STONE.
13. GRADE CONDITIONS MAY VARY ON SITE.

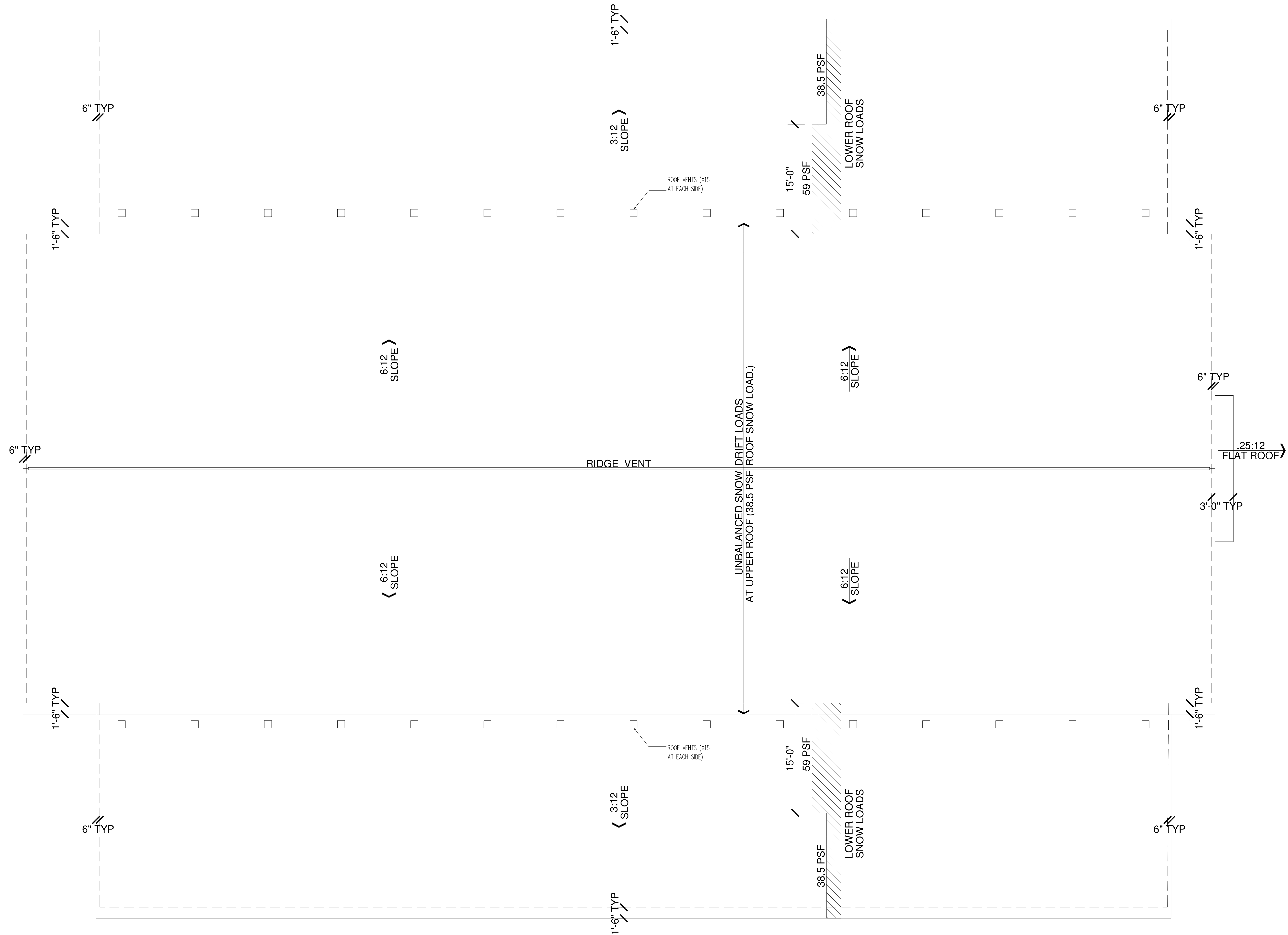

1 ROOF PLAN
SCALE: 1/8" = 1'-0"

SAFE HAVEN
STRUCTURAL ENGINEERING

www.SafeHavenSE.com PROJECT # 24278

I HEREBY CERTIFY that this plan, specification or report was prepared by me or under my direct supervision and that I am a duly Licensed Professional Engineer under the laws of the State of Minnesota.

SIGNATURE: *Derek O Phillips*

TYPED OR PRINTED NAME: Derek O Phillips

DATE: 5-7-2024 REG. NO.: 47507

THIS PLAN PROVIDES BUILDING DETAILS FOR A PROJECT TO BE BUILT IN ACCORDANCE WITH INTERNATIONAL BUILDING CODES AS WELL AS ANY LOCAL CODES. CONTRACTOR, OWNER, AND/OR TRADES ARE RESPONSIBLE FOR ANY FINES, PENALTIES FOR CODE, ORDINANCE, REGULATION OR BUILDING PROCESS VIOLATIONS. LITTFIN DESIGN IS NOT RESPONSIBLE FOR OMISSIONS OR ERRORS MADE DURING DESIGN, BIDDING, OR CONSTRUCTION PHASES. ANY AND ALL SITE REVIEW IS TO BE PERFORMED BY OTHERS SUCH AS THE CONTRACTOR, OWNER, SURVEYOR, OR OTHER TRADES RESPONSIBLE FOR SITE CONDITIONS. LITTFIN DESIGN IS NOT RESPONSIBLE FOR CONTRACTOR/TRADE ERRORS, UNKNOWN CODE ADJUSTMENTS AT THE TIME OF PLAN CREATION OR CONSTRUCTION.

REVISION:	REV. DATE:
EXIT PLAN, FDS CONNECTION & HANDICAP LIFT ADDED	6/21/24

DRAWING TITLE:
VOICE OF HOPE SLAVIC PENTECOSTAL CHURCH
LOCATION: 15620 ARMSTRONG BOULEVARD - RAMSEY, MN

ALL PLANS & DESIGNS SHOWN ARE THE PROPERTY OF LITTFIN DESIGN. USE OF THESE PLANS ON ANY OTHER PROJECTS OTHER THAN NOTED ON THIS TITLEBLOCK WITHOUT THE WRITTEN CONSENT OF LITTFIN DESIGN IS PROHIBITED.

© COPYRIGHT 2024



LITTFINDESIGN.COM
MLITTFIN@HOTMAIL.COM
320-224-7844
WINSTED, MN

CURRENT DATE:
7-9-24



PAGE DESCRIPTION:
ROOF PLAN
SCALED PRINT @ 48x36

GENERAL FOUNDATION NOTES:

- FOUNDATIONS TO BE POURED PER SITE SOIL CONDITION
- ALL REINFORCING IS TO BE INSTALLED PER IRC REGULATED STRUCTURAL DESIGN BY CONCRETE TRADES.
- PROVIDE 1/2" ANCHOR BOLTS EMBEDDED 8" MIN., SPACED PER CODE AND 12" MAX FROM EACH END OF SILL PLATE, MIN 2 PER SILL.
- PROVIDE CONTROL JOINTS PER PLAN, JOIST TO CONSIST OF HIDDEN ZIP STRIP EMBEDDED INTO THE SLABS.
- ALL ANGLED WALLS ARE TO BE 45 DEGREES UNLESS NOTED OTHERWISE.
- SLOPE CONCRETE TO FLOOR DRAINS WITHIN 5' OF DRAINS.
- ALL WOOD MATERIAL CONTACTING DIRECTLY TO CONCRETE MUST BE TREATED OR DESIGNED TO CONTACT CONCRETE.
- STEP FOOTINGS PER PLAN SPECIFICATIONS.
- PROVIDE DRAIN TILE AROUND PERIMETER AS SHOWN. LATERAL SOIL PRESSURE ASSUMED TO BE 30 PSF/FT.
- SEE SHEET A6 FOR DOOR LOCATIONS. DO NOT POUR STEM WALL AT THESE LOCATIONS, TYPICAL.

FOOTING/WALL SCHEDULE:

ITEM:	DESCRIPTION:
F1	1'-4"X1'-0" CONCRETE STRIP FOOTING W/ (2) #5'S CONT., MINIMUM.
F2	2'-0"X1'-0" CONCRETE STRIP FOOTING W/ (2) #5'S CONT., MINIMUM.
F3	2'-6"X1'-0" CONCRETE STRIP FOOTING W/ (3) #5'S CONT., MINIMUM.
F4	5'-6"X5'-6"X1'-6" CONCRETE PAD FOOTING W/ (6) #5'S EACH WAY, MINIMUM.
PR1	10"X10" CONC. PIER (MIN.) W/ (4) #4'S VERT. W/ FTG. DOWELS TO MATCH & #3 TIES @ 6" O.C. VERTICALLY, MIN. SEE DETAIL 8/S2.
1	SIMPSON STD14 STRAP-TIE HOLD DOWN (OR EQUIVALENT.) MUST BE "WET SET." PLACE AT ENDS OF "W4" WALLS, TYP. SEE SHEET A5 AND DETAIL 14/S2.
2	INTERIOR SHEAR WALL 8"X8" THICKENED SLAB W/ (2) #4'S CONT., MIN. SEE SHEET A5 AND DETAIL 17/S2.
W6	8"-12" CONC. FOUNDATION WALL W/ #4'S @ 18" O.C. EACH WAY MIN., 1/2" Ø ANCHOR BOLTS @ 3'-0" O.C. AND FOOTING DOWELS TO MATCH. (SEE PLAN FOR WALL THICKNESS TYP.) SEE DETAILS 6/S2 & 7/S2

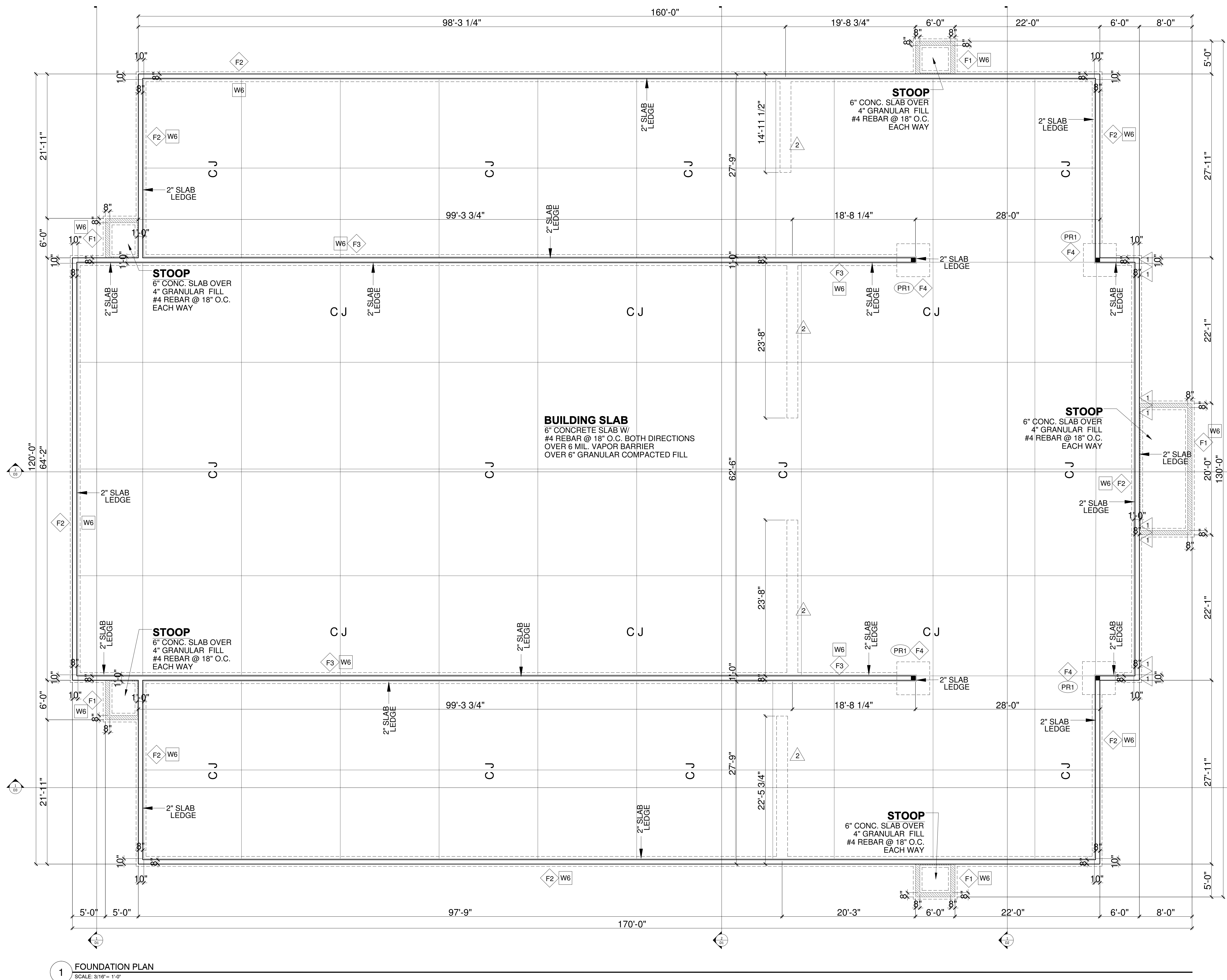

1 FOUNDATION PLAN
SCALE: 3/16" = 1'-0"

SAFE HAVEN
STRUCTURAL ENGINEERING

www.SafeHavenSE.com PROJECT # 24278

I HEREBY CERTIFY that this plan, specification or report was prepared by me or under my direct supervision and that I am a duly Licensed Professional Engineer under the laws of the State of Minnesota.

SIGNATURE: *Derek O Phillips*

TYPED OR PRINTED NAME: Derek O Phillips

DATE: 5-7-2024 REG. NO.: 47507

THIS PLAN PROVIDES BUILDING DETAILS FOR A PROJECT TO BE BUILT IN ACCORDANCE WITH INTERNATIONAL BUILDING CODES AS WELL AS ANY LOCAL CODES. CONTRACTOR, OWNER, AND/OR TRADES ARE RESPONSIBLE FOR ANY FINES, PENALTIES FOR CODE, ORDINANCE, REGULATION OR BUILDING PROCESS VIOLATIONS. LITTFIN DESIGN IS NOT RESPONSIBLE FOR OMISSIONS OR ERRORS MADE DURING DESIGN, BIDDING, OR CONSTRUCTION PHASES. ANY AND ALL SITE REVIEW IS TO BE PERFORMED BY OTHERS SUCH AS THE CONTRACTOR, OWNER, SURVEYOR, OR OTHER TRADES RESPONSIBLE FOR SITE CONDITIONS. LITTFIN DESIGN IS NOT RESPONSIBLE FOR CONTRACTOR TRADE ERRORS, UNKNOWN CODE ADJUSTMENTS AT THE TIME OF PLAN CREATION OR CONSTRUCTION.

REVISION:	REV. DATE:
EXIT PLAN, FDS CONNECTION & HANDICAP LIFT ADDED	6/21/24

DRAWING TITLE:
VOICE OF HOPE SLAVIC PENTECOSTAL CHURCH

LOCATION:
15620 ARMSTRONG BOULEVARD - RAMSEY, MN

ALL PLANS & DESIGNS SHOWN ARE THE PROPERTY OF LITTFIN DESIGN. USE OF THESE PLANS ON ANY OTHER PROJECT OR OTHER THAN NOTED ON THIS TITLEBLOCK WITHOUT THE WRITTEN CONSENT OF LITTFIN DESIGN IS PROHIBITED.

© COPYRIGHT 2024



LITTFINDESIGN.COM
MLITTFIN@HOTMAIL.COM
320-224-7844
WINSTED, MN

CURRENT DATE:
7-9-24

PAGE
A4

PAGE DESCRIPTION:
FOUND. PLAN
SCALED PRINT @ 48x36

STRUCTURAL NOTES:

1. ALL HEADERS TO BE SUPPORTED BY A MINIMUM OF (1) TRIMMER. (UNLESS NOTED OTHERWISE)
2. ALL HEADERS TO HAVE AT LEAST (1) KING STUD (UNLESS NOTED).
3. ALL STUD CALLOUTS @ SIDES OF WINDOWS/DOORS ARE TRIMMERS, MINIMUM (1) KING STUDS @ SAID LOCATIONS TO BE INCLUDED AS WELL.
4. BLOCKING @ ROOF & FLOOR PLAN PER TRUSS MANUFACTURER.
5. POINT LOADS TO BE CARRIED THROUGH FLOOR AREAS AND DOWN TO FOUNDATION FOR SUPPORT.
6. ALL HANGERS & CONNECTORS PER TRUSS MANUFACTURER, SUPPLIERS & CONTRACTOR.
7. ALL EXTERIOR SHEATHING TO BE 7/16" OSB OR PLYWOOD SHEATHING & NAILED PER CODE (MAY BE REFERRED TO AS 1/2" NOMINAL THICKNESS).
8. ROOF DECKING TO BE 3/4" NOMINAL (OR 3/8") OSB DECKING W/ CLIPS, NAILED TO ROOF FRAMING W/ MIN. 8d COMMON NAILS, 6" O.C. @ EDGES/12" O.C. @ FIELD.
9. FLOOR DECKING TO BE 3/4" PLYWOOD DECKING, NAILED OR SCREWED TO FLOOR SYSTEM PER CODE W/ ADHESIVE PER SPEC. (OR) MIN. 6d COMMON NAILS 6" O.C. @ EDGES/12" O.C. @ FIELD (CODE MINIMUM).

GENERAL FRAMING NOTES:

1. ALL NON-BEARING FRAMING IS TO BE 16" O.C. UNLESS OTHERWISE NOTED.
2. ALL WALLS TO HAVE A DOUBLE TOP PLATE UNLESS OTHERWISE NOTED.
3. ALL EXTERIOR WALLS ARE TO BE 2X6 WOOD STUDS WITH 7/16" OSB SHEATHING, UNLESS NOTED OTHERWISE.
4. ALL INTERIOR WALLS ARE TO BE 2X4 WOOD STUDS UNLESS NOTED OTHERWISE.
5. ALL COLUMN SIZES ARE TO BE CONTINUED THROUGH FLOOR TRUSS SPACES WHEN SPANNING MORE THAN 1 FLOOR.
6. ALL WOOD MATERIALS ARE TO BE PROTECTED PER CODE & MANUF. SPECIFICATIONS WHILE BEING STORED ON SITE.

WINDOW & DOOR SIZE NOTES (EXAMPLES)

- SH3'X5' = SINGLE HUNG 3'0" BY 5'0"
- FX2'6"X4'6" = FIXED 2'6" BY 4'6"
- CASE3'X5' = CASEMENT 3'0" BY 5'0"
- 2'8"X6'8" @ DOOR = 2'8" WIDE BY 6'8" TALL
- 2'8"X8'0" @ DOOR = 2'8" WIDE BY 8'0" TALL

- SD 110V, INTERCONNECTED SMOKE DETECTOR
- SDCO 110V, INTERCONNECTED SMOKE DETECTOR / CARBON MONOXIDE DETECTOR COMBO
- EXHAUST FAN

FLOOR PLAN NOTES:

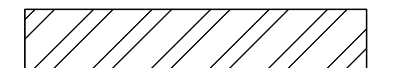
1. FOR EASE OF UNDERSTANDING GRADE IS CONSIDERED 0'0" ON THIS FOUNDATION PLAN
2. 1/2" TYPE "X" GYPSUM BOARD TO BE APPLIED TO UNDERSIDE OF STAIRS PER CODE.
3.  INDICATES INTERIOR BEARING WALL, 16" O.C. STUDS
4.  INDICATES EXTERIOR WALL STUDS SPACED AT 12" O.C. TIMBERSTRAND MATERIAL OR BETTER (2-PLY TIMBER-STRAND KING STUDS @ EACH SIDE OF OPENINGS IN WALL)
5. AT INTERIOR SHEAR WALLS EXTEND SHEATHING ALL THE WAY UP TO THE UNDERSIDE OF THE ROOF SHEATHING TYPICAL.
6. INSTALL (3) 2X TOP PLATE AT EXTERIOR WALLS AND INTERIOR BEARING WALLS TYPICAL. SEE DETAIL 11/S2

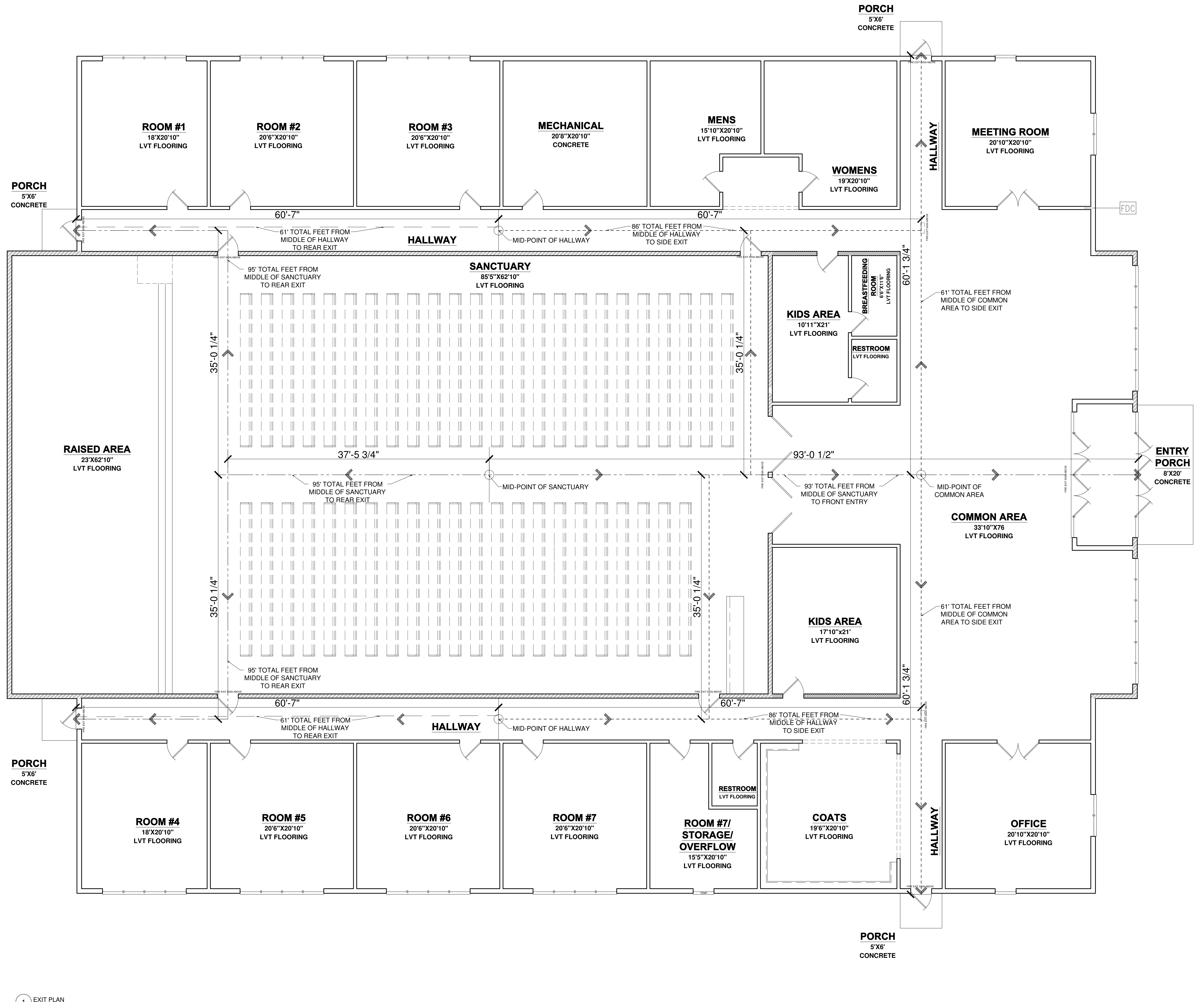

1 EXIT PLAN
SCALE: 3/16" = 1'-0"
16,547 FINISHED SQUARE FEET

THIS PLAN PROVIDES BUILDING DETAILS FOR A PROJECT TO BE BUILT IN ACCORDANCE WITH INTERNATIONAL BUILDING CODES AS WELL AS ANY LOCAL CODES. CONTRACTOR, OWNER, AND/OR TRADES ARE RESPONSIBLE FOR ANY FINES, PENALTIES FOR CODE, ORDINANCE, REGULATION OR BUILDING PROCESS VIOLATIONS. LITTFIN DESIGN IS NOT RESPONSIBLE FOR OMISSIONS OR ERRORS MADE DURING DESIGN, BIDDING, OR CONSTRUCTION PHASES. ANY AND ALL SITE REVIEW IS TO BE PERFORMED BY OTHERS SUCH AS THE CONTRACTOR, OWNER, SURVEYOR, OR OTHER TRADES RESPONSIBLE FOR SITE CONDITIONS. LITTFIN DESIGN IS NOT RESPONSIBLE FOR CONTRACTOR/TRADE ERRORS, UNKNOWN CODE ADJUSTMENTS AT THE TIME OF PLAN CREATION OR CONSTRUCTION.

REVISION:	REV. DATE:	DRAWING TITLE:
EXIT PLAN, FDS CONNECTION & HANDICAP LIFT ADDED	6/21/24	VOICE OF HOPE SLAVIC PENTECOSTAL CHURCH
		LOCATION: 15620 ARMSTRONG BOULEVARD - RAMSEY, MN

VOICE OF HOPE SLAVIC PENTECOSTAL CHURCH
 LOCATION: 15620 ARMSTRONG BOULEVARD - RAMSEY, MN

ALL PLANS & DESIGNS SHOWN ARE THE PROPERTY OF LITTFIN DESIGN. USE OF THESE PLANS ON ANY OTHER PROJECTS OTHER THAN NOTED ON THIS TITLEBLOCK WITHOUT THE WRITTEN CONSENT OF LITTFIN DESIGN IS PROHIBITED.
 © COPYRIGHT 2024



LITTFINDESIGN.COM
 MLITTFIN@HOTMAIL.COM
 320-224-7844
 WINSTED, MN

CURRENT DATE: 7-9-24

PAGE: A6D

PAGE DESCRIPTION: EXIT PLAN
 SCALED PRINT @ 48x36

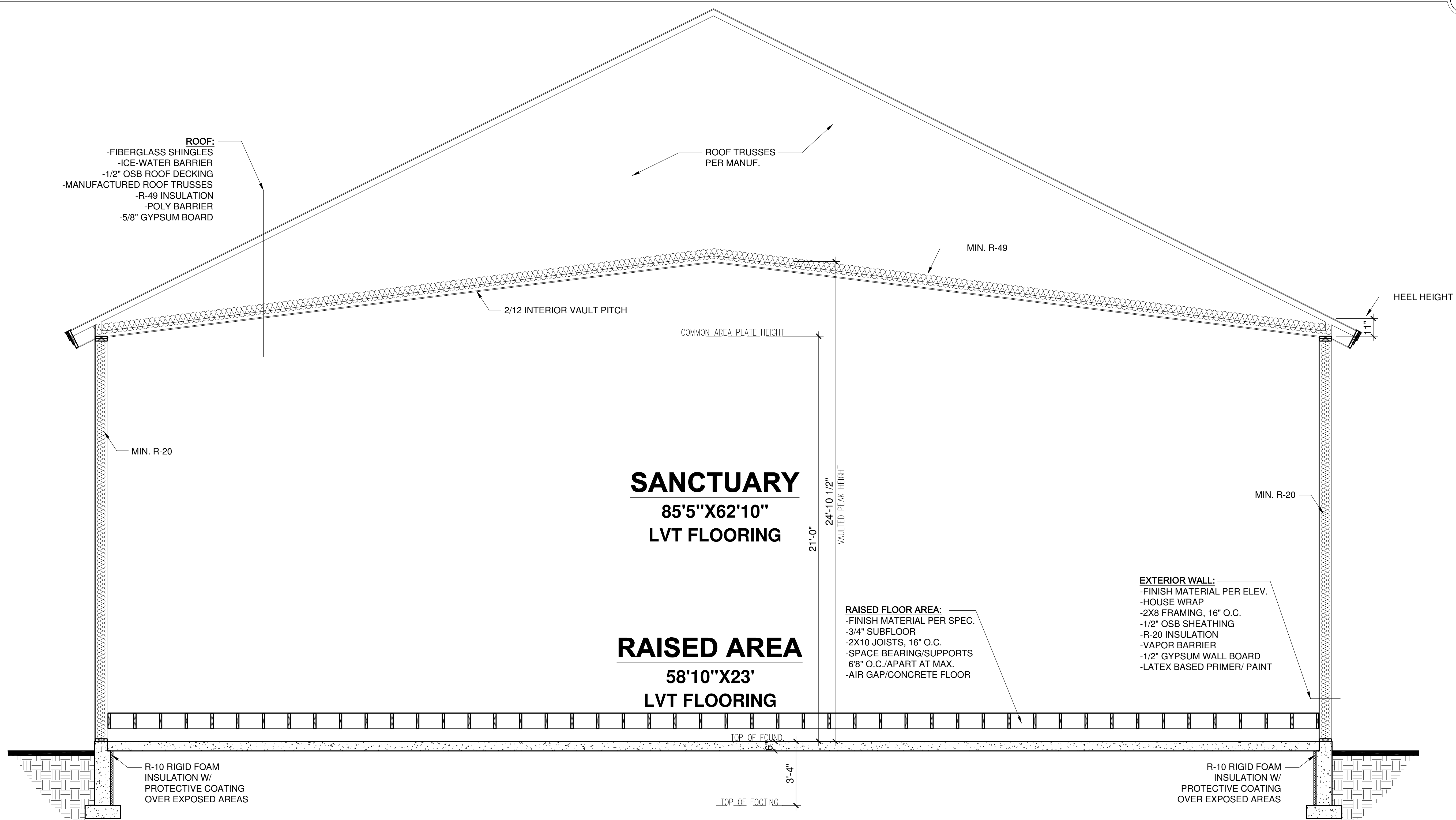

1 SECTION THROUGH SANCTUARY
SCALE: 3/8" = 1'-0"

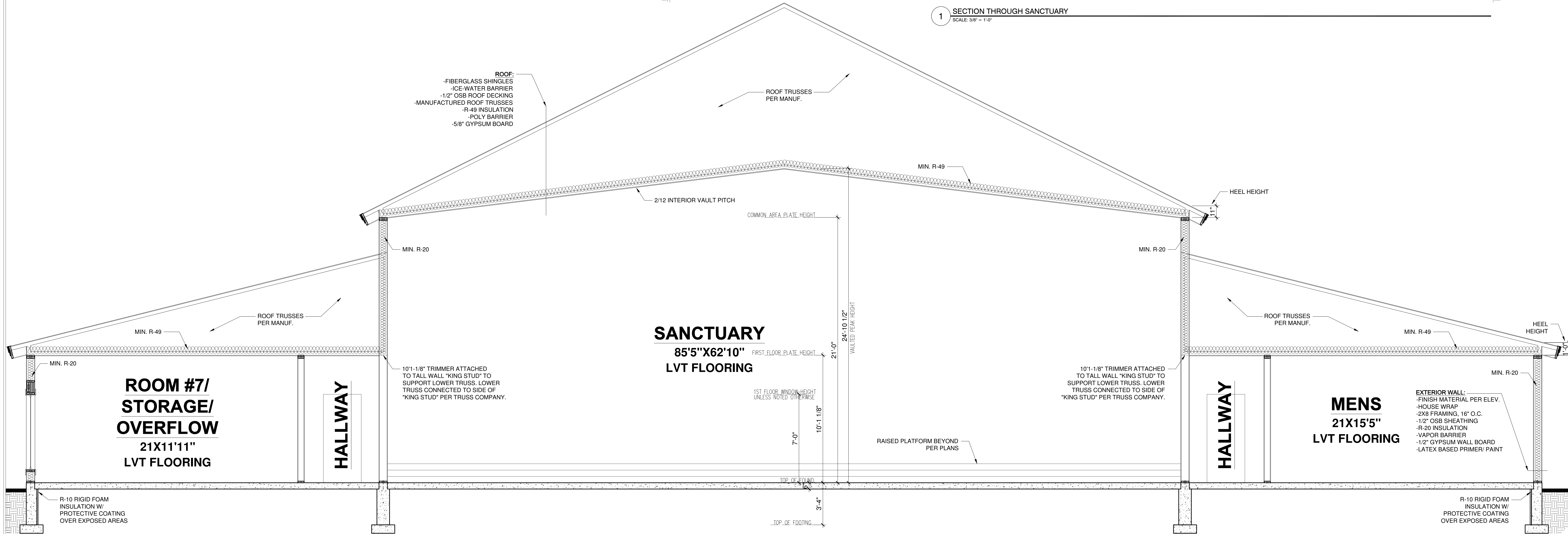

2 SECTION THROUGH STORAGE, SANCTUARY, & MENS ROOM
SCALE: 3/8" = 1'-0"

THIS PLAN PROVIDES BUILDING DETAILS FOR A PROJECT TO BE BUILT IN ACCORDANCE WITH INTERNATIONAL BUILDING CODES AS WELL AS ANY LOCAL CODES. CONTRACTOR, OWNER, AND/OR TRADES ARE RESPONSIBLE FOR ANY FINES, PENALTIES FOR CODE, ORDINANCE, REGULATION OR BUILDING PROCESS VIOLATIONS. LITTFIN DESIGN IS NOT RESPONSIBLE FOR OMISSIONS OR ERRORS MADE DURING DESIGN, BIDDING, OR CONSTRUCTION PHASES. ANY AND ALL SITE REVIEW IS TO BE PERFORMED BY OTHERS SUCH AS THE CONTRACTOR, OWNER, SURVEYOR, OR OTHER TRADES RESPONSIBLE FOR SITE CONDITIONS. LITTFIN DESIGN IS NOT RESPONSIBLE FOR CONTRACTOR/TRADE ERRORS, UNKNOWN CODE ADJUSTMENTS AT THE TIME OF PLAN CREATION OR CONSTRUCTION.

REVISION:	REV. DATE:	DRAWING TITLE:
EXIT PLAN, FDS CONNECTION & HANDICAP LIFT ADDED	6/21/24	VOICE OF HOPE SLAVIC PENTECOSTAL CHURCH
		LOCATION: 15620 ARMSTRONG BOULEVARD - RAMSEY, MN

ALL PLANS & DESIGNS SHOWN ARE THE PROPERTY OF LITTFIN DESIGN. USE OF THESE PLANS ON ANY OTHER PROJECT/LOT OTHER THAN NOTED ON THIS TITLEBLOCK WITHOUT THE WRITTEN CONSENT OF LITTFIN DESIGN IS PROHIBITED.
© COPYRIGHT 2024

LITTFIN DESIGN
LITTFIN@HOTMAIL.COM
320-224-7844
WINSTED, MN



CURRENT DATE: 7-9-24

PAGE: 7-9-24

PAGE DESCRIPTION: SECTIONS

SCALED PRINT @ 48X36

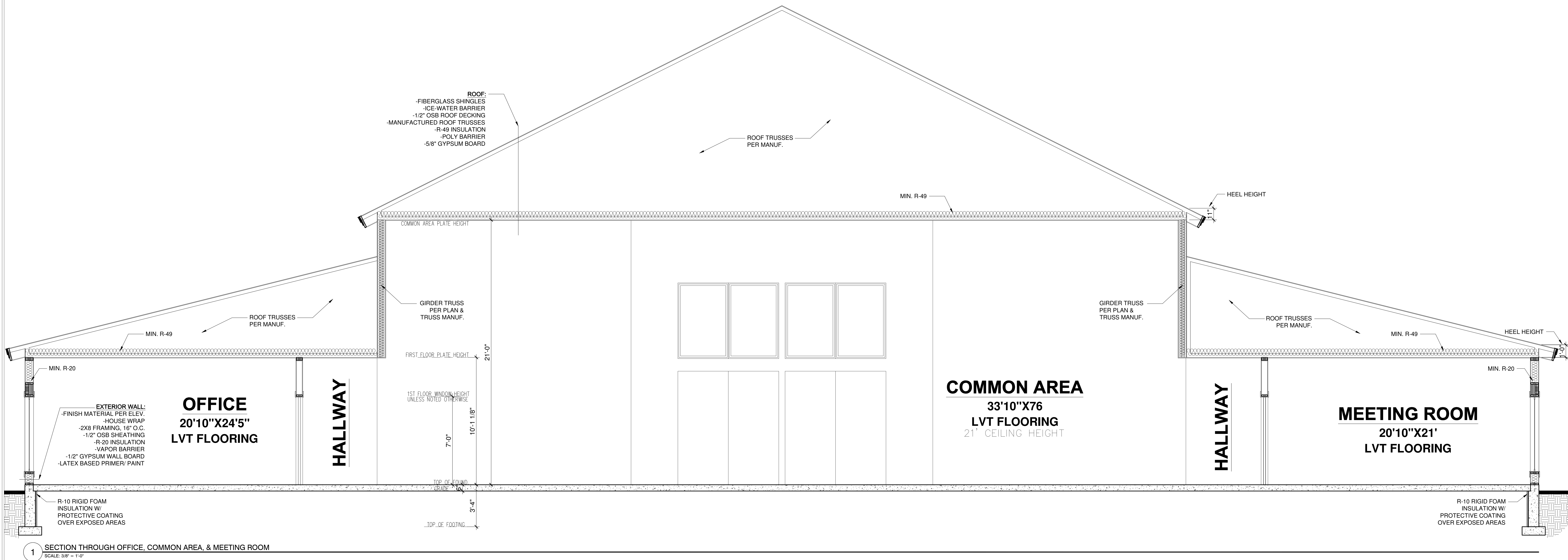

THIS PLAN PROVIDES BUILDING DETAILS FOR A PROJECT TO BE BUILT IN ACCORDANCE WITH INTERNATIONAL BUILDING CODES AS WELL AS ANY LOCAL CODES. CONTRACTOR, OWNER, AND/OR TRADES ARE RESPONSIBLE FOR ANY FINES, PENALTIES FOR CODE, ORDINANCE, REGULATION OR BUILDING PROCESS VIOLATIONS. LITTFIN DESIGN IS NOT RESPONSIBLE FOR OMISSIONS OR ERRORS MADE DURING DESIGN, BIDDING, OR CONSTRUCTION PHASES. ANY AND ALL SITE REVIEW IS TO BE PERFORMED BY OTHERS SUCH AS THE CONTRACTOR, OWNER, SURVEYOR, OR OTHER TRADES RESPONSIBLE FOR SITE CONDITIONS. LITTFIN DESIGN IS NOT RESPONSIBLE FOR CONTRACTOR/TRADE ERRORS, UNKNOWN CODE ADJUSTMENTS AT THE TIME OF PLAN CREATION OR CONSTRUCTION.

REVISION:	REV. DATE:
EXIT PLAN, FDS CONNECTION & HANDICAP LIFT ADDED	6/21/24

DRAWING TITLE:
 VOICE OF HOPE SLAVIC PENTECOSTAL CHURCH

LOCATION:
 15620 ARMSTRONG BOULEVARD - RAMSEY, MN

ALL PLANS & DESIGNS SHOWN ARE THE PROPERTY OF LITTFIN DESIGN. USE OF THESE PLANS ON ANY OTHER PROJECT OR OTHER THAN NOTED ON THIS TITLEBLOCK WITHOUT THE WRITTEN CONSENT OF LITTFIN DESIGN IS PROHIBITED.
 © COPYRIGHT 2024



LITTFINDESIGN.COM
 MLITTFIN@HOTMAIL.COM
 320-224-7844
 WINSTED, MN

CURRENT DATE:
 7-9-24

PAGE
 D2

PAGE DESCRIPTION:
 SECTIONS
 SCALED PRINT @ 48X36

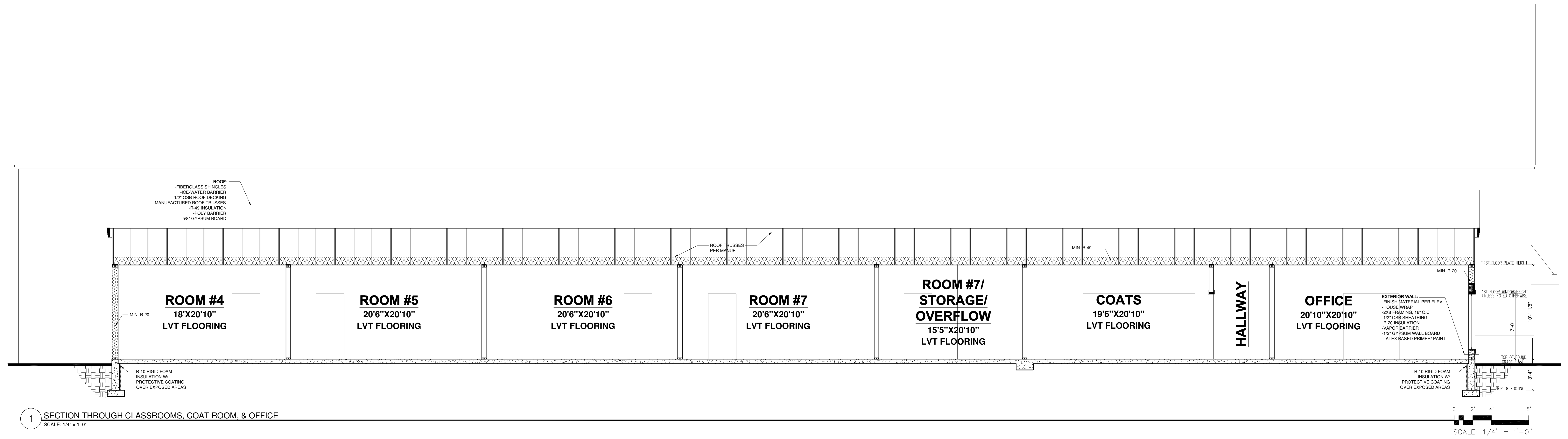

1 SECTION THROUGH CLASSROOMS, COAT ROOM, & OFFICE
SCALE: 1/4" = 1'-0"

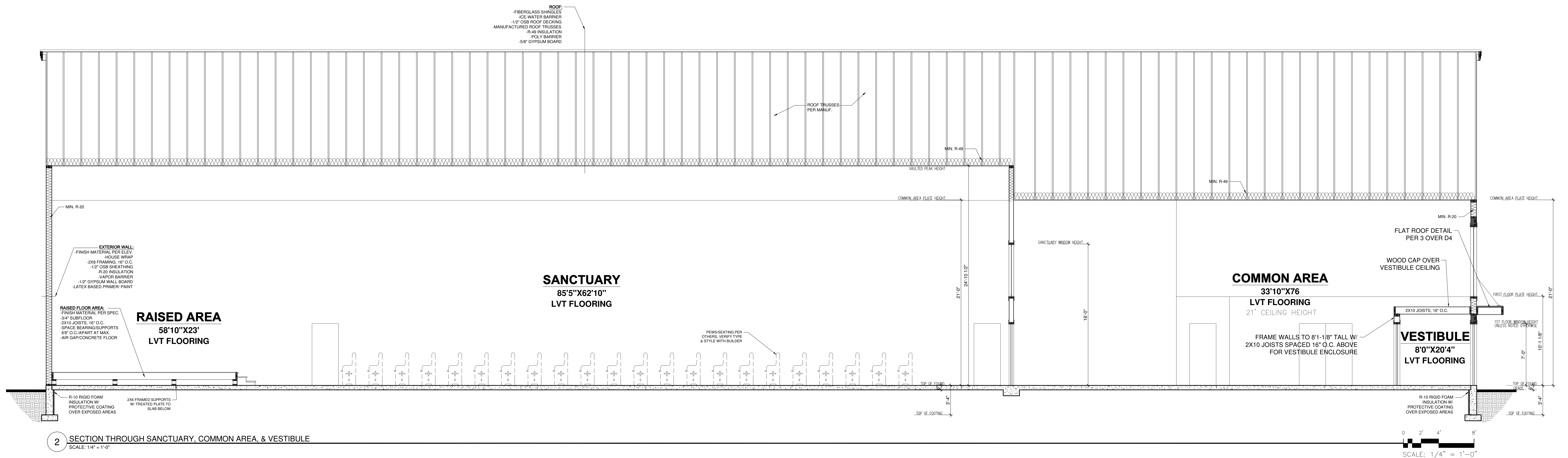
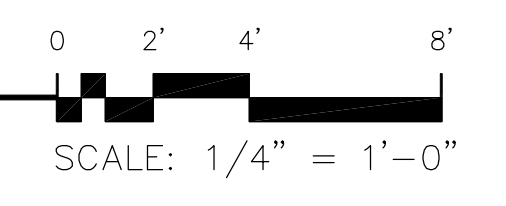

2 SECTION THROUGH SANCTUARY, COMMON AREA, & VESTIBULE
SCALE: 1/4" = 1'-0"

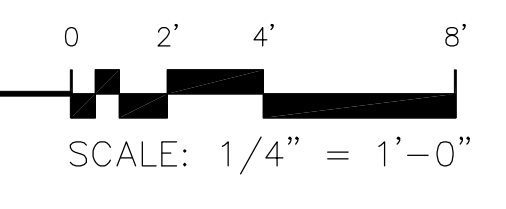

THIS PLAN PROVIDES BUILDING DETAILS FOR A PROJECT TO BE BUILT IN ACCORDANCE WITH INTERNATIONAL BUILDING CODES AS WELL AS ANY LOCAL CODES. CONTRACTOR, OWNER, AND/OR TRADES ARE RESPONSIBLE FOR ANY FINES, PENALTIES FOR CODE, ORDINANCE, REGULATION OR BUILDING PROCESS VIOLATIONS. LITTFIN DESIGN IS NOT RESPONSIBLE FOR OMISSIONS OR ERRORS MADE DURING DESIGN, BIDDING, OR CONSTRUCTION PHASES. ANY AND ALL SITE REVIEW IS TO BE PERFORMED BY OTHERS SUCH AS THE CONTRACTOR, OWNER, SURVEYOR, OR OTHER TRADES RESPONSIBLE FOR SITE CONDITIONS. LITTFIN DESIGN IS NOT RESPONSIBLE FOR CONTRACTOR/TRADE ERRORS, UNKNOWN CODE ADJUSTMENTS AT THE TIME OF PLAN CREATION OR CONSTRUCTION.

REVISION:	REV. DATE:
EXIT PLAN, FDS CONNECTION & HANDICAP LIFT ADDED	6/21/24

DRAWING TITLE:
VOICE OF HOPE SLAVIC PENTECOSTAL CHURCH
LOCATION:
15620 ARMSTRONG BOULEVARD - RAMSEY, MN

ALL PLANS & DESIGNS SHOWN ARE THE PROPERTY OF LITTFIN DESIGN. USE OF THESE PLANS ON ANY OTHER PROJECT OR OTHER THAN NOTED ON THIS TITLEBLOCK WITHOUT THE WRITTEN CONSENT OF LITTFIN DESIGN IS PROHIBITED.
© COPYRIGHT 2024



LITTFINDESIGN.COM
MLITTFIN@HOTMAIL.COM
320-224-7844
WINSTED, MN

CURRENT DATE:
7-9-24

PAGE
L D3 D

PAGE DESCRIPTION:
SECTIONS
SCALED PRINT @ 48X36

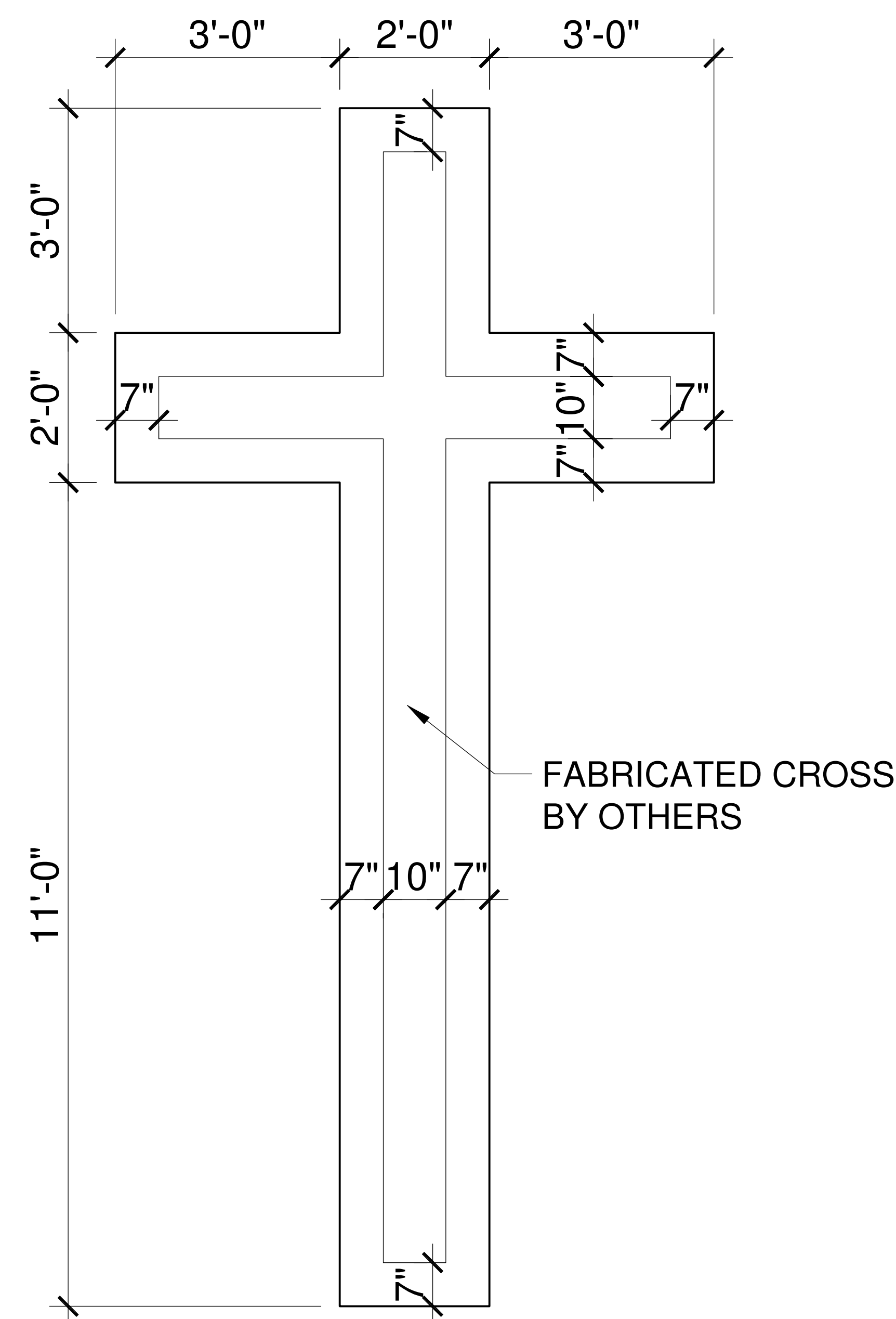

1 ENLARGED CROSS DETAIL
SCALE: 3/4" = 1'-0"

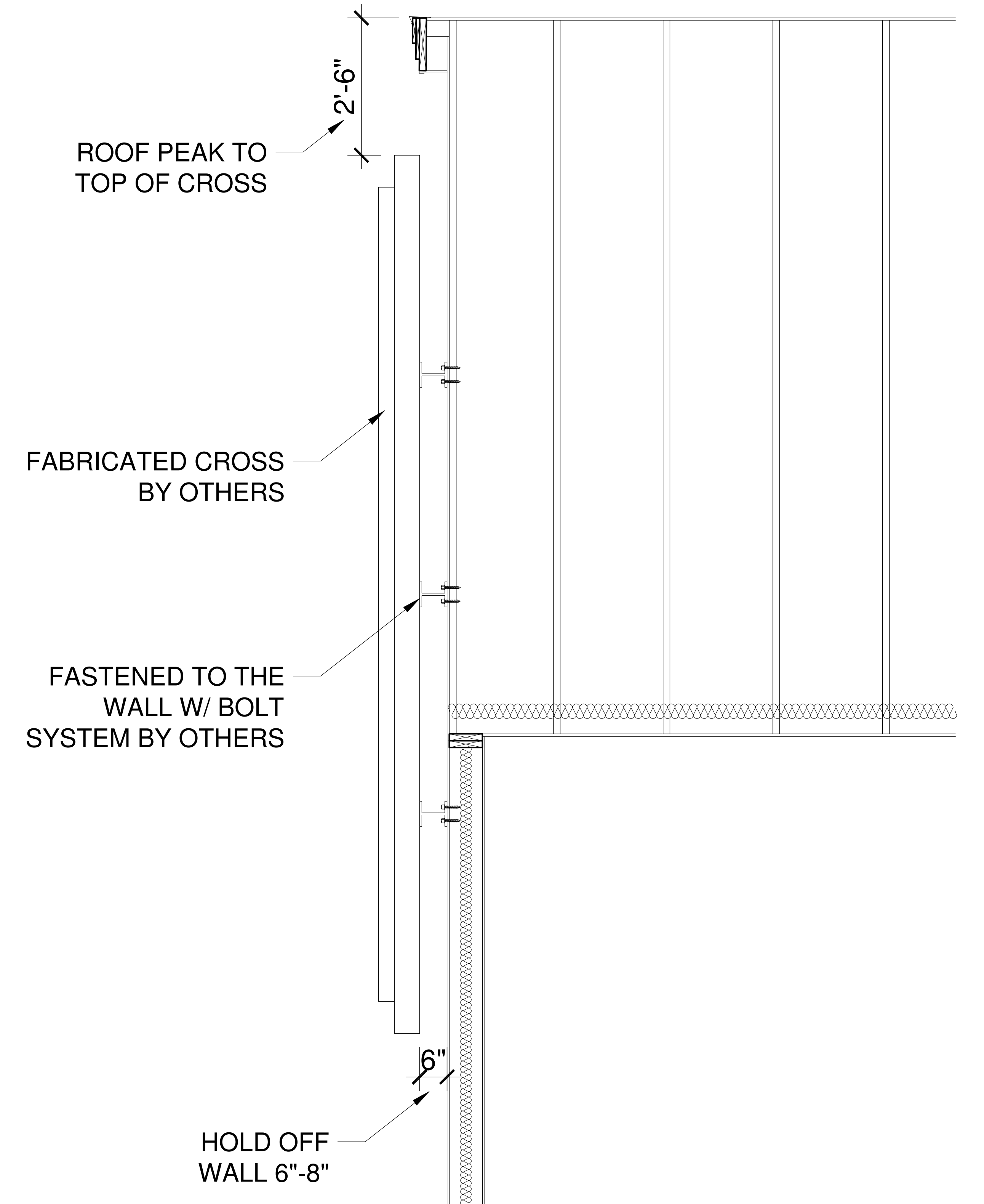

2 SECTION THROUGH CROSS
SCALE: 3/4" = 1'-0"

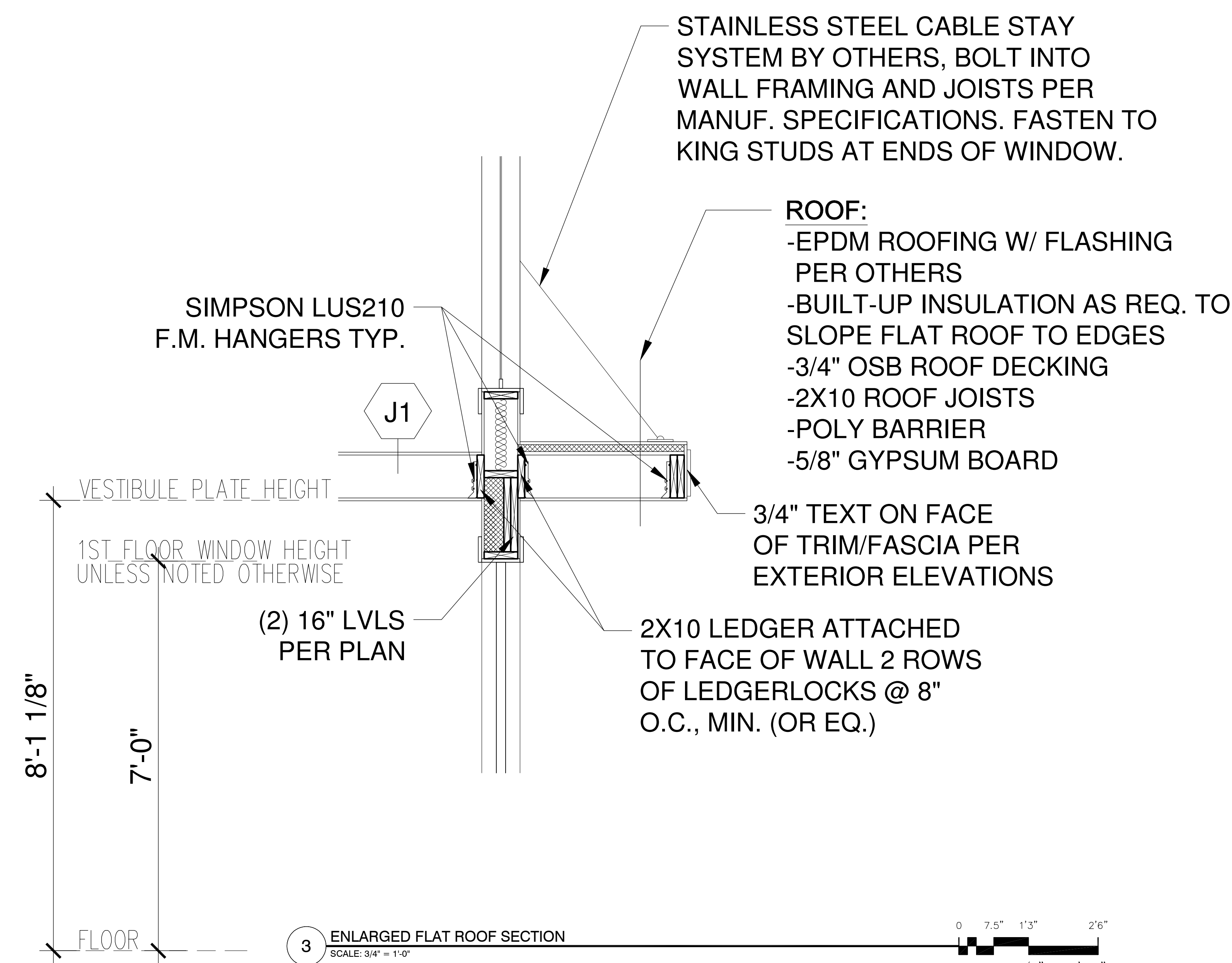

3 ENLARGED FLAT ROOF SECTION
SCALE: 3/4" = 1'-0"

- ROOF CONSTRUCTION:**
- FIBERGLASS SHINGLES
 - ICE & WATER SHIELD ON ENTIRE ROOF
 - 15/32" OSB SHEATHING
 - ENGINEERED ROOF TRUSSES PER PLANS
 - R-49 MIN. INSULATION
 - 6 MIL POLY VAPOR BARRIER
 - 5/8" GYPSUM BOARD

- FASCIA & SOFFIT:**
- ALUMINUM FASCIA
 - ALUMINUM SOFFIT (VENTED)
 - 2X12 SUB FASCIA W/ 2X10 & 2X6 SHADOW BOARD

- EXT. WALL CONSTRUCTION:**
- SIDING (SEE EXT. ELEVATION)
 - HOUSE WRAP
 - 1/2" OSB SHEATHING
 - 2X STUDS (REFER TO PLAN)
 - R-20 BATT INSULATION
 - 6 MIL POLY VAPOR BARRIER
 - 1/2" GYPSUM BOARD

4 TYPICAL OVERHANG DETAIL
SCALE: 3/4" = 1'-0"

THIS PLAN PROVIDES BUILDING DETAILS FOR A PROJECT TO BE BUILT IN ACCORDANCE WITH INTERNATIONAL BUILDING CODES AS WELL AS ANY LOCAL CODES. CONTRACTOR, OWNER, AND/OR TRADES ARE RESPONSIBLE FOR ANY FINES, PENALTIES FOR CODE, ORDINANCE, REGULATION OR BUILDING PROCESS VIOLATIONS. LITTFIN DESIGN IS NOT RESPONSIBLE FOR OMISSIONS OR ERRORS MADE DURING DESIGN, BIDDING, OR CONSTRUCTION PHASES. ANY AND ALL SITE REVIEW IS TO BE PERFORMED BY OTHERS SUCH AS THE CONTRACTOR, OWNER, SURVEYOR, OR OTHER TRADES RESPONSIBLE FOR SITE CONDITIONS. LITTFIN DESIGN IS NOT RESPONSIBLE FOR CONTRACTOR/TRADE ERRORS, UNKNOWN CODE ADJUSTMENTS AT THE TIME OF PLAN CREATION OR CONSTRUCTION.

REVISION:	REV. DATE:	DRAWING TITLE:
EXIT PLAN, FDS CONNECTION & HANDICAP LIFT ADDED	6/21/24	VOICE OF HOPE SLAVIC PENTECOSTAL CHURCH
		LOCATION: 15620 ARMSTRONG BOULEVARD - RAMSEY, MN

VOICE OF HOPE SLAVIC PENTECOSTAL CHURCH
LOCATION: 15620 ARMSTRONG BOULEVARD - RAMSEY, MN

ALL PLANS & DESIGNS SHOWN ARE THE PROPERTY OF LITTFIN DESIGN. USE OF THESE PLANS ON ANY OTHER PROJECTS OTHER THAN NOTED ON THIS TITLEBLOCK WITHOUT THE WRITTEN CONSENT OF LITTFIN DESIGN IS PROHIBITED.
© COPYRIGHT 2024



LITTFINDESIGN.COM
MLITTFIN@HOTMAIL.COM
320-224-7844
WINSTED, MN

CURRENT DATE: 7-9-24

PAGE: D4

PAGE DESCRIPTION: DETAILS
SCALED PRINT @ 48X36

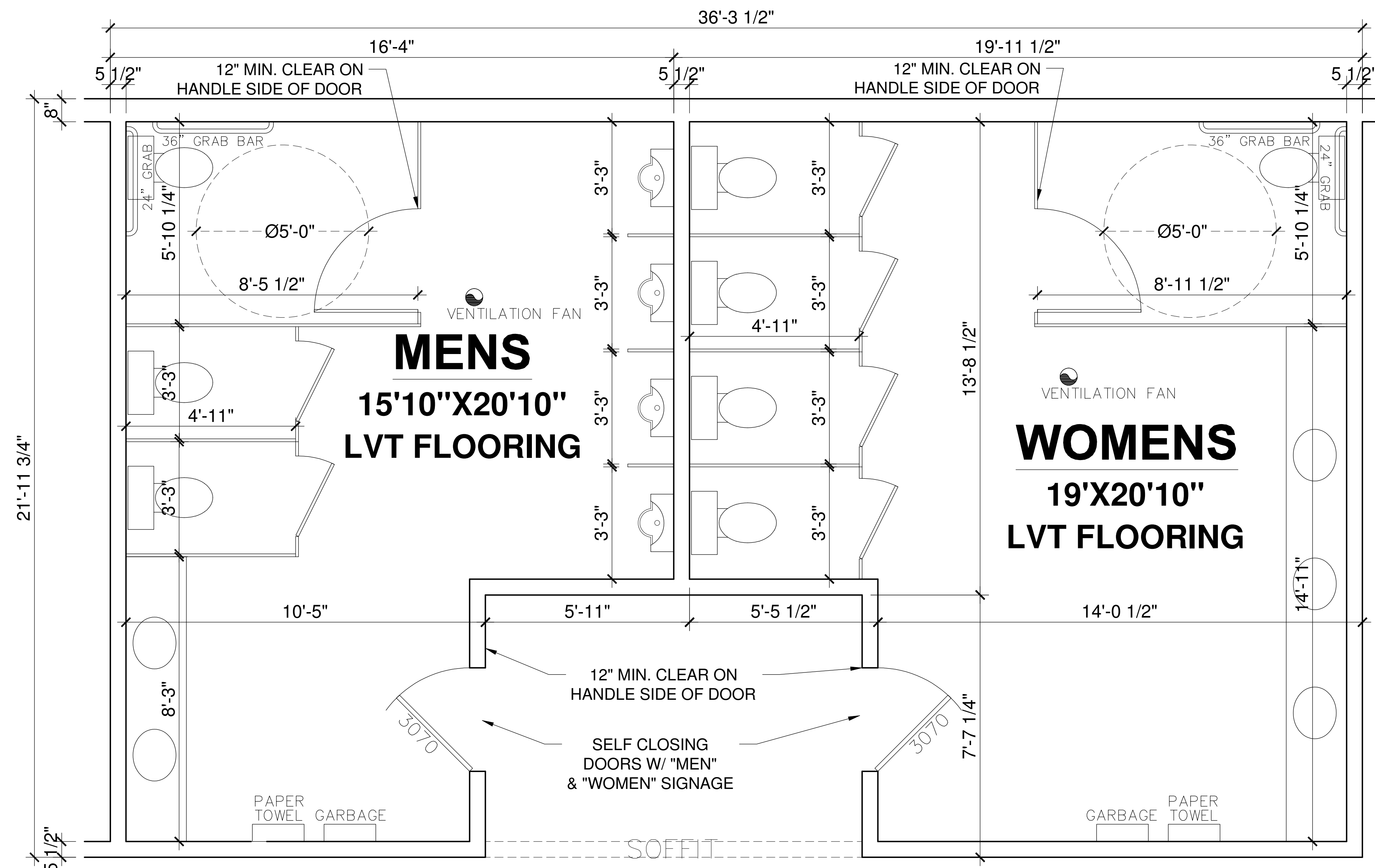

- BATHROOM NOTES:**
1. MINIMUM 5' TURNING SPACE @ TOILET
 2. MINIMUM 30"x48" CLEAR FLOOR SPACE @ VANITY.
 3. WALLS TO BE COVERED WITH CLEAR, NON-ABSORBENT MATERIAL.
 4. THE ENTIRE FLOOR AND SIDE WALL TO A HEIGHT NO LESS THAN 6" SHALL BE WATERPROOF W/ APPROVED MATERIAL IMPERVIOUS TO WATER.

1 MENS & WOMENS RESTROOM PLAN
SCALE: 1/2" = 1'-0"

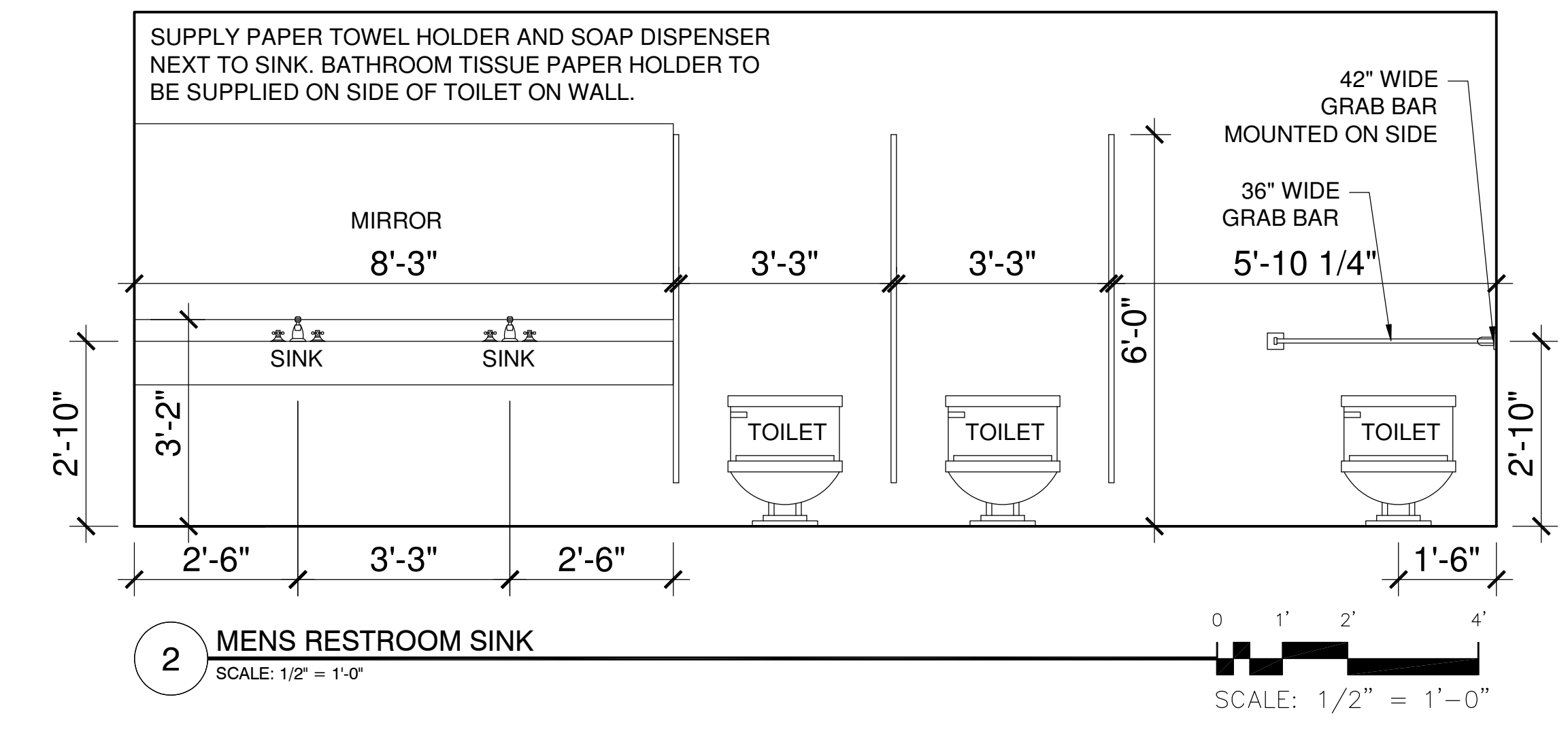

2 MENS RESTROOM SINK
SCALE: 1/2" = 1'-0"

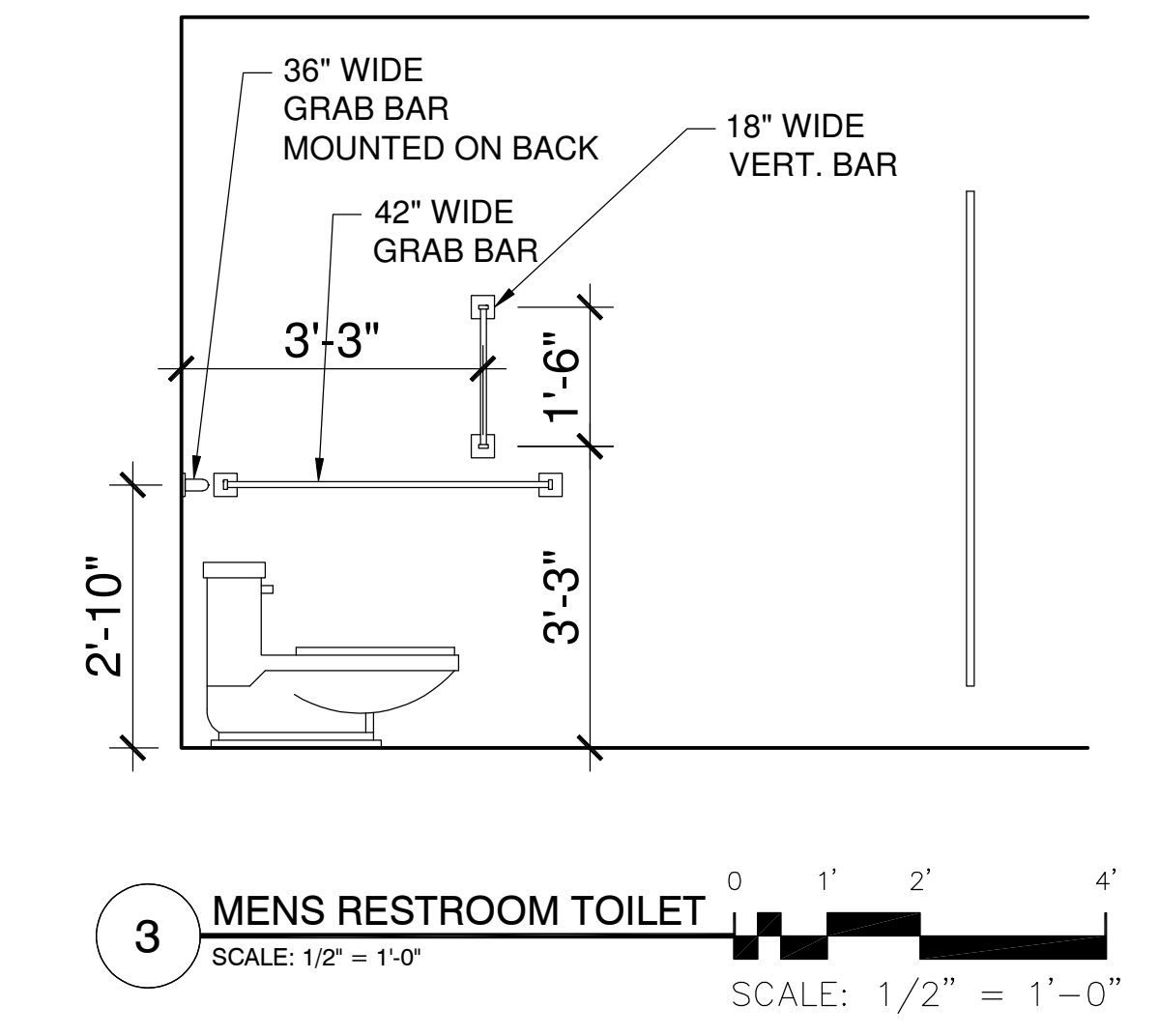

3 MENS RESTROOM TOILET
SCALE: 1/2" = 1'-0"

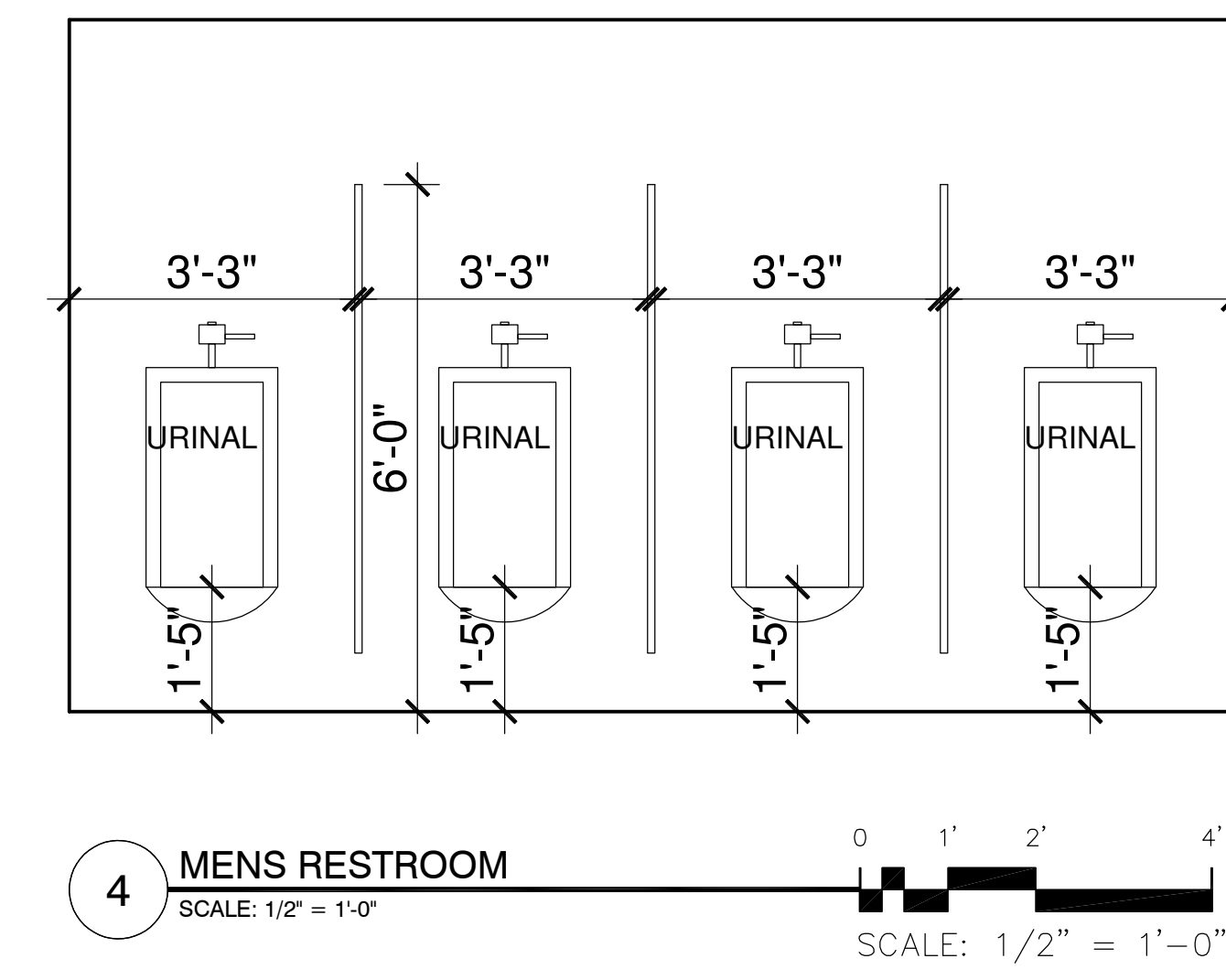

4 MENS RESTROOM
SCALE: 1/2" = 1'-0"

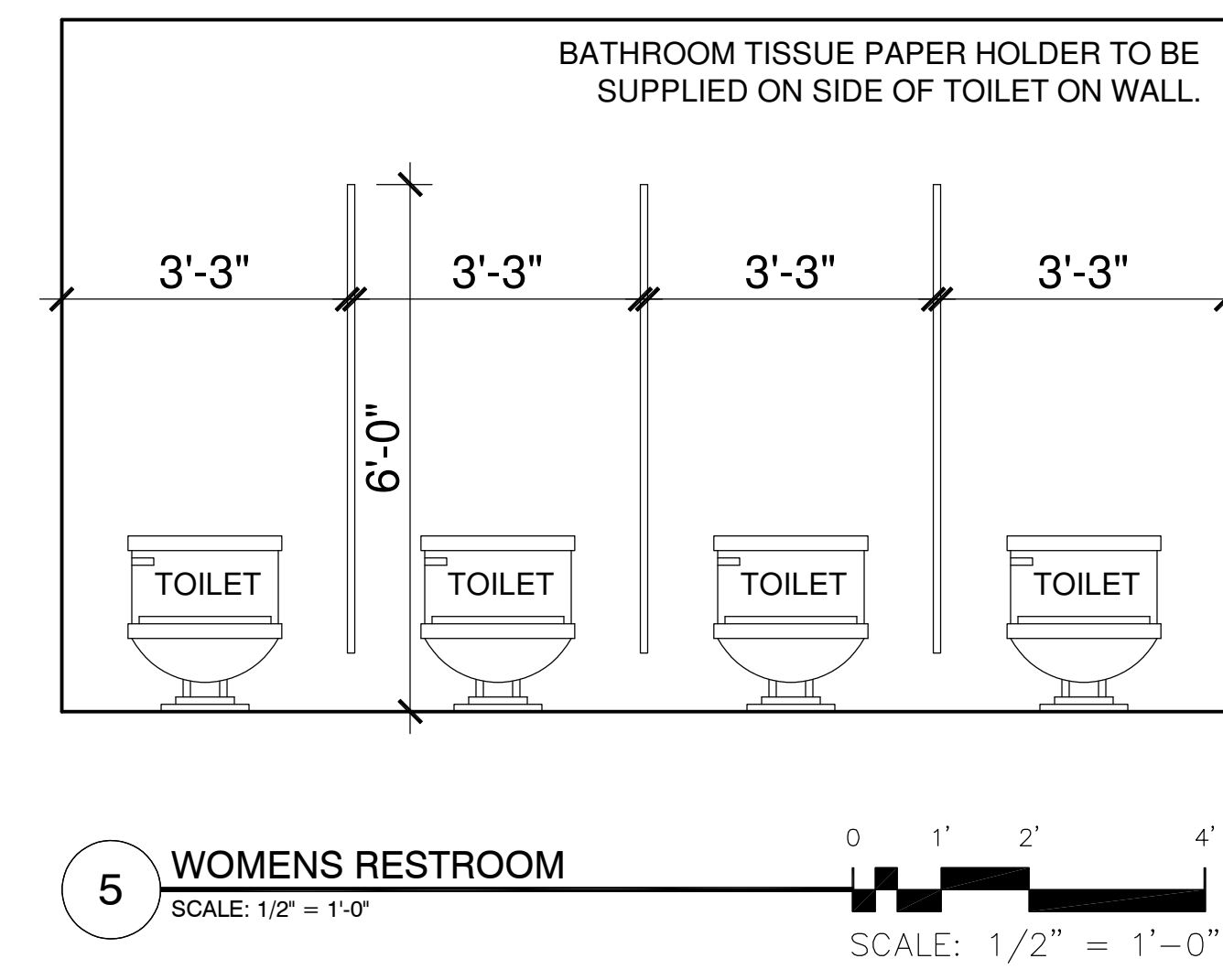

5 WOMENS RESTROOM
SCALE: 1/2" = 1'-0"

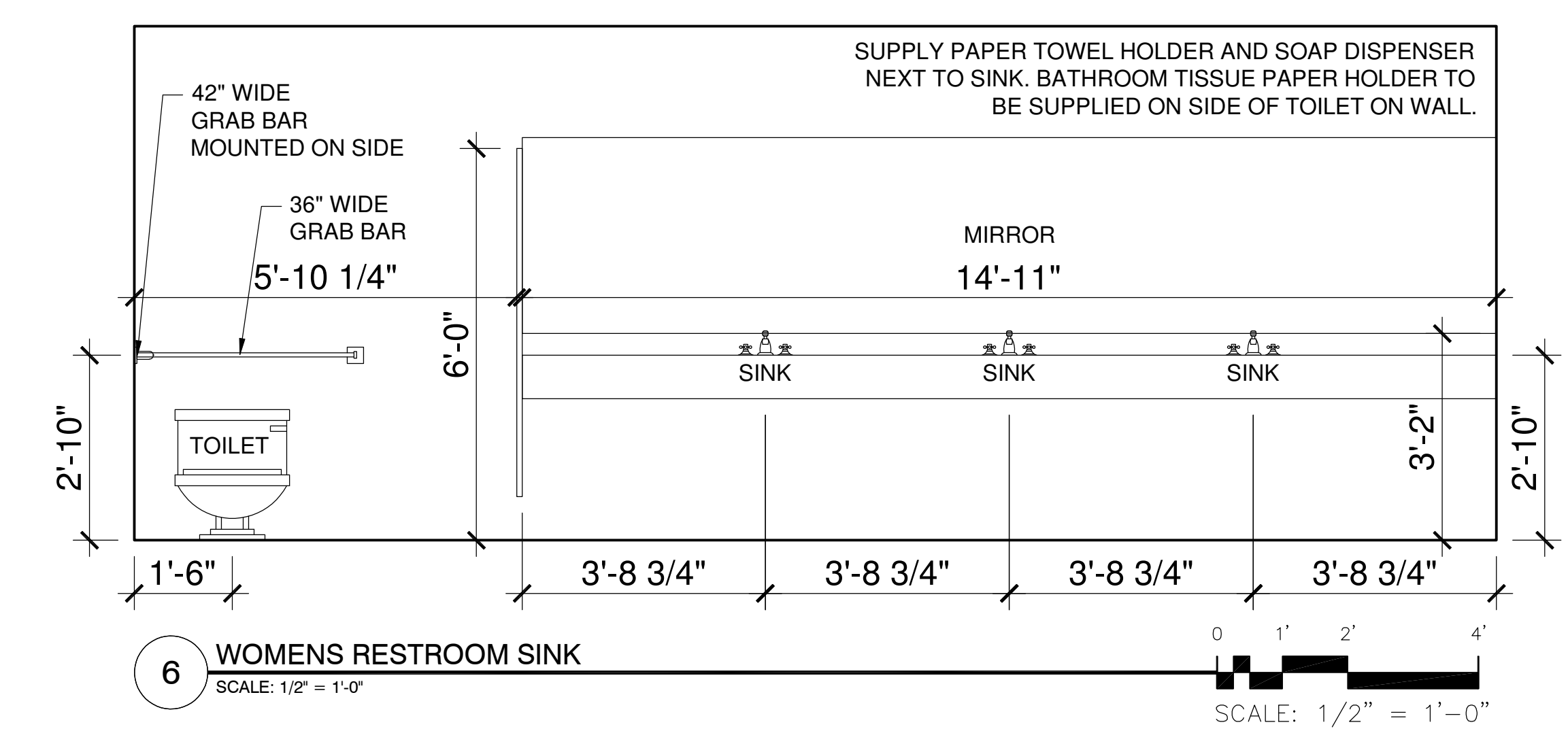

6 WOMENS RESTROOM SINK
SCALE: 1/2" = 1'-0"

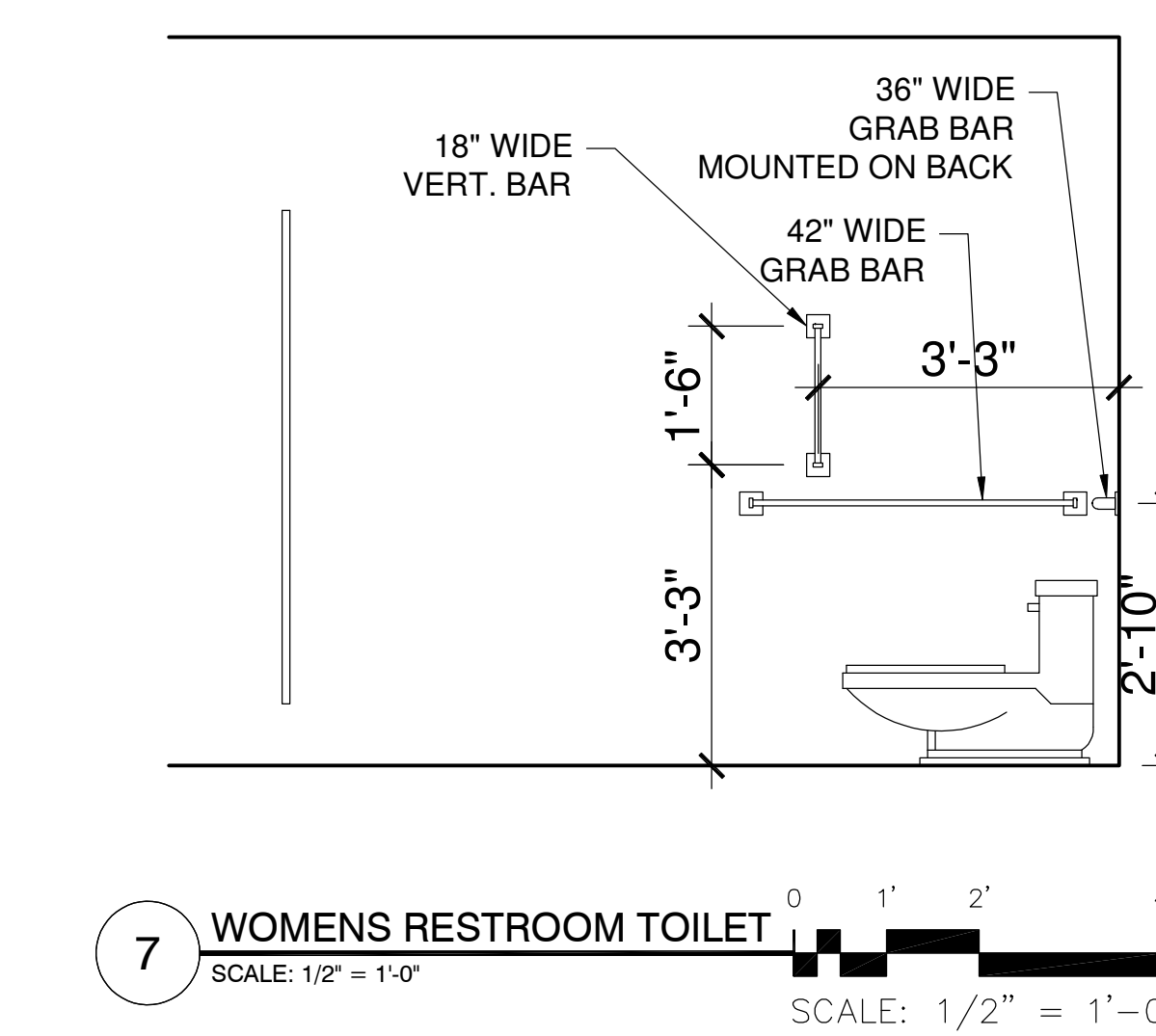

7 WOMENS RESTROOM TOILET
SCALE: 1/2" = 1'-0"

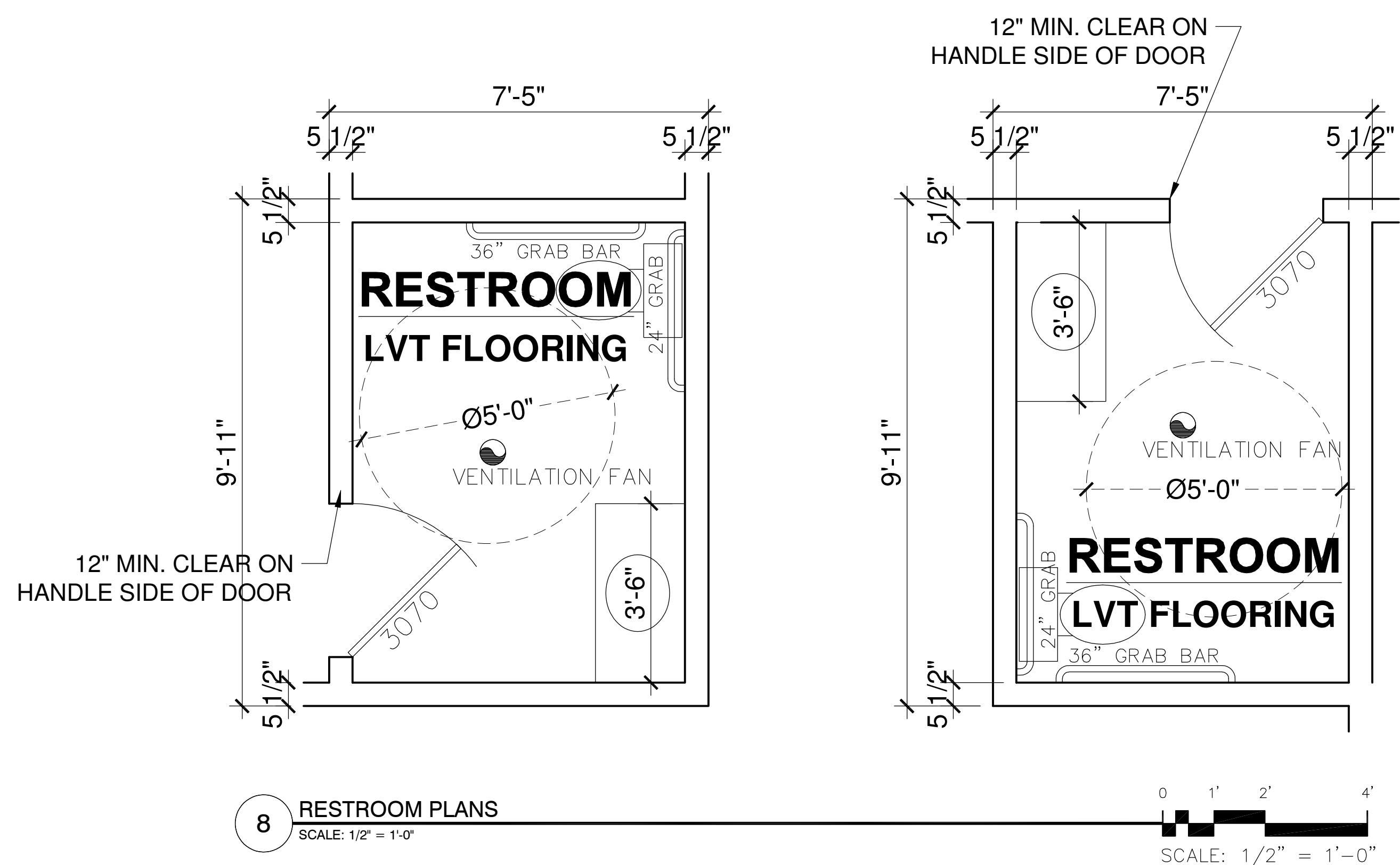

8 RESTROOM PLANS
SCALE: 1/2" = 1'-0"

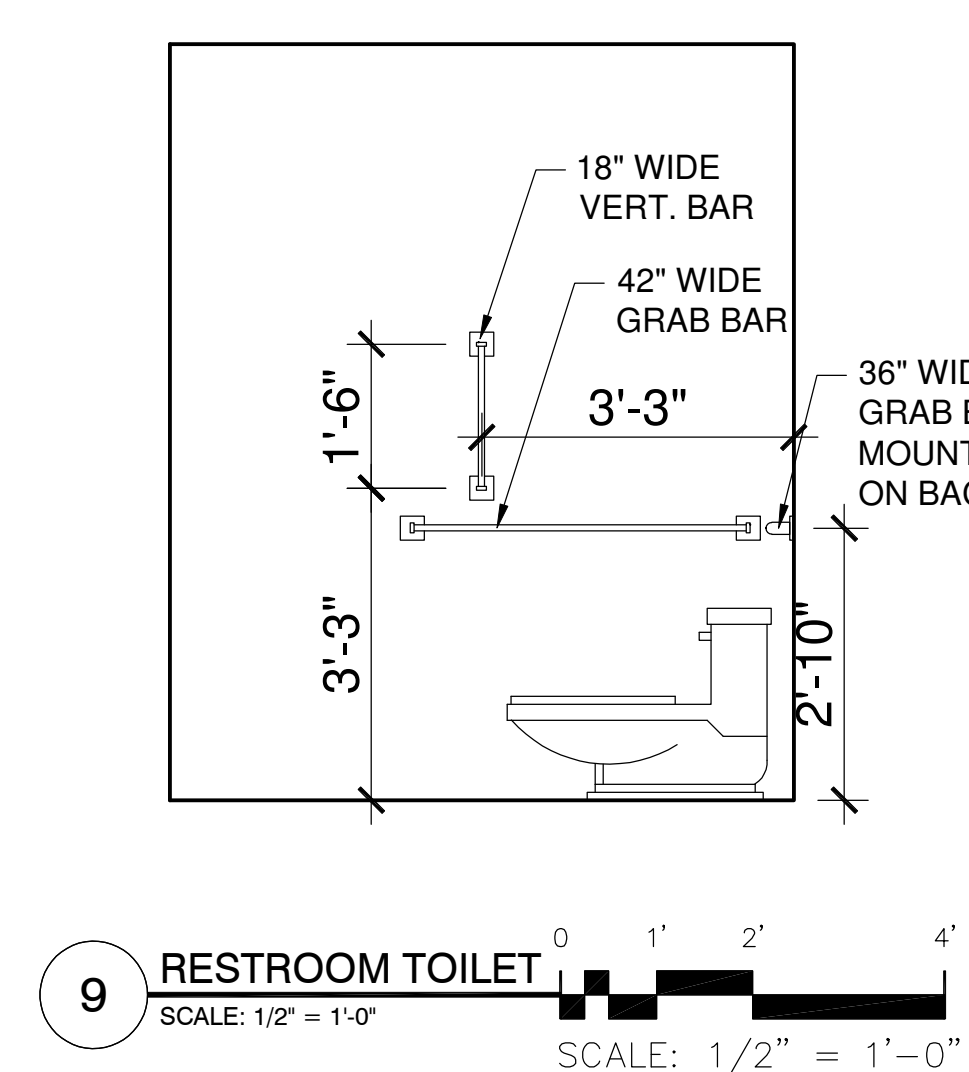

9 RESTROOM TOILET
SCALE: 1/2" = 1'-0"

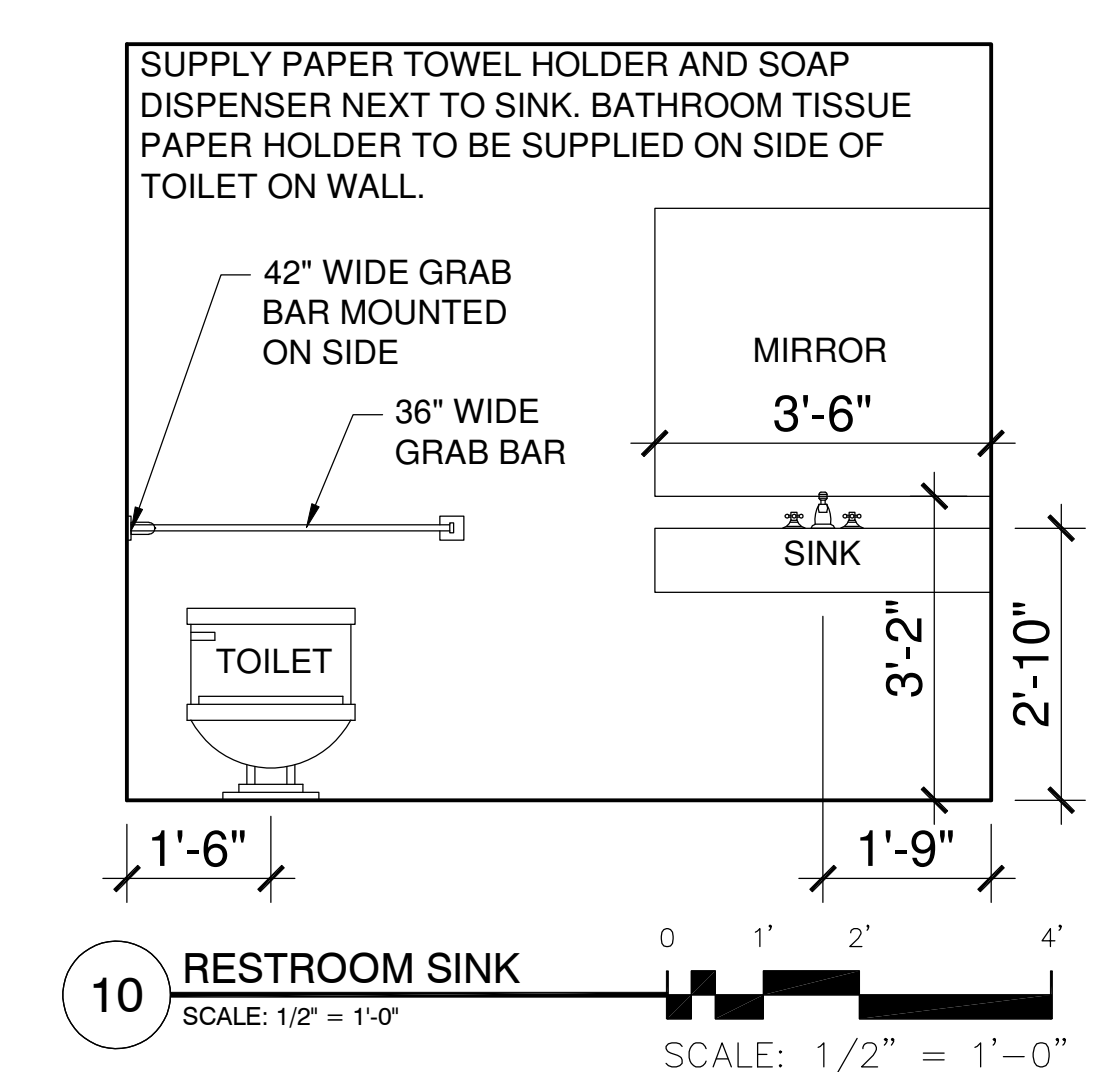

10 RESTROOM SINK
SCALE: 1/2" = 1'-0"

THIS PLAN PROVIDES BUILDING DETAILS FOR A PROJECT TO BE BUILT IN ACCORDANCE WITH INTERNATIONAL BUILDING CODES AS WELL AS ANY LOCAL CODES. CONTRACTOR, OWNER, AND/OR TRADES ARE RESPONSIBLE FOR ANY FINES, PENALTIES FOR CODE, ORDINANCE, REGULATION OR BUILDING PROCESS VIOLATIONS. LITTFIN DESIGN IS NOT RESPONSIBLE FOR OMISSIONS OR ERRORS MADE DURING DESIGN, BIDDING, OR CONSTRUCTION PHASES. ANY AND ALL SITE REVIEW IS TO BE PERFORMED BY OTHERS SUCH AS THE CONTRACTOR, OWNER, SURVEYOR, OR OTHER TRADES RESPONSIBLE FOR SITE CONDITIONS. LITTFIN DESIGN IS NOT RESPONSIBLE FOR CONTRACTOR TRADE ERRORS, UNKNOWN CODE ADJUSTMENTS AT THE TIME OF PLAN CREATION OR CONSTRUCTION.

REVISION:	REV. DATE:	DRAWING TITLE:
EXIT PLAN, FDS CONNECTION & HANDICAP LIFT ADDED	6/21/24	VOICE OF HOPE SLAVIC PENTECOSTAL CHURCH
		LOCATION: 15620 ARMSTRONG BOULEVARD - RAMSEY, MN

ALL PLANS & DESIGNS SHOWN ARE THE PROPERTY OF LITTFIN DESIGN. USE OF THESE PLANS ON ANY OTHER PROJECT OR OTHER THAN NOTED ON THIS TITLEBLOCK WITHOUT THE WRITTEN CONSENT OF LITTFIN DESIGN IS PROHIBITED.
© COPYRIGHT 2024

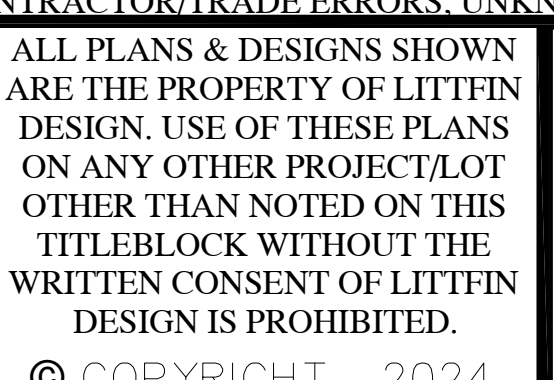

LITTFINDESIGN.COM
MLITTFIN@HOTMAIL.COM
320-224-7844
WINSTED, MN

CURRENT DATE: 7-9-24

PAGE: 7-9-24

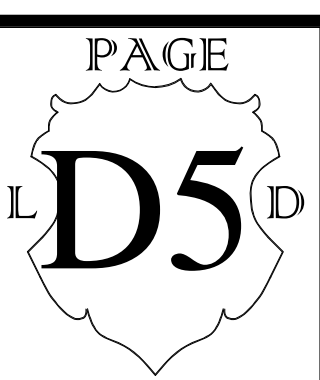

PAGE DESCRIPTION: RESTROOM DETAILS
SCALED PRINT @ 48X36