

2015  
COPIER  
Pw  
BLD6

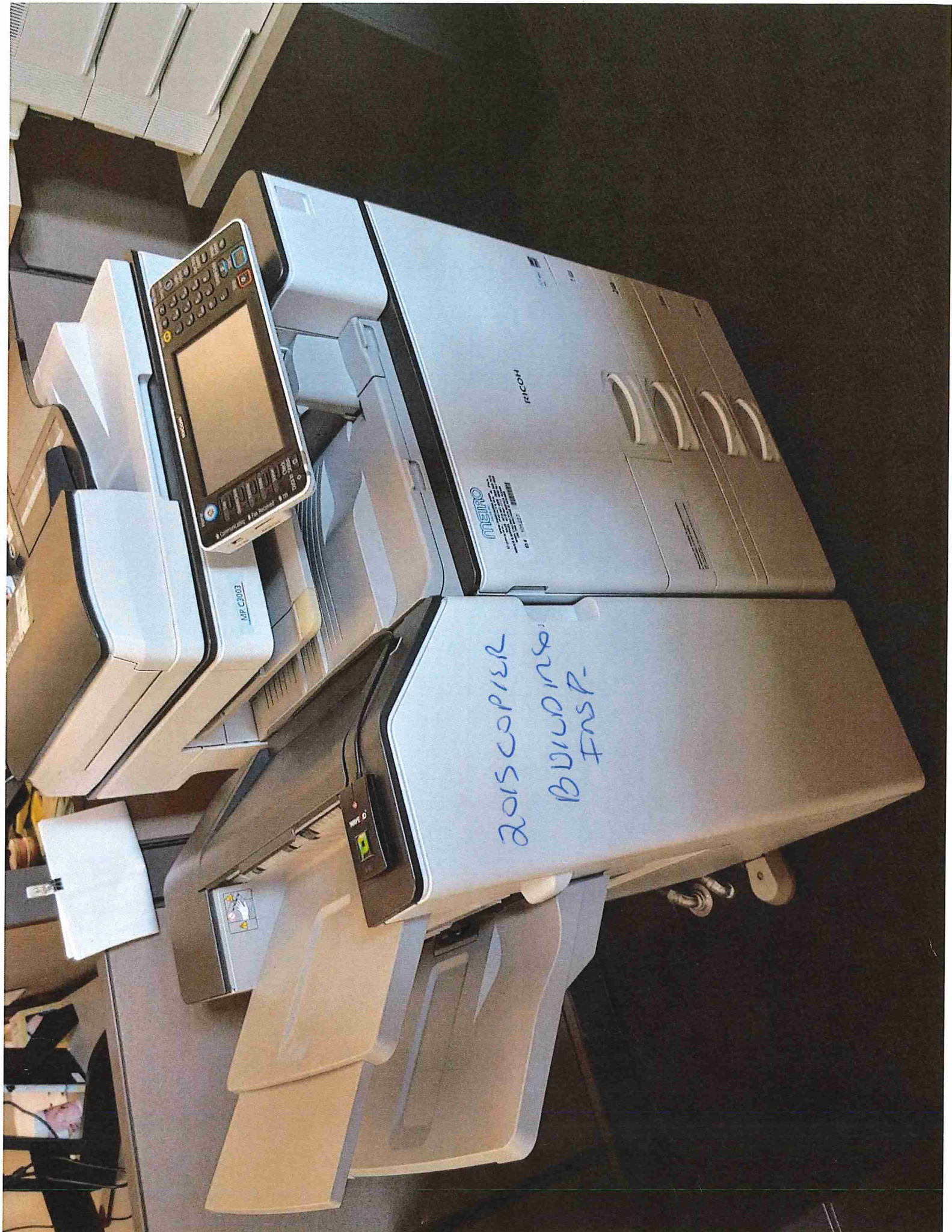



MP C3003

RICOH

METRO

2015 COPIER  
BUNDLING  
FAST

2015 COPIER

ADMIN/ENERGY

FINANCE

WORK ROOM





Staff (General)

2005 FORD TAURUS  
# 403

MILEAGE: 76,317  
(alaska)

403

CITY OF  
RAMSEY

2005 FORD Taurus  
# 403

SAFETY  
INSTRUCTIONS

CAUTION

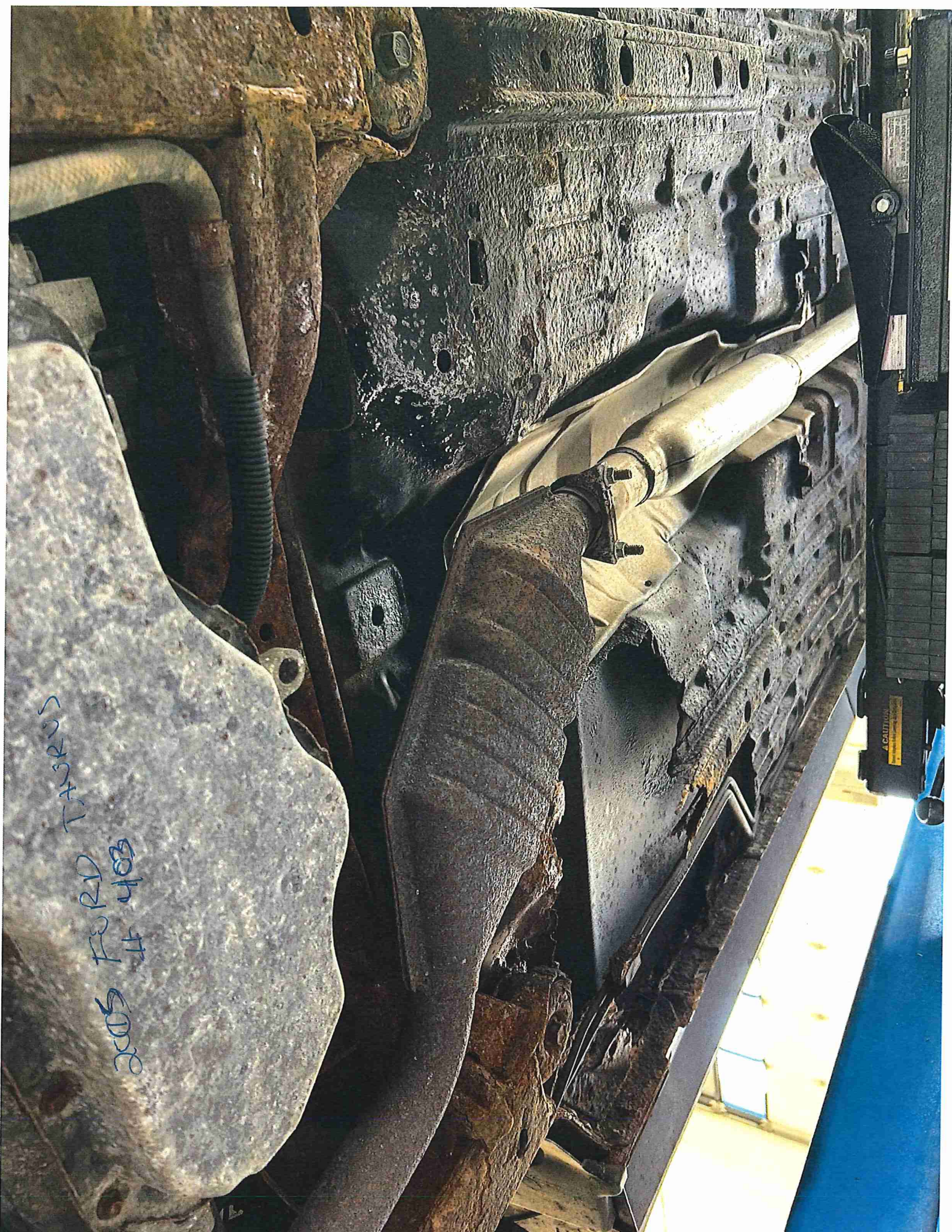



STAFF (GENERAL)  
2005 FORD TAURUS  
# 404  
MESSAGE: 76743  
(4/14/24)

2005  
Ford  
Taurus  
#404



1 of 2

Police

2016

Chev

Impala

# 366

MT LEASE:

68,483

(5/21/24)

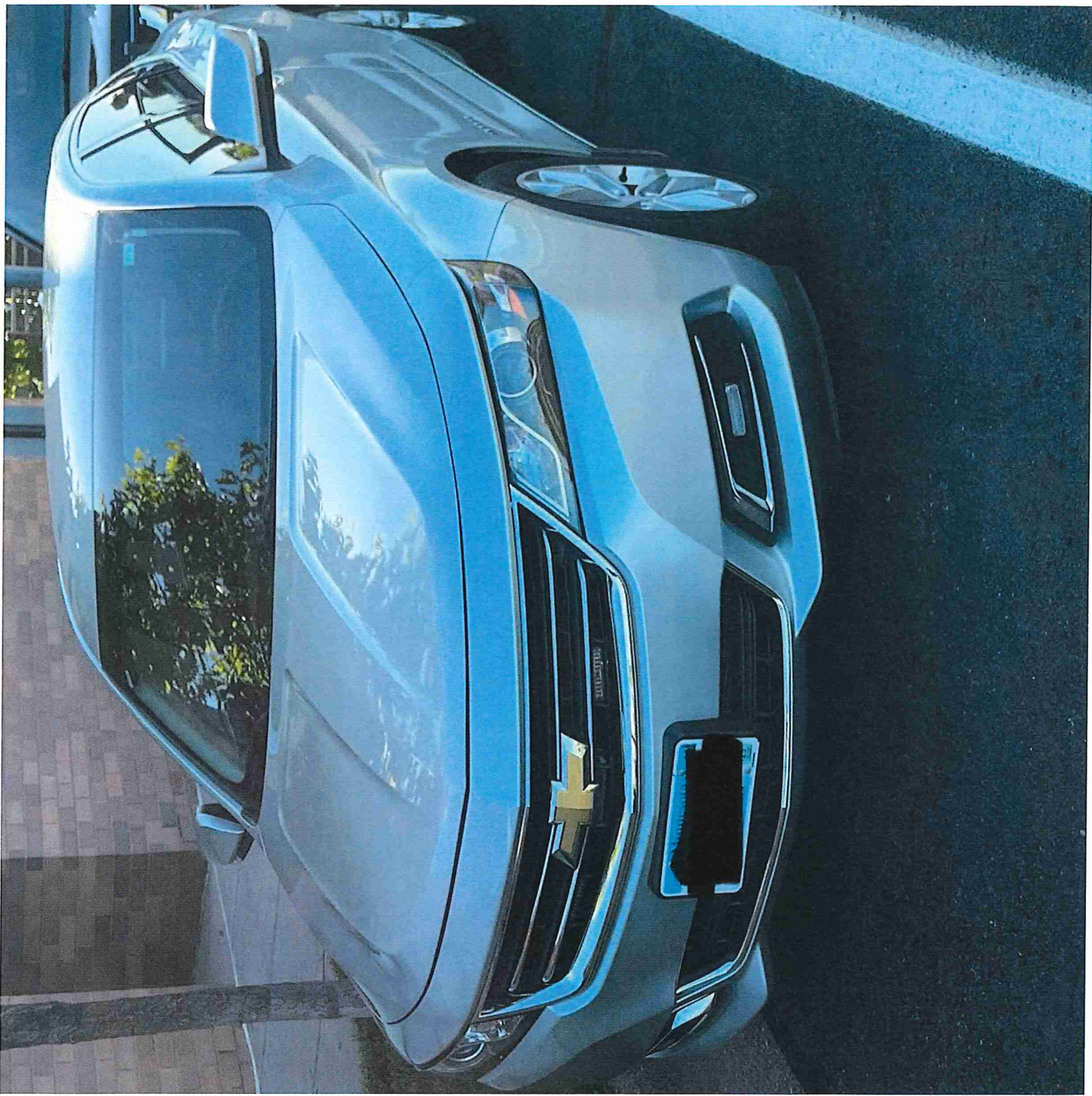

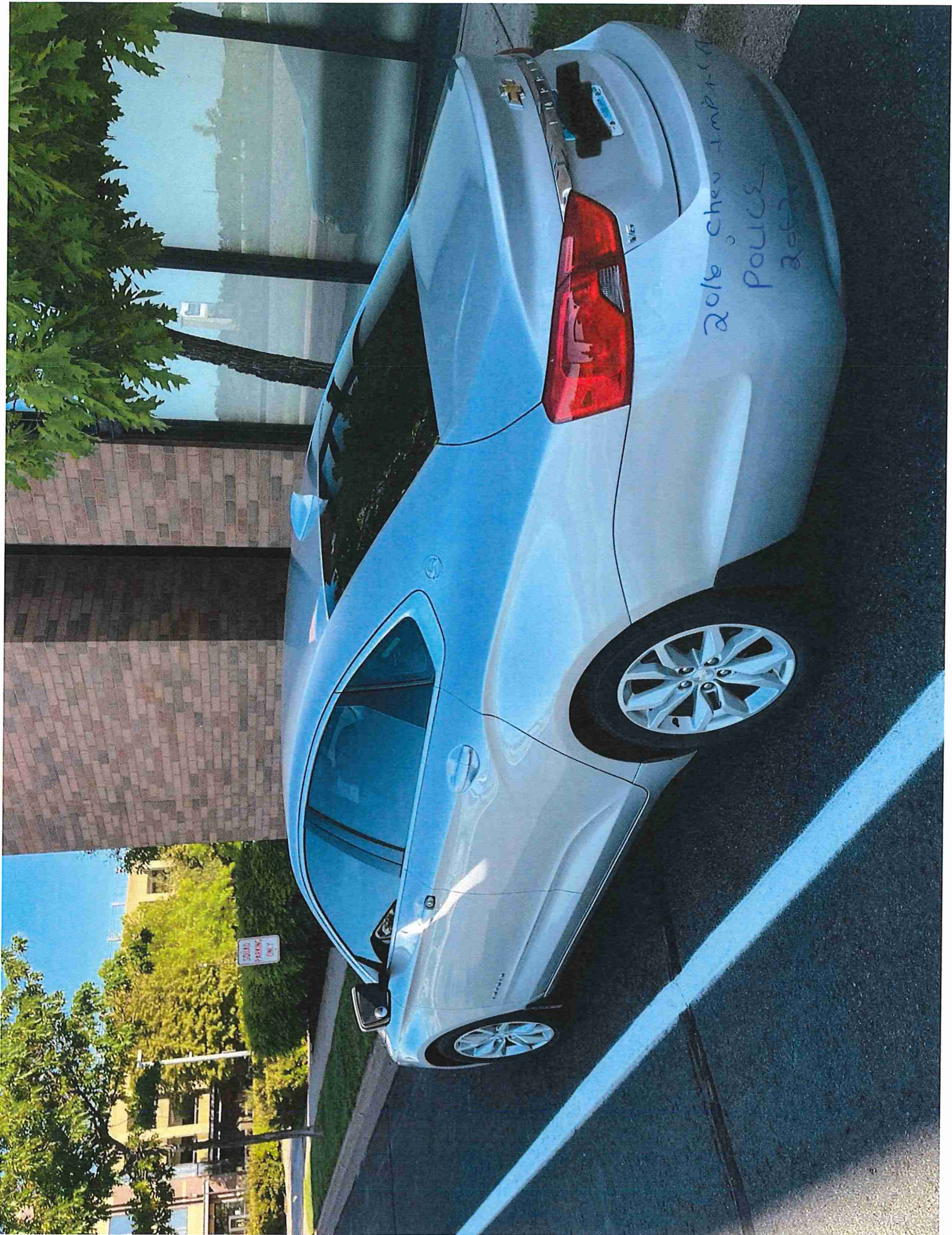

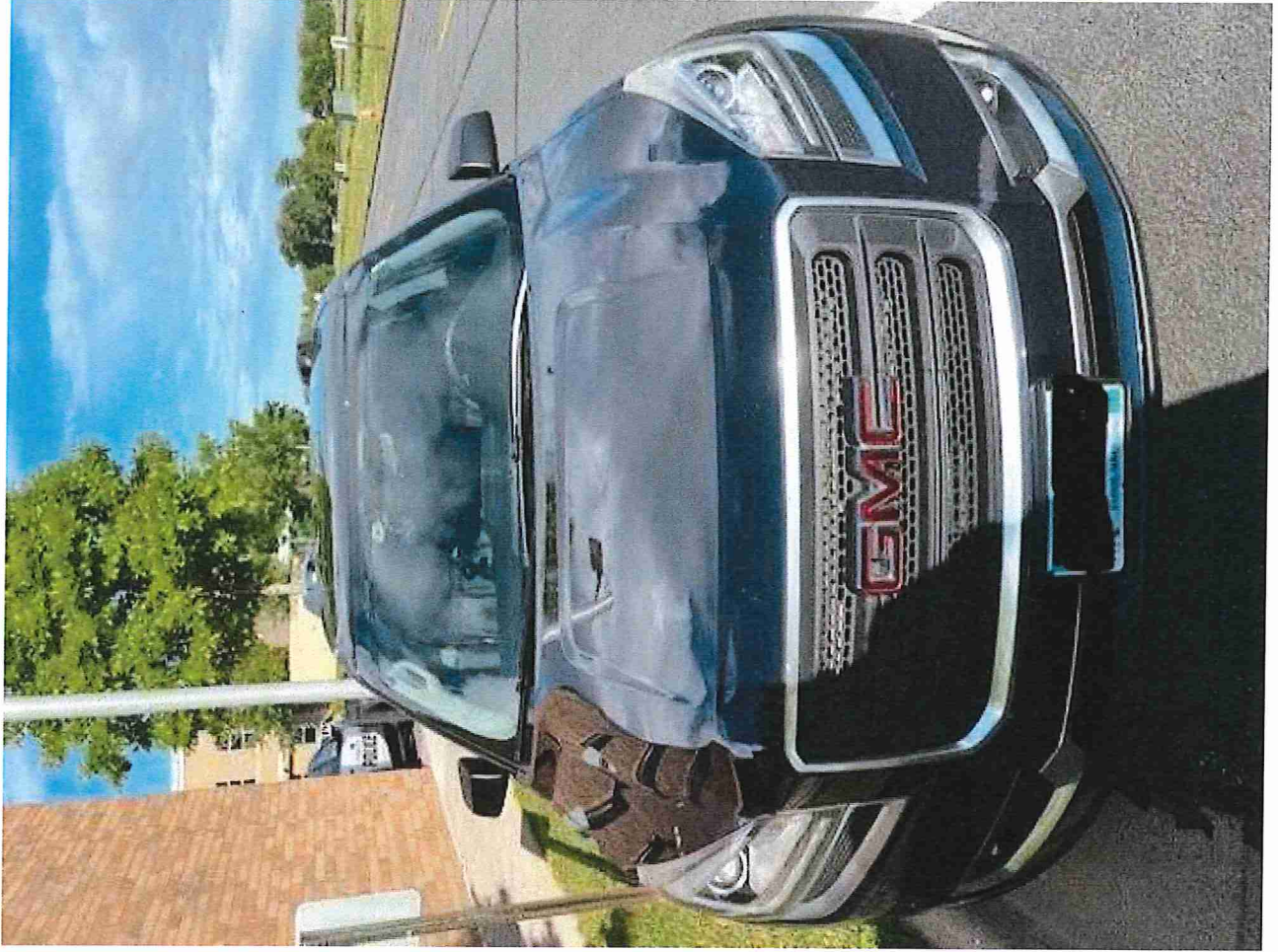

POLICE:

2016 GMC  
ACADIA

4-3677

MILEAGE - 68928  
(5129124)

182

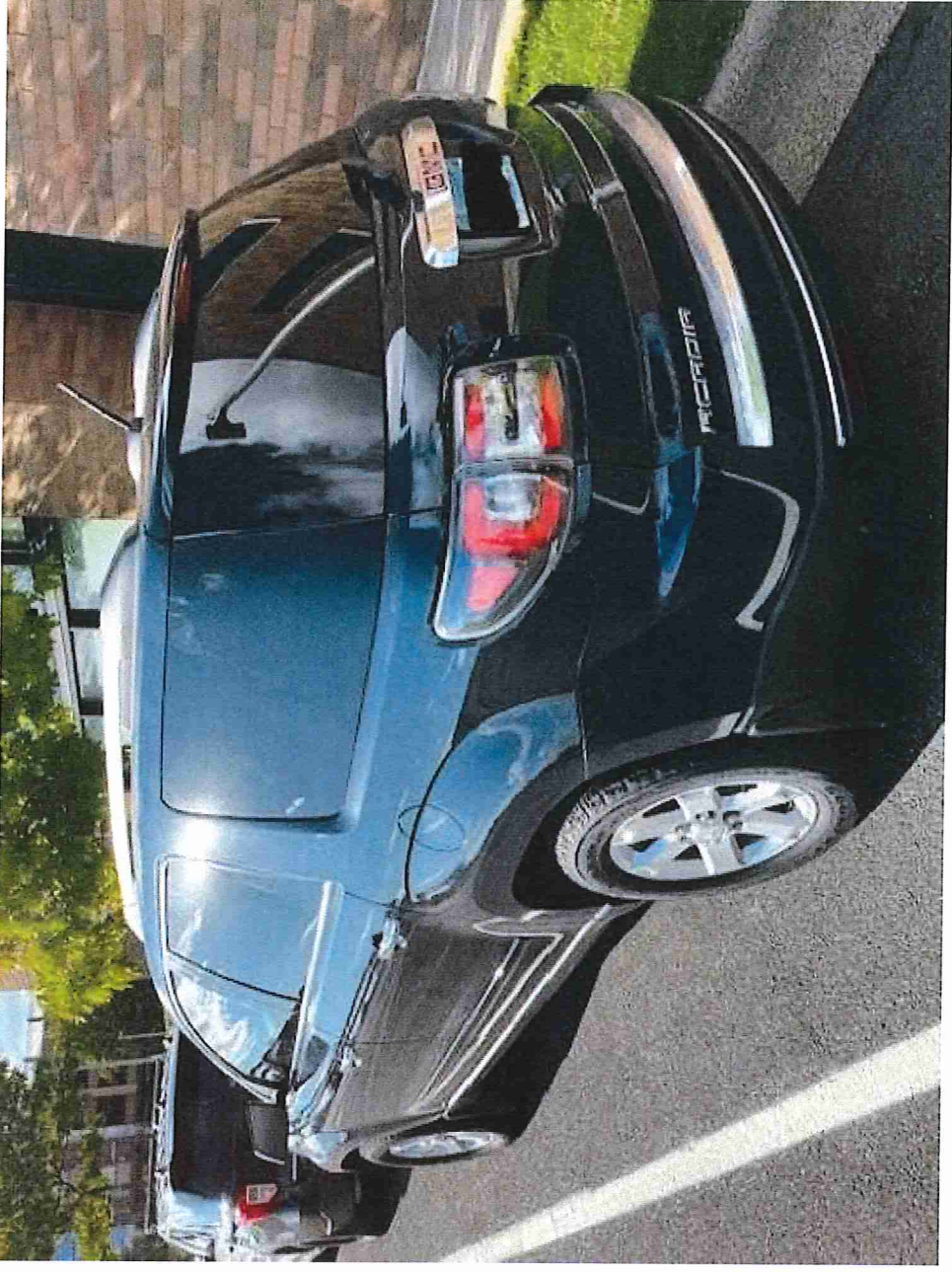

POUCE

2016

GMC

ACADIA

#32017

MILEAGE:

33,928

(5/29/21)

2 of 2

POLICE

REPLACE

PANASONIC

AUDIO/VIDEO

INTERVIEW ROOM/



POUCE  
REPLACE  
PANASONIC  
AUDIO / VIDEO  
INTERVIEW ROOM



POLICE  
GARAGE  
FLOOR  
(SAND  
GARAGE)

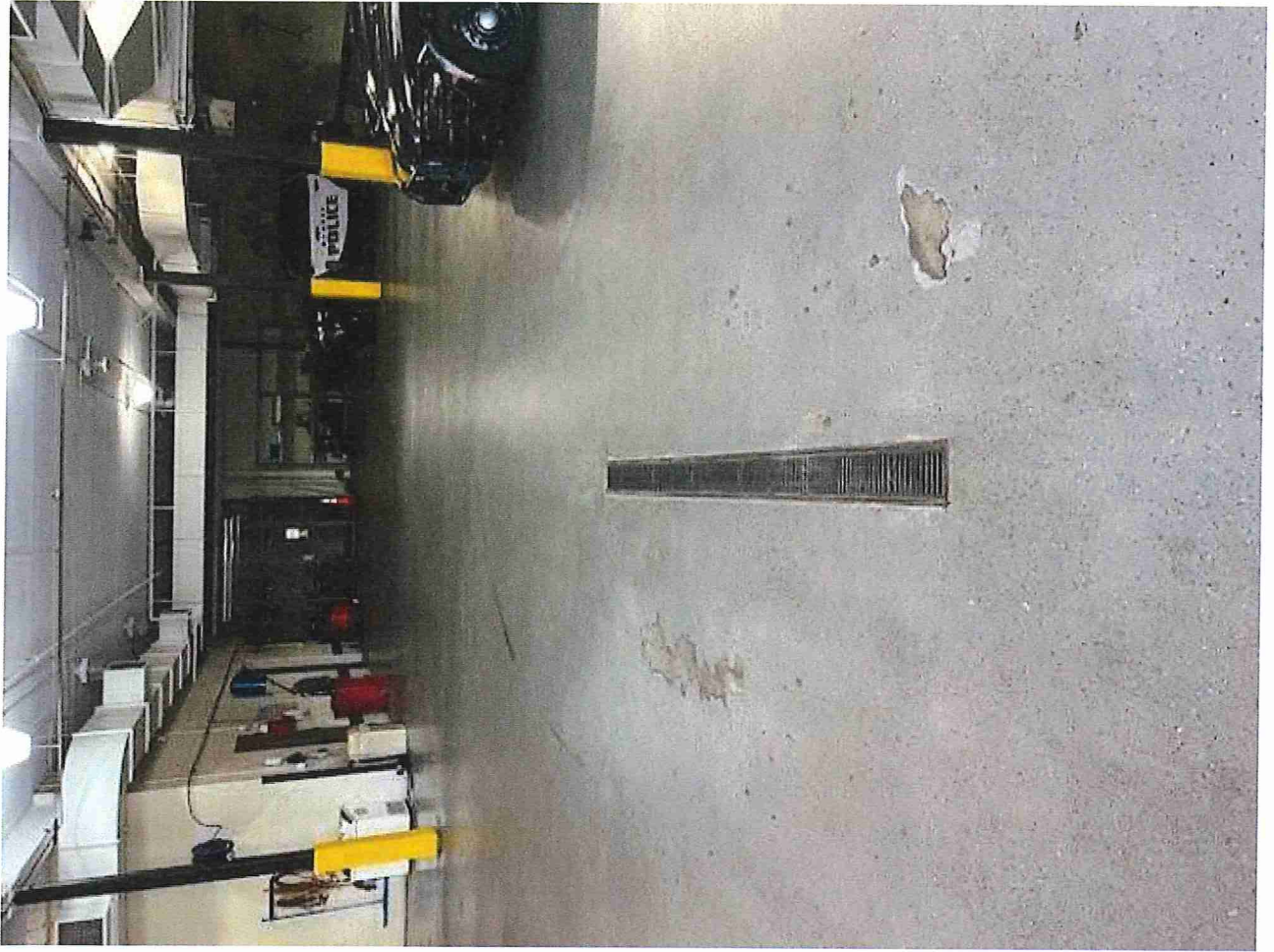

FIRE 2017 Ford Explorer  
# 569

MILEAGE: 55,679  
(6/18/24)



FIRS

2013 Chev Tahoe

#-333

MILEAGE - 117,107

(618/24)

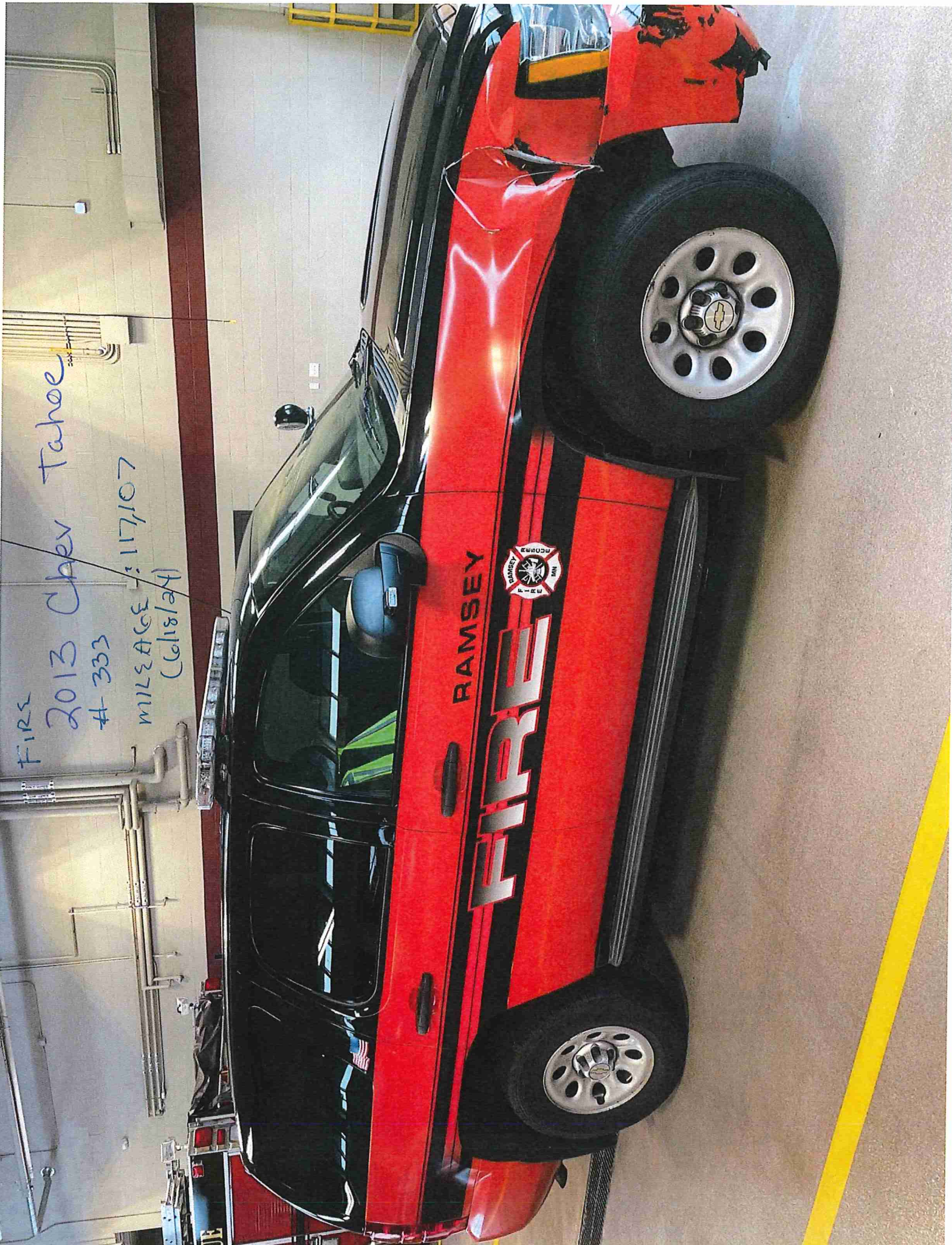



FIRE

2008 Rosenbauer  
# 565  
1923-8 hours

MVLS AGE: 28,439  
(6/18/24)

2

RAMSEY  
FIRE DEPT.

RAMSEY FIRE-RESCUE

P20

2009 Sterling  
Single Axle  
# 672  
Mileage 51,999  
(615/34)



P20

PW  
2015 KUBOTA MOWER  
# 690  
593 HOURS  
(6/5/24)



**2015 Kubota Mower**

Hrs: 593 or 59.3/year

| Service Date | Service Type                                     | Parts Cost                     | Labor Cost                     |
|--------------|--|--------------------------------|--------------------------------|
| 10/2/2015    | Left Front Tire                                  | \$ 104.66                      | \$ 40.17                       |
| 4/22/2016    | Gauge Caster Wheel                               | \$ 123.40                      |                                |
| 4/24/2016    | 100 hr. service                                  | \$ 125.63                      | \$ 80.34                       |
| 8/17/2016    | Anti scalp wheels/pins                           | \$ 63.86                       | \$ 53.56                       |
| 8/25/2016    | Mower Blades                                     | \$ 60.54                       |                                |
| 5/5/2017     | Oil Change                                       | \$ 54.54                       | \$ 53.56                       |
| 6/1/2017     | Change 2 Tires                                   | \$ 55.86                       | \$ 53.56                       |
| 6/20/2017    | Change 1 Tire                                    | \$ 27.93                       | \$ 26.78                       |
| 7/20/2017    | Change 2 Tires                                   | \$ 198.30                      | \$ 53.56                       |
| 5/4/2018     | 100 hr. service                                  | \$ 40.26                       | \$ 58.84                       |
| 6/26/2018    | Change 1 Tire                                    | \$ 25.95                       | \$ 29.42                       |
| 7/12/2018    | Change 1 Tire                                    | \$ 27.13                       | \$ 44.13                       |
| 6/17/2019    | 100 hr. service                                  | \$ 43.39                       | \$ 58.84                       |
| 5/13/2020    | Pre-season service                               | \$ 241.48                      | \$ 88.26                       |
| 9/1/2020     | 100 hr. service                                  | \$ 44.03                       | \$ 58.84                       |
| 4/19/2021    | Mower Deck Belt                                  | \$ 94.88                       | \$ 88.26                       |
| 5/21/2021    | Fuel filters                                     | \$ 24.84                       | \$ 58.84                       |
| 8/20/2021    | Mower Blades                                     | \$ 60.12                       | \$ 44.13                       |
| 9/10/2021    | Mower Blade Hardware                             | \$ 78.95                       | \$ 58.84                       |
| 4/6/2022     | 400 hr. Transmission/200 hr. Service             | \$ 182.99                      | \$ 147.10                      |
| 6/8/2022     | Fuel filters, change 1 tire                      | \$ 30.65                       | \$ 88.26                       |
| 7/31/2023    | Change 1 Tire                                    | \$ 58.98                       | \$ 29.42                       |
| 8/28/2023    | Change 1 Tire, replace front deck wheel assembly | \$ 207.00                      | \$ 58.84                       |
| 8/31/2023    | Air filters                                      | \$ 83.99                       | \$ 29.42                       |
| 6/6/2024     | Front deck caster yoke wheel assembly            | \$ 389.78                      | \$ 88.26                       |
|              |  | <b>TOTAL</b>                   | <b>\$ 2,449.14 \$ 1,391.23</b> |
|              |  | <b>TOTAL PARTS &amp; LABOR</b> | <b>\$ 3,840.37</b>             |

|   | life        | per year  |
|---|-------------|-----------|
| Non-maintenance costs                     |             |           |
| General Routine Maintenance (oil changes) | \$ 2,800.58 | \$ 280.06 |
| Other Mechanical Maintenance              | \$ 1,039.79 | \$ 103.98 |

P.W.  
2004 Landpride  
4x 64lb  
no mileage  
metal



**2004 Landpride Mower**

Hrs: N/A

| Service Date | Service Type                                      | Parts Cost         | Labor Cost         |
|--------------|---|--------------------|--------------------|
| 6/7/2010     | Deck spindle                                      | \$ 304.10          | \$ 102.00          |
| 6/3/2011     | Deck spring                                       | \$ 6.85            | \$ 25.50           |
| 7/8/2011     | Change 1 Tire                                     | \$ 60.09           | \$ 25.50           |
| 5/15/2012    | Replace spindle assembly right side carrier wheel | \$ 226.67          |                    |
| 7/24/2012    | Deck belt   | \$ 126.85          | \$ 204.00          |
| 6/3/2014     | Left rear stub axle                               | \$ 270.98          | \$ 187.46          |
| 6/25/2014    | Deck bushing/pin                                  | \$ 20.85           | \$ 53.56           |
| 6/4/2015     | Change 1 Tire                                     | \$ 94.00           | \$ 40.17           |
| 7/21/2015    | PTO shaft and hydro. Hoses                        | \$ 681.16          | \$ 214.24          |
| 8/25/2015    | Change 2 Tires                                    | \$ 207.18          | \$ 53.56           |
| 9/28/2015    | Change 1 Tire                                     | \$ 52.71           | \$ 26.78           |
| 5/10/2016    | Change 2 Tires                                    | \$ 105.42          | \$ 53.56           |
| 5/19/2017    | Mower Blades                                      | \$ 290.04          | \$ 53.56           |
| 6/20/2017    | Right side outer spindle assembly                 | \$ 138.42          | \$ 107.12          |
| 8/25/2017    | Right side deck inner spindle                     | \$ 150.54          | \$ 80.34           |
| 5/30/2019    | Rebuild left rear outer deck wheel assembly       | \$ 222.76          | \$ 117.68          |
| 6/20/2019    | Pivot bushings                                    | \$ 151.97          |                    |
|              | Deck belts, springs, pulleys                      | \$ 380.20          |                    |
|              | Belts, pulley, inner tube                         | \$ 259.23          | \$ 235.36          |
|              | <b>TOTAL</b>                                      | <b>\$ 3,750.02</b> | <b>\$ 1,580.39</b> |
|              | <b>TOTAL PARTS &amp; LABOR</b>                    | <b>\$ 5,330.41</b> |                    |

|   | life        | per year  |
|---|-------------|-----------|
| Non-maintenance costs                     |             |           |
| General Routine Maintenance (oil changes) | \$ 2,268.21 | \$ 226.82 |
| Other Mechanical Maintenance              | \$ 3,062.20 | \$ 306.22 |



P+R  
2015 KUBOTA RTV  
#689  
511 HOURS  
(6/4/14)

DIESEL  
689  
KUBOTA

RTV X360

Power Steering

**2015 Kubota UTV***Hrs: 511 or 51.1/year*

| Service Date | Service Type                   | Parts Cost         | Labor Cost       |
|--------------|--------------------------------|--------------------|------------------|
| 4/17/2015    | Strobe Lights                  | \$ 393.60          |                  |
| 8/17/2017    | 200 hr. service                | \$ 184.17          | \$ 107.12        |
| 8/22/2018    | 200 hr. service                | \$ 52.47           | \$ 58.84         |
| 4/7/2022     | 200 hr. service                | \$ 92.67           | \$ 117.68        |
| 8/19/2022    | 2 Tires                        | \$ 324.20          | \$ 58.84         |
| 4/5/2023     | 200 hr. service                | \$ 82.85           | \$ 88.26         |
| 5/4/2023     | Replace relay for rear service | \$ 25.39           | \$ 88.26         |
| 4/3/2024     | 200 hr. service                | \$ 107.73          | \$ 88.26         |
| 5/16/2024    | Repair field groomer           | \$ 1,391.45        | \$ 117.68        |
|              | <b>TOTAL</b>                   | <b>\$ 2,654.53</b> | <b>\$ 724.94</b> |
|              | <b>TOTAL PARTS &amp; LABOR</b> | <b>\$ 3,379.47</b> |                  |

|   | life        | per year  |
|---|-------------|-----------|
| Non-maintenance costs                     | \$ 1,902.73 |           |
| General Routine Maintenance (oil changes) | \$ 1,363.09 | \$ 136.31 |
| Other Mechanical Maintenance              | \$ 113.65   | \$ 11.37  |



P+R  
2012 FORD ONE-TON # 678  
MILEAGE: 80,400  
(6/4/24)

STARM FUND  
2010 EGIN  
PELICAN  
#691  
MILEAGE 12,808  
HOURS 2,862



## 2016 Elgin Street Sweeper

Hrs: 2862 or 318/year

| Service Date                   | Service Type                              | Parts Cost          | Labor Cost         |
|--------------------------------|---|---------------------|--------------------|
| 6/1/2016                       | Oil Change                                | \$ 110.78           | \$ 66.95           |
| 8/17/2016                      | Install Emergency Lights                  | \$ 983.36           | \$ 160.68          |
| 11/4/2016                      | Replace Right Front Fender                | \$ 8.56             | \$ 107.12          |
| 3/2/2017                       | Replace Battery                           | \$ 109.46           | \$ 53.56           |
| 3/15/2017                      | 250 hr. Service                           | \$ 70.84            | \$ 53.56           |
| 10/26/2017                     | 250 hr. Service                           | \$ 293.35           | \$ 133.90          |
| 8/22/2018                      | 250 hr. Service                           | \$ 323.72           | \$ 117.68          |
| 10/15/2018                     | Replace Wheel                             | \$ 470.62           | \$ 81.84           |
| 5/29/2019                      | 250 hr. Service                           | \$ 71.02            | \$ 117.68          |
| 2/11/2020                      | 250 hr. Service                           | \$ 120.10           | \$ 117.68          |
| 4/3/2020                       | Replace Conveyor Chain/Sprocket           | \$ 139.67           | \$ 117.68          |
| 9/14/2020                      | Replace Battery                           | \$ 89.11            | \$ 58.84           |
| 3/29/2021                      | Install Wiper                             | \$ 314.46           | \$ 58.84           |
| 3/29/2021                      | Replace Water System Pump                 | \$ 678.55           | \$ 117.68          |
| 4/8/2021                       | 250 hr. Service/Air Box Assembly          | \$ 190.11           | \$ 147.10          |
| 5/3/2021                       | Replace Main Broom Carrier Brg/Hub        | \$ 369.23           | \$ 88.26           |
| 7/22/2021                      | 250 hr. Service                           | \$ 252.18           | \$ 58.84           |
| 7/22/2021                      | Replace Conveyor Belt/Drum                | \$ 85.27            | \$ 294.20          |
| 2/4/2022                       | Replace Conveyor Chain/Sprocket           | \$ 50.01            | \$ 117.68          |
| 3/8/2022                       | 250 hr. Service/L Front Dirt Guide        | \$ 126.13           | \$ 176.52          |
| 1/24/2023                      | Replace Sterring Hydro. Hoses             | \$ 89.04            | \$ 88.26           |
| 3/22/2023                      | 250 hr. Service                           | \$ 172.81           | \$ 88.26           |
| 3/23/2023                      | Replace Conveyor Chain/Sprocket           | \$ 48.77            |                    |
| 4/19/2023                      | Replace Side Light Bulb                   | \$ 36.17            | \$ 29.42           |
| 7/18/2023                      | Adjust Conveyor Chain                     | \$ 6.20             | \$ 58.84           |
| 9/18/2023                      | 250 hr. Service/Conveyor Chain            | \$ 282.28           | \$ 147.10          |
| 9/29/2023                      | Replace 3 Hydro. Hoses                    | \$ 695.14           | \$ 235.36          |
| 10/6/2023                      | Replace Solonoid valve for hopper         | \$ 453.67           | \$ 88.26           |
| 10/9/2023                      | Wire for fuel shutoff & battery           | \$ 170.43           | \$ 102.97          |
| 12/7/2023                      | Winterize for rink sweeping               | \$ 20.40            | \$ 117.68          |
| 3/8/2024                       | Replace Conveyor Chain/Sprocket, arfilter | \$ 140.00           | \$ 117.68          |
| 5/6/2024                       | LOF Inspection                            | \$ 203.87           | \$ 117.68          |
| <b>TOTAL</b>                   |   | <b>\$ 7,175.31</b>  | <b>\$ 3,437.80</b> |
| <b>TOTAL PARTS &amp; LABOR</b> |   | <b>\$ 10,613.11</b> |                    |

|   | life        | per year  |
|---|-------------|-----------|
| Non-maintenance costs                                     | \$ 1,282.12 | N/A       |
| General Routine Maintenance (250 hr. service, oil change) | \$ 3,871.11 | \$ 430.12 |
| Other Mechanical Maintenance                              | \$ 5,459.88 | \$ 606.65 |