

**LANDSCAPE LEGEND:**

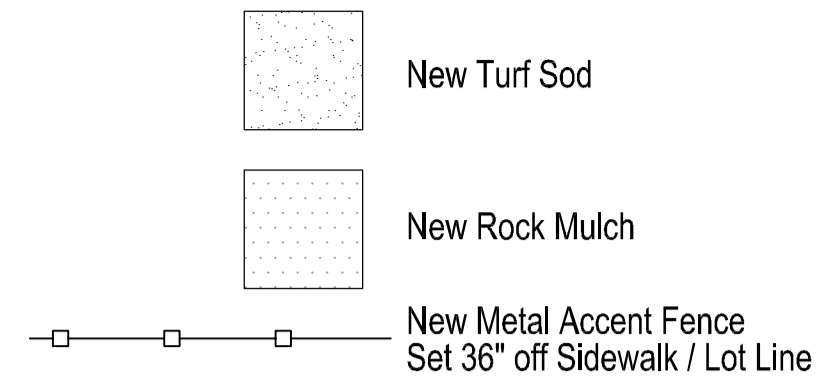

**MUNICIPAL LANDSCAPE CALCULATIONS:**

**Minimum Planting Sizes**  
**Coniferous Trees:** 5' Hgt.  
**Ornamental Trees:** 1.0" Cal.  
**Shade/Deciduous Island Trees:** 1.0" Cal.  
**Shade/Deciduous Overstory Trees:** 1.0" Cal.  
**Deciduous Shrubs:** 24"

**City of Ramsey R-3 Residential Units:**  
 One Overstory Tree Per 50 Feet of Street Frontage  
 (1,650LF) Internal Roads X2 (Double-Loaded) / 50  
 Development Trees Provided: 75

**GENERAL NOTES:**

- Landscape contractor to provide a new irrigation layout plan for the property. See Landscape Notes.
- See Civil Engineer's plans for grading layout and requirements
- Contractor to coordinate any work in the right-of-way with City of Ramsey Public Works Department.
- Sod all disturbed areas except plant beds and areas noted to receive mulch.
- Place a minimum of 4" topsoil, with not more than 35% sand content. Topsoil inspection is required prior to installing sod and trees.
- Refer to builder's specifications for additional requirements.
- See Sheets L1.2 + L1.3 for Landscape Details, Notes, Schedules, and Foundation Planting Enlargements.
- Landscape contractor is responsible for verification of soils and graded condition prior to mobilization and shall notify the General Contractor if earthwork is not acceptable. Landscape contractor is responsible for fine grading, or grade down within 1" of final set elevation.

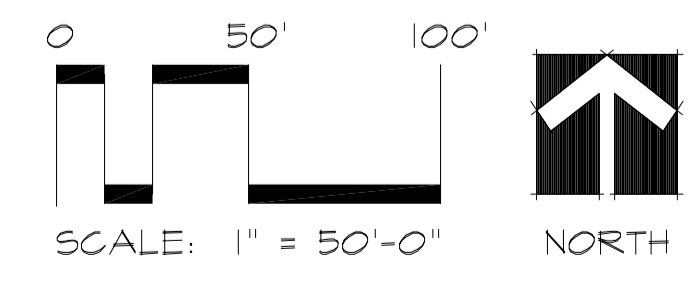
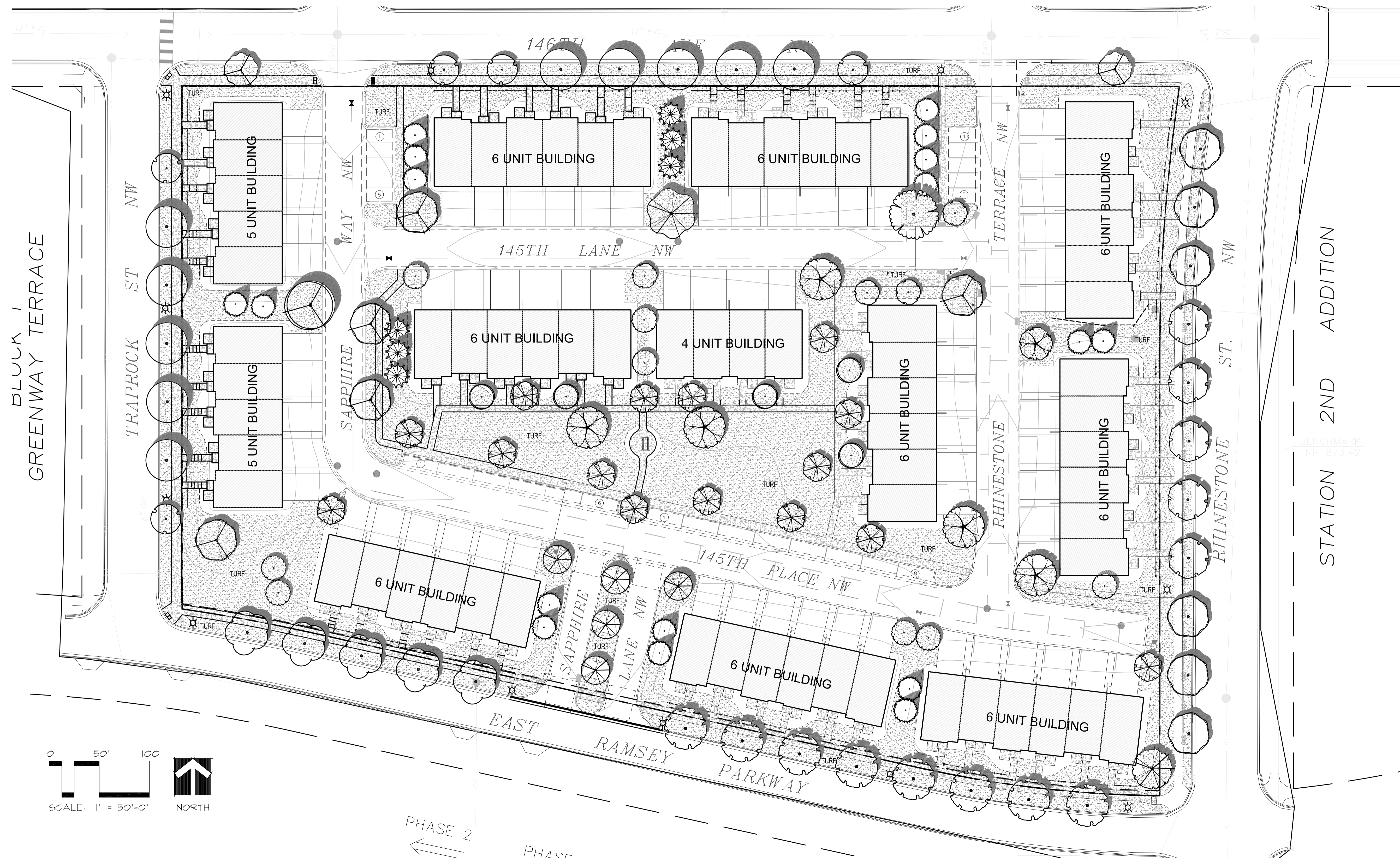

**CALYX DESIGN GROUP**  
 Landscape Architecture - Planning  
 475 Cleveland Ave. N | Suite 101A | Saint Paul, MN 55104  
 telephone: 651.788.9018  
 internet: www.calyxdesigngroup.com

**PRELIMINARY**

**PARKSIDE TOWNHOMES**  
 RAMSEY, MINNESOTA  
**LANDSCAPE LAYOUT PLAN**  
 FOR  
**COR AT RAMSEY LLC**  
 3313 LAKESHORE COURT, CHASKA, MN 55318

|             |                |
|-------------|----------------|
| DRAWN BY    |                |
| BH          |                |
| DATE        |                |
| 01/17/2023  |                |
| REVISIONS   |                |
| 02/10/23    | CITY COMMENTS  |
| 04/28/23    | CITY COMMENTS  |
| 07/18/24    | REV. SITE PLAN |
| PROJECT NO. |                |
| 22-164      |                |
| L1.1        |                |



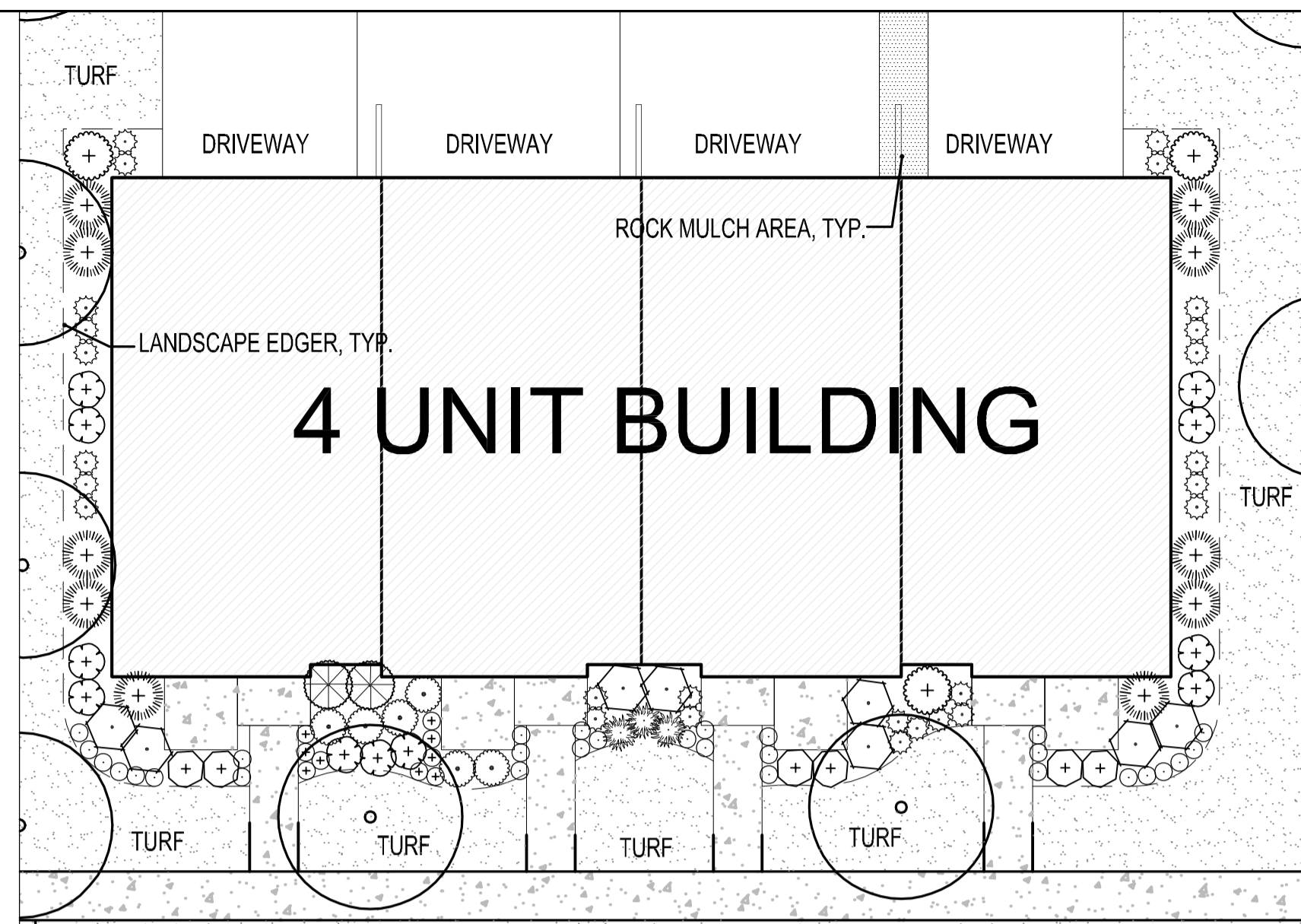

TYPICAL 4 UNIT FOUNDATION PLANTING PLAN:

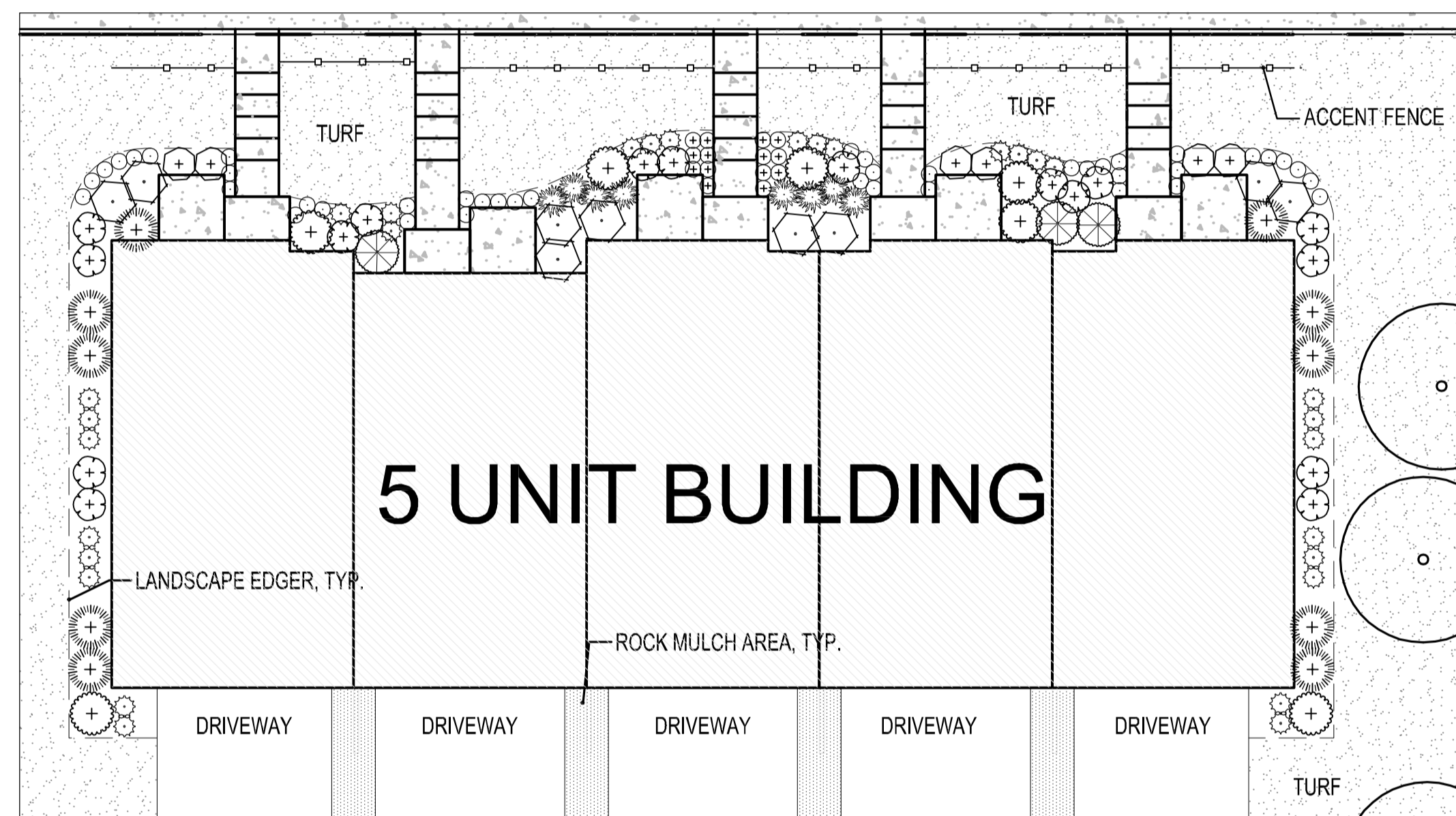

TYPICAL 5-UNIT FOUNDATION PLANTING PLAN:

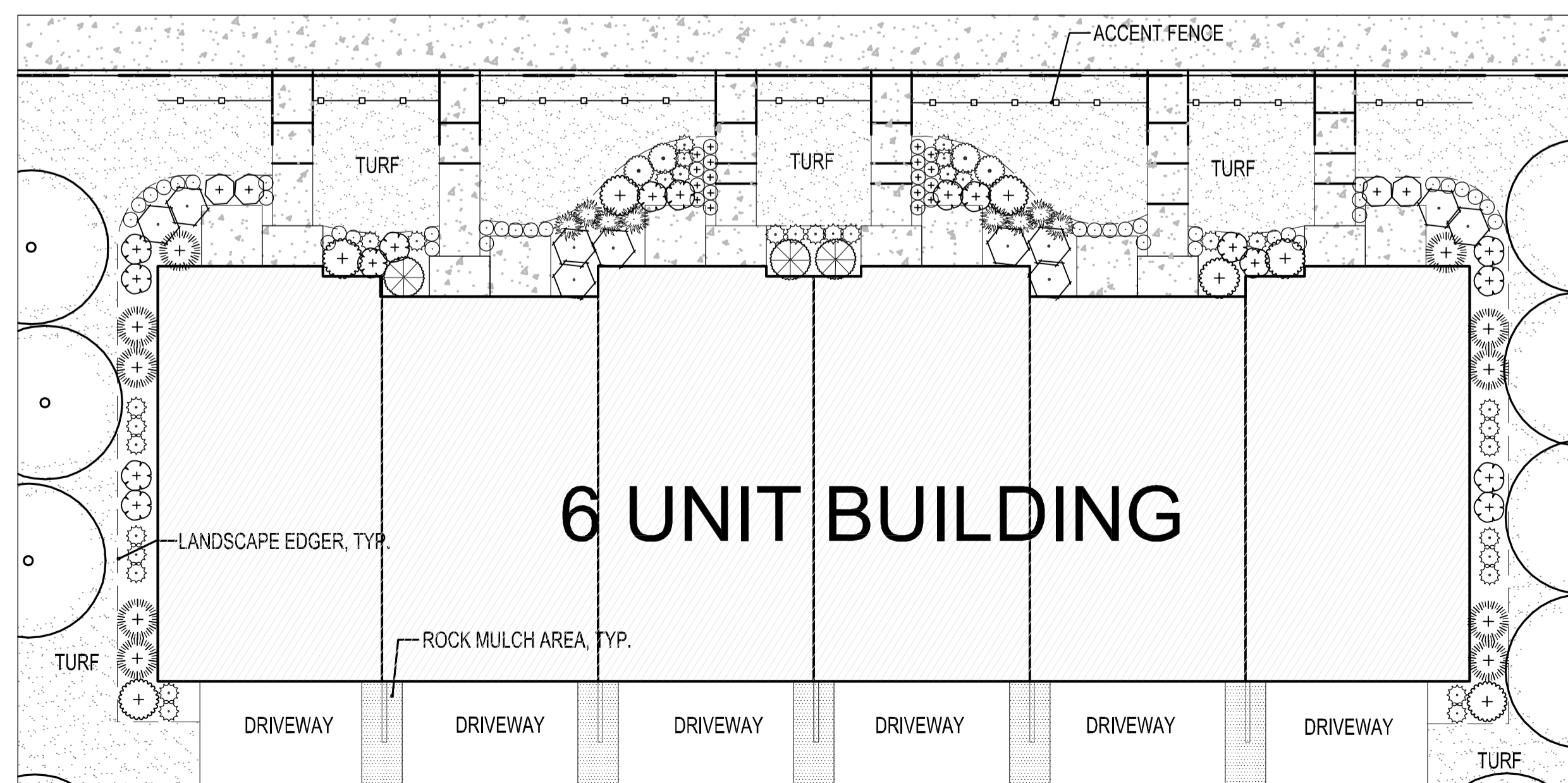

TYPICAL 6-UNIT FOUNDATION PLANTING PLAN:



**GENERAL NOTES:**

1. Landscape contractor to provide a new irrigation layout plan for the property. See landscape note #17.
2. See Civil Engineer's plans for grading layout and requirements
3. Contractor to coordinate any work in the right-of-way with City of Ramsey Public Works Department.
4. Sod all disturbed areas except plant beds and areas noted to receive mulch.
5. Place a minimum of 4" topsoil, with not more than 35% sand content. Topsoil inspection is required prior to installing sod and trees.
6. Refer to builder's specifications for additional requirements.
7. See Sheet L.1.1 for development landscape layout plan.
8. Landscape contractor is responsible for verification of soils and graded condition prior to mobilization and shall notify the General Contractor if earthwork is not acceptable. Landscape contractor is responsible for fine grading, or grade to within 1" of final set elevation.

REFER TO LAYOUT PLAN SHEETS FOR TREE LOCATIONS

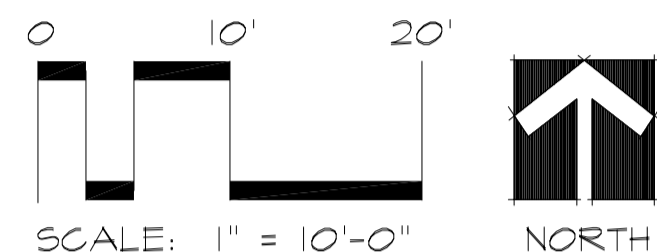

**LANDSCAPE LEGEND:**

- New Turf Sod
- New Rock Mulch
- New Metal Accent Fence Set 36" off Sidewalk / Lot Line

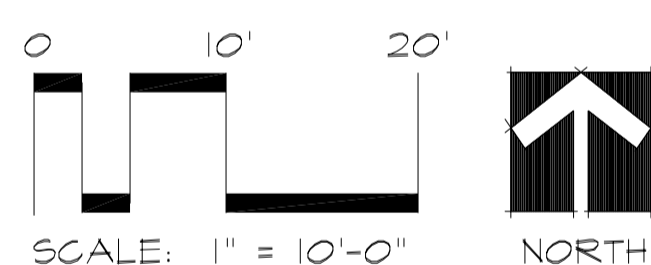

REFER TO LAYOUT PLAN SHEETS FOR TREE LOCATIONS

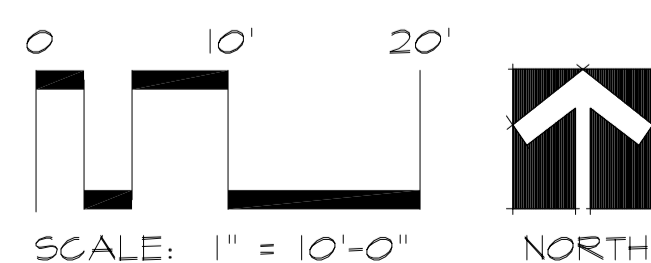

**PLANT SCHEDULE**

| SYMBOL                        | CODE | BOTANICAL NAME                             | COMMON NAME                        | SIZE                   | CONTAINER | QTY |
|-------------------------------|------|--|------------------------------------|------------------------|-----------|-----|
| <b>CONNECTOR STREET TREES</b> |      |  |                                    |                        |           |     |
|                               | GS   | Gleditsia triacanthos inermis 'Skyline'    | Skyline Honey Locust               | 1.5" Cal.              | B&B       | 6   |
|                               | QB   | Quercus bicolor                            | Swamp White Oak                    | 1.5" Cal.              | B&B       | 5   |
| <b>EVERGREEN TREES</b>        |      |  |                                    |                        |           |     |
|                               | PD   | Picea glauca 'Densata'                     | Black Hills Spruce                 | 5' Ht.                 | B&B       | 17  |
|                               | SP   | Pinus sylvestris                           | Scotch Pine                        | 5' Ht.                 | B&B       | 6   |
| <b>LOCAL STREET TREES</b>     |      |  |                                    |                        |           |     |
|                               | BR2  | Betula nigra                               | River Birch                        | 1.5" Cal.              | B&B       | 10  |
|                               | MS2  | Malus x 'Spring Snow'                      | Spring Snow Crabapple              | 1" Cal.                | B&B       | 2   |
|                               | SR   | Syringa reticulata                         | Japanese Tree Lilac                | 1" Cal.                | B&B       | 5   |
| <b>ORNAMENTAL TREES</b>       |      |  |                                    |                        |           |     |
|                               | CC   | Crataegus laevigata 'Crimson Cloud'        | Crimson Cloud Hawthorn             | 1" Cal.                | B&B       | 4   |
|                               | MS   | Malus x 'Spring Snow'                      | Spring Snow Crab Apple             | 1" Cal.                | B&B       | 15  |
|                               | SI   | Syringa reticulata 'Ivory Silk'            | Ivory Silk Japanese Tree Lilac     | 1" Cal.                | B&B       | 5   |
| <b>OVERSTORY TREE</b>         |      |  |                                    |                        |           |     |
|                               | AR   | Acer rubrum                                | Red Maple                          | 2" Cal.                | B&B       | 1   |
|                               | AS   | Acer x freemanii 'Sienna'                  | Sienna Glen Maple                  | 1.5" Cal.              | B&B       | 1   |
|                               | BR   | Betula nigra                               | River Birch                        | 1.5" Cal.              | B&B       | 5   |
|                               | BF   | Betula platyphylla 'Fargo'                 | Dakota Pinnacle® Asian White Birch | 1.5" Cal.              | B&B       | 5   |
|                               | CO   | Celtis occidentalis                        | Common Hackberry                   | 2" Cal.                | B&B       | 1   |
|                               | GI   | Gleditsia triacanthos inermis 'Skycole'™   | Skyline Thornless Honey Locust     | 1.5" Cal.              | B&B       | 5   |
|                               | QE   | Quercus ellipsoidalis                      | Northern Pin Oak                   | 1.5" Cal.              | B&B       | 1   |
|                               | QC   | Quercus robur x alba 'Crimschmidt'         | Crimson Spire™ Oak                 | 1" Cal.                | B&B       | 8   |
|                               | QR   | Quercus rubra                              | Northern Red Oak                   | 1.5" Cal.              | B&B       | 1   |
| <b>PARKWAY STREET TREES</b>   |      |  |                                    |                        |           |     |
|                               | AS2  | Acer x freemanii 'Sienna'                  | Sienna Glen® Maple                 | 1.5" Cal.              | B&B       | 8   |
|                               | UV   | Ulmus americana 'Valley Forge'             | Valley Forge American Elm          | 1.5" Cal.              | B&B       | 5   |
| <b>SHRUBS</b>                 |      |  |                                    |                        |           |     |
|                               | Am   | Aronia melanocarpa 'Morton'™               | Iroquis Beauty Black Chokeberry    | 5 gal. (Min. 24" Hgt.) | Pot       | 80  |
|                               | Cr2  | Clethra alnifolia 'Ruby Spice'             | Ruby Spice Clethra                 | 5 gal. (Min. 24" Hgt.) | Pot       | 187 |
|                               | Cr   | Cornus alba 'Regnzam'                      | Red Gnome Dogwood                  | 5 gal. (Min. 24" Hgt.) | Pot       | 116 |
|                               | DI   | Diervilla lonicera                         | Dwarf Bush Honeysuckle             | 5 gal. (Min. 24" Hgt.) | Pot       | 48  |
|                               | Jf   | Juniperus chinensis 'Sea Green'            | Sea Green Juniper                  | 5 gal. (Min. 24" Hgt.) | Pot       | 120 |
|                               | Sm3  | Spiraea x bumalda 'Goldmound'              | Gold Mound Spirea                  | 5 gal. (Min. 24" Hgt.) | Pot       | 54  |
|                               | T12  | Thuja occidentalis 'Techny Globe'          | Techny Globe Arborvitae            | 5 gal. (Min. 24" Hgt.) | Pot       | 35  |
| <b>ANNUALS/PERENNIALS</b>     |      |  |                                    |                        |           |     |
|                               | Hh   | Hemerocallis x 'Happy Returns'             | Happy Returns Daylily              | 1 gal.                 | Pot       | 24  |
|                               | Hr   | Hemerocallis x 'Ruby Stella'               | Ruby Stella Daylily                | 1 gal.                 | Pot       | 223 |
|                               | Ho   | Hemerocallis x 'Stella de Oro'             | Stella de Oro Daylily              | 1 gal.                 | Pot       | 464 |
|                               | Nr   | Nepeta racemosa 'Walker's Low'             | Catmint                            | 1 gal.                 | Pot       | 127 |
| <b>GRASSES</b>                |      |  |                                    |                        |           |     |
|                               | Ck   | Calamagrostis x acutiflora 'Karl Foerster' | Feather Reed Grass                 | 1 gal.                 | Pot       | 463 |

**CALYX DESIGN GROUP**  
 Landscape Architecture - Planning  
 475 Cleveland Ave. N | Suite 101A | Saint Paul, MN 55104  
 telephone: 651.788.9018  
 internet: www.calyxdesigngroup.com

**PRELIMINARY**

**PARKSIDE TOWNHOMES**  
 RAMSEY, MINNESOTA  
**LANDSCAPE DETAILS**  
 FOR  
**COR AT RAMSEY LLC**  
 3313 LAKESHORE COURT, CHASKA, MN 55318

**DRAWN BY**  
BH

**DATE**  
01/17/2023

**REVISIONS**

| DATE     | REVISION | CITY COMMENTS  |
|----------|----------|----------------|
| 02/10/23 |          | CITY COMMENTS  |
| 04/26/23 |          | CITY COMMENTS  |
| 07/18/24 |          | REV. SITE PLAN |

**PROJECT NO.**  
22-164

L1.2

## 1 - River Birch

Created by: Chris Anderson  
On: 07/22/2024 04:27 PM

River Birch is acceptable in boulevard areas but it MUST be single stem. No clump plantings in the boulevard will be permitted. The clump form is acceptable for any plantings internal to the site. Please add note to Plant Schedule.

----- 0 Replies -----

## LANDSCAPE NOTES + REQUIREMENTS:

- Landscape contractor to provide nursery pull list (bill of lading) including plant species and sizes shipped to the site. Additionally, the landscape contractor shall provide nursery stock traceability, proving none of the materials provided contain or are genetic strains of the neonicotinoid family including acetamiprid, clothianidin, imidacloprid, nitenpyram, nithiazine, thiacloprid and thiamethoxam.
- Refer to civil plan sheets for grading, drainage, site dimensions, survey, tree removal, proposed utilities & erosion control.
- All plant material shall comply with the latest edition of the American Standard for Nursery Stock, American Association of Nurserymen. Unless noted otherwise, deciduous shrubs shall have at least 5 canes at the specified shrub height. Plant material shall be delivered as specified. All deciduous trees are measured at 48" from finished grade to determine tree diameter (DBH). All coniferous trees are measured from finished grade to the top of the central leader. If no central leader is present on coniferous trees, that plant is rejected and must be replaced immediately.
- Plan takes precedence over plant schedule if discrepancies in quantities exist.
- All proposed plants shall be placed as close to the location(s) indicated on the plan as possible. Contact the landscape architect if discrepancies arise during plant installation that require deviating location(s) from those shown on the plans.
- Adjustment in location of proposed plant material may be needed in field. Should an adjustment be required, the client will provide field approval. Significant changes may require city review and approval.
- The project landscape contractor shall be held responsible for watering and properly handling all plant materials brought on the site both before and after installation. Schedule plant deliveries to coincide with expected installation time within 36 hours.
- All plant materials shall be fertilized upon installation as specified.
- The landscape contractor shall provide the owner with a watering schedule appropriate to the project site conditions and to plant material growth requirements.
- If the landscape contractor is concerned or perceives any deficiencies in the plant selections, soil conditions, drainage or any other site condition that might negatively affect plant establishment, survival or guarantee, they must bring these deficiencies to the attention of the landscape architect & client prior to bid submission. Plant bed drainage concerns during plant installation shall be brought to the attention of the Owner and General Contractor immediately.
- Contractor shall establish to his/ her satisfaction that soil and compaction conditions are adequate to allow for proper drainage at and around the building site.
- Contractor is responsible for ongoing maintenance of all newly installed material for the duration of the plant warranty, with the exception of turf sod, which shall be maintained for 30 days after installation or until the first mowing, whichever comes first. Contractor must bag clippings from initial mowing and remove from the job site. Any acts of vandalism or damage which may occur prior to warranty start shall be the responsibility of the contractor. Contractor shall provide the owner with O&M information, including (but not limited to), written instructions on proper lawn mowing height, yearly lawn maintenance recommendations, proper plant pruning information, plant & lawn fertilization schedule, and disease/pest control.
- The contractor shall guarantee newly planted material through two calendar years from the date punch list review. Plants that exhibit more than 20% die-back damage shall be replaced at no additional cost to the owner. The contractor shall also provide adequate tree wrap and deer/rodent protection measures for the plantings during the warranty period.
- This layout plan constitutes our understanding of the landscape requirements listed in the ordinance. Changes and modifications may be requested by the city based on applicant information, public input, council decisions, etc.
- The landscape contractor shall be responsible for obtaining any permits and coordinating inspections as required throughout the work process.
- Plant size & species substitutions must be approved in writing by the City of Ramsey prior to installation.
- Irrigation: The landscape contractor shall furnish a complete irrigation layout plan for review. Design for head-to-head coverage of all landscaped areas. Include underground sleeve locations, irrigation connection location within the building, and locations of all heads, lateral lines, main lines, valves, & controls. Include a wired rain sensor per state plumbing code.
- Landscape Contractor is responsible for coordination with the General Contractor, to protect the new improvements on and off-site during landscape work activities. Report any damage to the General Contractor immediately.
- All plant beds and trees located outside of plant bed limits to receive Western Red Cedar wood mulch to a depth of 4-inches. Wood mulch tree rings per details. Submit mulch sample for Owner approval. Top dress wood mulch areas with Preen pre-emergent granule to prevent emergent weeds.
- Edger to be 16 GA Plated Finish Perforated Edger, Coyote or Equal. Stake every 18" minimum. Submit sample for approval.
- All planting areas shall be prepared prior to installation activities with clean, imported loam topsoil. Provide a firm planting bed free of stones, sticks, construction debris, etc.
- The Landscape Contractor shall furnish samples of all landscape materials for approval prior to installation.
- The Landscape Contractor shall clear and grub the underbrush from within the work limits to remove dead branches, leaves, trash, weeds and foreign materials.
- The landscape contractor shall contact Gopher State One Call no less than 48 hours before digging for field utility locations.
- The landscape contractor shall be responsible for the removal of erosion control measures once vegetation has been established to the satisfaction of the municipal staff. This includes silt curtain fencing and sediment logs placed in the landscape.
- The landscape contractor shall be responsible for visiting the site to become familiar with the conditions prior to bidding and installation. Coordinate with the general contractors on matters such as fine grading, landscaped area conditions, staging areas, irrigation connection to building, etc.
- Construction materials, stockpiles, equipment, and vehicles shall not be stored or operated on city boulevards without written permission from the city. Restore disturbed areas off-site to original condition.
- All sub-cut areas of the site that are designated on the site plan as open space for landscape shall be graded with imported, pulverized topsoil. Slope away from building. See note 29 below.
- Landscape contractor must prove the open sub-grade of all planting areas after their excavation is capable of infiltrating a minimum requirement of 1/4-inch of water per hour prior to installation of plant materials, topsoil, irrigation, weed mat, and mulch. Planting areas not capable of meeting this requirement shall have 4" diameter X 48" depth holes augured every 36" on-center and filled with MnDOT Free-Draining Coarse Filter Aggregate. Re-test sub-grade percolation for compliance to infiltration minimum requirement.
- Fencing (if noted) per Architect's Plans and Specifications.
- Grind or excavate existing stumps (if present) to 30" below grade & backfill with imported topsoil.
- Rock Mulch: Where noted on the plans, rock mulch shall be 3" depth of .75" dia. crushed buff limestone rock over 5oz, needle-punch free-draining landscape mat. Bryan Rock or equal. Overlap seams 6" and staple every 16" on-center.
- Landscape Contractor and Excavator shall be responsible for providing 4" depth topsoil under turf areas, 12" depth topsoil in plant beds and 24" in tree pits, with no more than 35% sand. See civil engineer's plans for grading, erosion control, and final grade elevations.

## IRRIGATION NOTES + REQUIREMENTS:

- LAYOUT WORK AS ACCURATELY AS POSSIBLE TO THE CONTRACTOR PROVIDED AND OWNER-APPROVED IRRIGATION LAYOUT PLANS. THE CONTRACTOR MAY MAKE MINOR ADJUSTMENTS TO THE LOCATION AND SPACING AS NECESSARY TO ACCOMMODATE ACTUAL CONDITIONS. HEAD LOCATIONS SHALL BE FLAGGED AND REVIEWED BY THE OWNER'S REP. PRIOR TO INSTALLATION.
- COORDINATE SLEEVING AND IRRIGATION PIPE / HEAD / INTERNAL PLUMBING INSTALLATION WITH THE WORK OF OTHERS.
- ALL MATERIALS SHALL BE INSTALLED AS DETAILED ON DRAWINGS. (HOWEVER, IF THE CONTRACT DRAWINGS AND/OR SPECIFICATIONS DO NOT THOROUGHLY DESCRIBE THE METHOD OR TECHNIQUES TO BE USED, THE CONTRACTOR SHALL FOLLOW THE INSTALLATION METHODS ISSUED BY THE MANUFACTURER. ALL SUCH LITERATURE MUST BE SUBMITTED 2 WEEKS PRIOR TO INSTALLATION FOR REVIEW AND APPROVAL BY THE LANDSCAPE ARCHITECT.)
- CHECK AND VERIFY ALL EXISTING AND PROPOSED SITE CONDITIONS, UTILITIES AND SERVICES PRIOR TO TRENCHING.
- LATERAL PIPING TO BE A MINIMUM OF 12 INCHES DEEP AND MAINLINES A MINIMUM OF 18 INCHES DEEP.
- ALL MAIN LINE PIPING AND LATERAL PIPE OF 1-1/2" AND LARGER SHALL BE PVC (SDR 26 / CLASS 160). ALL OTHER LATERAL PIPE OF 1-1/4" AND SMALLER MAY BE POLYETHYLENE, UNLESS OTHERWISE NOTED ON THE PLANS. BUILDING CONNECTIONS ARE TO BE COPPER. TRACER WIRE IS REQUIRED ON ALL MAIN AND LATERAL LINES. SLEEVE LOCATIONS ARE TO BE MARKED ON THE SIDEWALK OR CURB, SO THEY CAN BE FOUND AFTER FINE GRADING.
- ALL TEES AND ELBOWS ON MAIN LINES SHALL BE PVC (160 PSI).
- IRRIGATION EQUIPMENT SHALL HUNTER, RAINBIRD, OR TORO BRAND HEADS, VALVES, AND ROTORS AND MUST INCLUDE AN ATMOSPHERIC RAIN SENSOR, PER STATE CODE. OBTAIN A PERMIT FROM THE CITY OF RAMSEY FOR IRRIGATION WORK. INCLUDE PERMIT COST IN BID TO OWNER.
- ADJUST HEADS FOR GRADE, AS NECESSARY, AFTER TURF GRASS HAS BEEN ESTABLISHED AND ALL SETTLEMENT AT HEADS HAS OCCURRED.
- SUBMIT IRRIGATION PRODUCT DATA TO OWNER FOR REVIEW AND APPROVAL.
- USE TEFLON TAPE ON ALL THREADED JOINTS.
- CONDUCT PERFORMANCE TEST IN THE PRESENCE OF OWNER FOLLOWING COMPLETION OF SYSTEM INSTALLATION.
- CONDUCT AND DEMONSTRATE WINTERIZATION AND SPRING START-UP PROCESS TO OWNER IN THE FALL OF COMPLETION.
- IRRIGATION LINE LOCATIONS SUBJECT TO CHANGE IN THE FIELD, AS CONTRACTOR DEEMS NECESSARY.
- OVER-SPRAY OF THE IRRIGATION SYSTEM ON TO ADJACENT WALKS AND ASPHALT PAVING IS NOT ACCEPTABLE. DO NOT INSTALL ANY IRRIGATION EQUIPMENT OUTSIDE OF THIS PROPERTY LIMITS, UNLESS APPROVED BY THE CITY.
- LANDSCAPE CONTRACTOR SHALL BE RESPONSIBLE FOR SUBMITTING A COMPLETE IRRIGATION LAYOUT PLAN SET AND SUBMITTING TO THE LANDSCAPE ARCHITECT FOR REVIEW AND APPROVAL PRIOR TO COMMENCEMENT OF FIELD INSTALLATION.
- SUBMIT LAYOUT PLAN AND PRODUCT DATA TO THE OWNER FOR REVIEW AND APPROVAL PRIOR TO INSTALLATION.
- IRRIGATION BID SHALL INCLUDE (1) FALL SHUT-DOWN AND (1) SPRING START-UP.
- PROVIDE THE OWNER WITH AN AS-BUILT PLAN, INCLUDING THE EXISTING SYSTEM AS WELL AS NEWLY INSTALLED MATERIALS.
- IRRIGATION CONTRACTOR TO VERIFY WATER PRESSURE FOLLOWING CONSTRUCTION OF THE BUILDING UTILITIES. ADJUSTMENT OF PIPE AND VALVE SIZES MAY BE REQUIRED, BASED ON ACTUAL GPM AND PSI AVAILABLE.
- PROVIDE A PRINTED 8.5X11 MAP OF ALL ZONES AFTER NEW CONTROLLER IS WIRED AND TESTED.
- IRRIGATION MECHANICALS TO INCLUDE DOMESTIC WATER BRASS OR BRONZE GATE (BALL) VALVE, DEDUCT WATER METER, IRRIGATION BACKFLOW DEVICE, AND BOTH A QUICK COUPLE VALVE IMMEDIATELY OUTSIDE THE FOUNDATION ON THE MAIN AND A BOILER DRAIN WITH RUBBER HOSE ROUNDED TO FLOOR DRAIN, FOR WINTERIZATION.
- ALL IRRIGATION EQUIPMENT REQUIRED FOR OPERATION IS TO BE FURNISHED AND INSTALLED BY THE IRRIGATION CONTRACTOR AND THEIR LICENSED PLUMBING SUB-CONTRACTOR. THIS INCLUDES SLEEVING THROUGH FOUNDATION WITH WATERSTOPS, FOR IRRIGATION MAIN ROUTING TO THE LANDSCAPE.

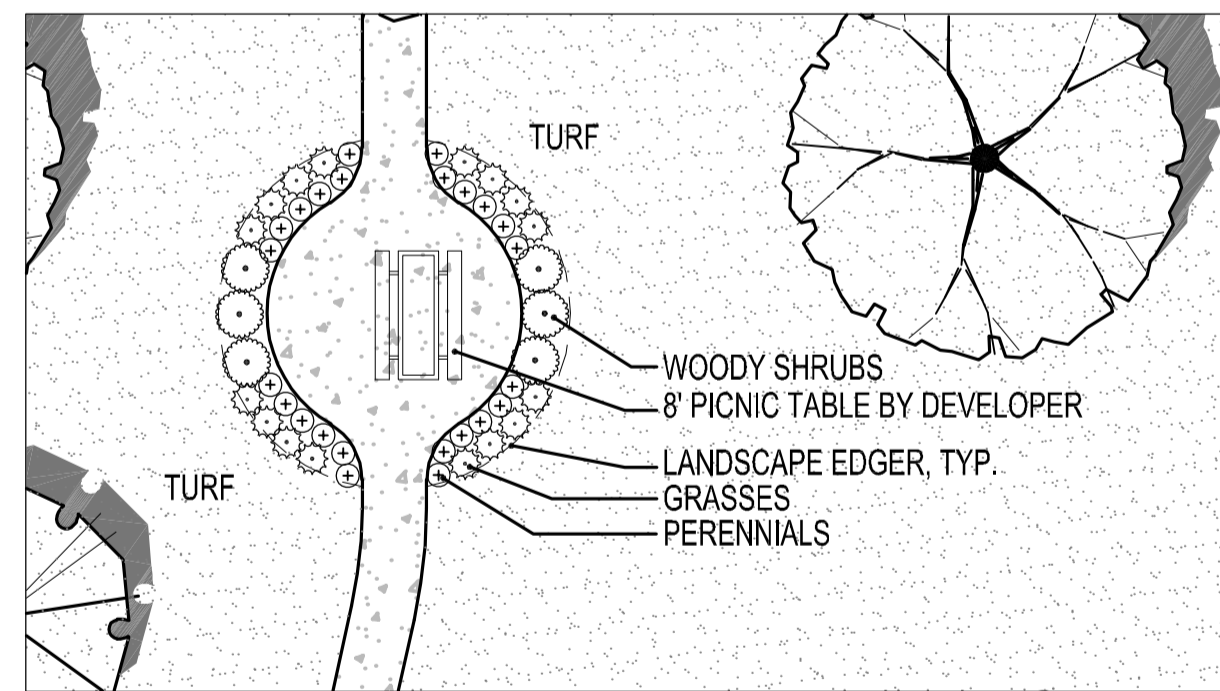

PICNIC AREA ENLARGEMENT:

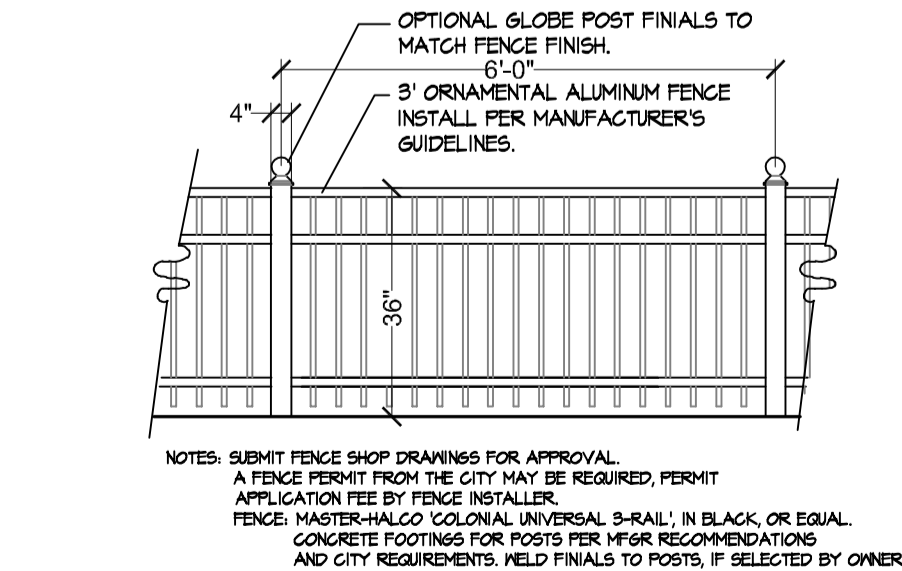

4 36" ORNAMENTAL ACCENT FENCE  
L1.3 NOT TO SCALE

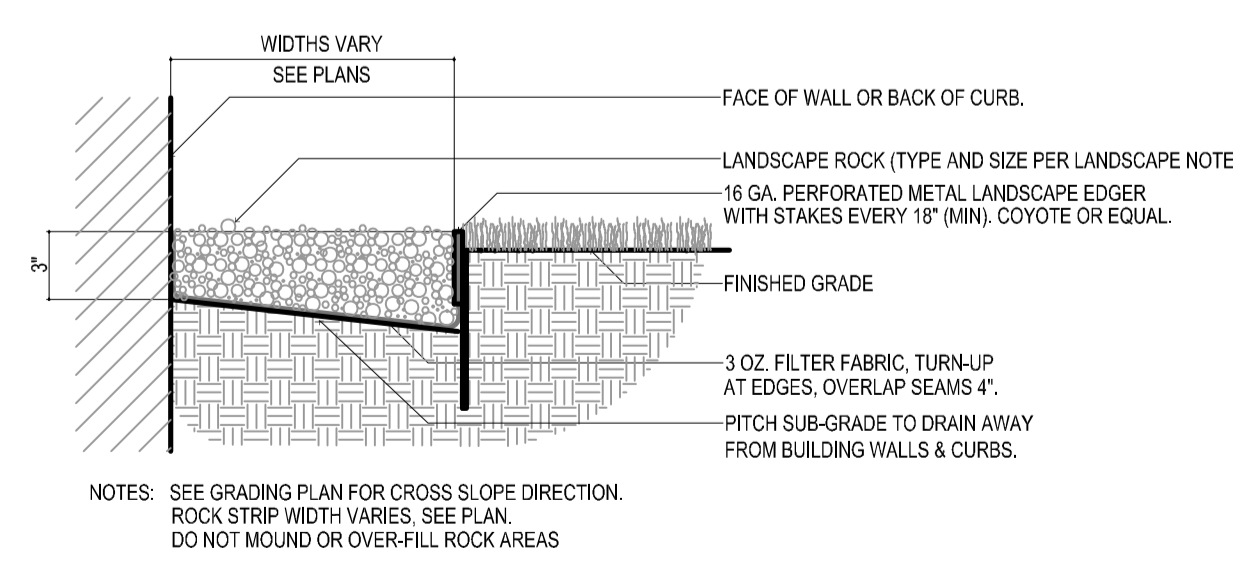

5 ROCK MAINTENANCE STRIP DETAIL  
L1.3 NOT TO SCALE

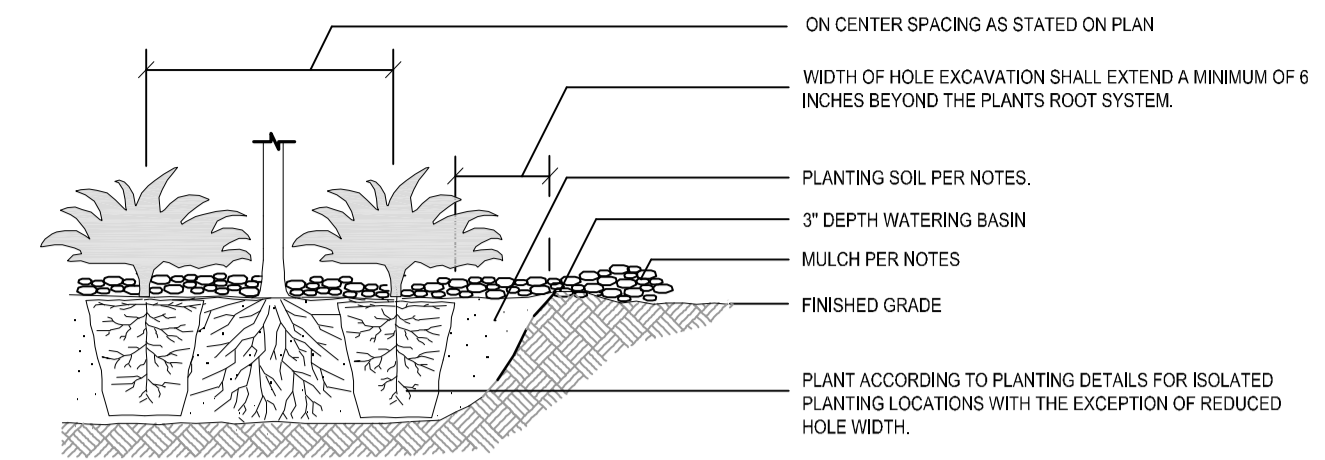

1 TYP. SHRUB PLANTING - SECTION  
L1.3 NOT TO SCALE

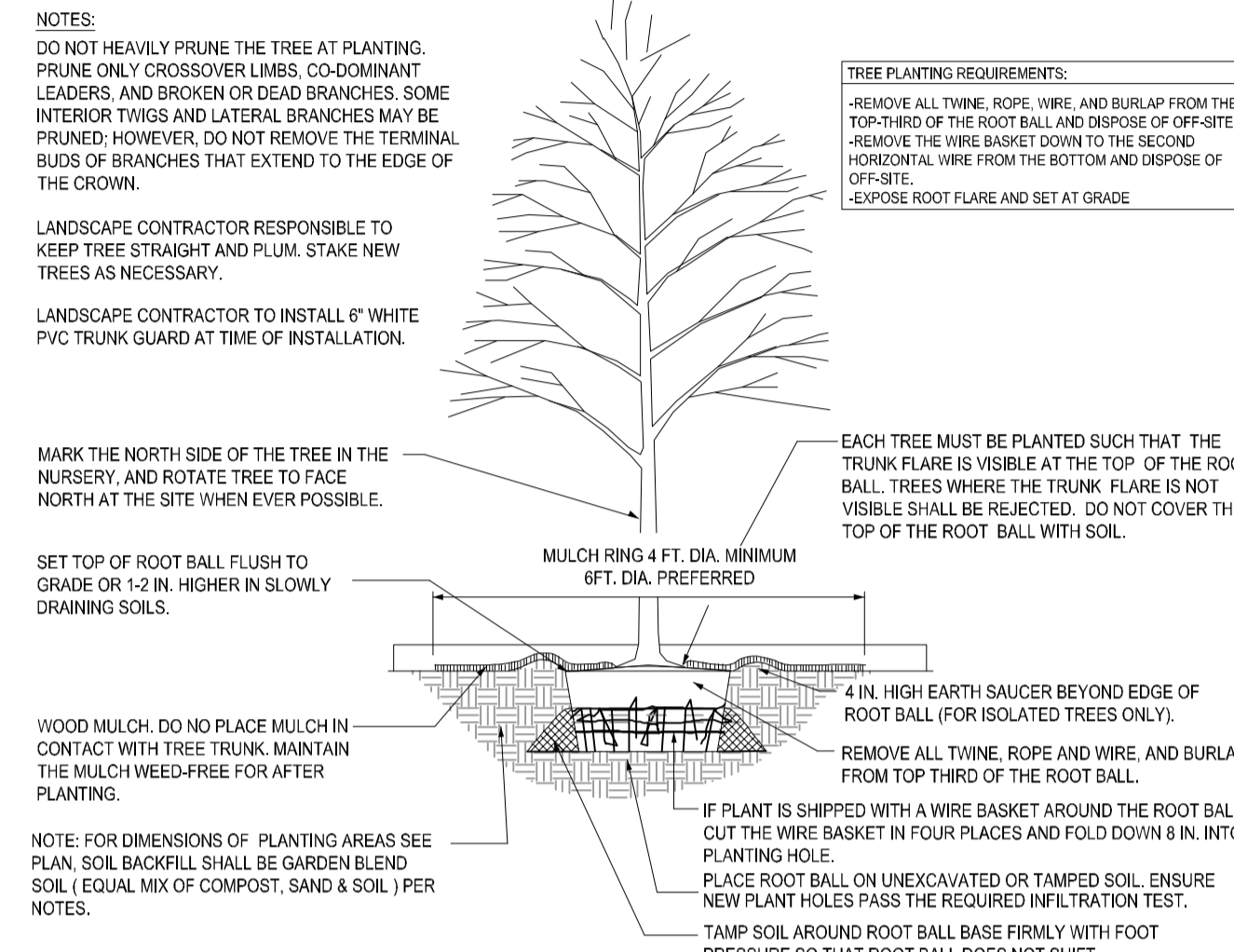

2 DECIDUOUS TREE PLANTING - SECTION  
L1.3 NOT TO SCALE

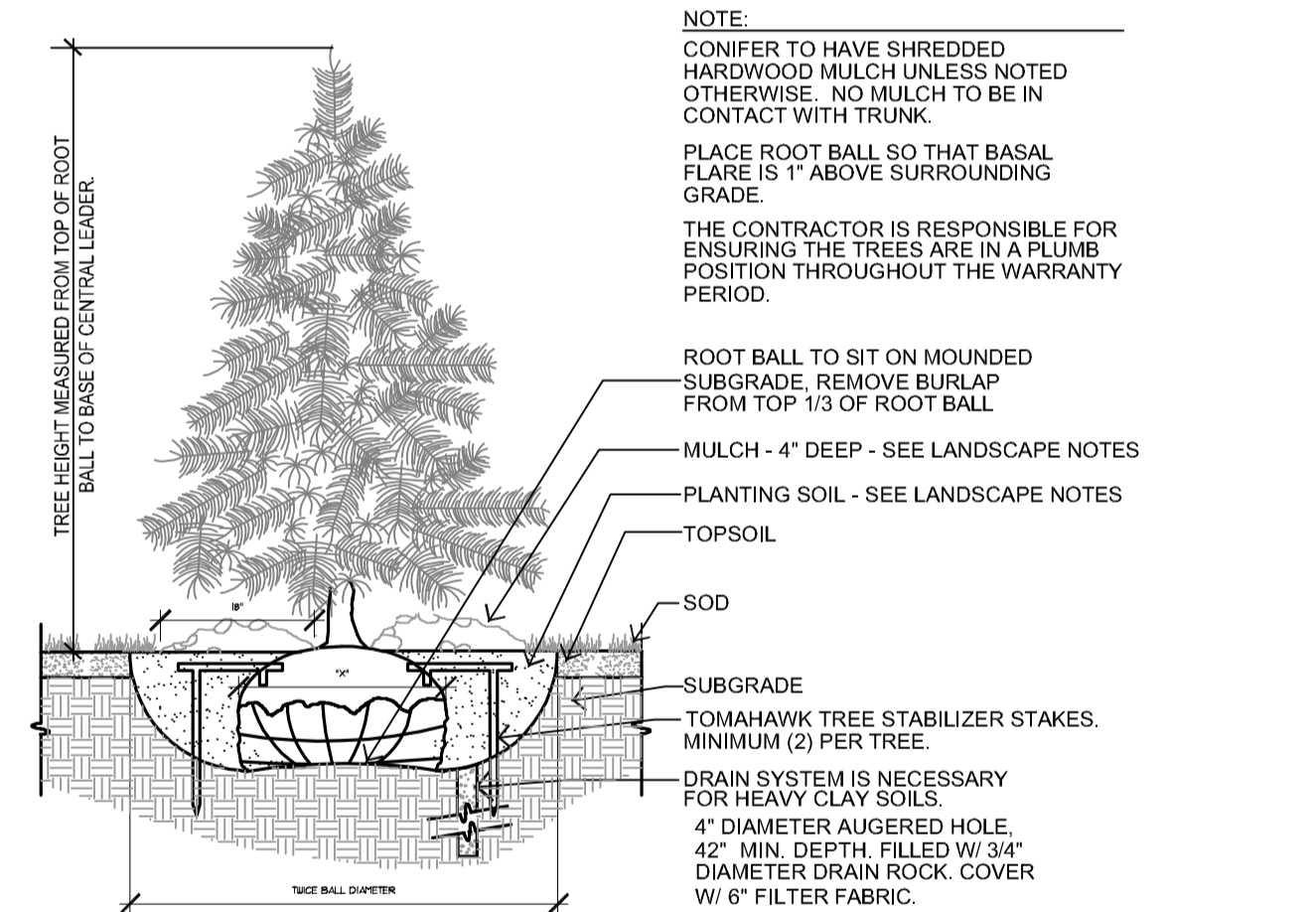

3 CONIFEROUS TREE PLANTING - SECTION  
L1.3 NOT TO SCALE

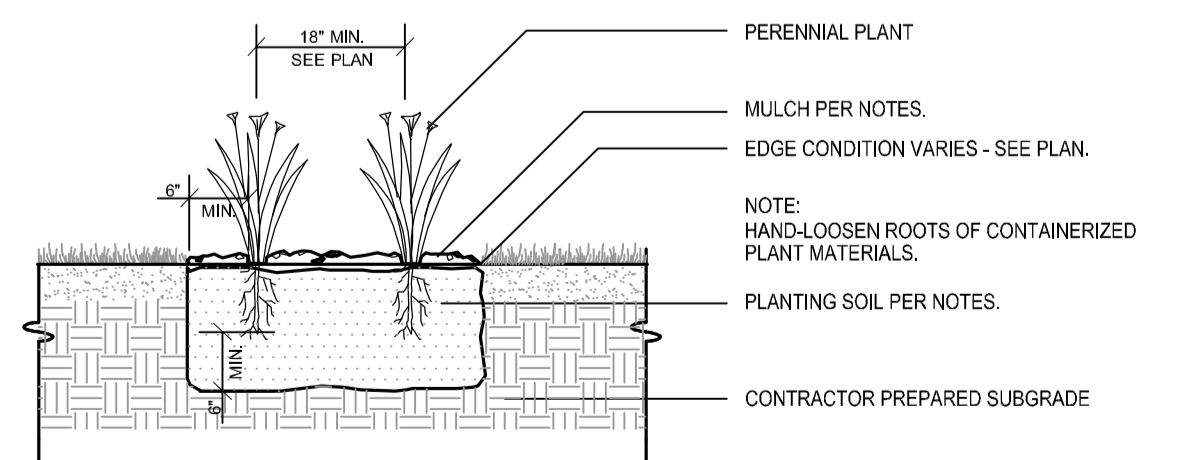

6 TYP. PERENNIAL PLANTING DETAIL  
L1.3 NOT TO SCALE

**CALYX DESIGN GROUP**  
Landscape Architecture - Planning  
475 Cleveland Ave. N | Suite 101A | Saint Paul, MN 55104  
telephone: 651.788.9018  
internet: www.calyxdesigngroup.com

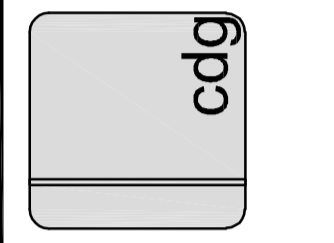

**PRELIMINARY**

**PARKSIDE TOWNHOMES**  
RAMSEY, MINNESOTA  
**LANDSCAPE DETAILS**  
FOR  
**COR AT RAMSEY LLC**  
3313 LAKESHORE COURT, CHASKA, MN 55318

**DRAWN BY**  
BH  
**DATE**  
01/17/2023

**REVISIONS**

02/10/23 CITY COMMENTS  
07/18/24 REV. SITE PLAN

**PROJECT NO.**  
22-164  
L1.3



## 1 - Water Efficient Technology

Created by: Chris Anderson  
On: 07/23/2024 08:51 AM

Irrigation system must include some form of water efficient technology, such as a smart controller and/or soil moisture sensors. Please add a note specifying that system must include some form of water efficient technology in addition to the state required rain sensor.

----- 0 Replies -----