

Consultant

Certification
I hereby certify that this plan, specification, or report was prepared by me or under my direct supervision and that I am a duly Licensed Architect under the laws of the State of Minnesota.

Print Name: Lon Negen

Signature: *Lon Negen*
Date: 10/3/24 License No: 41402

AUTO REPAIR SHOP

6590 141st Avenue NW
Ramsey, MN 55303

Revisions	
MARK	DATE

COMM. NO.: 240124

ARCHITECT: L D N

DATE: 10/3/24

DRAWN BY: ...

The designs shown and described herein including all technical drawings, graphics, and models thereof, are proprietary and cannot be copied, duplicated or commercially exploited, in whole or in part, without the expressed written consent of Negen & Associates, Inc. These are available for limited review and evaluation by clients, consultants, contractors government agencies vendors and office personnel only in accordance with this notice.

© 2004-2024 Negen and Associates, St. Cloud, MN 56303

SD2.2 City Submittal

Exterior Elevations

A-201

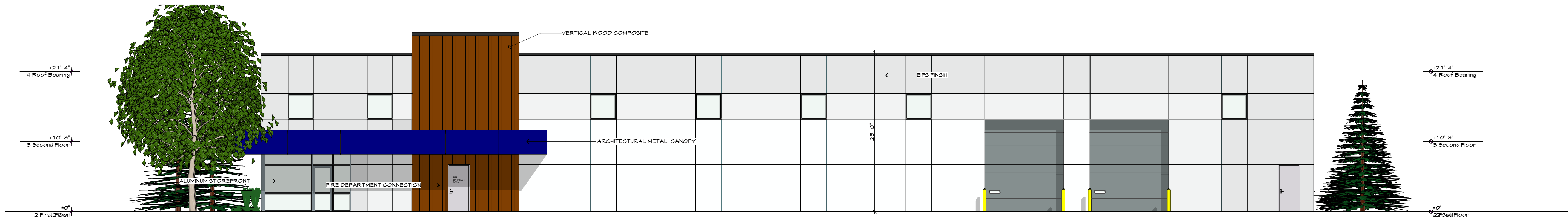

1 A-201 South Elevation
SCALE: 1/8" = 1'-0"

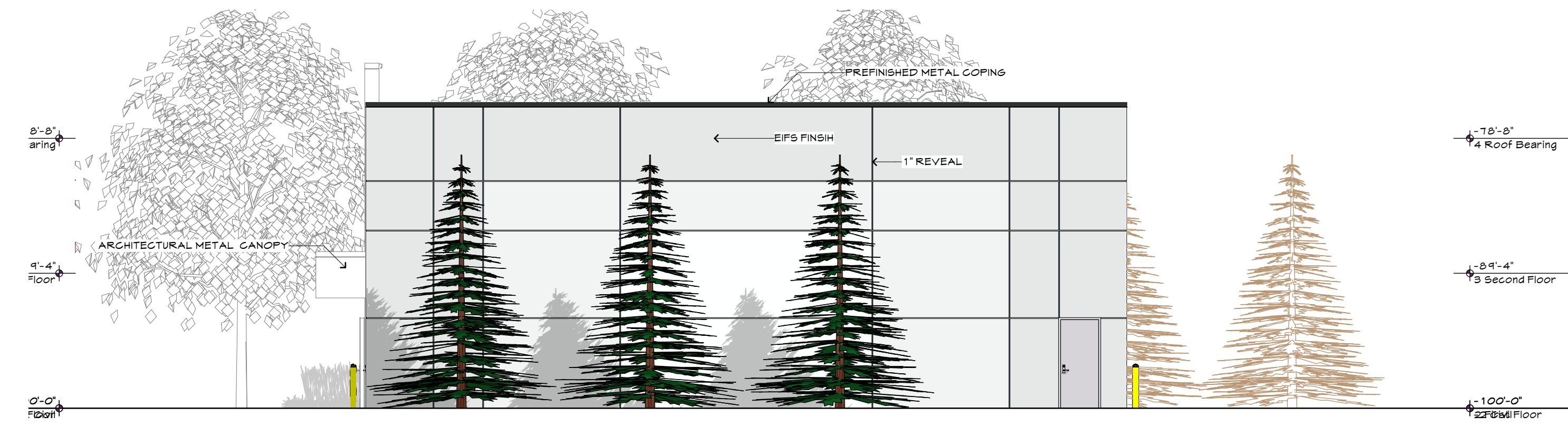

2 A-201 East Elevation
SCALE: 1/8" = 1'-0"



3 A-201 North Elevation
SCALE: 1/8" = 1'-0"

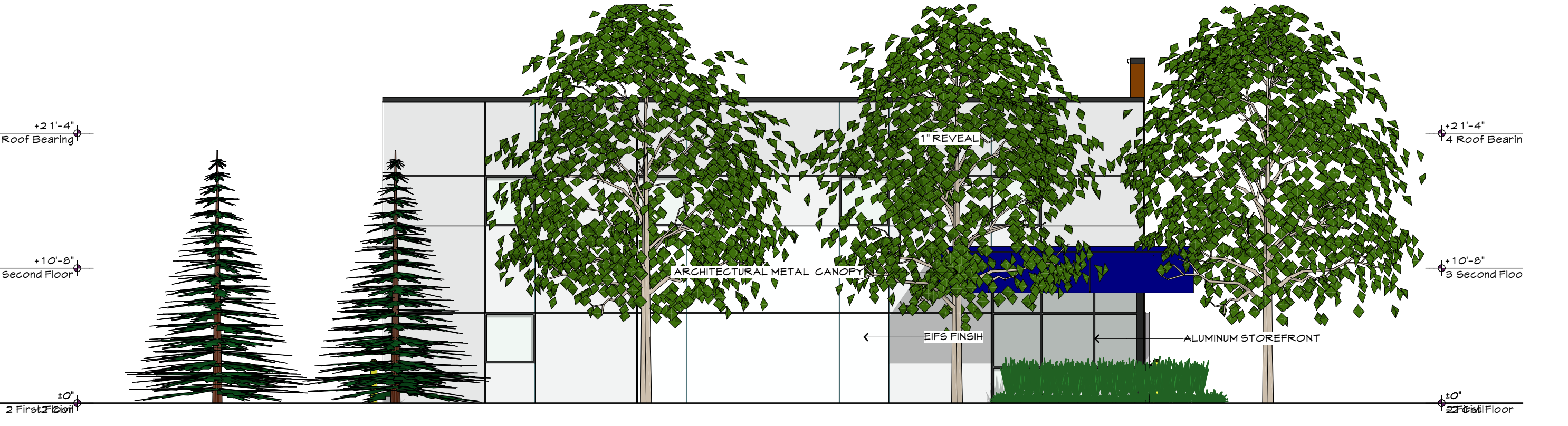

4 A-201 West Elevation
SCALE: 1/8" = 1'-0"