

PROPOSALS MUST BE RECEIVED BY:
2:00 PM on Thursday, December 14th,

2023 Deliver by e-mail to:

Mariah Albrecht
Ramsey, MN 55303
763-433-9820

E-mail to: Malbrecht@cityoframsey.com

REQUEST FOR QUOTATION

Furnish Engineered Wood Fiber Surfacing



QUOTATION SPECIFICATIONS

Furnish and Deliver to River's Bend Park approximately 4,550 Square Feet of IPEMA Certified Engineered Wood Fiber.

I/We agree to furnish Engineered Wood Fiber playground surfacing, consistent with the specifications herein.

- Procure, haul and deliver approximately 4,550 S.F. of Engineered Wood Fiber (EWF) sufficient to cover the entire area within the playground's boulder containment border, at a depth prescribed below.
- Contractor responsible for viewing the project, to review the scope of work, and ascertain measurements and volume of EWF needed.
- Contractor may address project specific questions or request a meeting on site by contacting Parks & Asst. Public Works Director, Mark Riverblood @ mriverblood@cityoframsey.com
- This Request for Quotation shall be a not-to-exceed amount. The Contractor must include within his/her quote any time or materials necessary to complete the work in a professional and quality manner. There will be no Change Orders. The Quotation shall include all fuel costs, (no fuel surcharges).

City Award:

The City anticipates award of River's Bend Park playground EWF purchase January 23rd, 2024, for delivery to occur in late February or March 2024, (or April if snow and Winter conditions cause delays).

Work and Staging Areas:

Confine work activities to the playground area and a direct route from the parking lot, to that necessary to deliver the EWF, (and distribute/spread if applicable). No mechanized equipment shall be left overnight at the park (unless fenced), and no construction activity shall be performed before 7 AM nor after 7 PM Monday through Saturday. The contractor shall provide 72 hour advance notice before working on Saturday. City Council approval is required for Sunday work.

There are no removals and a dumpster is not anticipated to be needed on site, and no construction related disposal is to be placed in the trash receptacle at the park.

Schedule:

A schedule for delivery/placement shall be coordinated between the City and Contractor in February – following a playground refurbishment project. Once work has commenced, the Contractor shall continuously pursue completion in accordance with the approved schedule. The goal of these specifications is to minimize the number of days the playground is out of service.

Payment:

Payment will be made upon submittal of an invoice to the City on a net 30-day basis following City acceptance of the work (there will be no partial payments, nor change orders).

Quotation Duration:

The Contractor in submitting their quote, acknowledges the amount shall be honored for a period of 60 days from the date of submission. Fuel costs must be included within the quoted amounts.

Specifications:

The Contractor shall conduct his/her work in conformance with the specifications set forth herein, and in accordance with safe construction practices. Further:

- Engineered Wood Fiber must be IPEMA Certified (Virgin Pine Chips or Natures Plus Tamarack – to be specified on the Quotation Form).
- Documentation must be provided from the EWF manufacturer that it meets ASTM 1951 standards.
- The existing EWF in place is 3-years old and ‘springy’ the new EWF is to add to the total depth and to freshen the entire area within the boulder containment border. The volume of new material delivered or placed, shall be a minimum of 6” inches in depth for all areas within 6’ feet of any play structure or feature within the containment border. For all other areas within the boulder containment border and more than 6’ feet from any play structure or feature the depth shall be a minimum of 2” inches.
- Delivery and placement shall be in the location(s) shown below, at the park at 14201 Waco Street, Ramsey MN 55303.

~ End of Specifications ~

REFERENCE EXHIBITS

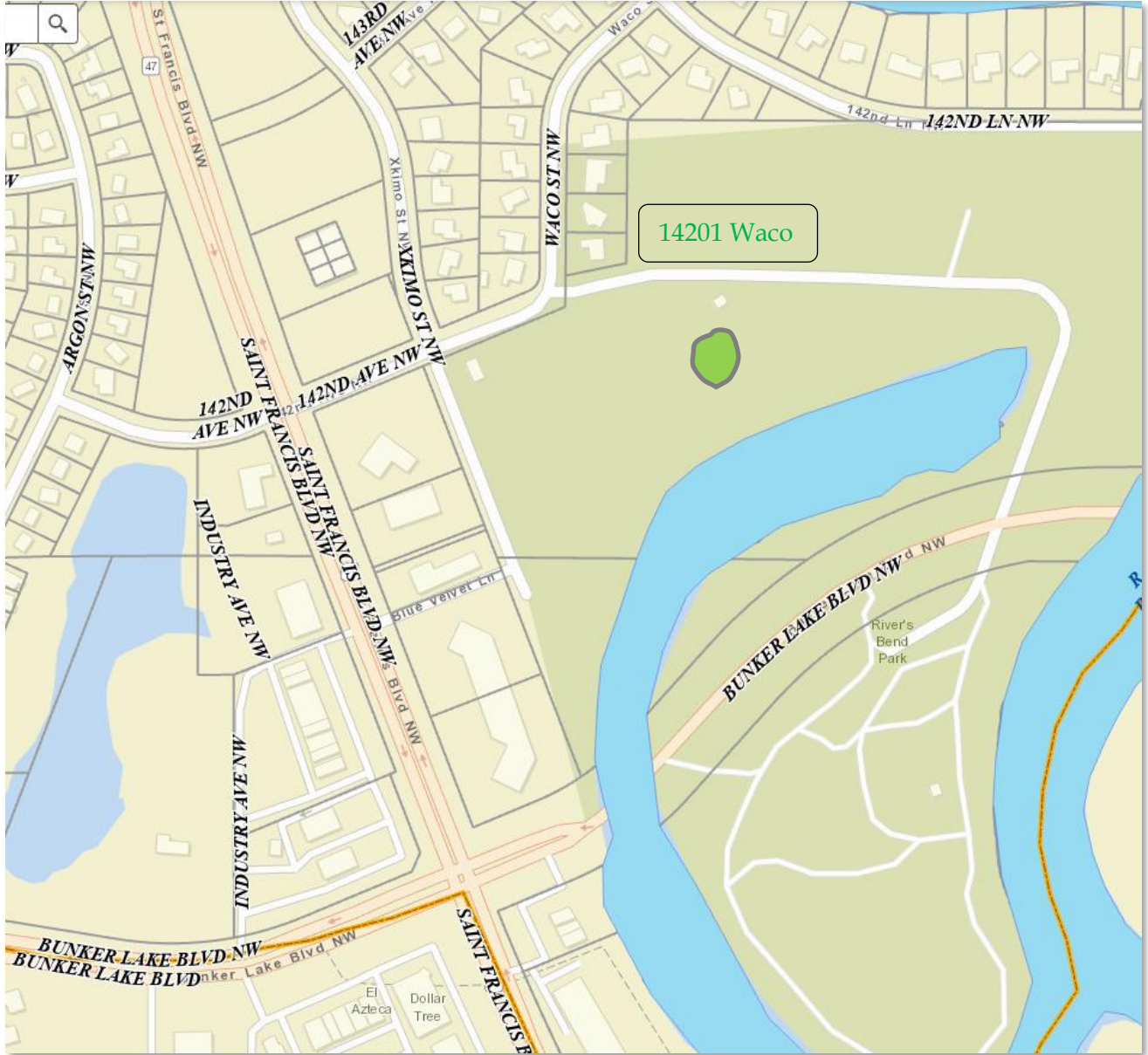



Delivery with live bottom or end dump etc.; placement shall be in between swing and blue step-up features within boulder containment border to the degree possible. (Some EWF may spill out to turf area and onto step-ups.)



Total area *approximately* 4,550 SF. Border circumference (interior) *approximately* 260 LF.

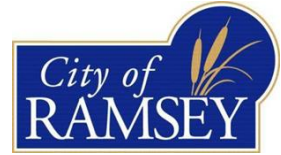

**Furnish and Deliver to River's Bend Park approximately
4,550 Square Feet of IPEMA Certified Engineered Wood Fiber
at a Cubic Foot volume to meet specifications herein.**

\$ _____ for all costs to furnish and deliver IPEMA Certified Virgin Pine Chips Engineered Wood Fiber as specified.

Or

\$ _____ for all costs to furnish and deliver IPEMA Certified Natures Plus Tamarack Engineered Wood Fiber as specified.

Add Alternate

\$ _____ for all costs to spread/distribute Engineered Wood Fiber within playground area as specified.

In submitting the above quote, I/We warrant the quote valid for work to be completed before April 30th, 2024. (Contractor need only submit this page.)

Additionally, I/we acknowledge the specifications and provisions referenced herein and above.

Contractor name _____

Owner or representative _____

Signature _____

Phone(s) _____ E-mail _____