

K:\TWC\_LDEV\BKV Group\Lord of Life Church campus - Ramsey\3 Design\CAD\PlanSheets\C4-SITE PLAN.dwg March 12, 2024 - 4:48pm  
This document, together with the concepts and designs presented herein, is intended only for the specific purpose and client for which it was prepared. Reuse of and improper reliance on this document without written authorization and adaptation by Kimley-Horn and Associates, Inc., shall be without liability to Kimley-Horn and Associates, Inc.

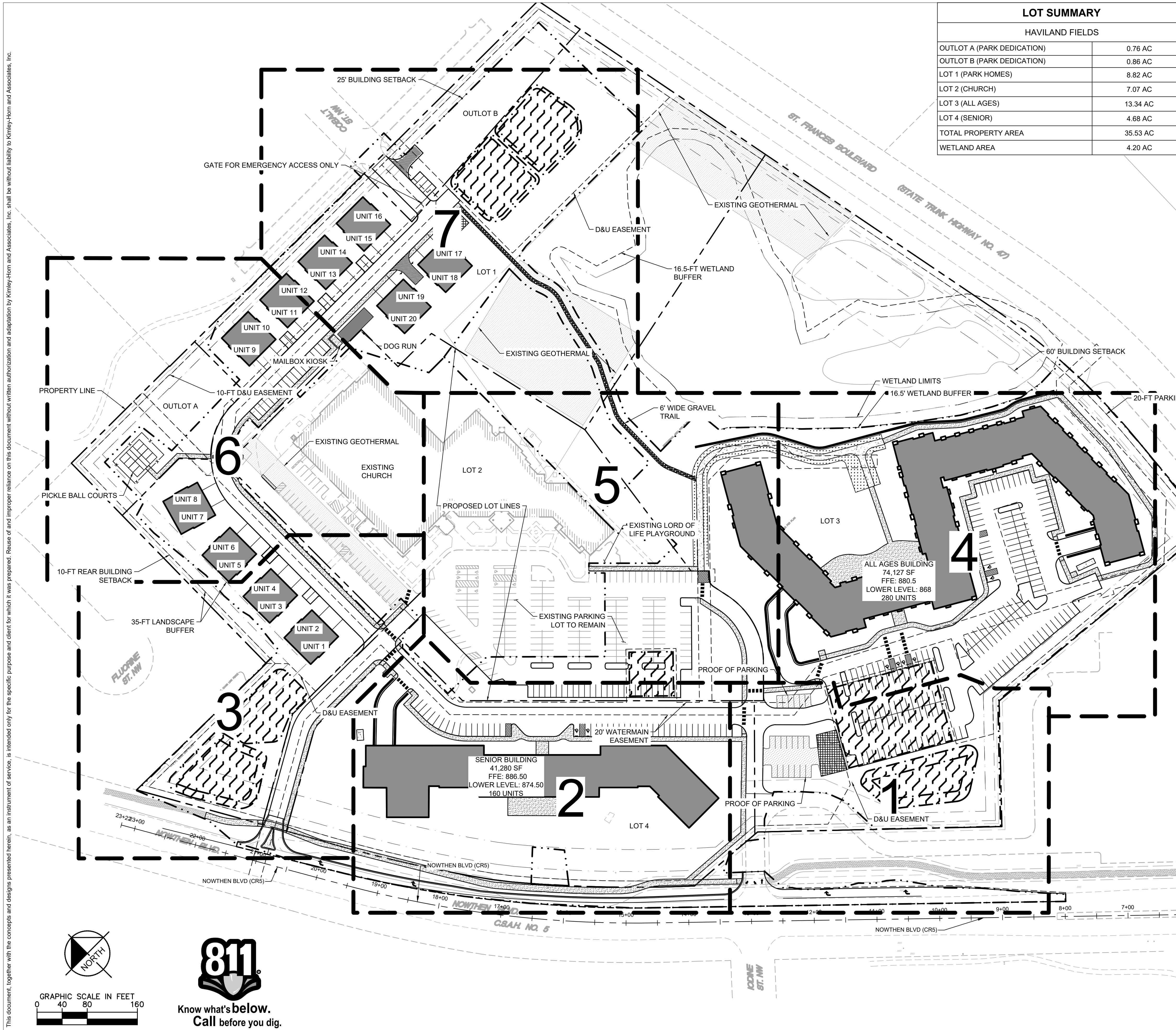

LOT SUMMARY	
HAVILAND FIELDS	
OUTLOT A (PARK DEDICATION)	0.76 AC
OUTLOT B (PARK DEDICATION)	0.86 AC
LOT 1 (PARK HOMES)	8.82 AC
LOT 2 (CHURCH)	7.07 AC
LOT 3 (ALL AGES)	13.34 AC
LOT 4 (SENIOR)	4.68 AC
TOTAL PROPERTY AREA	35.53 AC
WETLAND AREA	4.20 AC

- ### SITE PLAN NOTES
- ALL WORK AND MATERIALS SHALL COMPLY WITH ALL CITY/COUNTY REGULATIONS AND CODES AND O.S.H.A. STANDARDS.
  - CONTRACTOR SHALL REFER TO THE ARCHITECTURAL PLANS FOR EXACT LOCATIONS AND DIMENSIONS OF VESTIBULES, SLOPE PAVING, SIDEWALKS, EXIT PORCHES, TRUCK DOCKS, PRECISE BUILDING DIMENSIONS AND EXACT BUILDING UTILITY ENTRANCE LOCATIONS.
  - ALL INNER CURBED RADII ARE TO BE 3' AND OUTER CURBED RADII ARE TO BE 10' UNLESS OTHERWISE NOTED. STRIPED RADII ARE TO BE 5'.
  - ALL DIMENSIONS AND RADII ARE TO THE FACE OF CURB UNLESS OTHERWISE NOTED.
  - EXISTING STRUCTURES WITHIN CONSTRUCTION LIMITS ARE TO BE ABANDONED, REMOVED OR RELOCATED AS NECESSARY. ALL COST SHALL BE INCLUDED IN BASE BID.
  - CONTRACTOR SHALL BE RESPONSIBLE FOR ALL RELOCATIONS, (UNLESS OTHERWISE NOTED ON PLANS) INCLUDING BUT NOT LIMITED TO, ALL UTILITIES, STORM DRAINAGE, SIGNS, TRAFFIC SIGNALS & POLES, ETC. AS REQUIRED. ALL WORK SHALL BE IN ACCORDANCE WITH GOVERNING AUTHORITIES REQUIREMENTS AND PROJECT SITE WORK SPECIFICATIONS AND SHALL BE APPROVED BY SUCH. ALL COST SHALL BE INCLUDED IN BASE BID.
  - SITE BOUNDARY, TOPOGRAPHY, UTILITY AND ROAD INFORMATION TAKEN FROM A SURVEY BY SUNDE LAND SURVEYING, DATED 09/02/2022.  
KIMLEY-HORN ASSUMES NO LIABILITY FOR ANY ERRORS, INACCURACIES, OR OMISSIONS CONTAINED THEREIN.
  - PYLON / MONUMENT SIGNS SHALL BE CONSTRUCTED BY OTHERS. SIGNS ARE SHOWN FOR GRAPHICAL & INFORMATIONAL PURPOSES ONLY. CONTRACTOR TO VERIFY SIZE, LOCATION AND ANY REQUIRED PERMITS NECESSARY FOR THE CONSTRUCTION OF THE PYLON / MONUMENT SIGN.
  - CONTRACTOR SHALL REFERENCE ARCH / MEP PLANS FOR SITE LIGHTING AND ELECTRICAL PLAN.
  - NO PROPOSED LANDSCAPING SUCH AS TREES OR SHRUBS, ABOVE AND UNDERGROUND STRUCTURES, OR OTHER OBSTRUCTIONS SHALL BE LOCATED WITHIN EXISTING OR PROPOSED UTILITY EASEMENTS AND RIGHTS OF WAY UNLESS SPECIFICALLY NOTED ON PLANS OTHERWISE.
  - REFERENCE ARCHITECTURAL PLANS FOR DUMPSTER ENCLOSURE DETAILS.
  - REFER TO FINAL PLAT OR ALTA SURVEY FOR EXACT LOT AND PROPERTY BOUNDARY DIMENSIONS.
  - ALL AREAS ARE ROUNDED TO THE NEAREST SQUARE FOOT.
  - ALL DIMENSIONS ARE ROUNDED TO THE NEAREST TENTH FOOT.
  - ALL PARKING STALLS TO BE 9' IN WIDTH AND 18' IN LENGTH UNLESS OTHERWISE INDICATED.
  - THERE ARE 0.00 ACRES OF WETLAND IMPACTS.
  - FOR OFFSITE IMPROVEMENTS, SEE THE <OFFSITE PLANS> IMPROVEMENTS PLANS.

### BUILDING DATA SUMMARY

AREAS	
PROPERTY AREA	35.53 AC
SENIOR LIVING UNITS	160
ALL AGES UNITS	280
PARK HOMES	20
NET DENSITY (UNITS / RESIDENTIAL LAND)	19.34 UNITS / ACRE
PARKING	
PROPOSED SURFACE PARKING STALLS (INCLUDES 8 ADA STALLS)	264 STALLS
PROOF OF PARKING STALLS	27 STALLS
EXISTING CHURCH SURFACE PARKING STALLS	224 STALLS
REQUIRED CHURCH PARKING STALLS (491 SEATS/3)	164 STALLS
STRUCTURED PARKING (BUILDING ONE AND BUILDING TWO)	291 STALLS
PARK HOMES PARKING STALLS (GARAGE AND DRIVEWAY)	40 STALLS
TOTAL PROVIDED STALLS	622 STALLS
CODE REQUIRED PARKING (1.5 STALLS PER UNIT, 1 STALL PER SENIOR LIVING UNIT)	620 STALLS

### PROPERTY SUMMARY

HAVILAND FIELDS	
TOTAL PROPERTY AREA	1,547,702 SF (35.5 AC)
PROPOSED IMPERVIOUS AREA	273,557 SF (6.28 AC)
TOTAL SITE IMPERVIOUS AREA	581,526 SF (13.35 AC)
PROPOSED PERVIOUS AREA	964,854 SF (22.15 AC)
TOTAL DISTURBED AREA	1,003,986 (23.05 AC)

### ZONING SUMMARY

EXISTING ZONING	R1-R3
PROPOSED ZONING	PUD
PARKING SETBACKS	SIDE/REAR = 5' RIGHT OF WAY = 20'
BUILDING SETBACKS	FRONT = 25' SIDE = 25' REAR = 10' ARTERIAL ROADWAYS = 60'



Architecture  
Interior Design  
Landscape Architecture  
Engineering

222 North Second Street  
Long & Kees Bldg  
Suite 101  
Minneapolis, MN  
55401  
612.339.3752

www.bkvgroup.com

CONSULTANTS



PROJECT TITLE

HAVILAND FIELDS

ISSUE	DATE	DESCRIPTION
1	2024-02-09	SITE PLAN REVIEW
2	2024-03-12	SITE PLAN REVIEW R1

CERTIFICATION

NOT FOR CONSTRUCTION

DRAWN BY	GAR
CHECKED BY	MCB
COMMISSION NUMBER	

SHEET TITLE

SITE PLAN

SHEET NUMBER

C400

© 2024 BKV Group

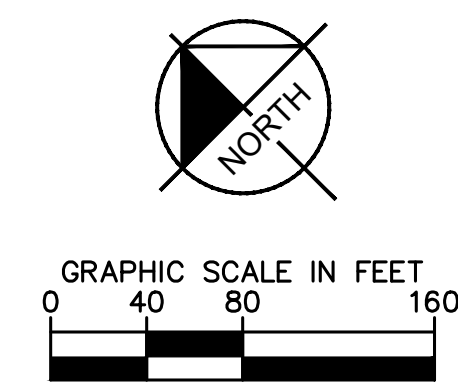

PRELIMINARY - NOT FOR CONSTRUCTION

K:\TWC\_LDEV\BKV Group\Lord of Life Church campus - Ramsey\3 Design\CAD\PlanSheets\C4-SITE PLAN Enlargements.dwg March 12, 2024 - 4:48pm

This document, together with the concepts and designs presented herein, as an instrument of service, is intended only for the specific purpose and client for which it was prepared. Reuse of and improper reliance on this document without written authorization and adaptation by Kimley-Horn and Associates, Inc. shall be without liability to Kimley-Horn and Associates, Inc.

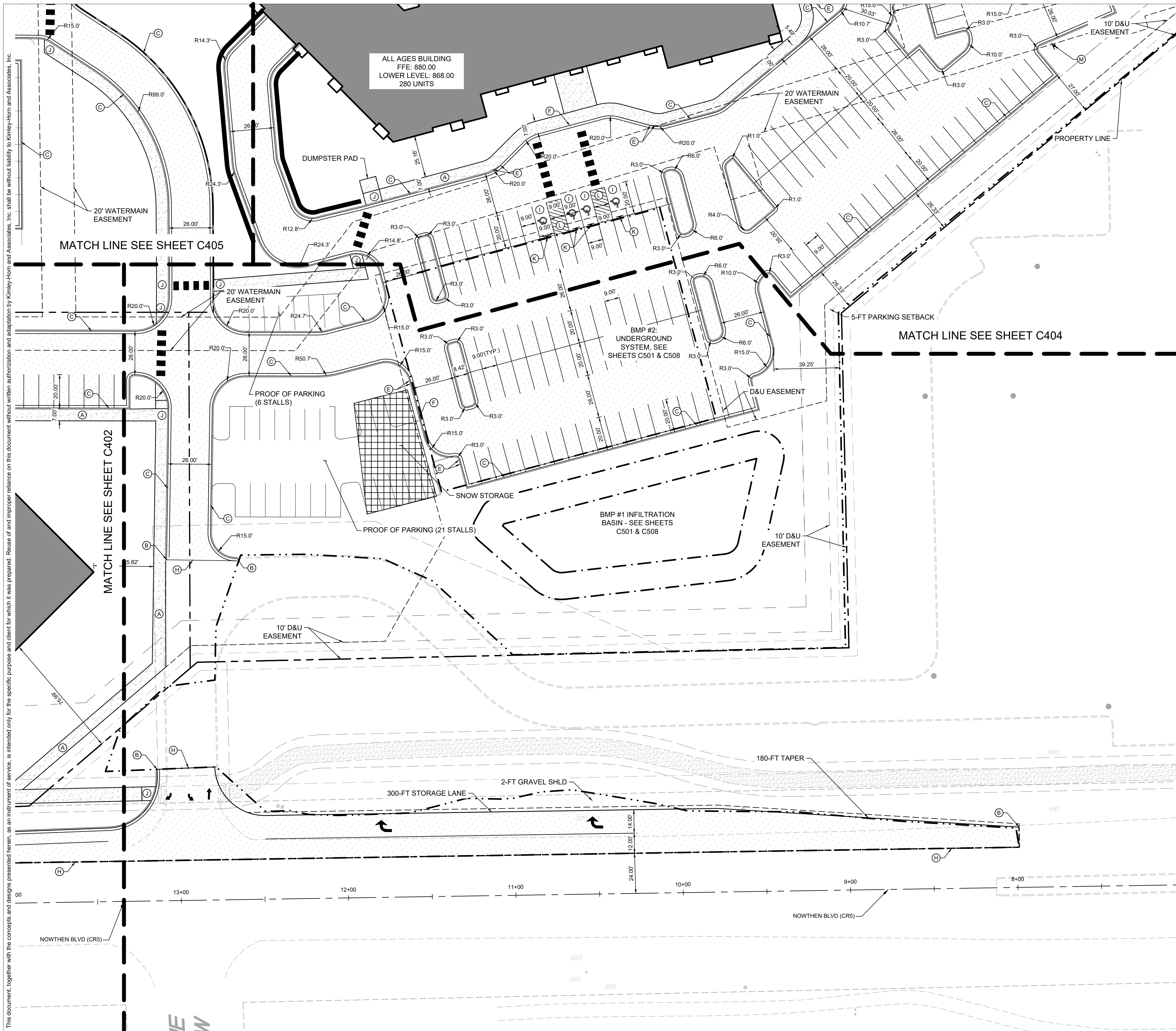

**LEGEND**

	PROPERTY LINE
	SETBACK LINE
	LIMITS OF DISTURBANCE
	DRAINAGE AND UTILITY EASEMENT
	RETAINING WALL
	PROPOSED CURB AND GUTTER
	PROPOSED HEAVY DUTY ASPHALT
	PROPOSED STANDARD DUTY ASPHALT
	PROPOSED CONCRETE PAVEMENT
	PROPOSED CONCRETE SIDEWALK
	PROPOSED REINFORCED TURF
	PROPOSED GRAVEL TRAIL

**KEYNOTE LEGEND**

(A)	SIDEWALK, SEE INSET A
(B)	MATCH EXISTING CURB & GUTTER
(C)	B612 CONCRETE CURB AND GUTTER, SEE DETAIL ON SHEET
(D)	SURMOUNTABLE CURB & GUTTER
(E)	TRANSITION CURB & GUTTER FROM FULL HEIGHT TO FLAT CURB
(F)	FLAT CURB
(G)	LANDSCAPE AREA, SEE LANDSCAPE PLANS
(H)	MATCH EXISTING EDGE OF PAVEMENT
(I)	ACCESSIBLE PARKING
(J)	ACCESSIBLE PEDESTRIAN CURB RAMP
(K)	ACCESSIBLE PARKING SIGN
(L)	AREA STRIPED WITH 4" SYSL @ 45° 2" O.C.
(M)	NO PARKING FIRE LANE SIGN

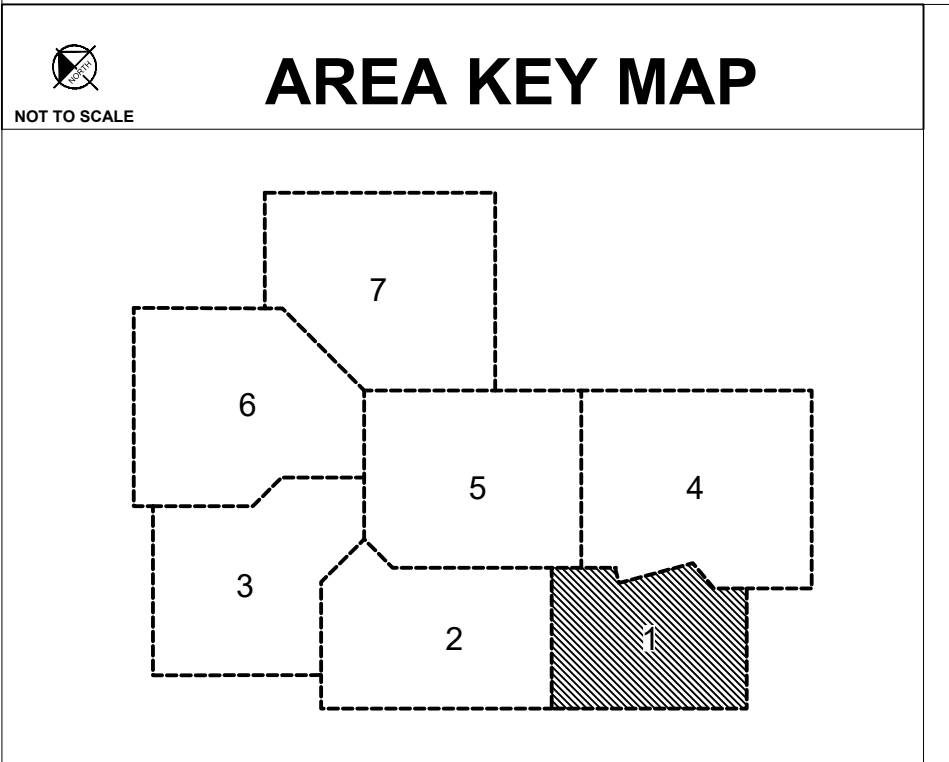

**GRAPHIC SCALE IN FEET**  
0 15 30 60

**811**  
Know what's below.  
Call before you dig.

**PRELIMINARY - NOT FOR CONSTRUCTION**



Architecture  
Interior Design  
Landscape Architecture  
Engineering

222 North Second Street  
Long & Kees Bldg  
Suite 101  
Minneapolis, MN  
55401  
612.339.3752

www.bkvgroup.com

**CONSULTANTS**



**PROJECT TITLE**

**HAVILAND FIELDS**

ISSUE	DATE	DESCRIPTION
1	2024-02-09	SITE PLAN REVIEW
2	2024-03-12	SITE PLAN REVIEW R1

**CERTIFICATION**

**NOT FOR CONSTRUCTION**

DRAWN BY	GAR
CHECKED BY	MCB
COMMISSION NUMBER	

**SHEET TITLE**  
SITE PLAN ENLARGEMENTS

**SHEET NUMBER**

**C401**

K:\TWC\_LDEV\BKV Group\Lord of Life Church campus - Ramsey\3 Design\CAD\PlanSheets\C4-SITE PLAN Enlargements.dwg March 12, 2024 - 4:48pm

This document, together with the concepts and designs presented herein, as an instrument of service, is intended only for the specific purpose and client for which it was prepared. Reuse of and improper reliance on this document without written authorization and adaptation by Kimley-Horn and Associates, Inc. shall be without liability to Kimley-Horn and Associates, Inc.

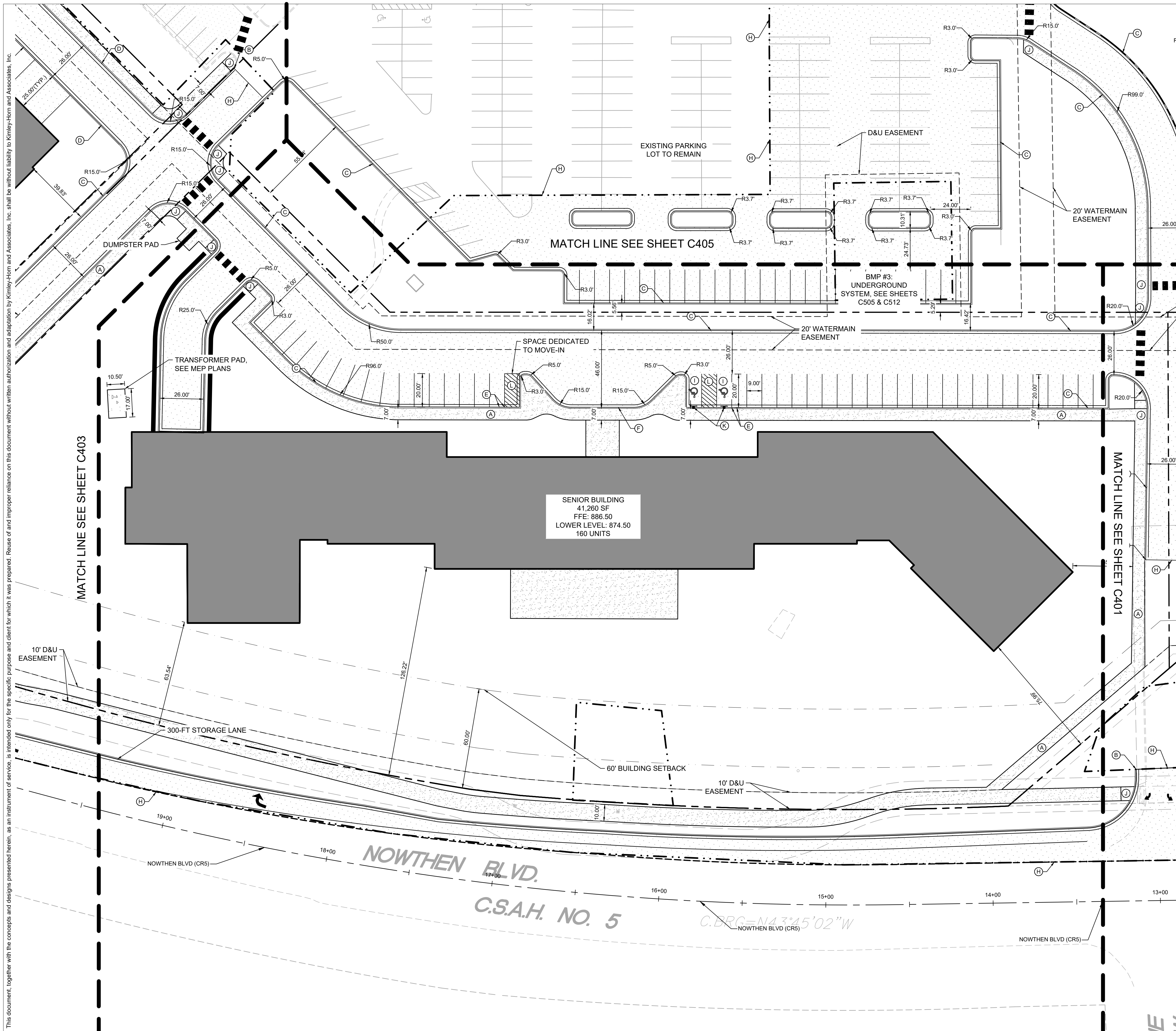

**LEGEND**

	PROPERTY LINE
	SETBACK LINE
	LIMITS OF DISTURBANCE
	DRAINAGE AND UTILITY EASEMENT
	RETAINING WALL
	PROPOSED CURB AND GUTTER
	PROPOSED HEAVY DUTY ASPHALT
	PROPOSED STANDARD DUTY ASPHALT
	PROPOSED CONCRETE PAVEMENT
	PROPOSED CONCRETE SIDEWALK
	PROPOSED REINFORCED TURF
	PROPOSED GRAVEL TRAIL

**KEYNOTE LEGEND**

(A)	SIDEWALK, SEE INSET A
(B)	MATCH EXISTING CURB & GUTTER
(C)	B612 CONCRETE CURB & GUTTER, SEE DETAIL ON SHEET
(D)	SURMOUNTABLE CURB & GUTTER
(E)	TRANSITION CURB & GUTTER FROM FULL HEIGHT TO FLAT CURB
(F)	FLAT CURB
(G)	LANDSCAPE AREA, SEE LANDSCAPE PLANS
(H)	MATCH EXISTING EDGE OF PAVEMENT
(I)	ACCESSIBLE PARKING
(J)	ACCESSIBLE PEDESTRIAN CURB RAMP
(K)	ACCESSIBLE PARKING SIGN
(L)	AREA STRIPED WITH 4" SYSL @ 45° 2" O.C.
(M)	NO PARKING FIRE LANE SIGN

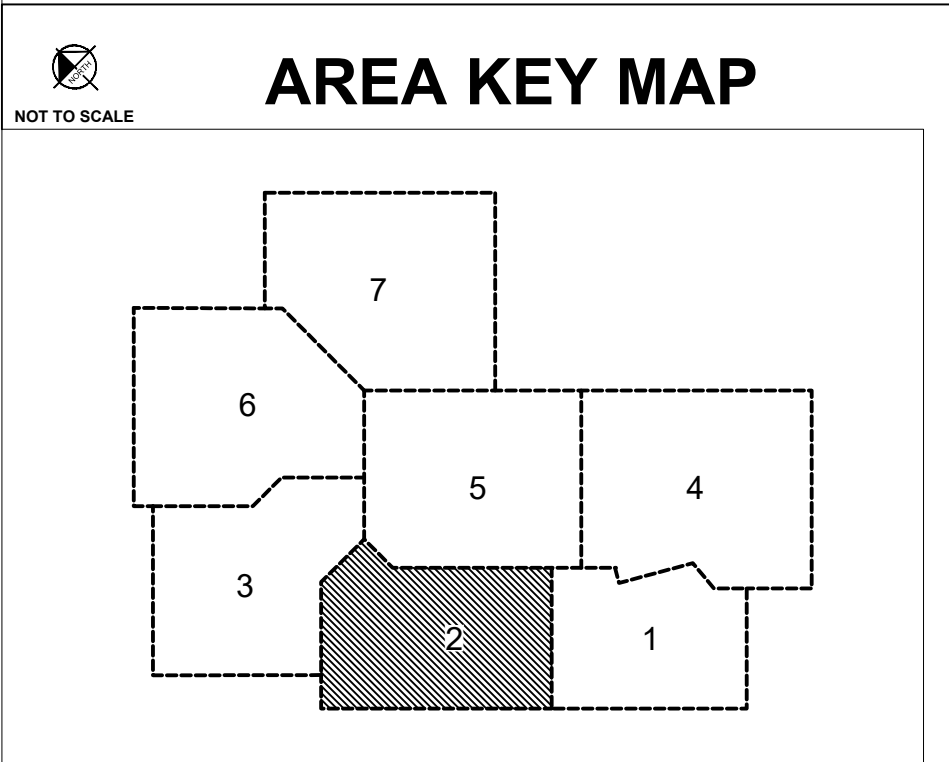

**811**  
Know what's below.  
Call before you dig.

GRAPHIC SCALE IN FEET  
0 15 30 60

**PRELIMINARY - NOT FOR CONSTRUCTION**



Architecture  
Interior Design  
Landscape Architecture  
Engineering

222 North Second Street  
Long & Kees Bldg  
Suite 101  
Minneapolis, MN  
55401  
612.339.3752

www.bkvgroup.com

**CONSULTANTS**



**PROJECT TITLE**

**HAVILAND FIELDS**

ISSUE	DATE	DESCRIPTION
1	2024-02-09	SITE PLAN REVIEW
2	2024-03-12	SITE PLAN REVIEW R1

**CERTIFICATION**

**NOT FOR CONSTRUCTION**

DRAWN BY	GAR
CHECKED BY	MCB
COMMISSION NUMBER	

**SHEET TITLE**  
SITE PLAN ENLARGEMENTS

**SHEET NUMBER**  
C402

K:\TWC\_LDEV\BKV Group\Lord of Life Church campus - Ramsey\3 Design\CAD\PlanSheets\C4-SITE PLAN Enlargements.dwg March 12, 2024 - 4:48pm

This document, together with the concepts and designs presented herein, as an instrument of service, is intended only for the specific purpose and client for which it was prepared. Reuse of and improper reliance on this document without written authorization and adaptation by Kimley-Horn and Associates, Inc. shall be without liability to Kimley-Horn and Associates, Inc.

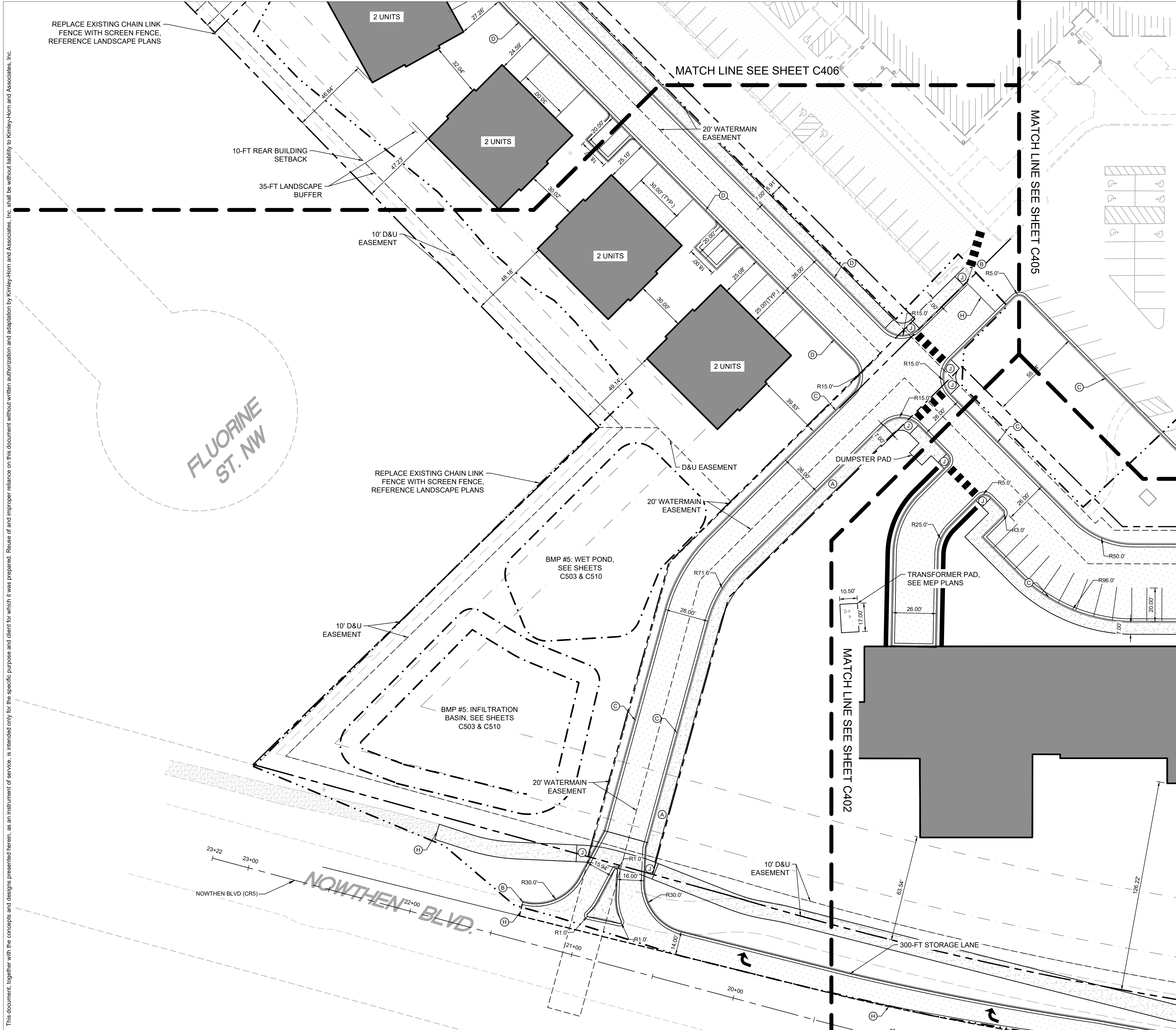

**LEGEND**

	PROPERTY LINE
	SETBACK LINE
	LIMITS OF DISTURBANCE
	DRAINAGE AND UTILITY EASEMENT
	RETAINING WALL
	PROPOSED CURB AND GUTTER
	PROPOSED HEAVY DUTY ASPHALT
	PROPOSED STANDARD DUTY ASPHALT
	PROPOSED CONCRETE PAVEMENT
	PROPOSED CONCRETE SIDEWALK
	PROPOSED REINFORCED TURF
	PROPOSED GRAVEL TRAIL

**KEYNOTE LEGEND**

(A)	SIDEWALK, SEE INSET A
(B)	MATCH EXISTING CURB & GUTTER
(C)	B612 CONCRETE CURB AND GUTTER, SEE DETAIL ON SHEET
(D)	SURMOUNTABLE CURB & GUTTER
(E)	TRANSITION CURB & GUTTER FROM FULL HEIGHT TO FLAT CURB
(F)	FLAT CURB
(G)	LANDSCAPE AREA, SEE LANDSCAPE PLANS
(H)	MATCH EXISTING EDGE OF PAVEMENT
(I)	ACCESSIBLE PARKING
(J)	ACCESSIBLE PEDESTRIAN CURB RAMP
(K)	ACCESSIBLE PARKING SIGN
(L)	AREA STRIPED WITH 4" SYSL @ 45° 2" O.C.
(M)	NO PARKING FIRE LANE SIGN

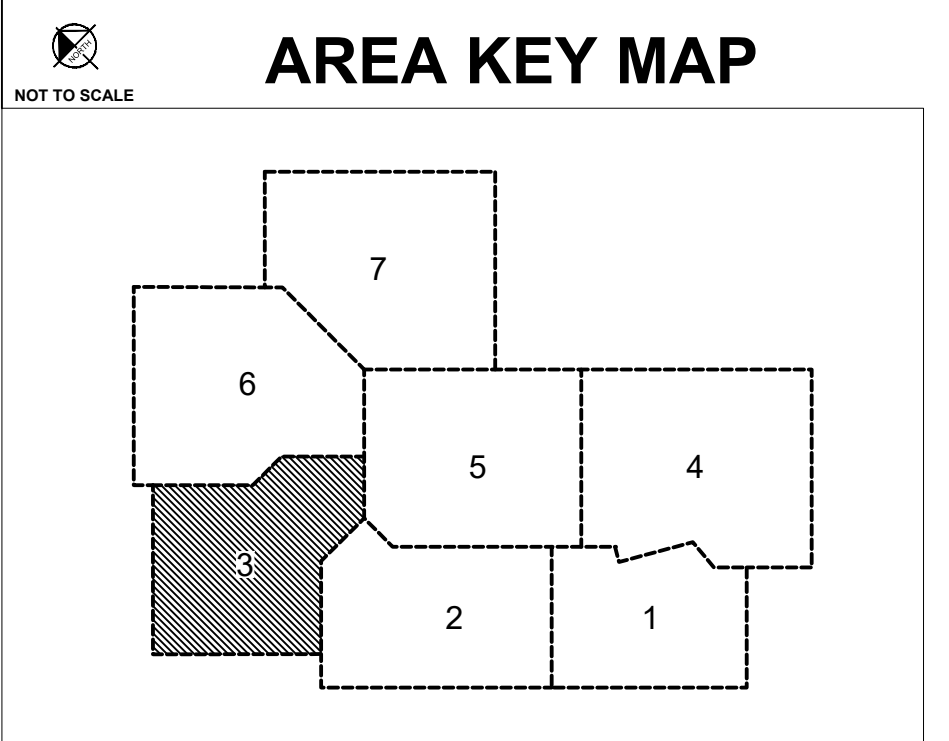

NOT TO SCALE

GRAPHIC SCALE IN FEET  
0 15 30 60

**BKV GROUP**

Architecture  
Interior Design  
Landscape Architecture  
Engineering

222 North Second Street  
Long & Kees Bldg  
Suite 101  
Minneapolis, MN  
55401  
612.339.3752

www.bkvgroup.com

**CONSULTANTS**

**Kimley»Horn**

**PROJECT TITLE**

**HAVILAND FIELDS**

ISSUE	DATE	DESCRIPTION
1	2024-02-09	SITE PLAN REVIEW
2	2024-03-12	SITE PLAN REVIEW R1

**CERTIFICATION**

**NOT FOR CONSTRUCTION**

DRAWN BY	GAR
CHECKED BY	MCB
COMMISSION NUMBER	

**SHEET TITLE**

SITE PLAN ENLARGEMENTS

**SHEET NUMBER**

**C403**

PRELIMINARY - NOT FOR CONSTRUCTION

© 2024 BKV Group

K:\TWC\_LDEV\BKV Group\Lord of Life Church campus - Ramsey\3 Design\CAD\PlanSheets\C4-SITE PLAN Enlargements.dwg March 12, 2024 - 4:48pm

This document, together with the concepts and designs presented herein, as an instrument of service, is intended only for the specific purpose and client for which it was prepared. Reuse of and improper reliance on this document without written authorization and adaptation by Kimley-Horn and Associates, Inc. shall be without liability to Kimley-Horn and Associates, Inc.

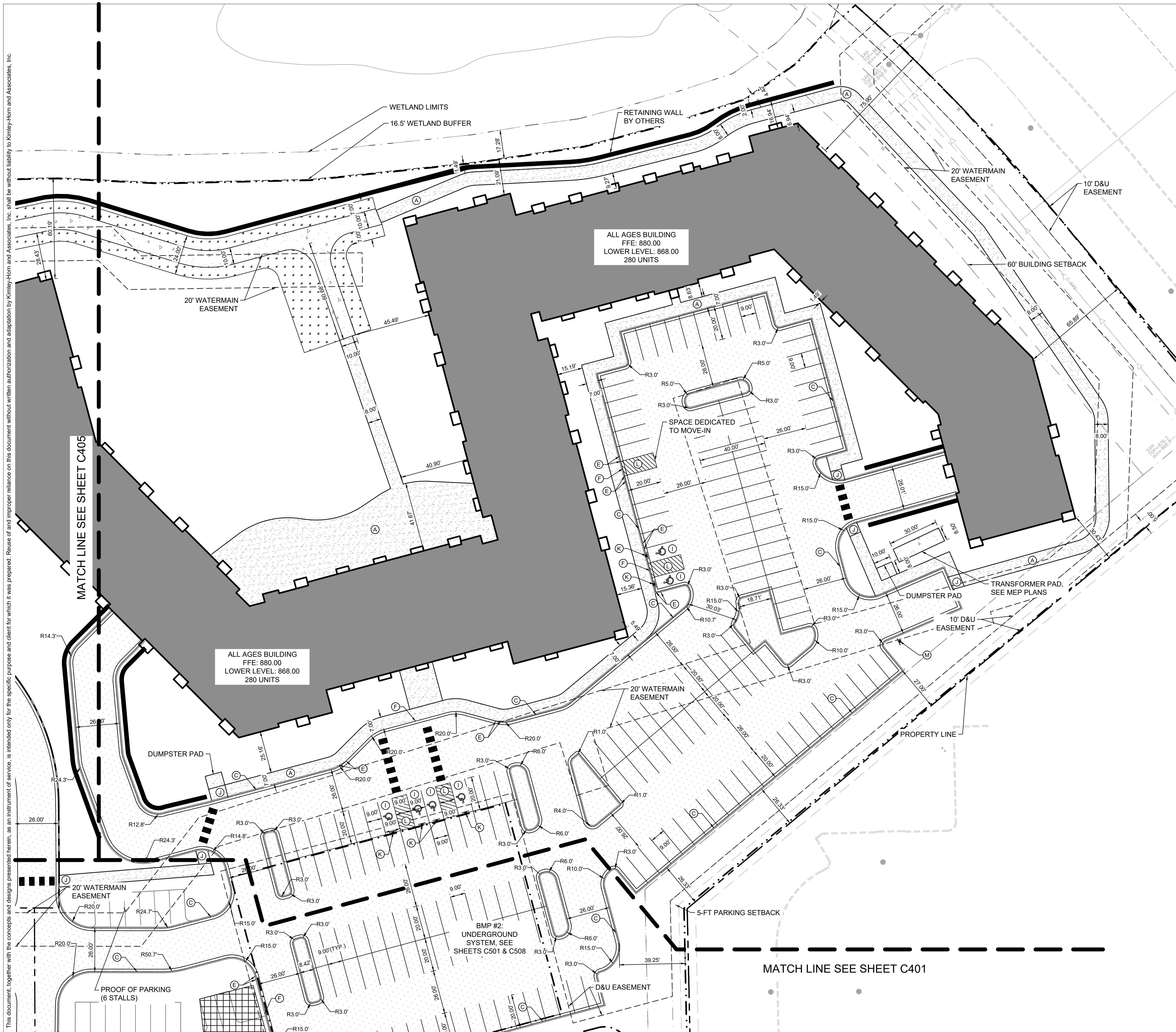

**LEGEND**

	PROPERTY LINE
	SETBACK LINE
	LIMITS OF DISTURBANCE
	DRAINAGE AND UTILITY EASEMENT
	RETAINING WALL
	PROPOSED CURB AND GUTTER
	PROPOSED HEAVY DUTY ASPHALT
	PROPOSED STANDARD DUTY ASPHALT
	PROPOSED CONCRETE PAVEMENT
	PROPOSED CONCRETE SIDEWALK
	PROPOSED REINFORCED TURF
	PROPOSED GRAVEL TRAIL

**KEYNOTE LEGEND**

(A)	SIDEWALK, SEE INSET A
(B)	MATCH EXISTING CURB & GUTTER
(C)	B612 CONCRETE CURB AND GUTTER, SEE DETAIL ON SHEET
(D)	SURMOUNTABLE CURB & GUTTER
(E)	TRANSITION CURB & GUTTER FROM FULL HEIGHT TO FLAT CURB
(F)	FLAT CURB
(G)	LANDSCAPE AREA, SEE LANDSCAPE PLANS
(H)	MATCH EXISTING EDGE OF PAVEMENT
(I)	ACCESSIBLE PARKING
(J)	ACCESSIBLE PEDESTRIAN CURB RAMP
(K)	ACCESSIBLE PARKING SIGN
(L)	AREA STRIPED WITH 4" SYSL @ 45° 2" O.C.
(M)	NO PARKING FIRE LANE SIGN

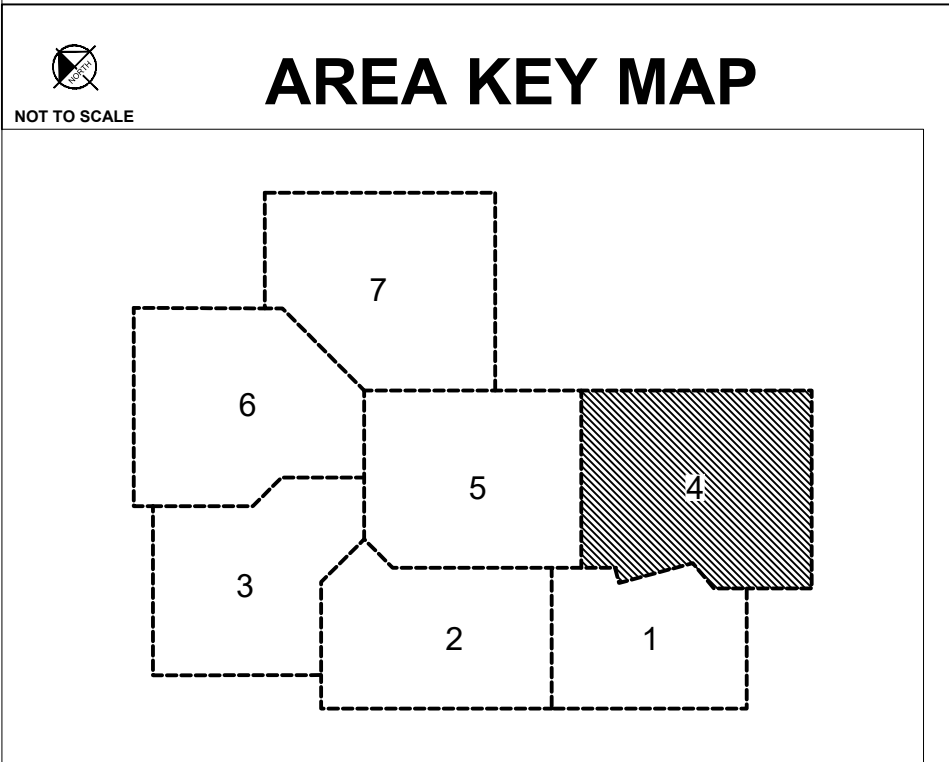

GRAPHIC SCALE IN FEET  
0 15 30 60

Know what's below.  
Call before you dig.



Architecture  
Interior Design  
Landscape Architecture  
Engineering

222 North Second Street  
Long & Kees Bldg  
Suite 101  
Minneapolis, MN  
55401  
612.339.3752

www.bkvgroup.com

**CONSULTANTS**



**PROJECT TITLE**

**HAVILAND FIELDS**

ISSUE	DATE	DESCRIPTION
1	2024-02-09	SITE PLAN REVIEW
2	2024-03-12	SITE PLAN REVIEW R1

**CERTIFICATION**

NOT FOR  
CONSTRUCTION

DRAWN BY	GAR
CHECKED BY	MCB
COMMISSION NUMBER	

**SHEET TITLE**  
SITE PLAN  
ENLARGEMENTS

**SHEET NUMBER**  
C404

PRELIMINARY - NOT FOR CONSTRUCTION

K:\TWC\_LDEV\BKV Group\Lord of Life Church campus - Ramsey\3 Design\CAD\PlanSheets\C4-SITE PLAN Enlargements.dwg March 12, 2024 - 4:48pm

This document, together with the concepts and designs presented herein, as an instrument of service, is intended only for the specific purpose and client for which it was prepared. Reuse of and improper reliance on this document without written authorization and adaptation by Kimley-Horn and Associates, Inc. shall be without liability to Kimley-Horn and Associates, Inc.

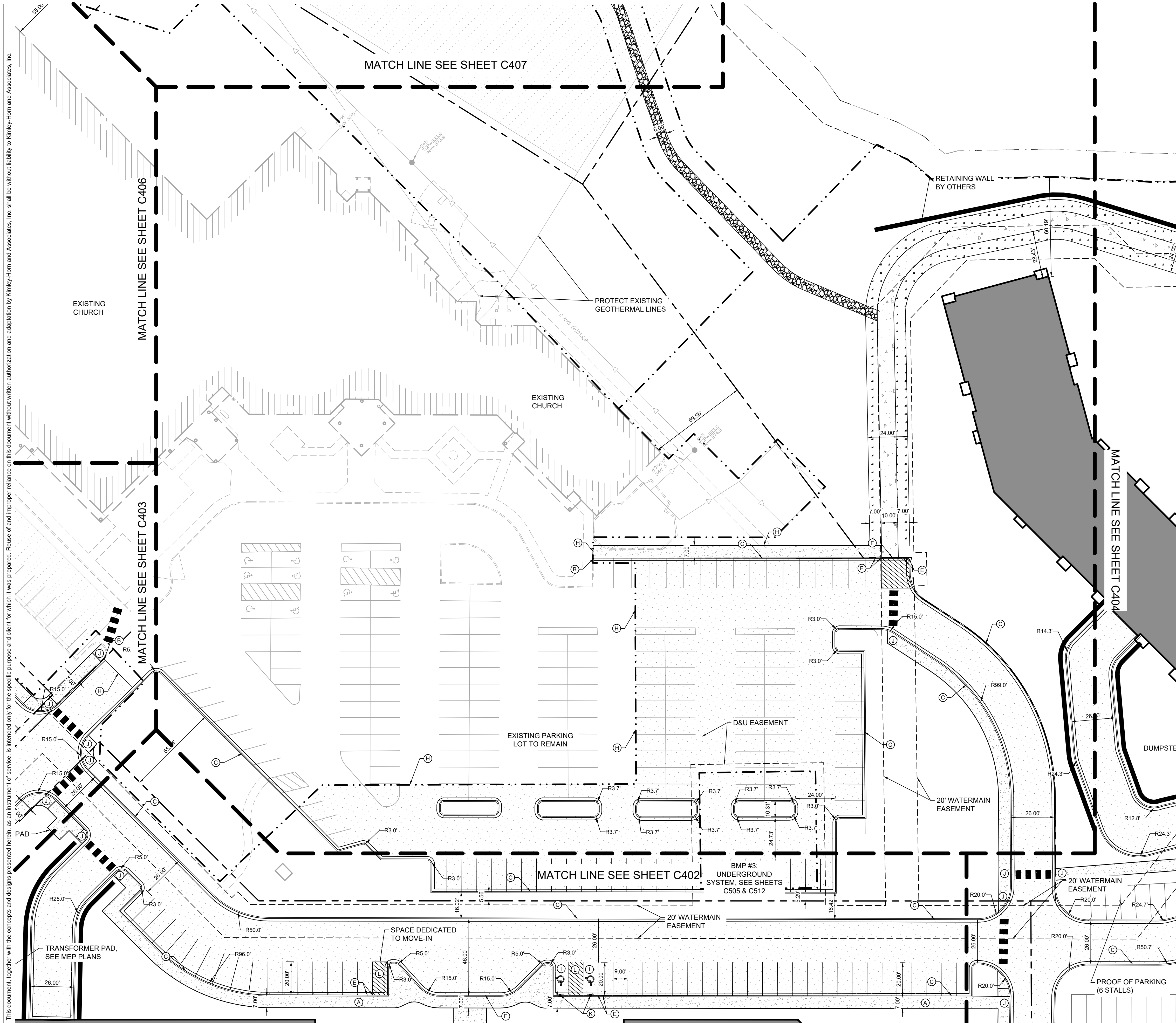

**LEGEND**

	PROPERTY LINE
	SETBACK LINE
	LIMITS OF DISTURBANCE
	DRAINAGE AND UTILITY EASEMENT
	RETAINING WALL
	PROPOSED CURB AND GUTTER
	PROPOSED HEAVY DUTY ASPHALT
	PROPOSED STANDARD DUTY ASPHALT
	PROPOSED CONCRETE PAVEMENT
	PROPOSED CONCRETE SIDEWALK
	PROPOSED REINFORCED TURF
	PROPOSED GRAVEL TRAIL

**KEYNOTE LEGEND**

(A)	SIDEWALK, SEE INSET A
(B)	MATCH EXISTING CURB & GUTTER
(C)	B612 CONCRETE CURB AND GUTTER, SEE DETAIL ON SHEET
(D)	SURMOUNTABLE CURB & GUTTER
(E)	TRANSITION CURB & GUTTER FROM FULL HEIGHT TO FLAT CURB
(F)	FLAT CURB
(G)	LANDSCAPE AREA, SEE LANDSCAPE PLANS
(H)	MATCH EXISTING EDGE OF PAVEMENT
(I)	ACCESSIBLE PARKING
(J)	ACCESSIBLE PEDESTRIAN CURB RAMP
(K)	ACCESSIBLE PARKING SIGN
(L)	AREA STRIPED WITH 4" SYSL @ 45° 2" O.C.
(M)	NO PARKING FIRE LANE SIGN

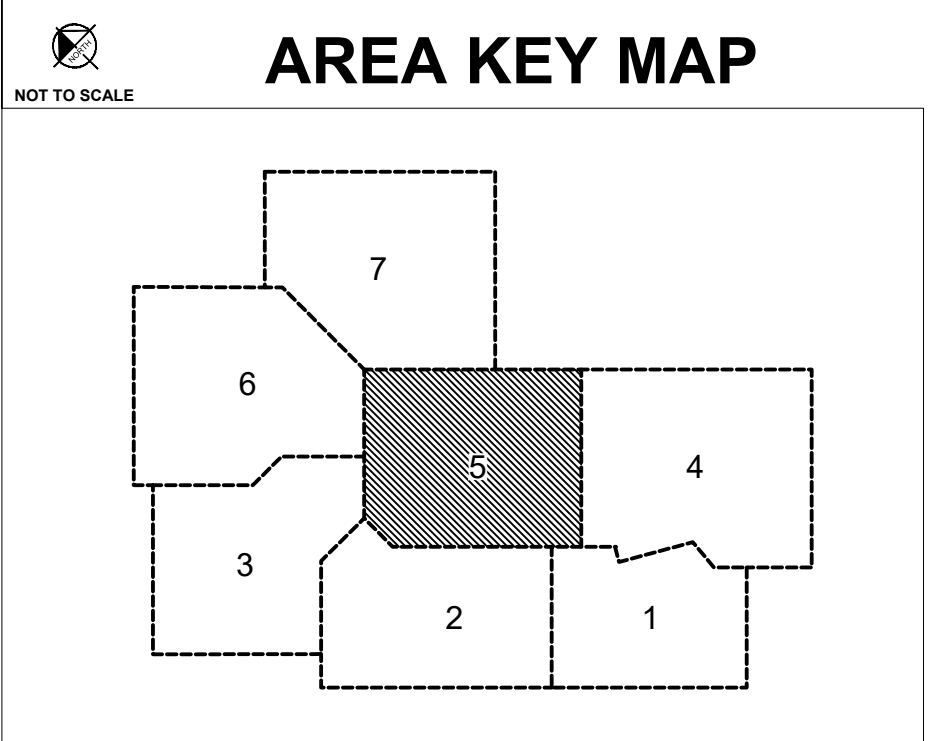

**811**  
Know what's below.  
Call before you dig.

**GRAPHIC SCALE IN FEET**  
0 15 30 60

**PRELIMINARY - NOT FOR CONSTRUCTION**



Architecture  
Interior Design  
Landscape Architecture  
Engineering

222 North Second Street  
Long & Kees Bldg  
Suite 101  
Minneapolis, MN  
55401  
612.339.3752

www.bkvgroup.com

**CONSULTANTS**



**PROJECT TITLE**

**HAVILAND FIELDS**

ISSUE	DATE	DESCRIPTION
1	2024-02-09	SITE PLAN REVIEW
2	2024-03-12	SITE PLAN REVIEW R1

**CERTIFICATION**

**NOT FOR CONSTRUCTION**

DRAWN BY	GAR
CHECKED BY	MCB
COMMISSION NUMBER	

**SHEET TITLE**  
SITE PLAN ENLARGEMENTS

**SHEET NUMBER**  
C405

K:\TWC\_LDEV\BKV Group\Lord of Life Church campus - Ramsey\3 Design\CAD\PlanSheets\C4-SITE PLAN Enlargements.dwg March 12, 2024 - 4:48pm

This document, together with the concepts and designs presented herein, as an instrument of service, is intended only for the specific purpose and client for which it was prepared. Reuse of and improper reliance on this document without written authorization and adaptation by Kimley-Horn and Associates, Inc. shall be without liability to Kimley-Horn and Associates, Inc.

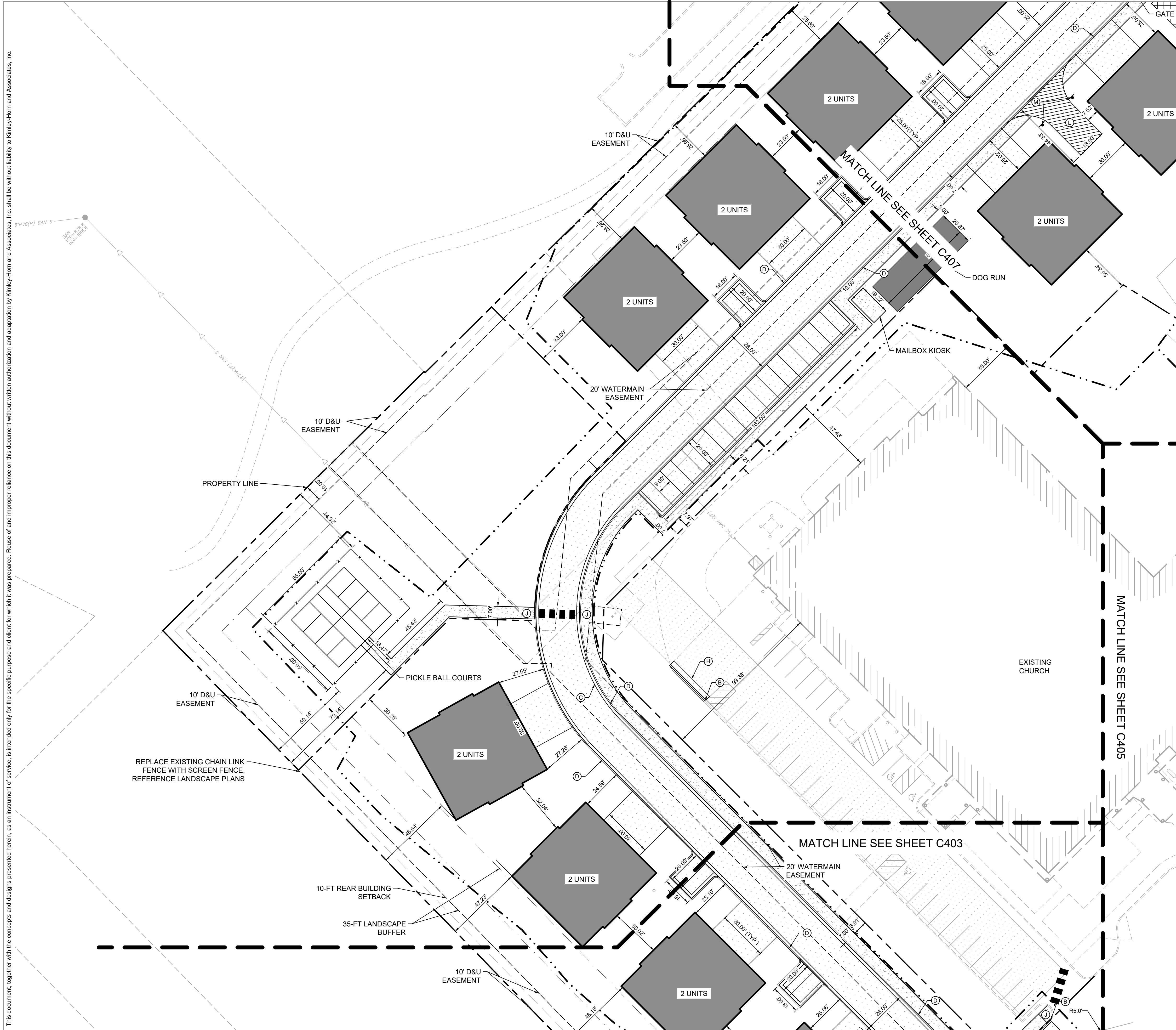

**LEGEND**

- PROPERTY LINE
- SETBACK LINE
- LIMITS OF DISTURBANCE
- DRAINAGE AND UTILITY EASEMENT
- RETAINING WALL
- PROPOSED CURB AND GUTTER
- PROPOSED HEAVY DUTY ASPHALT
- PROPOSED STANDARD DUTY ASPHALT
- PROPOSED CONCRETE PAVEMENT
- PROPOSED CONCRETE SIDEWALK
- PROPOSED REINFORCED TURF
- PROPOSED GRAVEL TRAIL

**KEYNOTE LEGEND**

- (A) SIDEWALK, SEE INSET A
- (B) MATCH EXISTING CURB & GUTTER
- (C) B612 CONCRETE CURB AND GUTTER, SEE DETAIL ON SHEET
- (D) SURMOUNTABLE CURB & GUTTER
- (E) TRANSITION CURB & GUTTER FROM FULL HEIGHT TO FLAT CURB
- (F) FLAT CURB
- (G) LANDSCAPE AREA, SEE LANDSCAPE PLANS
- (H) MATCH EXISTING EDGE OF PAVEMENT
- (I) ACCESSIBLE PARKING
- (J) ACCESSIBLE PEDESTRIAN CURB RAMP
- (K) ACCESSIBLE PARKING SIGN
- (L) AREA STRIPED WITH 4" SYSL @ 45° 2" O.C.
- (M) NO PARKING FIRE LANE SIGN

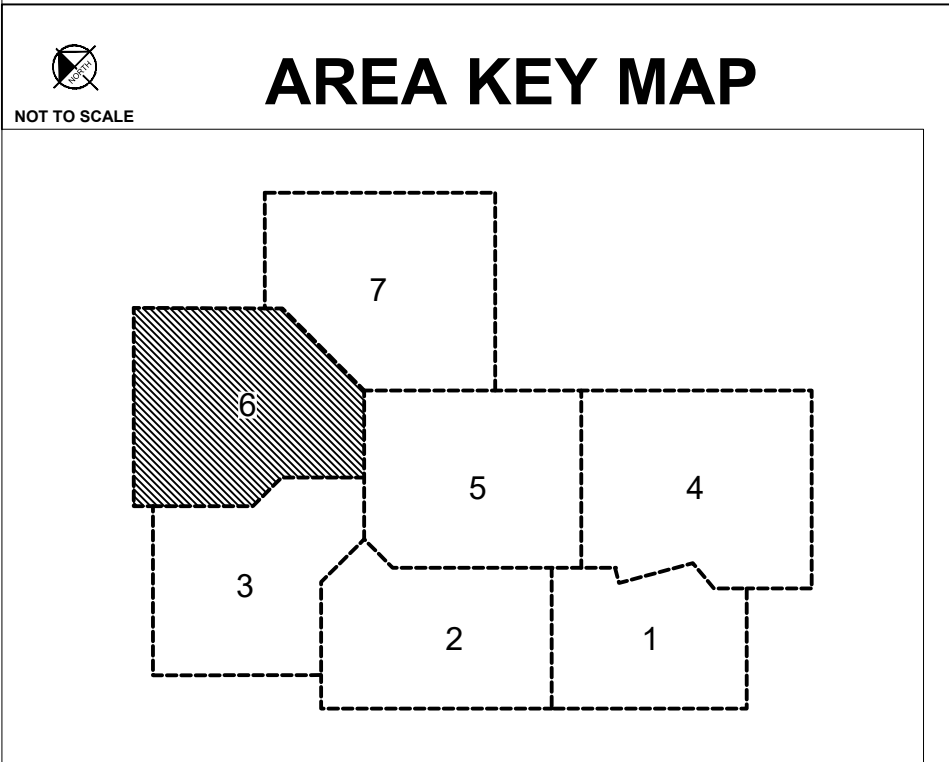

GRAPHIC SCALE IN FEET  
0 15 30 60

NORTH

**811**  
Know what's below.  
Call before you dig.



Architecture  
Interior Design  
Landscape Architecture  
Engineering

222 North Second Street  
Long & Kees Bldg  
Suite 101  
Minneapolis, MN  
55401  
612.339.3752

www.bkvgroup.com

**CONSULTANTS**



**PROJECT TITLE**

**HAVILAND FIELDS**

ISSUE	DATE	DESCRIPTION
1	2024-02-09	SITE PLAN REVIEW
2	2024-03-12	SITE PLAN REVIEW R1

**CERTIFICATION**

**NOT FOR CONSTRUCTION**

DRAWN BY	GAR
CHECKED BY	MCB
COMMISSION NUMBER	

**SHEET TITLE**

SITE PLAN ENLARGEMENTS

**SHEET NUMBER**

**C406**

PRELIMINARY - NOT FOR CONSTRUCTION

K:\TWC\_LDEV\BKV Group\Lord of Life Church campus - Ramsey\3 Design\CAD\PlanSheets\C4-SITE PLAN Enlargements.dwg March 12, 2024 - 4:48pm

This document, together with the concepts and designs presented herein, as an instrument of service, is intended only for the specific purpose and client for which it was prepared. Reuse of and improper reliance on this document without written authorization and adaptation by Kimley-Horn and Associates, Inc. shall be without liability to Kimley-Horn and Associates, Inc.

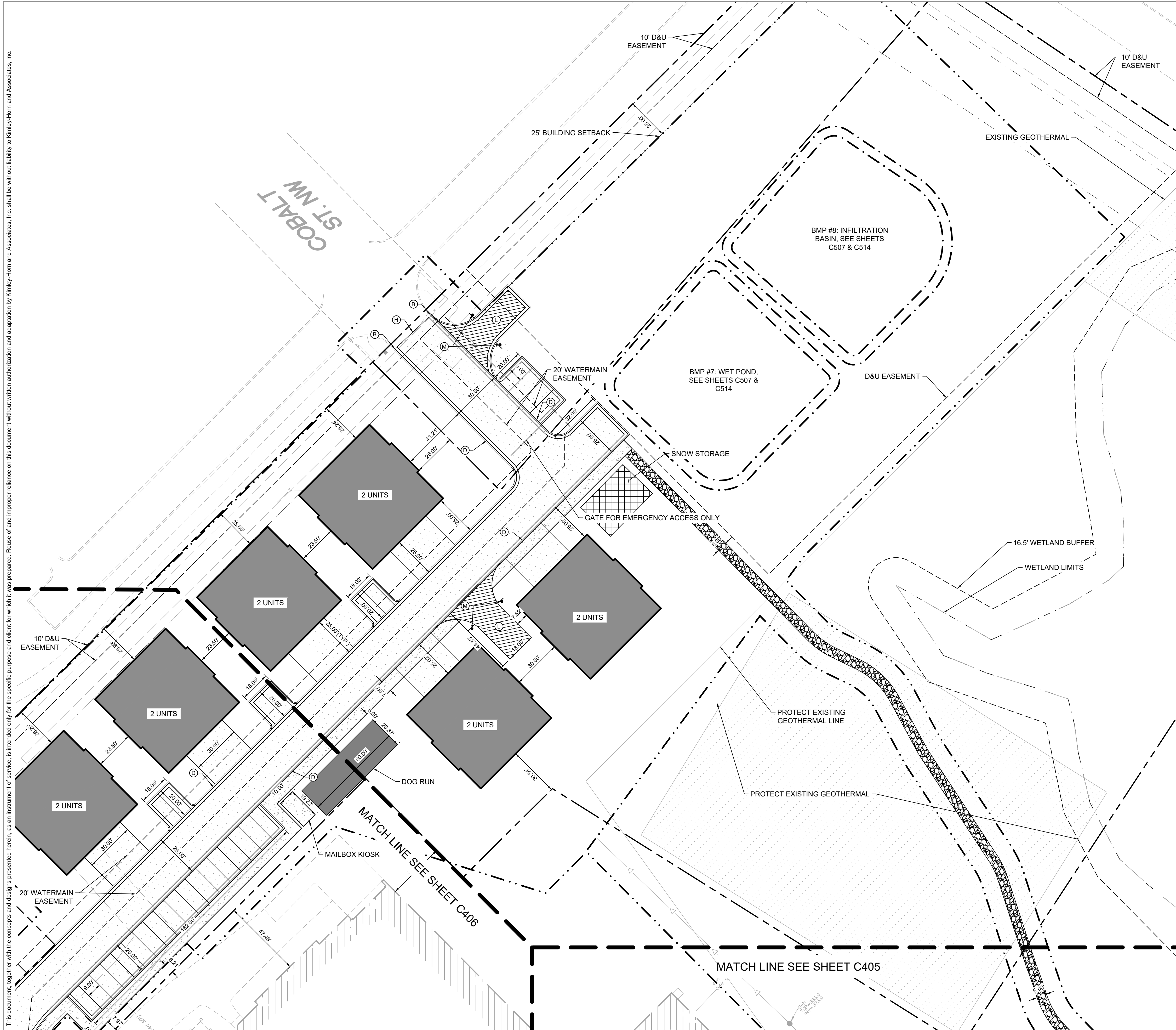

**LEGEND**

	PROPERTY LINE
	SETBACK LINE
	LIMITS OF DISTURBANCE
	DRAINAGE AND UTILITY EASEMENT
	RETAINING WALL
	PROPOSED CURB AND GUTTER
	PROPOSED HEAVY DUTY ASPHALT
	PROPOSED STANDARD DUTY ASPHALT
	PROPOSED CONCRETE PAVEMENT
	PROPOSED CONCRETE SIDEWALK
	PROPOSED REINFORCED TURF
	PROPOSED GRAVEL TRAIL

**KEYNOTE LEGEND**

(A)	SIDEWALK, SEE INSET A
(B)	MATCH EXISTING CURB & GUTTER
(C)	B612 CONCRETE CURB AND GUTTER, SEE DETAIL ON SHEET
(D)	SURMOUNTABLE CURB & GUTTER
(E)	TRANSITION CURB & GUTTER FROM FULL HEIGHT TO FLAT CURB
(F)	FLAT CURB
(G)	LANDSCAPE AREA, SEE LANDSCAPE PLANS
(H)	MATCH EXISTING EDGE OF PAVEMENT
(I)	ACCESSIBLE PARKING
(J)	ACCESSIBLE PEDESTRIAN CURB RAMP
(K)	ACCESSIBLE PARKING SIGN
(L)	AREA STRIPED WITH 4" SYSL @ 45° 2' O.C.
(M)	NO PARKING FIRE LANE SIGN

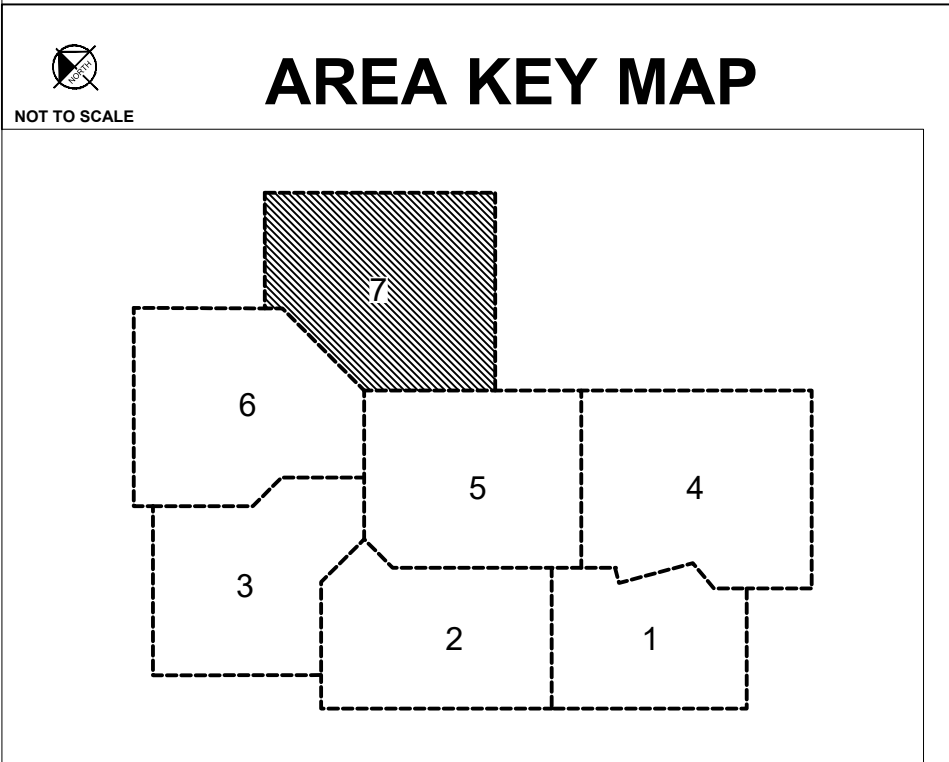

Architecture  
Interior Design  
Landscape Architecture  
Engineering

222 North Second Street  
Long & Kees Bldg  
Suite 101  
Minneapolis, MN  
55401  
612.339.3752

www.bkvgroup.com

**CONSULTANTS**



**PROJECT TITLE**

**HAVILAND FIELDS**

ISSUE	DATE	DESCRIPTION
1	2024-02-09	SITE PLAN REVIEW
2	2024-03-12	SITE PLAN REVIEW R1

**CERTIFICATION**

**NOT FOR CONSTRUCTION**

DRAWN BY	GAR
CHECKED BY	MCB
COMMISSION NUMBER	

**SHEET TITLE**

SITE PLAN ENLARGEMENTS

**SHEET NUMBER**

C407

PRELIMINARY - NOT FOR CONSTRUCTION

K:\TWC\_LDEV\BKV Group\Lord of Life Church campus - Ramsey\3 Design\CAD\PlanSheets\C4-SITE PLAN.dwg March 12, 2024 - 4:48pm  
This document, together with the concepts and designs presented herein, is intended only for the specific purpose and client for which it was prepared. Reuse of and improper reliance on this document without written authorization and adaptation by Kimley-Horn and Associates, Inc., shall be without liability to Kimley-Horn and Associates, Inc.

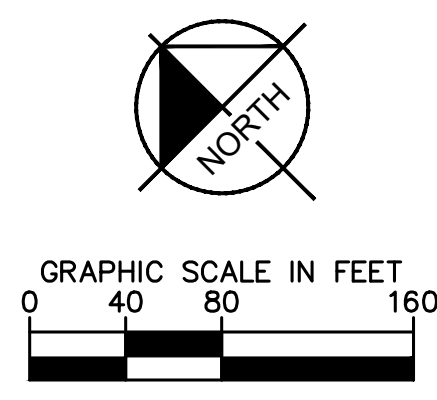
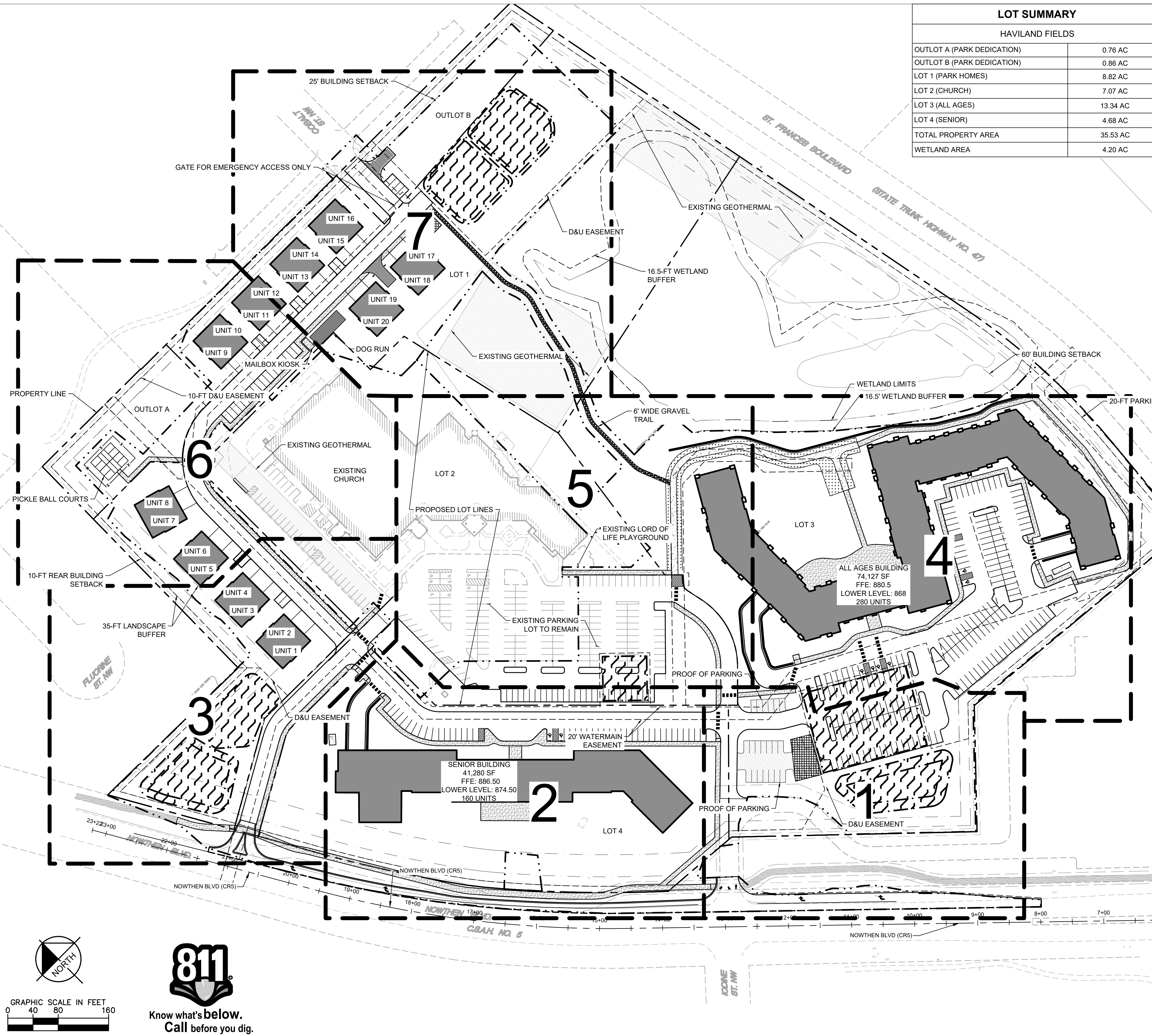

LOT SUMMARY	
HAVILAND FIELDS	
OUTLOT A (PARK DEDICATION)	0.76 AC
OUTLOT B (PARK DEDICATION)	0.86 AC
LOT 1 (PARK HOMES)	8.82 AC
LOT 2 (CHURCH)	7.07 AC
LOT 3 (ALL AGES)	13.34 AC
LOT 4 (SENIOR)	4.68 AC
TOTAL PROPERTY AREA	35.53 AC
WETLAND AREA	4.20 AC

- ### SITE PLAN NOTES
- ALL WORK AND MATERIALS SHALL COMPLY WITH ALL CITY/COUNTY REGULATIONS AND CODES AND O.S.H.A. STANDARDS.
  - CONTRACTOR SHALL REFER TO THE ARCHITECTURAL PLANS FOR EXACT LOCATIONS AND DIMENSIONS OF VESTIBULES, SLOPE PAVING, SIDEWALKS, EXIT PORCHES, TRUCK DOCKS, PRECISE BUILDING DIMENSIONS AND EXACT BUILDING UTILITY ENTRANCE LOCATIONS.
  - ALL INNER CURBED RADI ARE TO BE 3' AND OUTER CURBED RADI ARE TO BE 10' UNLESS OTHERWISE NOTED. STRIPED RADI ARE TO BE 5'.
  - ALL DIMENSIONS AND RADI ARE TO THE FACE OF CURB UNLESS OTHERWISE NOTED.
  - EXISTING STRUCTURES WITHIN CONSTRUCTION LIMITS ARE TO BE ABANDONED, REMOVED OR RELOCATED AS NECESSARY. ALL COST SHALL BE INCLUDED IN BASE BID.
  - CONTRACTOR SHALL BE RESPONSIBLE FOR ALL RELOCATIONS, (UNLESS OTHERWISE NOTED ON PLANS) INCLUDING BUT NOT LIMITED TO, ALL UTILITIES, STORM DRAINAGE, SIGNS, TRAFFIC SIGNALS & POLES, ETC. AS REQUIRED. ALL WORK SHALL BE IN ACCORDANCE WITH GOVERNING AUTHORITIES REQUIREMENTS AND PROJECT SITE WORK SPECIFICATIONS AND SHALL BE APPROVED BY SUCH. ALL COST SHALL BE INCLUDED IN BASE BID.
  - SITE BOUNDARY, TOPOGRAPHY, UTILITY AND ROAD INFORMATION TAKEN FROM A SURVEY BY SUNDE LAND SURVEYING, DATED 09/02/2022.  
KIMLEY-HORN ASSUMES NO LIABILITY FOR ANY ERRORS, INACCURACIES, OR OMISSIONS CONTAINED THEREIN.
  - PYLON / MONUMENT SIGNS SHALL BE CONSTRUCTED BY OTHERS. SIGNS ARE SHOWN FOR GRAPHICAL & INFORMATIONAL PURPOSES ONLY. CONTRACTOR TO VERIFY SIZE, LOCATION AND ANY REQUIRED PERMITS NECESSARY FOR THE CONSTRUCTION OF THE PYLON / MONUMENT SIGN.
  - CONTRACTOR SHALL REFERENCE ARCH / MEP PLANS FOR SITE LIGHTING AND ELECTRICAL PLAN.
  - NO PROPOSED LANDSCAPING SUCH AS TREES OR SHRUBS, ABOVE AND UNDERGROUND STRUCTURES, OR OTHER OBSTRUCTIONS SHALL BE LOCATED WITHIN EXISTING OR PROPOSED UTILITY EASEMENTS AND RIGHTS OF WAY UNLESS SPECIFICALLY NOTED ON PLANS OTHERWISE.
  - REFERENCE ARCHITECTURAL PLANS FOR DUMPSTER ENCLOSURE DETAILS.
  - REFER TO FINAL PLAT OR ALTA SURVEY FOR EXACT LOT AND PROPERTY BOUNDARY DIMENSIONS.
  - ALL AREAS ARE ROUNDED TO THE NEAREST SQUARE FOOT.
  - ALL DIMENSIONS ARE ROUNDED TO THE NEAREST TENTH FOOT.
  - ALL PARKING STALLS TO BE 9' IN WIDTH AND 18' IN LENGTH UNLESS OTHERWISE INDICATED.
  - THERE ARE 0.00 ACRES OF WETLAND IMPACTS.
  - FOR OFFSITE IMPROVEMENTS, SEE THE <OFFSITE PLANS> IMPROVEMENTS PLANS.

### BUILDING DATA SUMMARY

AREAS	
PROPERTY AREA	35.53 AC
SENIOR LIVING UNITS	160
ALL AGES UNITS	280
PARK HOMES	20
NET DENSITY (UNITS / RESIDENTIAL LAND)	19.34 UNITS / ACRE
PARKING	
PROPOSED SURFACE PARKING STALLS (INCLUDES 8 ADA STALLS)	264 STALLS
PROOF OF PARKING STALLS	27 STALLS
EXISTING CHURCH SURFACE PARKING STALLS	224 STALLS
REQUIRED CHURCH PARKING STALLS (491 SEATS/3)	164 STALLS
STRUCTURED PARKING (BUILDING ONE AND BUILDING TWO)	291 STALLS
PARK HOMES PARKING STALLS (GARAGE AND DRIVEWAY)	40 STALLS
TOTAL PROVIDED STALLS	622 STALLS
CODE REQUIRED PARKING (1.5 STALLS PER UNIT, 1 STALL PER SENIOR LIVING UNIT)	620 STALLS

### PROPERTY SUMMARY

HAVILAND FIELDS	
TOTAL PROPERTY AREA	1,547,702 SF (35.5 AC)
PROPOSED IMPERVIOUS AREA	273,557 SF (6.28 AC)
TOTAL SITE IMPERVIOUS AREA	581,526 SF (13.35 AC)
PROPOSED PERVIOUS AREA	964,854 SF (22.15 AC)
TOTAL DISTURBED AREA	1,003,986 (23.05 AC)

### ZONING SUMMARY

EXISTING ZONING	R1-R3
PROPOSED ZONING	PUD
PARKING SETBACKS	SIDE/REAR = 5' RIGHT OF WAY = 20'
BUILDING SETBACKS	FRONT = 25' SIDE = 25' REAR = 10' ARTERIAL ROADWAYS = 60'



Architecture  
Interior Design  
Landscape Architecture  
Engineering

222 North Second Street  
Long & Kees Bldg  
Suite 101  
Minneapolis, MN  
55401  
612.339.3752

www.bkvgroup.com

CONSULTANTS



PROJECT TITLE

HAVILAND FIELDS

ISSUE	DATE	DESCRIPTION
1	2024-02-09	SITE PLAN REVIEW
2	2024-03-12	SITE PLAN REVIEW R1

CERTIFICATION

NOT FOR CONSTRUCTION

DRAWN BY	GAR
CHECKED BY	MCB
COMMISSION NUMBER	

SHEET TITLE

SITE PLAN

SHEET NUMBER

C400

K:\TWC\_LDEV\BKV Group\Lord of Life Church campus - Ramsey\3 Design\CAD\PlanSheets\C4-SITE PLAN Enlargements.dwg March 12, 2024 - 4:48pm

This document, together with the concepts and designs presented herein, as an instrument of service, is intended only for the specific purpose and client for which it was prepared. Reuse of and improper reliance on this document without written authorization and adaptation by Kimley-Horn and Associates, Inc. shall be without liability to Kimley-Horn and Associates, Inc.

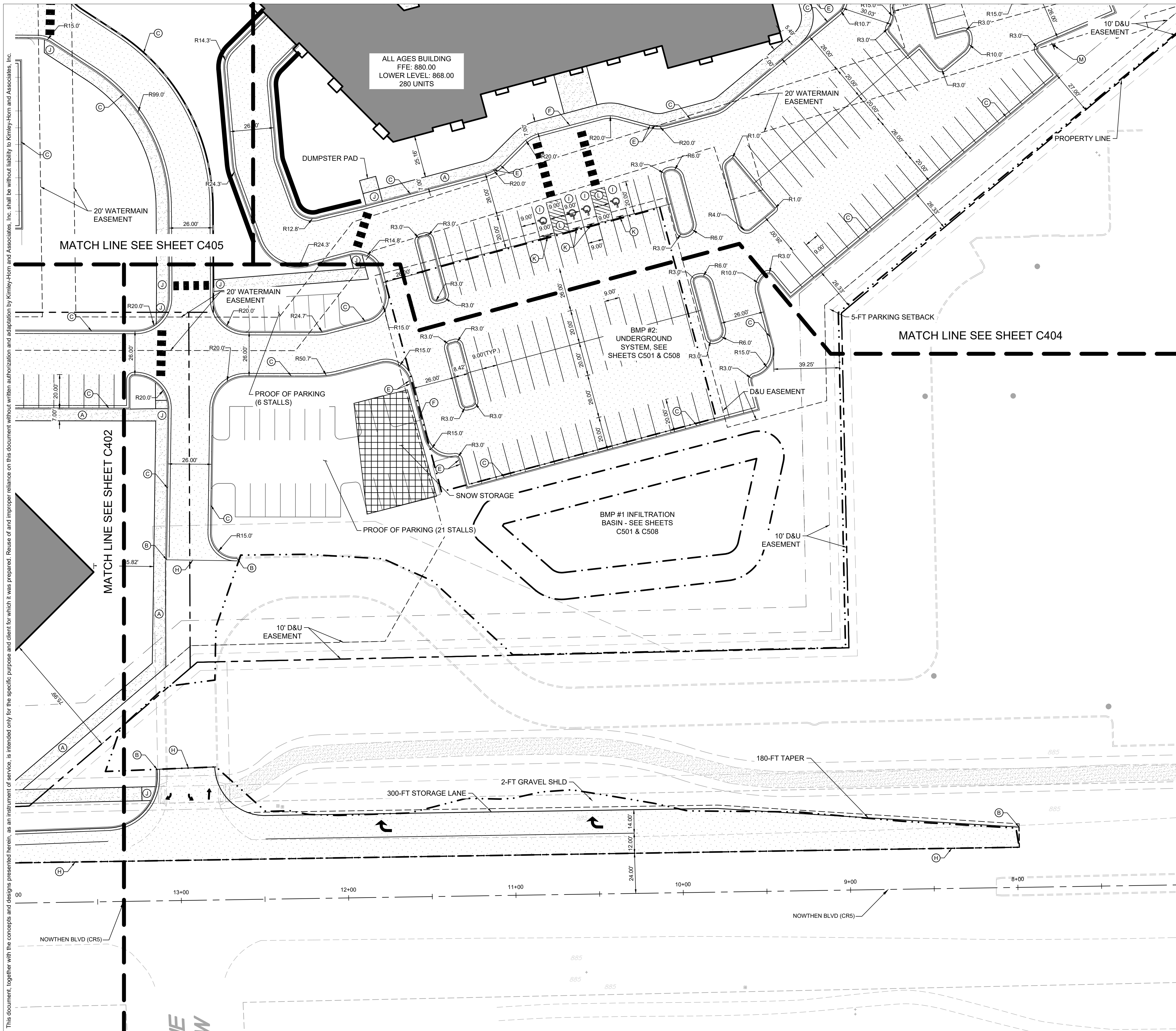

**LEGEND**

	PROPERTY LINE
	SETBACK LINE
	LIMITS OF DISTURBANCE
	DRAINAGE AND UTILITY EASEMENT
	RETAINING WALL
	PROPOSED CURB AND GUTTER
	PROPOSED HEAVY DUTY ASPHALT
	PROPOSED STANDARD DUTY ASPHALT
	PROPOSED CONCRETE PAVEMENT
	PROPOSED CONCRETE SIDEWALK
	PROPOSED REINFORCED TURF
	PROPOSED GRAVEL TRAIL

**KEYNOTE LEGEND**

(A)	SIDEWALK, SEE INSET A
(B)	MATCH EXISTING CURB & GUTTER
(C)	B612 CONCRETE CURB AND GUTTER, SEE DETAIL ON SHEET
(D)	SURMOUNTABLE CURB & GUTTER
(E)	TRANSITION CURB & GUTTER FROM FULL HEIGHT TO FLAT CURB
(F)	FLAT CURB
(G)	LANDSCAPE AREA, SEE LANDSCAPE PLANS
(H)	MATCH EXISTING EDGE OF PAVEMENT
(I)	ACCESSIBLE PARKING
(J)	ACCESSIBLE PEDESTRIAN CURB RAMP
(K)	ACCESSIBLE PARKING SIGN
(L)	AREA STRIPED WITH 4" SYSL @ 45° 2" O.C.
(M)	NO PARKING FIRE LANE SIGN

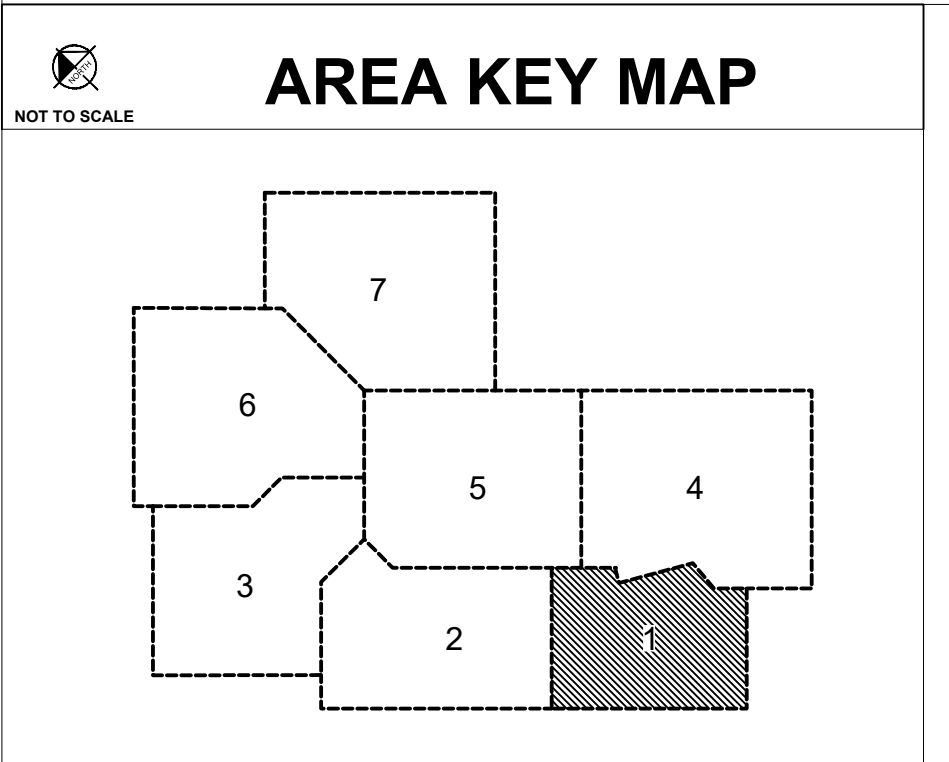

**GRAPHIC SCALE IN FEET**  
0 15 30 60

**811**  
Know what's below.  
Call before you dig.

**BKV GROUP**

Architecture  
Interior Design  
Landscape Architecture  
Engineering

222 North Second Street  
Long & Kees Bldg  
Suite 101  
Minneapolis, MN  
55401  
612.339.3752

www.bkvgroup.com

**CONSULTANTS**

**Kimley»Horn**

**PROJECT TITLE**  
**HAVILAND FIELDS**

ISSUE	DATE	DESCRIPTION
1	2024-02-09	SITE PLAN REVIEW
2	2024-03-12	SITE PLAN REVIEW R1

**CERTIFICATION**

**NOT FOR CONSTRUCTION**

DRAWN BY	GAR
CHECKED BY	MCB
COMMISSION NUMBER	

**SHEET TITLE**  
SITE PLAN ENLARGEMENTS

**SHEET NUMBER**  
C401

PRELIMINARY - NOT FOR CONSTRUCTION

K:\TWC\_LDEV\BKV Group\Lord of Life Church campus - Ramsey\3 Design\CAD\PlanSheets\C4-SITE PLAN Enlargements.dwg March 12, 2024 - 4:48pm

This document, together with the concepts and designs presented herein, as an instrument of service, is intended only for the specific purpose and client for which it was prepared. Reuse of and improper reliance on this document without written authorization and adaptation by Kimley-Horn and Associates, Inc. shall be without liability to Kimley-Horn and Associates, Inc.

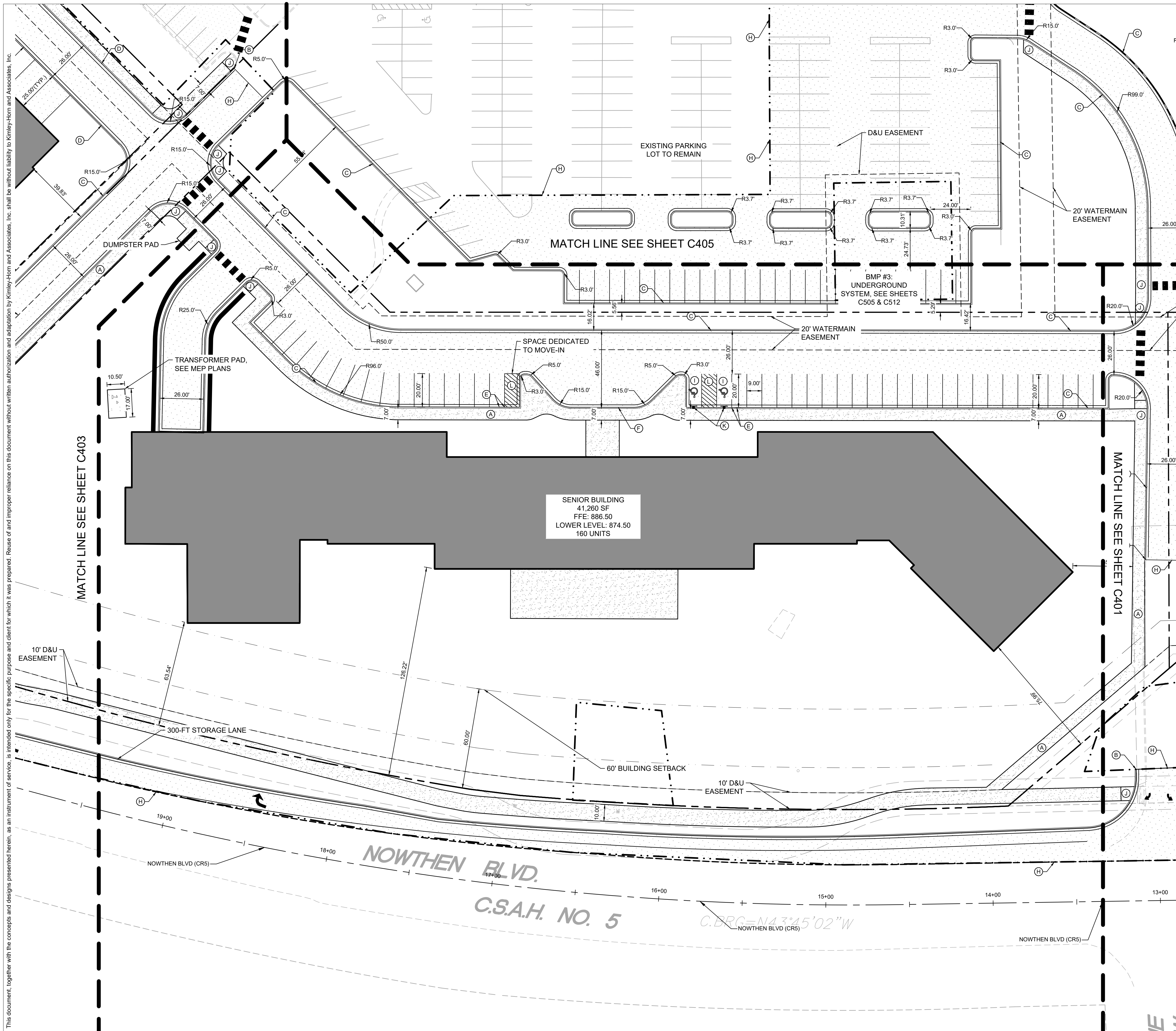

**LEGEND**

	PROPERTY LINE
	SETBACK LINE
	LIMITS OF DISTURBANCE
	DRAINAGE AND UTILITY EASEMENT
	RETAINING WALL
	PROPOSED CURB AND GUTTER
	PROPOSED HEAVY DUTY ASPHALT
	PROPOSED STANDARD DUTY ASPHALT
	PROPOSED CONCRETE PAVEMENT
	PROPOSED CONCRETE SIDEWALK
	PROPOSED REINFORCED TURF
	PROPOSED GRAVEL TRAIL

**KEYNOTE LEGEND**

(A)	SIDEWALK, SEE INSET A
(B)	MATCH EXISTING CURB & GUTTER
(C)	B612 CONCRETE CURB & GUTTER, SEE DETAIL ON SHEET
(D)	SURMOUNTABLE CURB & GUTTER
(E)	TRANSITION CURB & GUTTER FROM FULL HEIGHT TO FLAT CURB
(F)	FLAT CURB
(G)	LANDSCAPE AREA, SEE LANDSCAPE PLANS
(H)	MATCH EXISTING EDGE OF PAVEMENT
(I)	ACCESSIBLE PARKING
(J)	ACCESSIBLE PEDESTRIAN CURB RAMP
(K)	ACCESSIBLE PARKING SIGN
(L)	AREA STRIPED WITH 4" SYSL @ 45° 2' O.C.
(M)	NO PARKING FIRE LANE SIGN

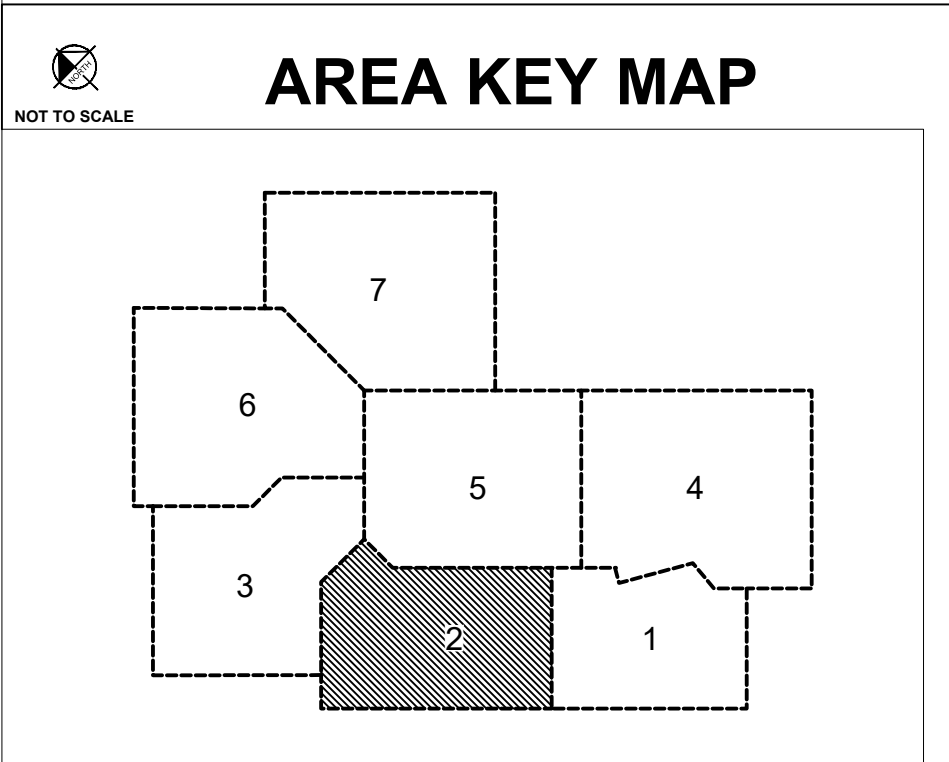

**811**  
Know what's below.  
Call before you dig.

**GRAPHIC SCALE IN FEET**  
0 15 30 60

**PRELIMINARY - NOT FOR CONSTRUCTION**

**BKV GROUP**

Architecture  
Interior Design  
Landscape Architecture  
Engineering

222 North Second Street  
Long & Kees Bldg  
Suite 101  
Minneapolis, MN  
55401  
612.339.3752

www.bkvgroup.com

**CONSULTANTS**

**Kimley»Horn**

**PROJECT TITLE**  
**HAVILAND FIELDS**

ISSUE	DATE	DESCRIPTION
1	2024-02-09	SITE PLAN REVIEW
2	2024-03-12	SITE PLAN REVIEW R1

**CERTIFICATION**

**NOT FOR CONSTRUCTION**

DRAWN BY	GAR
CHECKED BY	MCB
COMMISSION NUMBER	

**SHEET TITLE**  
SITE PLAN ENLARGEMENTS

**SHEET NUMBER**  
C402

© 2024 BKV Group

K:\TWC\_LDEV\BKV Group\Lord of Life Church campus - Ramsey\3 Design\CAD\PlanSheets\C4-SITE PLAN Enlargements.dwg March 12, 2024 - 4:48pm

This document, together with the concepts and designs presented herein, as an instrument of service, is intended only for the specific purpose and client for which it was prepared. Reuse of and improper reliance on this document without written authorization and adaptation by Kimley-Horn and Associates, Inc. shall be without liability to Kimley-Horn and Associates, Inc.

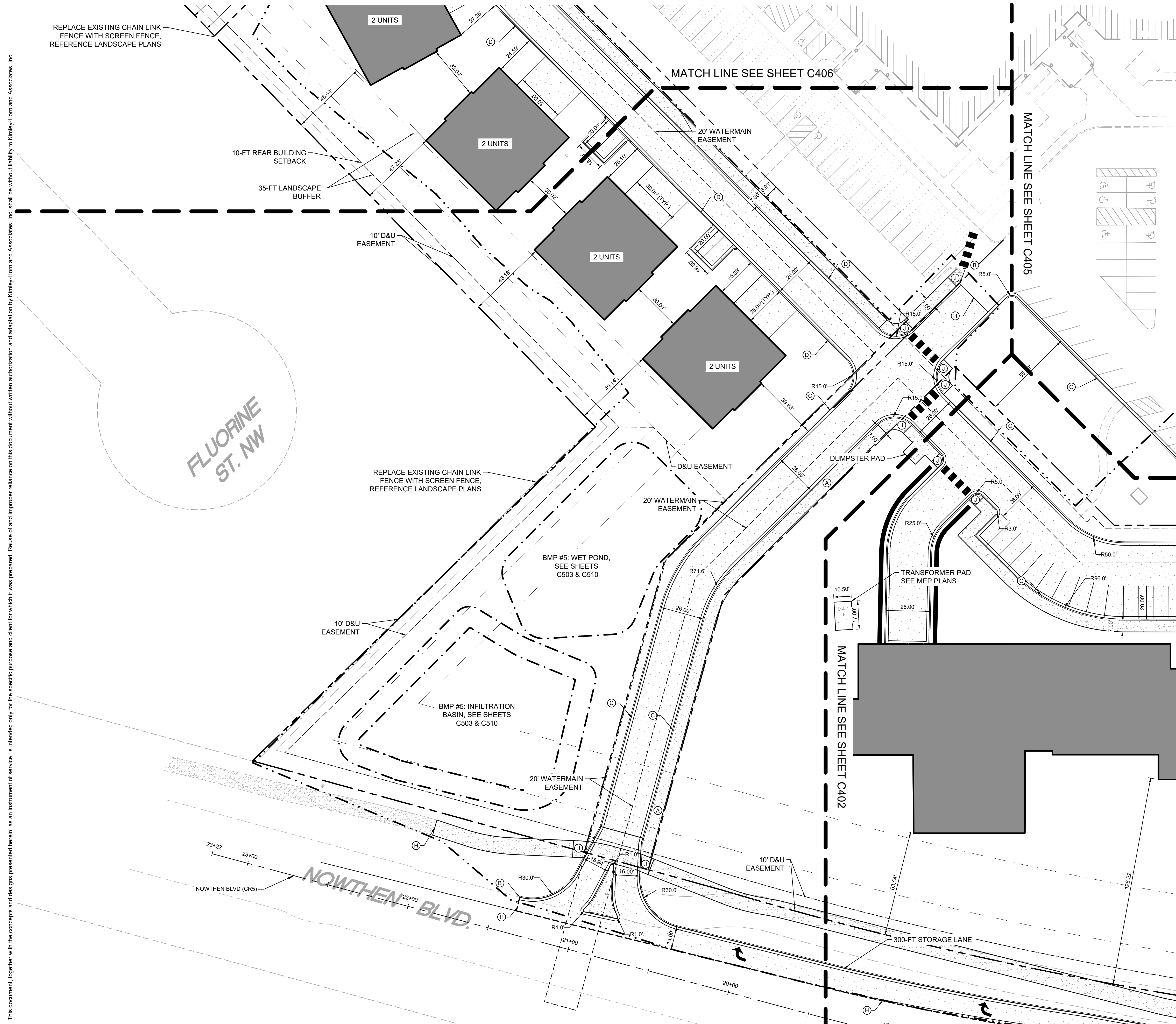

**LEGEND**

- PROPERTY LINE
- SETBACK LINE
- LIMITS OF DISTURBANCE
- DRAINAGE AND UTILITY EASEMENT
- RETAINING WALL
- PROPOSED CURB AND GUTTER
- PROPOSED HEAVY DUTY ASPHALT
- PROPOSED STANDARD DUTY ASPHALT
- PROPOSED CONCRETE PAVEMENT
- PROPOSED CONCRETE SIDEWALK
- PROPOSED REINFORCED TURF
- PROPOSED GRAVEL TRAIL

**KEYNOTE LEGEND**

- (A) SIDEWALK, SEE INSET A
- (B) MATCH EXISTING CURB & GUTTER
- (C) B612 CONCRETE CURB AND GUTTER, SEE DETAIL ON SHEET
- (D) SURMOUNTABLE CURB & GUTTER
- (E) TRANSITION CURB & GUTTER FROM FULL HEIGHT TO FLAT CURB
- (F) FLAT CURB
- (G) LANDSCAPE AREA, SEE LANDSCAPE PLANS
- (H) MATCH EXISTING EDGE OF PAVEMENT
- (I) ACCESSIBLE PARKING
- (J) ACCESSIBLE PEDESTRIAN CURB RAMP
- (K) ACCESSIBLE PARKING SIGN
- (L) AREA STRIPED WITH 4" SYSL @ 45° 2" O.C.
- (M) NO PARKING FIRE LANE SIGN

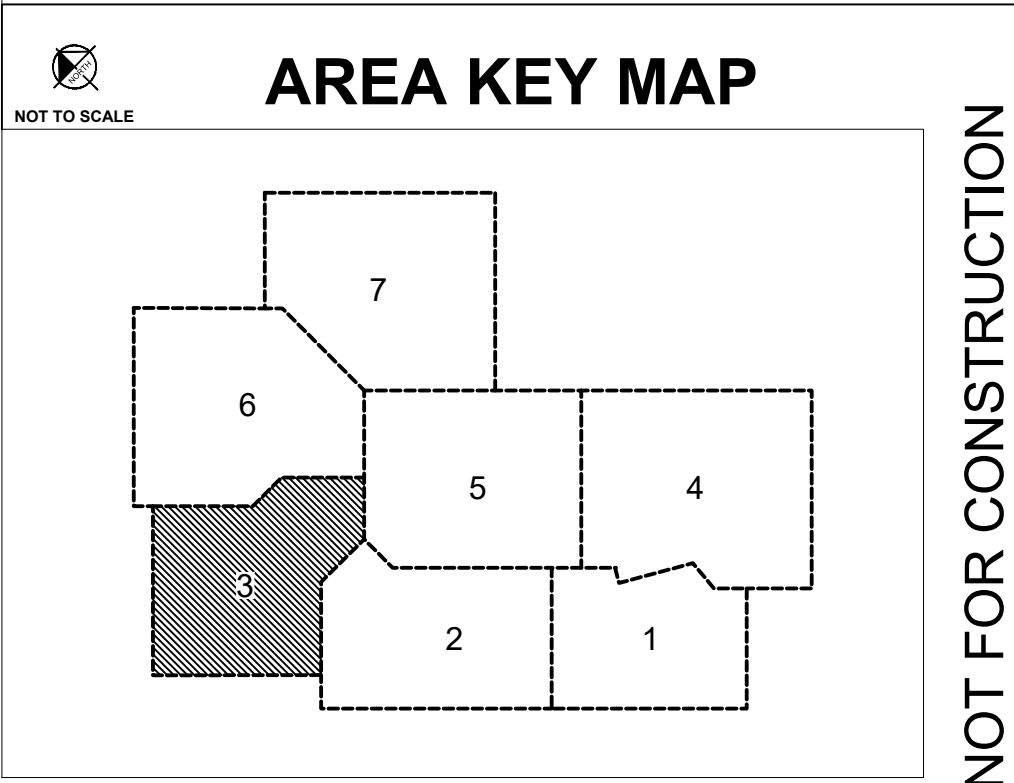

GRAPHIC SCALE IN FEET  
0 15 30 60

NORTH

**811**  
Know what's below.  
Call before you dig.

**BKV GROUP**

Architecture  
Interior Design  
Landscape Architecture  
Engineering

222 North Second Street  
Long & Kees Bldg  
Suite 101  
Minneapolis, MN  
55401  
612.339.3752

www.bkvgroup.com

**CONSULTANTS**

**Kimley»Horn**

**PROJECT TITLE**

**HAVILAND FIELDS**

ISSUE	DATE	DESCRIPTION
1	2024-02-09	SITE PLAN REVIEW
2	2024-03-12	SITE PLAN REVIEW R1

**CERTIFICATION**

**NOT FOR CONSTRUCTION**

DRAWN BY: GAR  
CHECKED BY: MCB  
COMMISSION NUMBER:

**SHEET TITLE**

SITE PLAN ENLARGEMENTS

**SHEET NUMBER**

C403

PRELIMINARY - NOT FOR CONSTRUCTION

© 2024 BKV Group

K:\TWC\_LDEV\BKV Group\Lord of Life Church campus - Ramsey\3 Design\CAD\PlanSheets\C4-SITE PLAN Enlargements.dwg March 12, 2024 - 4:48pm

This document, together with the concepts and designs presented herein, as an instrument of service, is intended only for the specific purpose and client for which it was prepared. Reuse of and improper reliance on this document without written authorization and adaptation by Kimley-Horn and Associates, Inc. shall be without liability to Kimley-Horn and Associates, Inc.

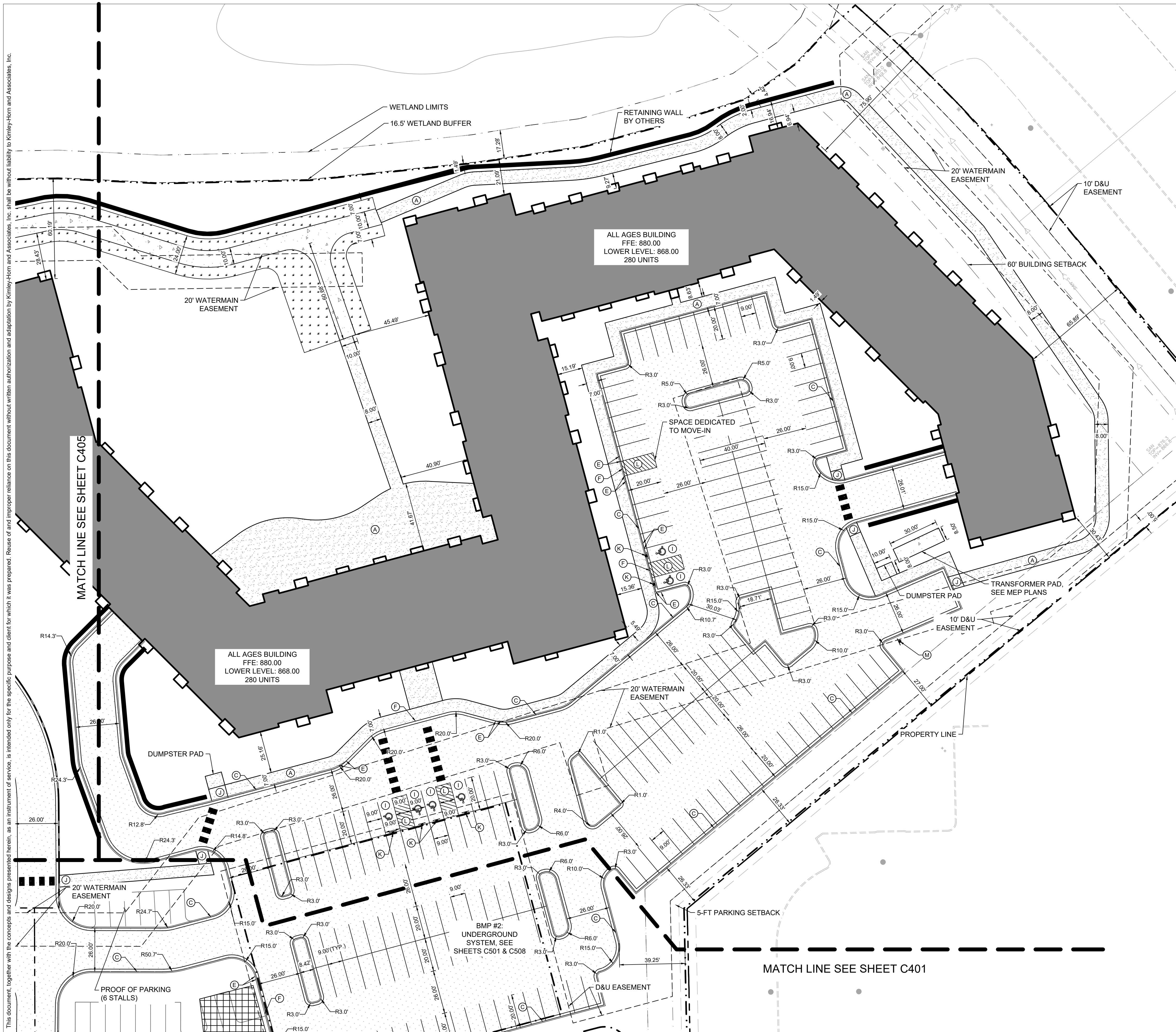

**LEGEND**

	PROPERTY LINE
	SETBACK LINE
	LIMITS OF DISTURBANCE
	DRAINAGE AND UTILITY EASEMENT
	RETAINING WALL
	PROPOSED CURB AND GUTTER
	PROPOSED HEAVY DUTY ASPHALT
	PROPOSED STANDARD DUTY ASPHALT
	PROPOSED CONCRETE PAVEMENT
	PROPOSED CONCRETE SIDEWALK
	PROPOSED REINFORCED TURF
	PROPOSED GRAVEL TRAIL

**KEYNOTE LEGEND**

(A)	SIDEWALK, SEE INSET A
(B)	MATCH EXISTING CURB & GUTTER
(C)	B612 CONCRETE CURB AND GUTTER, SEE DETAIL ON SHEET
(D)	SURMOUNTABLE CURB & GUTTER
(E)	TRANSITION CURB & GUTTER FROM FULL HEIGHT TO FLAT CURB
(F)	FLAT CURB
(G)	LANDSCAPE AREA, SEE LANDSCAPE PLANS
(H)	MATCH EXISTING EDGE OF PAVEMENT
(I)	ACCESSIBLE PARKING
(J)	ACCESSIBLE PEDESTRIAN CURB RAMP
(K)	ACCESSIBLE PARKING SIGN
(L)	AREA STRIPED WITH 4" SYSL @ 45° 2" O.C.
(M)	NO PARKING FIRE LANE SIGN

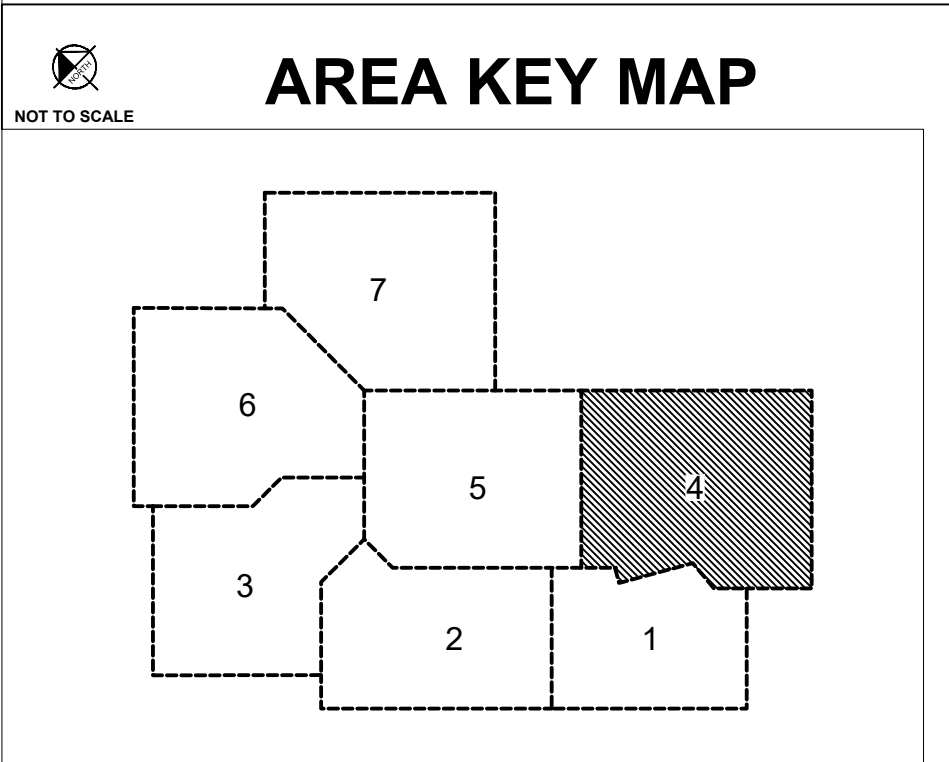

**811**  
Know what's below.  
Call before you dig.

GRAPHIC SCALE IN FEET  
0 15 30 60

**PRELIMINARY - NOT FOR CONSTRUCTION**



Architecture  
Interior Design  
Landscape Architecture  
Engineering

222 North Second Street  
Long & Kees Bldg  
Suite 101  
Minneapolis, MN  
55401  
612.339.3752

www.bkvgroup.com

**CONSULTANTS**



**PROJECT TITLE**

**HAVILAND FIELDS**

ISSUE	DATE	DESCRIPTION
1	2024-02-09	SITE PLAN REVIEW
2	2024-03-12	SITE PLAN REVIEW R1

**CERTIFICATION**

**NOT FOR CONSTRUCTION**

DRAWN BY	GAR
CHECKED BY	MCB
COMMISSION NUMBER	

**SHEET TITLE**

SITE PLAN ENLARGEMENTS

**SHEET NUMBER**

**C404**

K:\TWC\_LDEV\BKV Group\Lord of Life Church campus - Ramsey\3 Design\CAD\PlanSheets\C4-SITE PLAN Enlargements.dwg March 12, 2024 - 4:48pm

This document, together with the concepts and designs presented herein, as an instrument of service, is intended only for the specific purpose and client for which it was prepared. Reuse of and improper reliance on this document without written authorization and adaptation by Kimley-Horn and Associates, Inc. shall be without liability to Kimley-Horn and Associates, Inc.

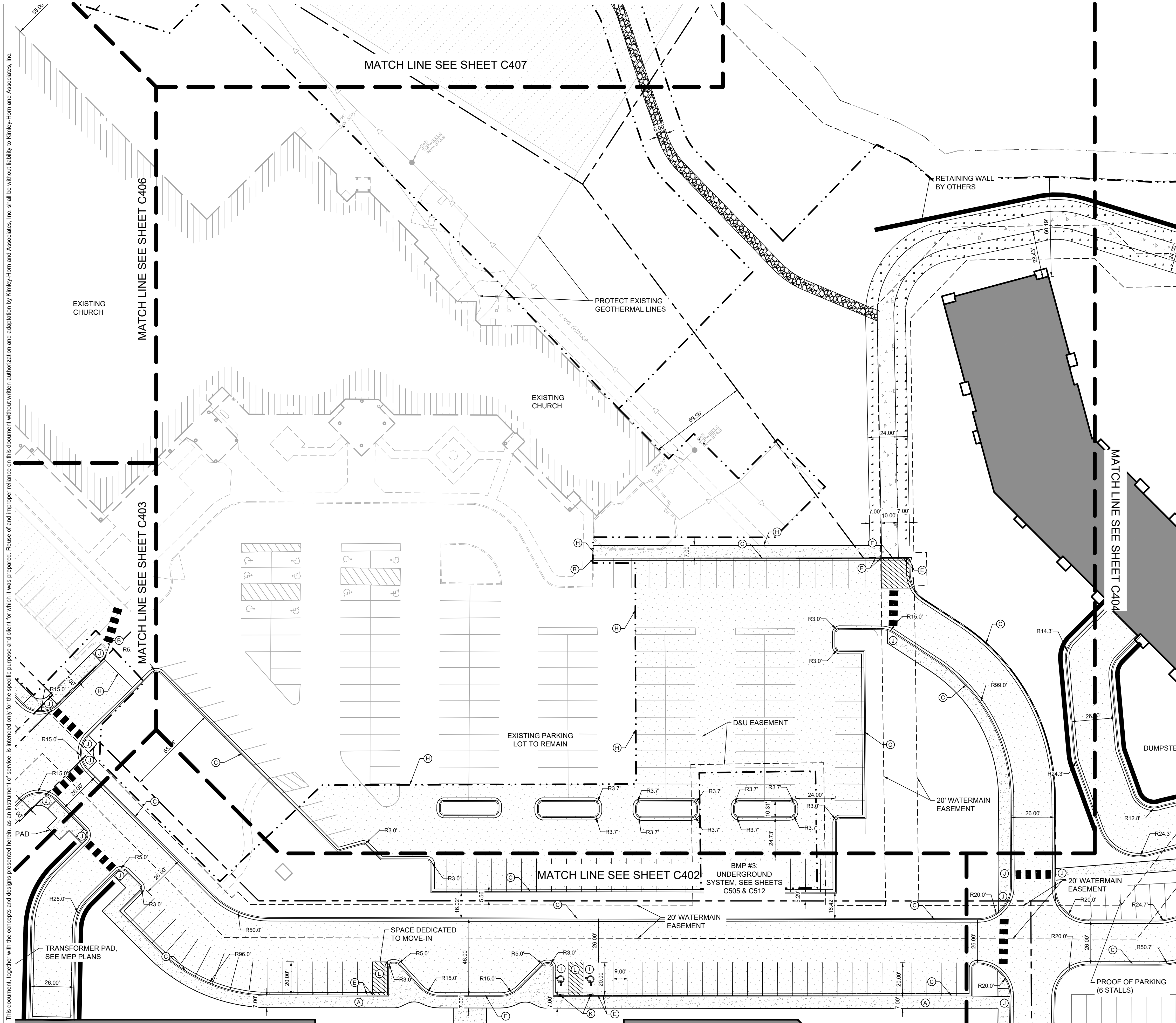

**LEGEND**

	PROPERTY LINE
	SETBACK LINE
	LIMITS OF DISTURBANCE
	DRAINAGE AND UTILITY EASEMENT
	RETAINING WALL
	PROPOSED CURB AND GUTTER
	PROPOSED HEAVY DUTY ASPHALT
	PROPOSED STANDARD DUTY ASPHALT
	PROPOSED CONCRETE PAVEMENT
	PROPOSED CONCRETE SIDEWALK
	PROPOSED REINFORCED TURF
	PROPOSED GRAVEL TRAIL

**KEYNOTE LEGEND**

(A)	SIDEWALK, SEE INSET A
(B)	MATCH EXISTING CURB & GUTTER
(C)	B612 CONCRETE CURB AND GUTTER, SEE DETAIL ON SHEET
(D)	SURMOUNTABLE CURB & GUTTER
(E)	TRANSITION CURB & GUTTER FROM FULL HEIGHT TO FLAT CURB
(F)	FLAT CURB
(G)	LANDSCAPE AREA, SEE LANDSCAPE PLANS
(H)	MATCH EXISTING EDGE OF PAVEMENT
(I)	ACCESSIBLE PARKING
(J)	ACCESSIBLE PEDESTRIAN CURB RAMP
(K)	ACCESSIBLE PARKING SIGN
(L)	AREA STRIPED WITH 4" SYSL @ 45° 2" O.C.
(M)	NO PARKING FIRE LANE SIGN

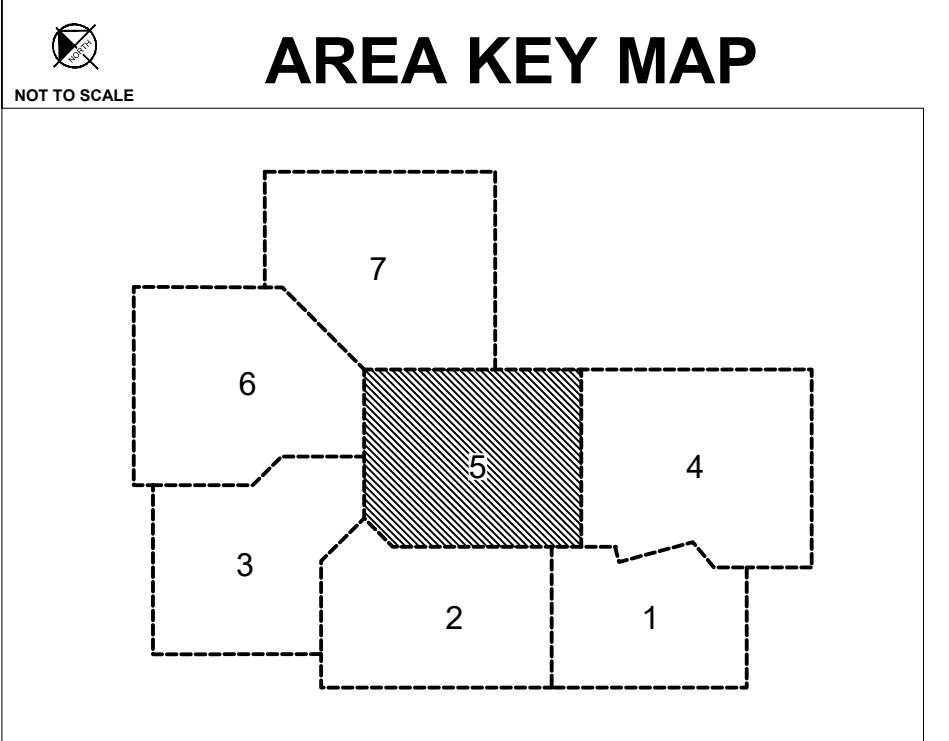

**GRAPHIC SCALE IN FEET**  
0 15 30 60

**811**  
Know what's below.  
Call before you dig.

**PRELIMINARY - NOT FOR CONSTRUCTION**



Architecture  
Interior Design  
Landscape Architecture  
Engineering

222 North Second Street  
Long & Kees Bldg  
Suite 101  
Minneapolis, MN  
55401  
612.339.3752

www.bkvgroup.com

**CONSULTANTS**



**PROJECT TITLE**

**HAVILAND FIELDS**

ISSUE	DATE	DESCRIPTION
1	2024-02-09	SITE PLAN REVIEW
2	2024-03-12	SITE PLAN REVIEW R1

**CERTIFICATION**

**NOT FOR CONSTRUCTION**

DRAWN BY	GAR
CHECKED BY	MCB
COMMISSION NUMBER	

**SHEET TITLE**

SITE PLAN  
ENLARGEMENTS

**SHEET NUMBER**

**C405**

K:\TWC\_LDEV\BKV Group\Lord of Life Church campus - Ramsey\3 Design\CAD\PlanSheets\C4-SITE PLAN Enlargements.dwg March 12, 2024 - 4:48pm  
 This document, together with the concepts and designs presented herein, as an instrument of service, is intended only for the specific purpose and client for which it was prepared. Reuse of and improper reliance on this document without written authorization and adaptation by Kimley-Horn and Associates, Inc. shall be without liability to Kimley-Horn and Associates, Inc.

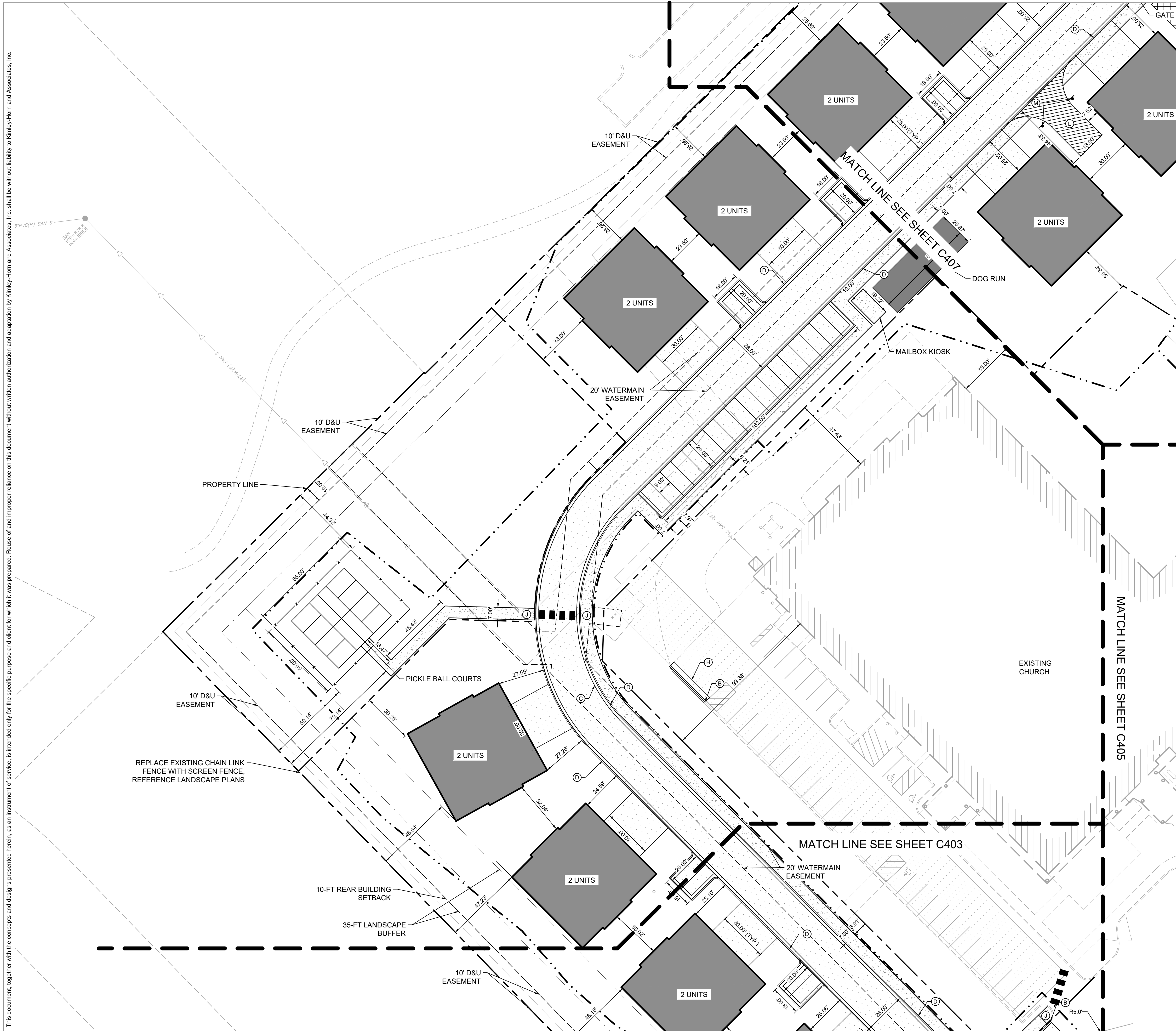

**LEGEND**

- PROPERTY LINE
- SETBACK LINE
- LIMITS OF DISTURBANCE
- DRAINAGE AND UTILITY EASEMENT
- RETAINING WALL
- PROPOSED CURB AND GUTTER
- PROPOSED HEAVY DUTY ASPHALT
- PROPOSED STANDARD DUTY ASPHALT
- PROPOSED CONCRETE PAVEMENT
- PROPOSED CONCRETE SIDEWALK
- PROPOSED REINFORCED TURF
- PROPOSED GRAVEL TRAIL

**KEYNOTE LEGEND**

- (A) SIDEWALK, SEE INSET A
- (B) MATCH EXISTING CURB & GUTTER
- (C) B612 CONCRETE CURB AND GUTTER, SEE DETAIL ON SHEET
- (D) SURMOUNTABLE CURB & GUTTER
- (E) TRANSITION CURB & GUTTER FROM FULL HEIGHT TO FLAT CURB
- (F) FLAT CURB
- (G) LANDSCAPE AREA, SEE LANDSCAPE PLANS
- (H) MATCH EXISTING EDGE OF PAVEMENT
- (I) ACCESSIBLE PARKING
- (J) ACCESSIBLE PEDESTRIAN CURB RAMP
- (K) ACCESSIBLE PARKING SIGN
- (L) AREA STRIPED WITH 4" SYSL @ 45° 2" O.C.
- (M) NO PARKING FIRE LANE SIGN

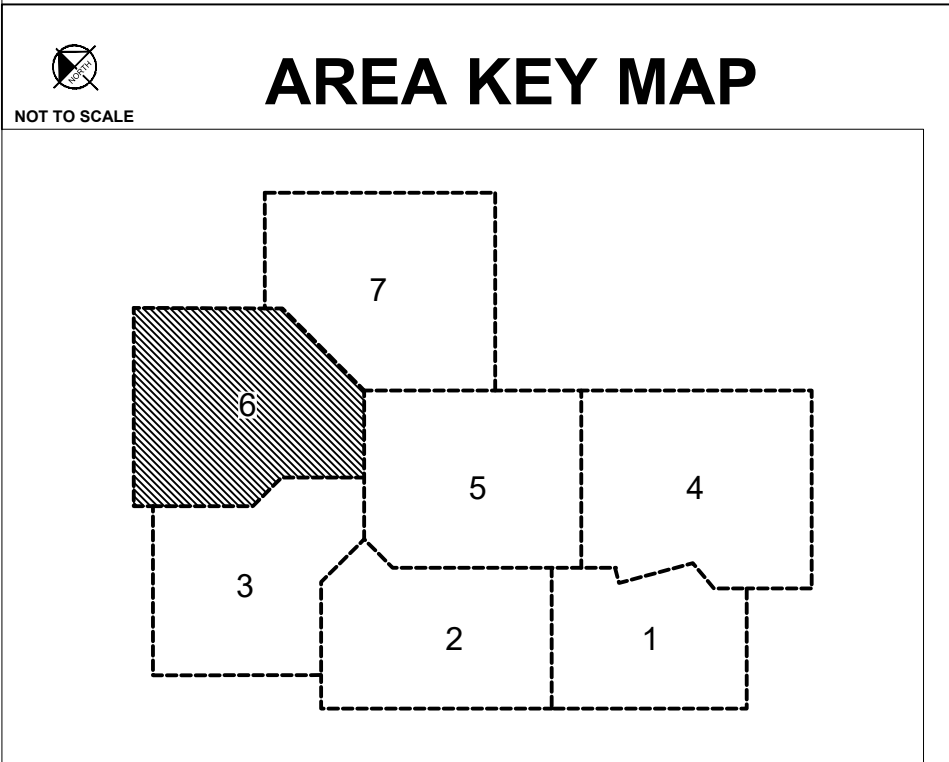

NORTH

GRAPHIC SCALE IN FEET  
0 15 30 60

**811**  
Know what's below.  
Call before you dig.



Architecture  
 Interior Design  
 Landscape Architecture  
 Engineering

222 North Second Street  
 Long & Kees Bldg  
 Suite 101  
 Minneapolis, MN  
 55401  
 612.339.3752

www.bkvgroup.com

**CONSULTANTS**



**PROJECT TITLE**

**HAVILAND FIELDS**

ISSUE	DATE	DESCRIPTION
1	2024-02-09	SITE PLAN REVIEW
2	2024-03-12	SITE PLAN REVIEW R1

**CERTIFICATION**

**NOT FOR CONSTRUCTION**

DRAWN BY	GAR
CHECKED BY	MCB
COMMISSION NUMBER	

**SHEET TITLE**  
 SITE PLAN ENLARGEMENTS

**SHEET NUMBER**

**C406**

PRELIMINARY - NOT FOR CONSTRUCTION

K:\TWC\_LDEV\BKV Group\Lord of Life Church campus - Ramsey\3 Design\CAD\PlanSheets\C4-SITE PLAN Enlargements.dwg March 12, 2024 - 4:48pm

This document, together with the concepts and designs presented herein, as an instrument of service, is intended only for the specific purpose and client for which it was prepared. Reuse of and improper reliance on this document without written authorization and adaptation by Kimley-Horn and Associates, Inc. shall be without liability to Kimley-Horn and Associates, Inc.

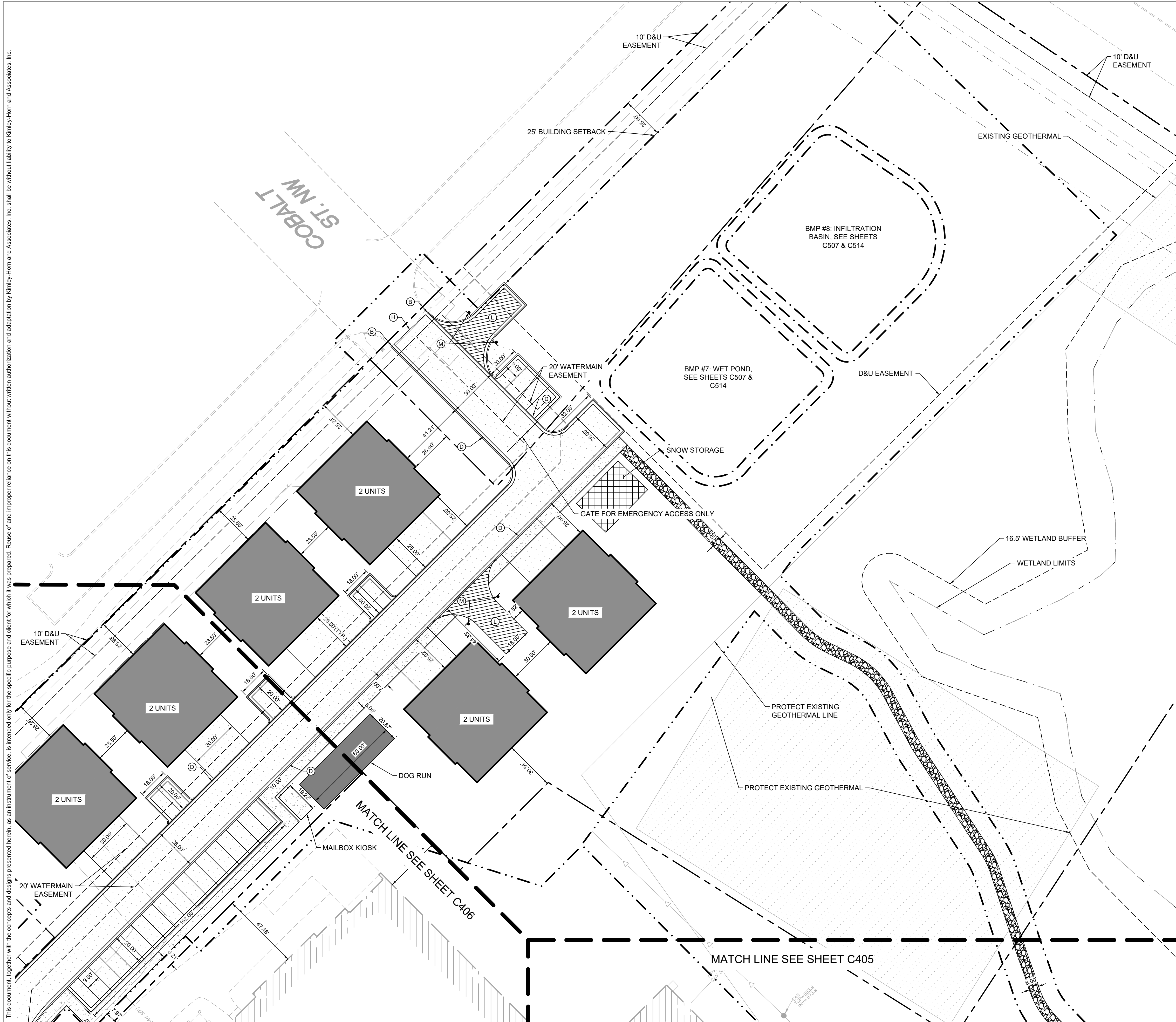

**LEGEND**

	PROPERTY LINE
	SETBACK LINE
	LIMITS OF DISTURBANCE
	DRAINAGE AND UTILITY EASEMENT
	RETAINING WALL
	PROPOSED CURB AND GUTTER
	PROPOSED HEAVY DUTY ASPHALT
	PROPOSED STANDARD DUTY ASPHALT
	PROPOSED CONCRETE PAVEMENT
	PROPOSED CONCRETE SIDEWALK
	PROPOSED REINFORCED TURF
	PROPOSED GRAVEL TRAIL

**KEYNOTE LEGEND**

(A)	SIDEWALK, SEE INSET A
(B)	MATCH EXISTING CURB & GUTTER
(C)	B612 CONCRETE CURB AND GUTTER, SEE DETAIL ON SHEET
(D)	SURMOUNTABLE CURB & GUTTER
(E)	TRANSITION CURB & GUTTER FROM FULL HEIGHT TO FLAT CURB
(F)	FLAT CURB
(G)	LANDSCAPE AREA, SEE LANDSCAPE PLANS
(H)	MATCH EXISTING EDGE OF PAVEMENT
(I)	ACCESSIBLE PARKING
(J)	ACCESSIBLE PEDESTRIAN CURB RAMP
(K)	ACCESSIBLE PARKING SIGN
(L)	AREA STRIPED WITH 4" SYSL @ 45° 2' O.C.
(M)	NO PARKING FIRE LANE SIGN

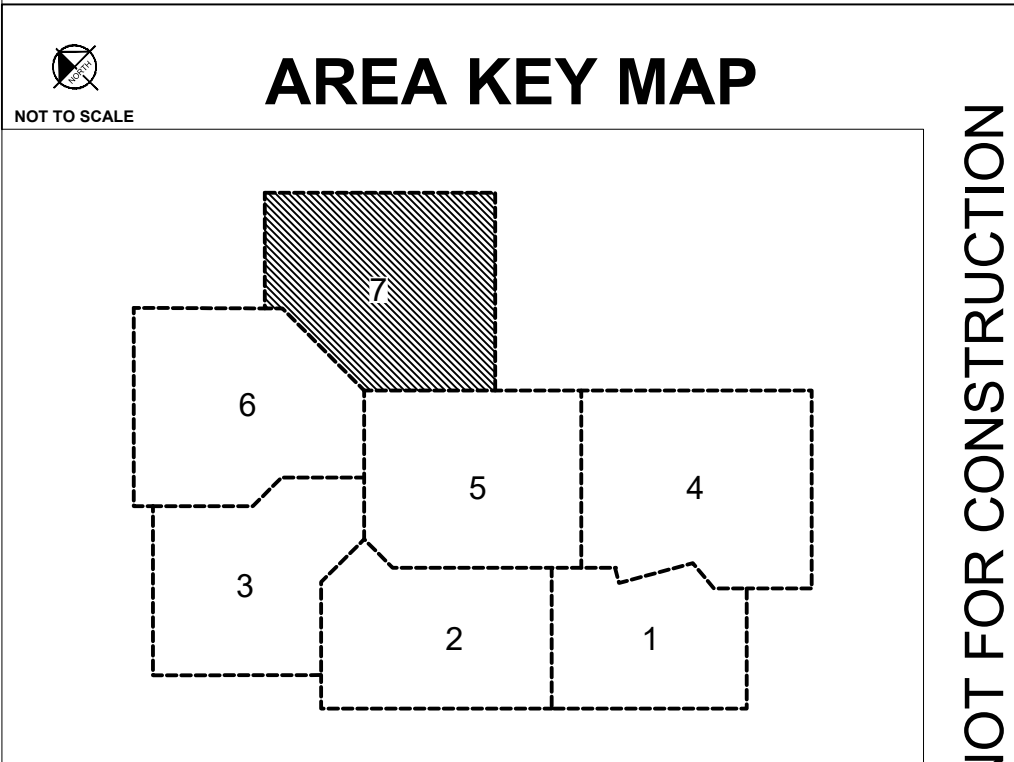

**811**  
Know what's below.  
Call before you dig.

**GRAPHIC SCALE IN FEET**  
0 15 30 60

**NORTH**

**BKV GROUP**

Architecture  
Interior Design  
Landscape Architecture  
Engineering

222 North Second Street  
Long & Kees Bldg  
Suite 101  
Minneapolis, MN  
55401  
612.339.3752

www.bkvgroup.com

**CONSULTANTS**

**Kimley»Horn**

**PROJECT TITLE**

**HAVILAND FIELDS**

ISSUE	DATE	DESCRIPTION
1	2024-02-09	SITE PLAN REVIEW
2	2024-03-12	SITE PLAN REVIEW R1

**CERTIFICATION**

**NOT FOR CONSTRUCTION**

DRAWN BY	GAR
CHECKED BY	MCB
COMMISSION NUMBER	

**SHEET TITLE**

SITE PLAN ENLARGEMENTS

**SHEET NUMBER**

**C407**

**PRELIMINARY - NOT FOR CONSTRUCTION**

© 2024 BKV Group

K:\TWC\_LDEV\BKV Group\Lord of Life Church campus - Ramsey\3 Design\CAD\PlanSheets\C4-SITE PLAN.dwg March 12, 2024 - 4:48pm  
This document, together with the concepts and designs presented herein, as an instrument of service, is intended only for the specific purpose and client for which it was prepared. Reuse of and improper reliance on this document without written authorization and adaptation by Kimley-Horn and Associates, Inc., shall be without liability to Kimley-Horn and Associates, Inc.

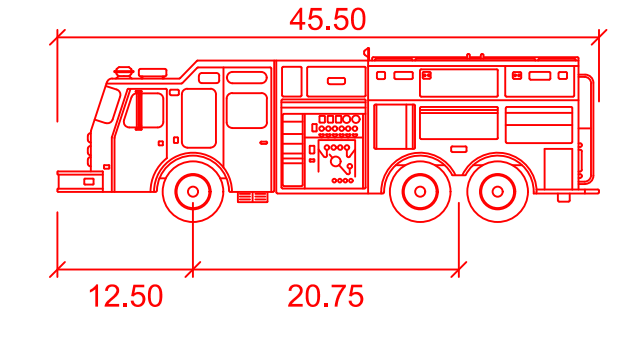
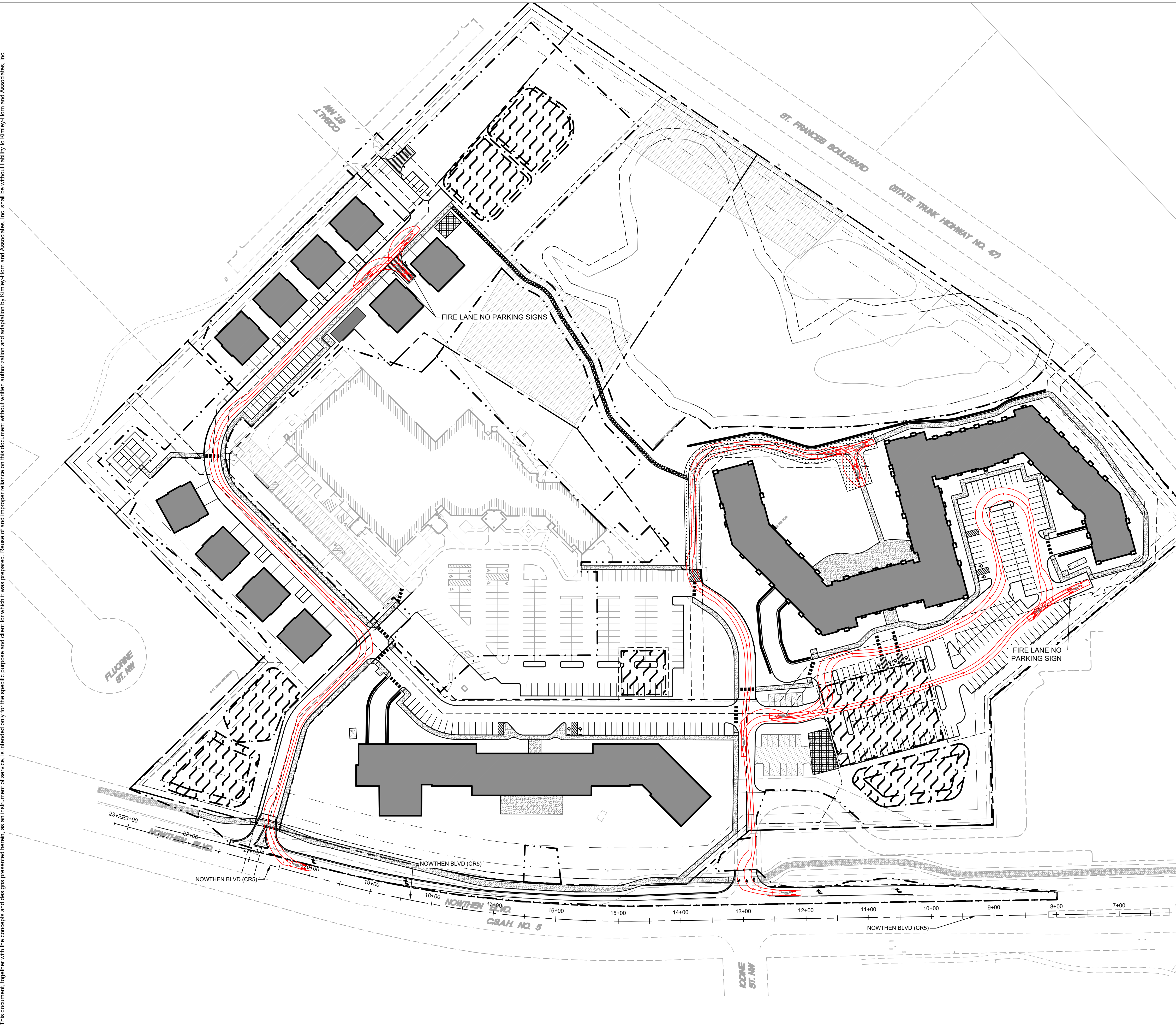

**Ramsey Fire**

	feet
Width	: 8.00
Track	: 8.00
Lock to Lock Time	: 6.0
Steering Angle	: 37.8



Architecture  
Interior Design  
Landscape Architecture  
Engineering

222 North Second Street  
Long & Kees Bldg  
Suite 101  
Minneapolis, MN  
55401  
612.339.3752

www.bkvgroup.com

CONSULTANTS



PROJECT TITLE

**HAVILAND FIELDS**

ISSUE	DATE	DESCRIPTION
1	2024-02-09	SITE PLAN REVIEW
2	2024-03-12	SITE PLAN REVIEW R1

CERTIFICATION

**NOT FOR CONSTRUCTION**

DRAWN BY	GAR
CHECKED BY	MCB
COMMISSION NUMBER	

SHEET TITLE

VEHICLE MOVEMENTS

SHEET NUMBER

**C408**

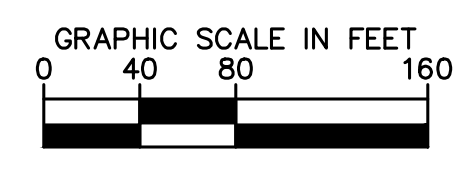
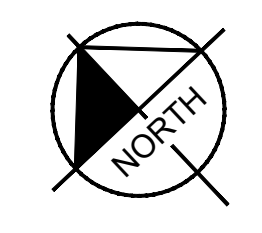

Know what's below.  
Call before you dig.

PRELIMINARY - NOT FOR CONSTRUCTION

K:\TWC\_LDEV\BKV\_Group\Lord of Life Church campus - Ramsey\3 Design\CAD\PlanSheets\C4-SITE DETAILS.dwg February 09, 2024 - 2:54pm  
This document, together with the concepts and designs presented herein, is intended only for the specific purpose and client for which it was prepared. Reuse of and improper reliance on this document without written authorization and adaptation by Kimley-Horn and Associates, Inc. shall be without liability to Kimley-Horn and Associates, Inc.

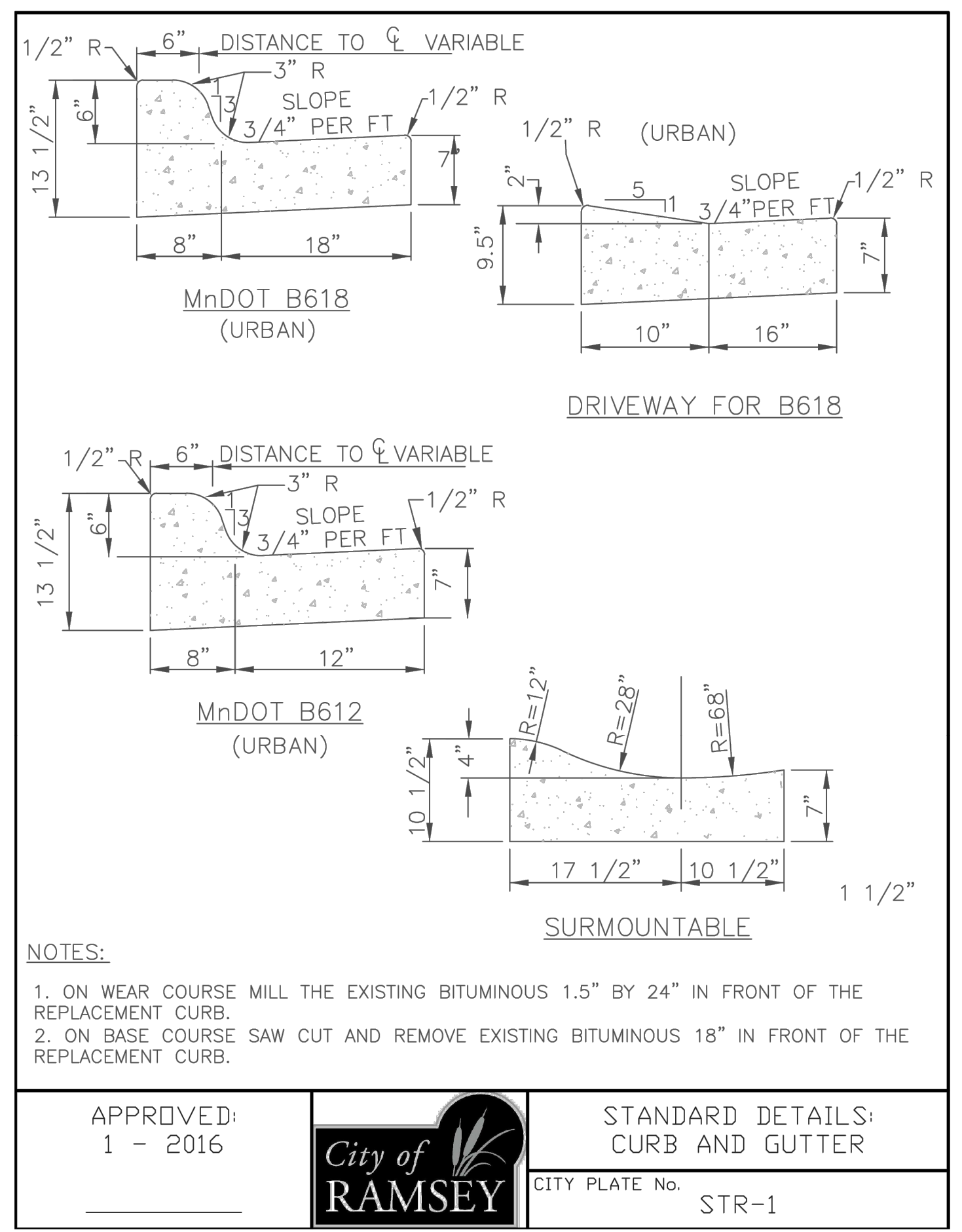

APPROVED: 1 - 2016

**City of RAMSEY**

STANDARD DETAILS: CURB AND GUTTER

CITY PLATE No. STR-1

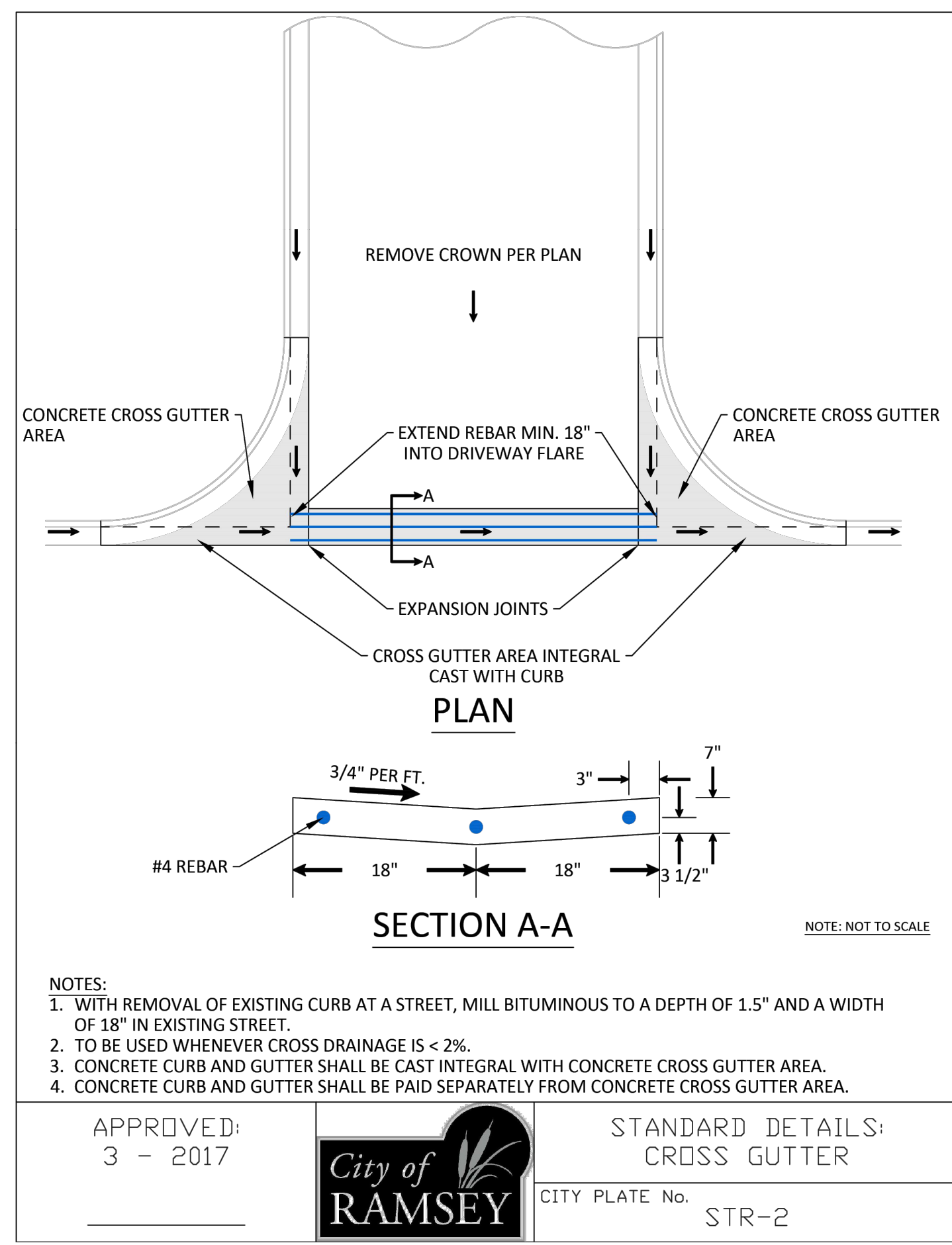

APPROVED: 3 - 2017

**City of RAMSEY**

STANDARD DETAILS: CROSS GUTTER

CITY PLATE No. STR-2

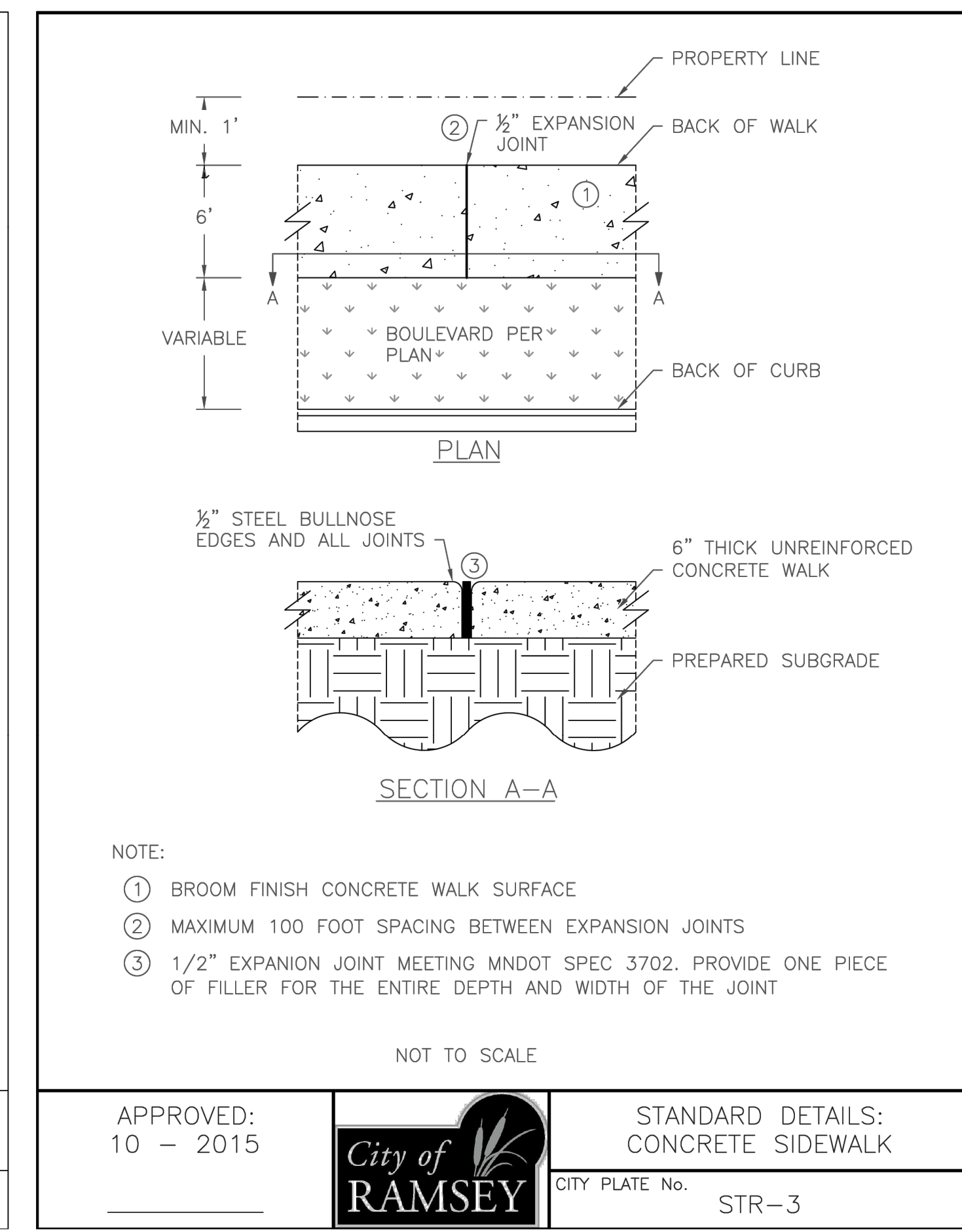

APPROVED: 10 - 2015

**City of RAMSEY**

STANDARD DETAILS: CONCRETE SIDEWALK

CITY PLATE No. STR-3

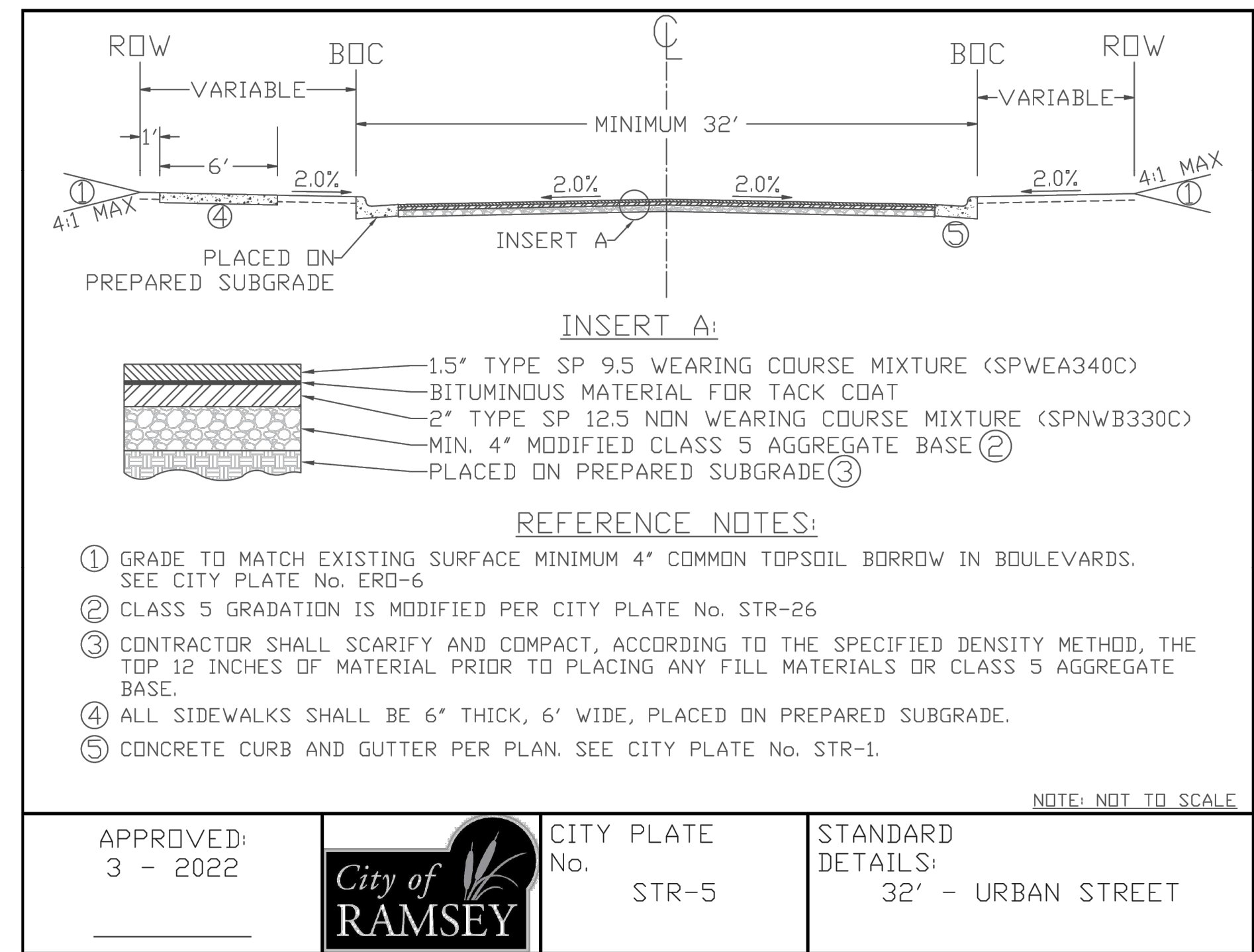

APPROVED: 3 - 2022

**City of RAMSEY**

CITY PLATE No. STR-5

STANDARD DETAILS: 32' - URBAN STREET

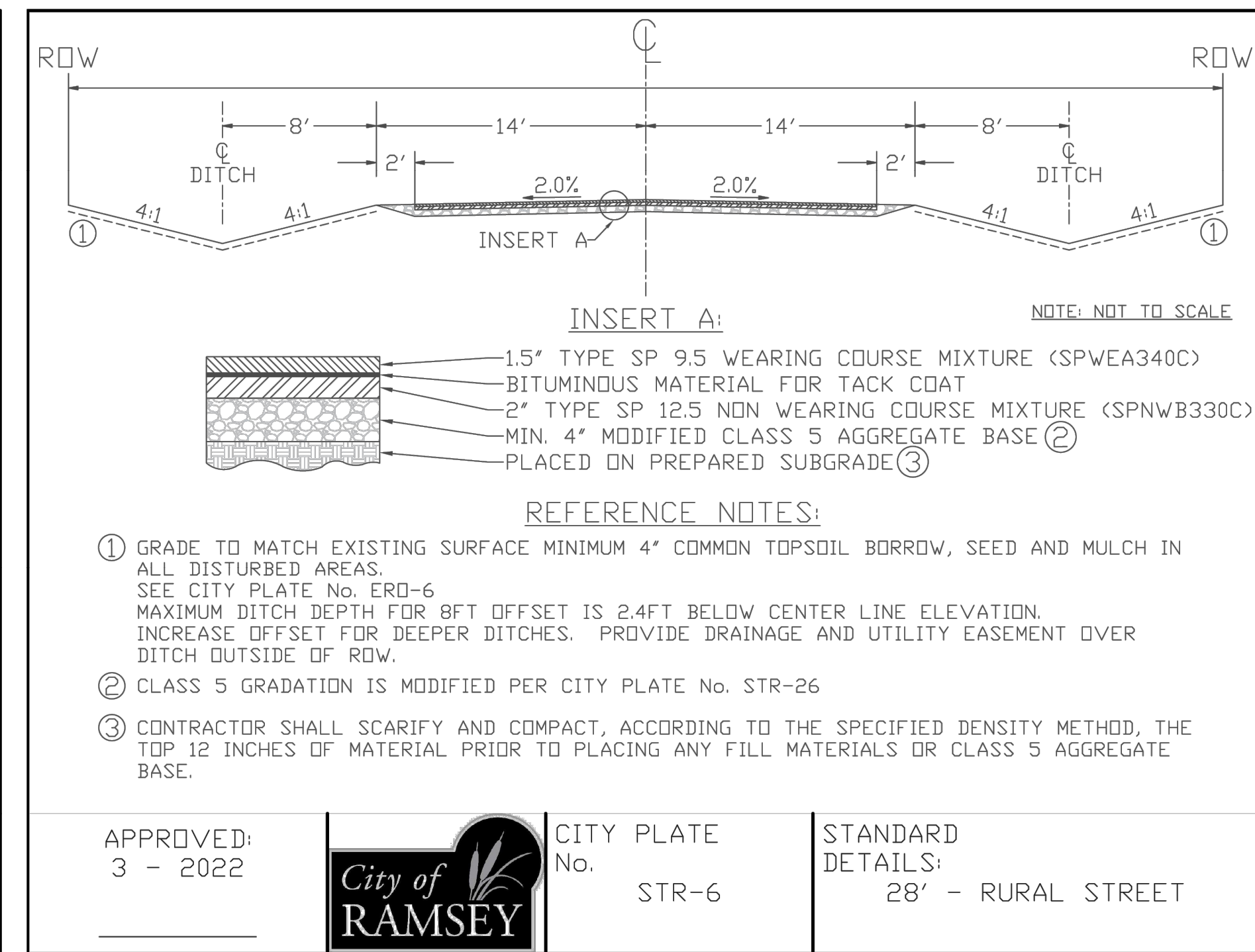

APPROVED: 3 - 2022

**City of RAMSEY**

CITY PLATE No. STR-6

STANDARD DETAILS: 28' - RURAL STREET

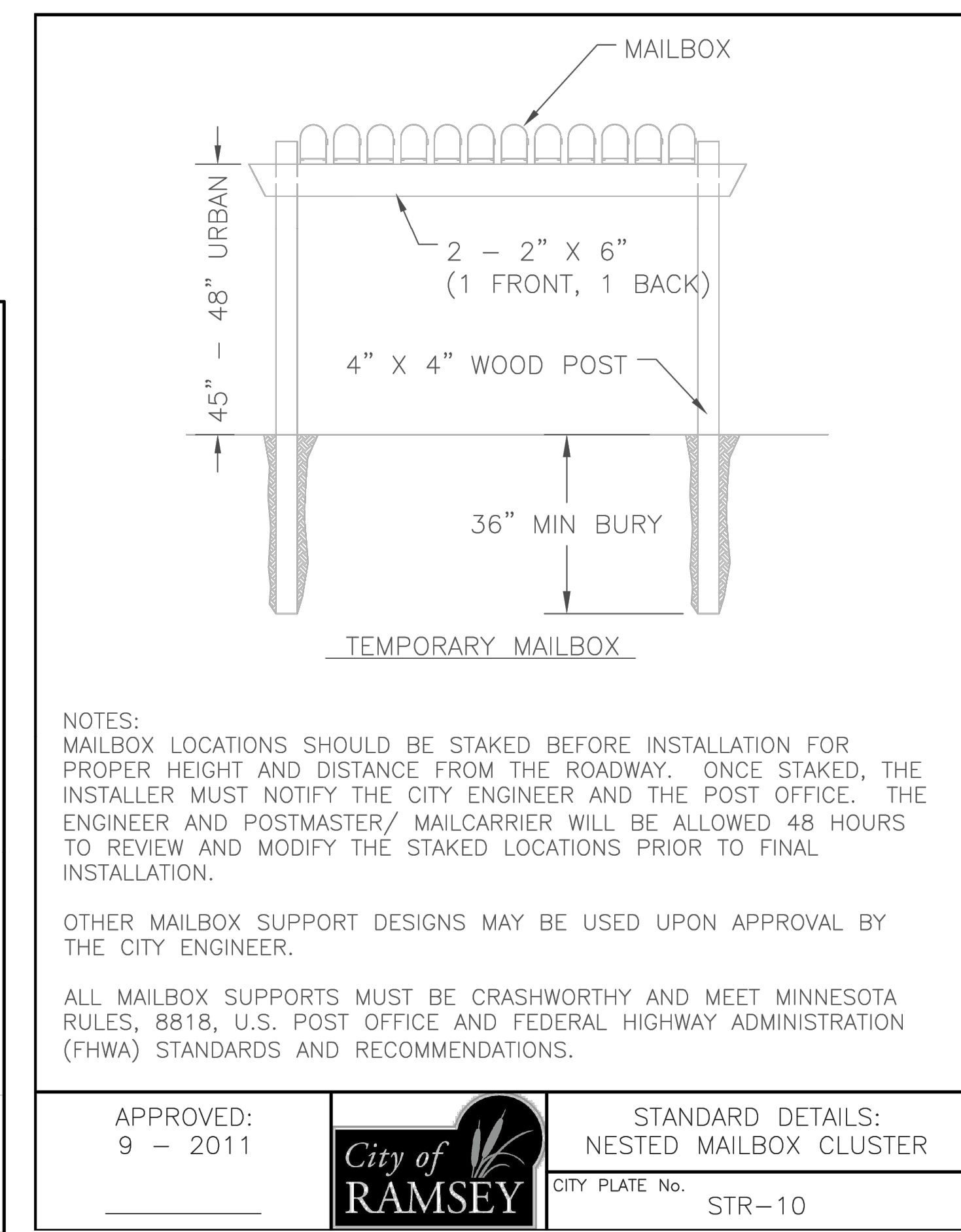

APPROVED: 9 - 2011

**City of RAMSEY**

STANDARD DETAILS: NESTED MAILBOX CLUSTER

CITY PLATE No. STR-10



Architecture  
 Interior Design  
 Landscape Architecture  
 Engineering

222 North Second Street  
 Long & Kees Bldg  
 Suite 101  
 Minneapolis, MN  
 55401  
 612.339.3752

www.bkvgroup.com

CONSULTANTS



PROJECT TITLE

HAVILAND FIELDS

CERTIFICATION

NOT FOR CONSTRUCTION

DRAWN BY  
 CHECKED BY  
 COMMISSION NUMBER

SHEET TITLE

SITE DETAILS

SHEET NUMBER

C409

PRELIMINARY - NOT FOR CONSTRUCTION

K:\TWC\_LDEV\BKV Group\Lord of Life Church campus - Ramsey\3 Design\CAD\PlanSheets\C4-SITE DETAILS.dwg February 09, 2024 - 2:54pm  
This document, together with the concepts and designs presented herein, is intended only for the specific purpose and client for which it was prepared. Reuse of and improper reliance on this document without written authorization and adaptation by Kimley-Horn and Associates, Inc. shall be without liability to Kimley-Horn and Associates, Inc.

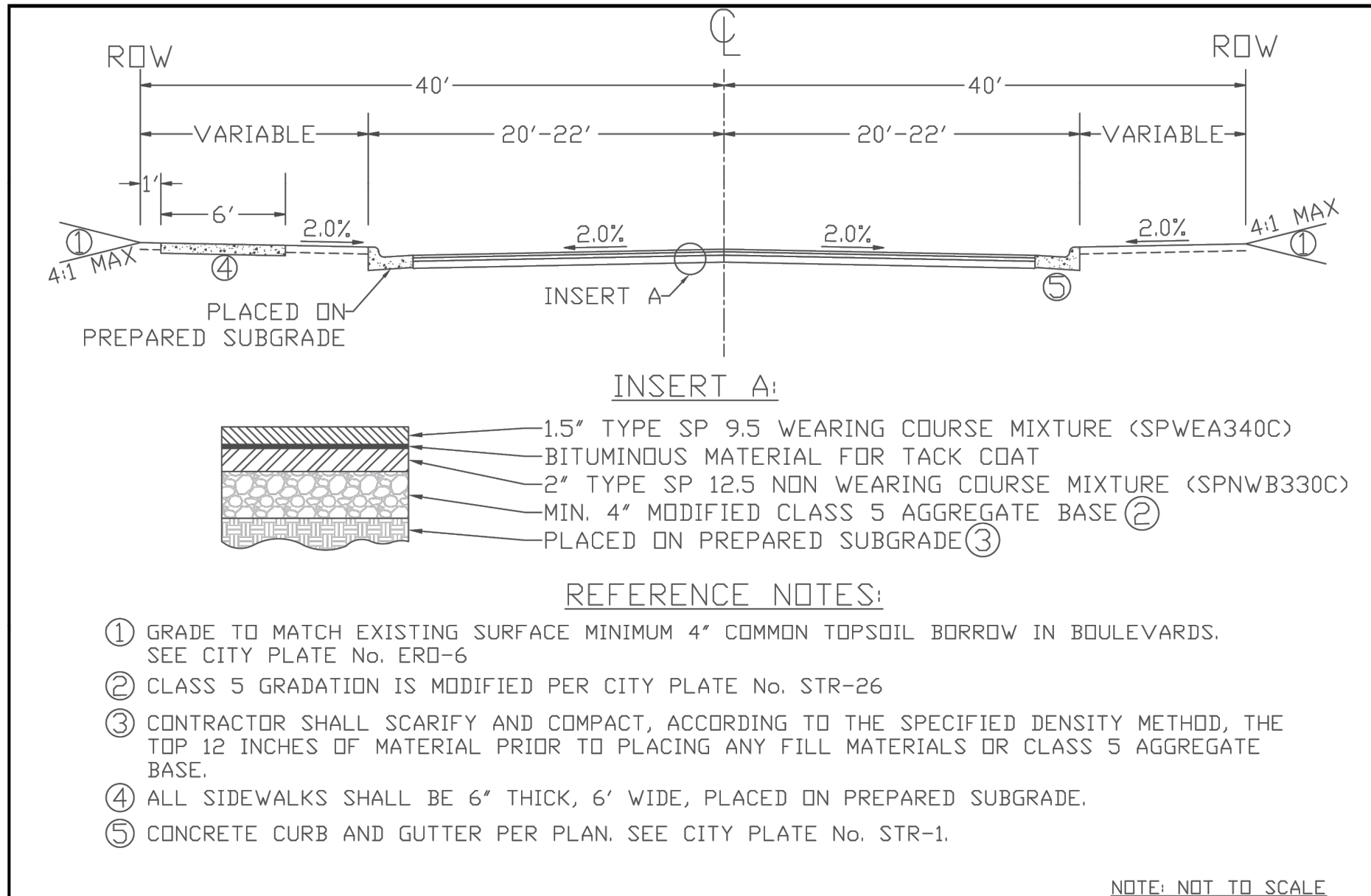

APPROVED: 3 - 2022		CITY PLATE No. STR-7	STANDARD DETAILS: MSA STREET
-----------------------	--	-------------------------	---------------------------------

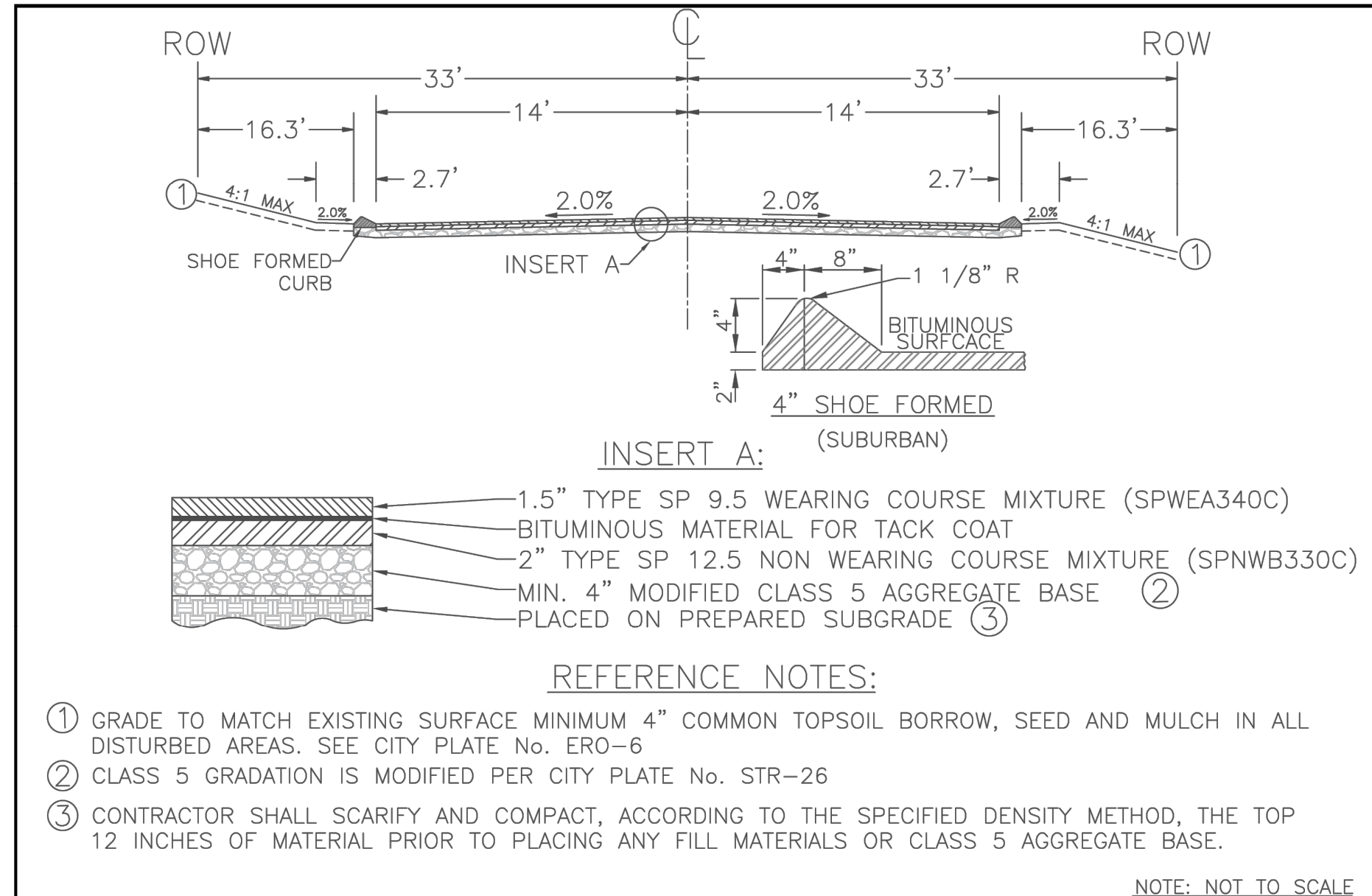

APPROVED: 3 - 2022		CITY PLATE No. STR-11	STANDARD DETAILS: RESIDENTIAL STREET - BITUMINOUS CURB
-----------------------	--	--------------------------	---

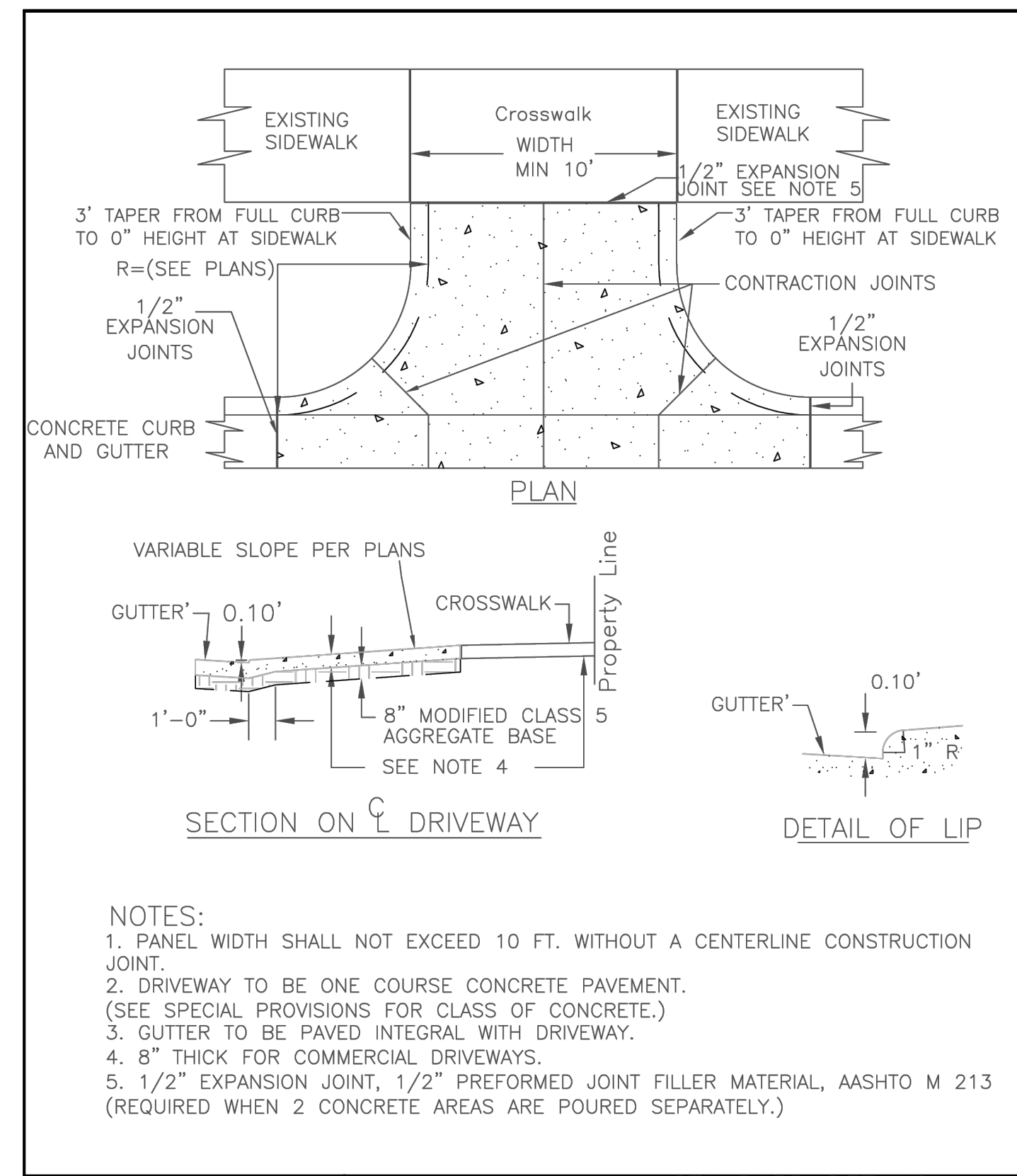

APPROVED: 4 - 2016		STANDARD DETAILS: COMMERCIAL DRIVEWAY CURB/CUT
-----------------------	--	---

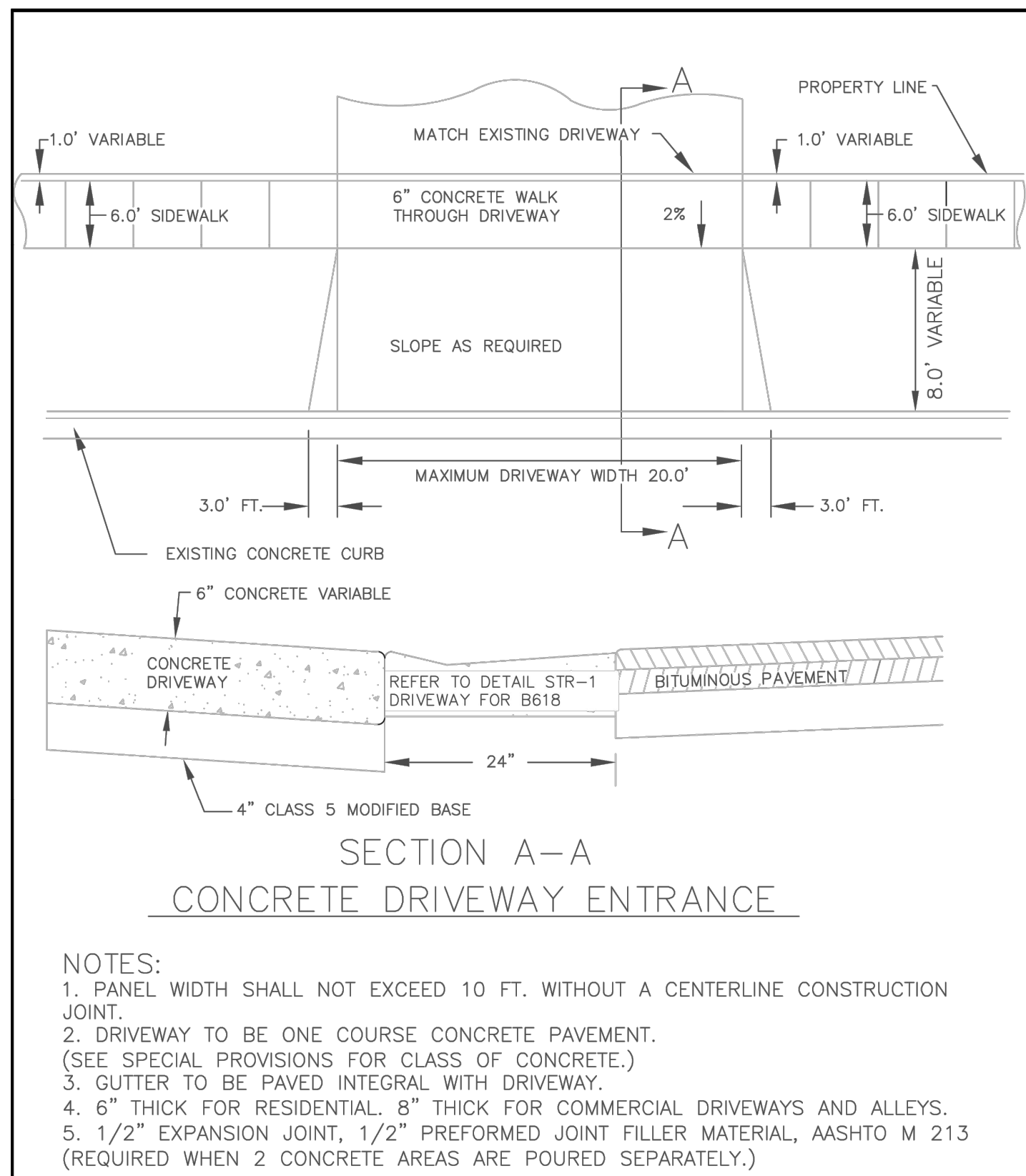

APPROVED: 2 - 2004		STANDARD DETAILS: RESIDENTIAL DRIVEWAY
-----------------------	--	---

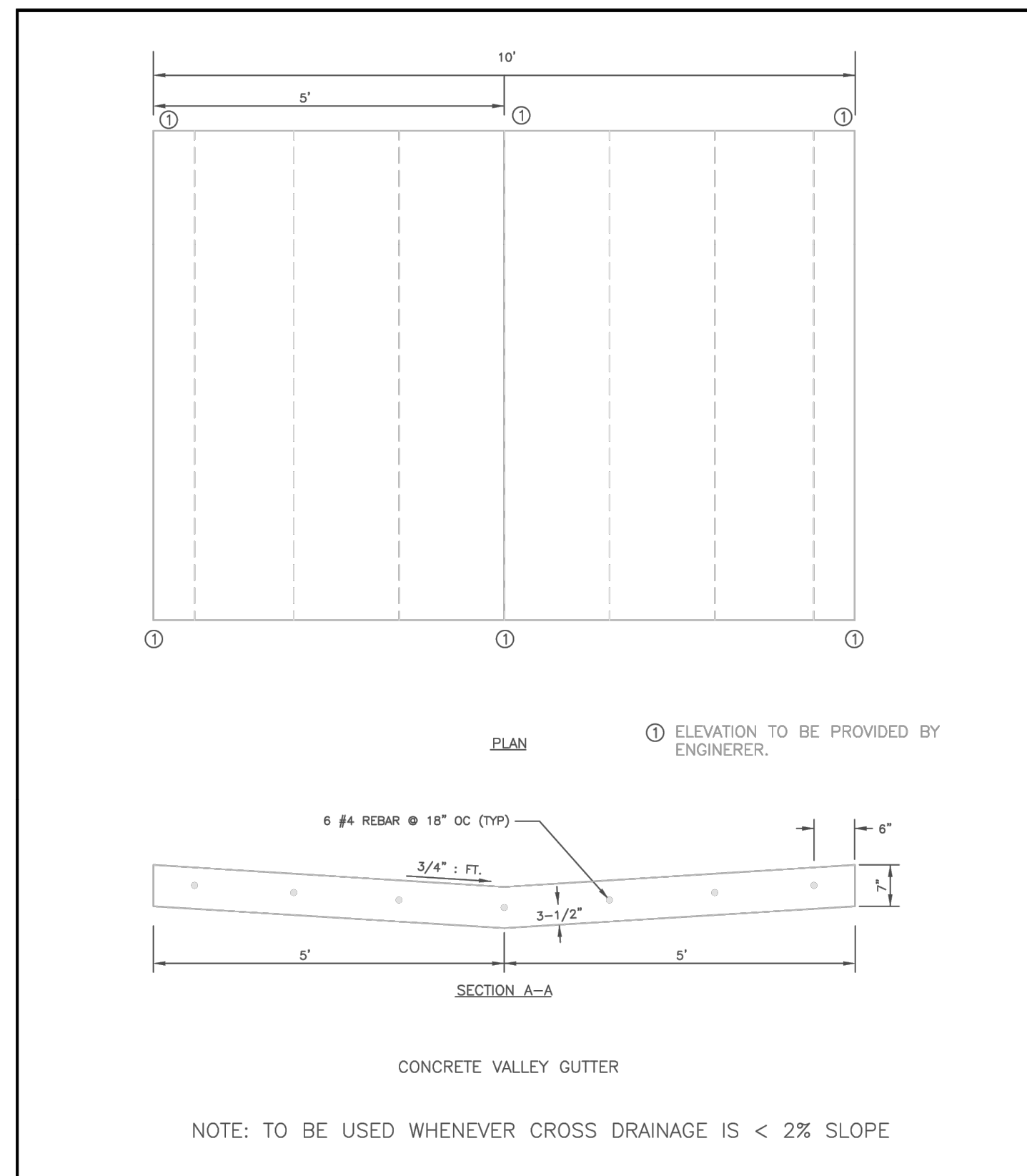

APPROVED: 9 - 2011		STANDARD DETAILS: 10' CROSS GUTTER - OVERLAYS
-----------------------	--	--

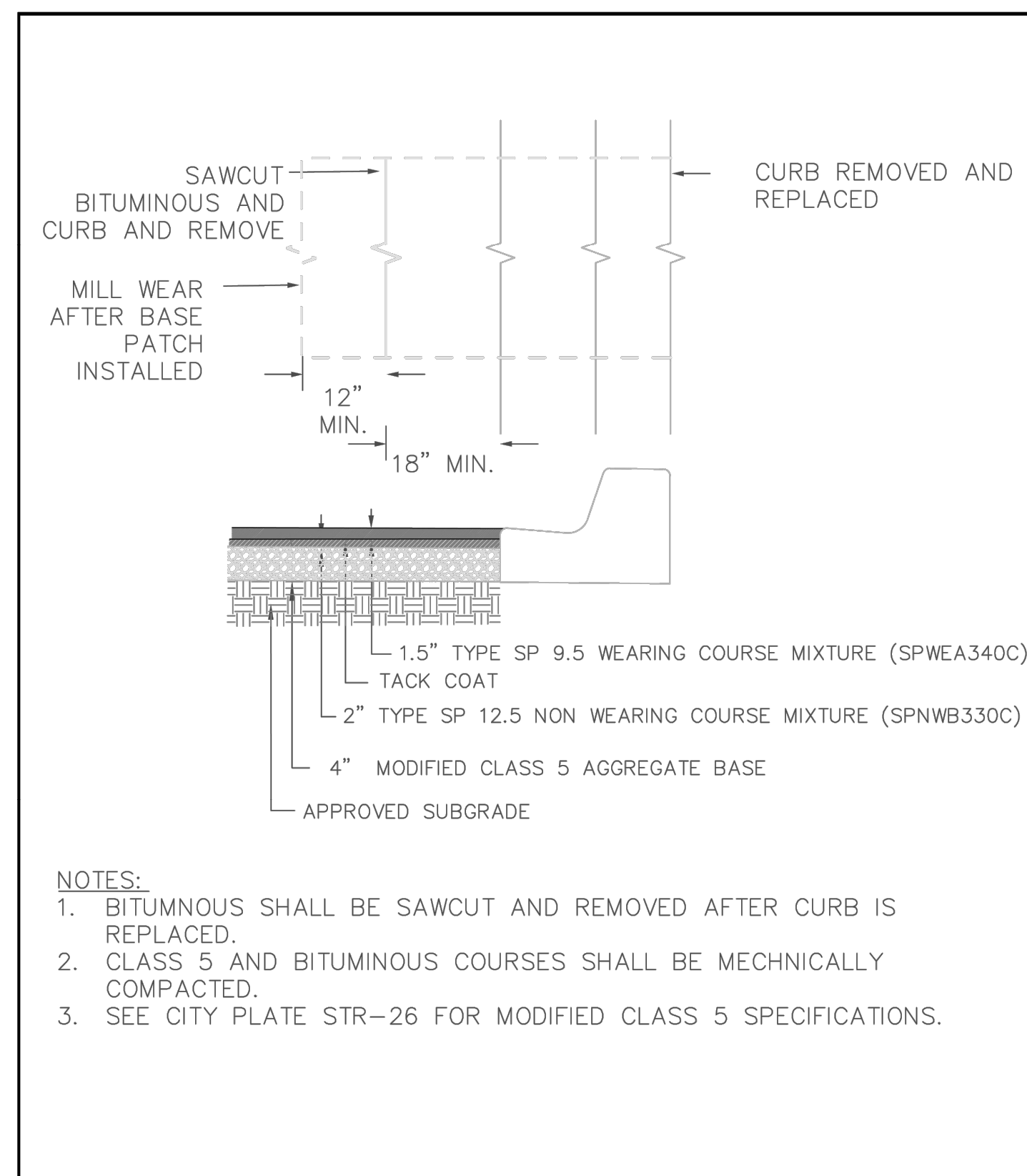

APPROVED: 3 - 2022		STANDARD DETAILS: STREET PATCHING STANDARDS
-----------------------	--	--



Architecture  
Interior Design  
Landscape Architecture  
Engineering

222 North Second Street  
Long & Kees Bldg  
Suite 101  
Minneapolis, MN  
55401  
612.339.3752

www.bkvgroup.com

CONSULTANTS



PROJECT TITLE

HAVILAND FIELDS

CERTIFICATION

NOT FOR CONSTRUCTION

DRAWN BY	
CHECKED BY	
COMMISSION NUMBER	

SHEET TITLE

SITE DETAILS

SHEET NUMBER

C410

© 2024 BKV Group

PRELIMINARY - NOT FOR CONSTRUCTION

K:\TWC\_LDEV\BKV Group\Lord of Life Church campus - Ramsey\3 Design\CAD\PlanSheets\C4-SITE DETAILS.dwg February 09, 2024 - 2:54pm  
This document, together with the concepts and designs presented herein, is intended only for the specific purpose and client for which it was prepared. Reuse of and improper reliance on this document without written authorization and adaptation by Kimley-Horn and Associates, Inc. shall be without liability to Kimley-Horn and Associates, Inc.

# TABLE A MODIFIED CLASS 5 SPECIFICATIONS

% PASSING

1"	100
3/4"	90 - 100
3/8"	50 - 80
No. 4	35 - 70
No. 10	20 - 60
No. 40	10 - 35
No. 200	5 - 10

NOTES:  
1. THE AGGREGATE BASE CONSTRUCTION WILL BE ACCEPTED FOR PAYMENT IN ACCORDANCE WITH THE PROVISIONS IN TABLE A.  
2. IF THE AGGREGATE BASE FAILS TO MEET THE REQUIREMENTS OF TABLE A THE MATERIAL CAN BE CORRECTED IN PLACE OR REMOVED AND REPLACED WITH MATERIAL THAT MEET THE REQUIREMENTS OF TABLE A.  
3. IN THE EVENT THAT RECYCLED MATERIAL IS USE IT MUST MEET MNDOT REQUIREMENTS FOR RECYCLED BASE.

APPROVED: 2 - 2003



STANDARD DETAILS:  
MODIFIED CLASS 5  
SPECIFICATIONS  
CITY PLATE No. STR-26

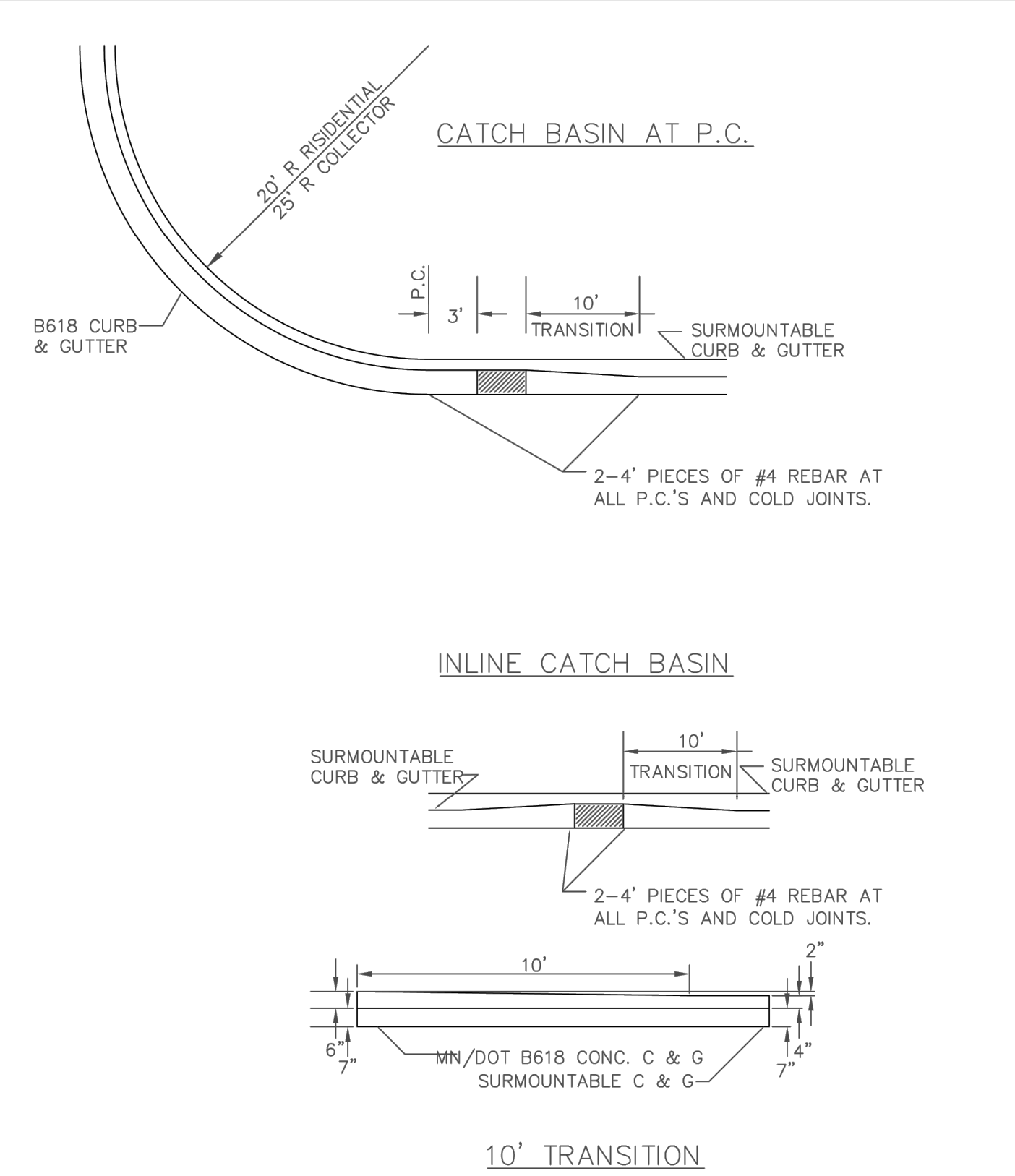

APPROVED: 4 - 2016



STANDARD DETAILS:  
CATCHBASIN PLACEMENT -  
SURMOUNTABLE CURB  
CITY PLATE No. STR-27

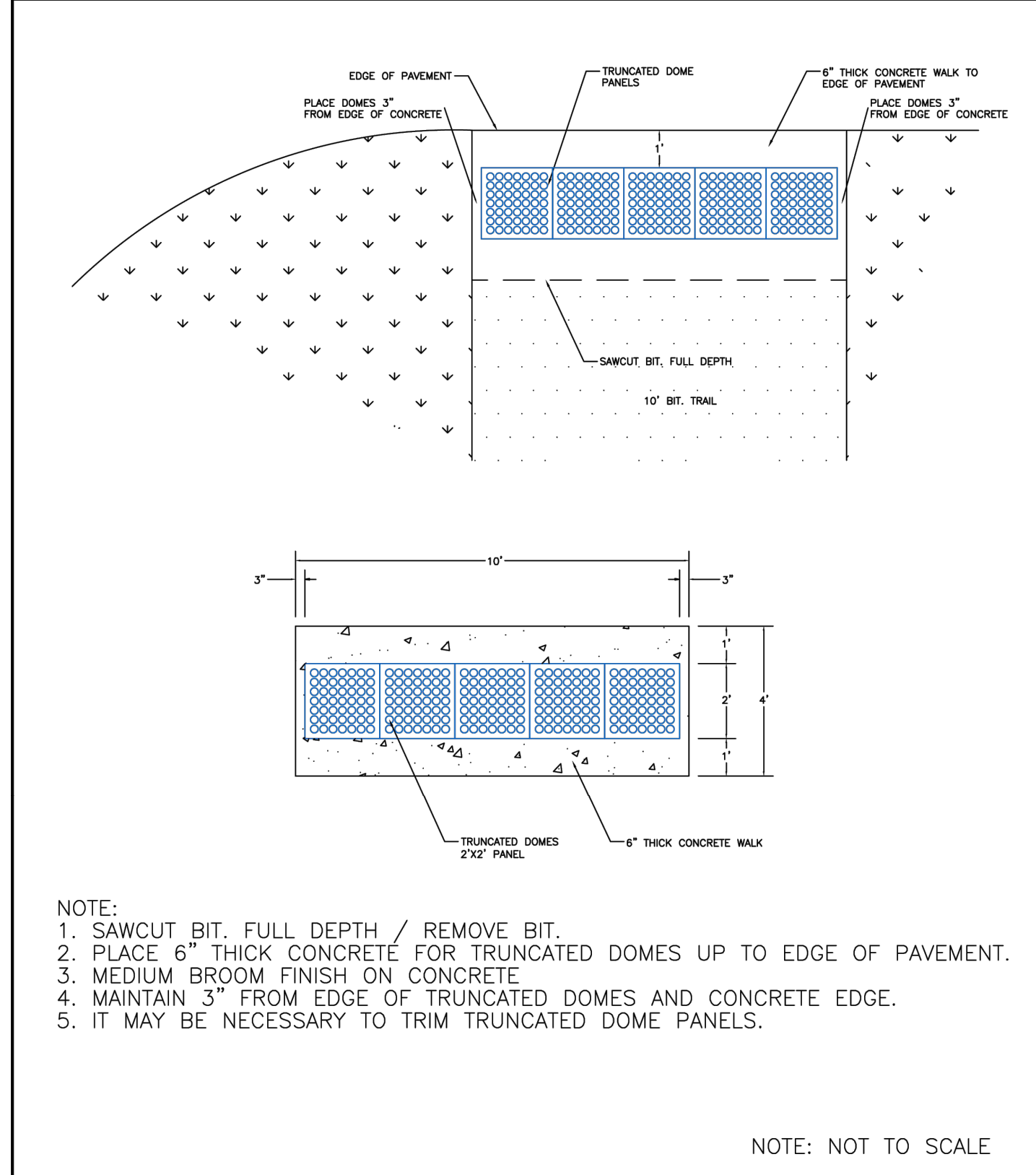

APPROVED: 7 - 2015



STANDARD DETAILS:  
TRUNCATED DOME PLACEMENT -  
BITUMINOUS TRAIL NO CURB  
CITY PLATE No. STR-28

NOTE: NOT TO SCALE

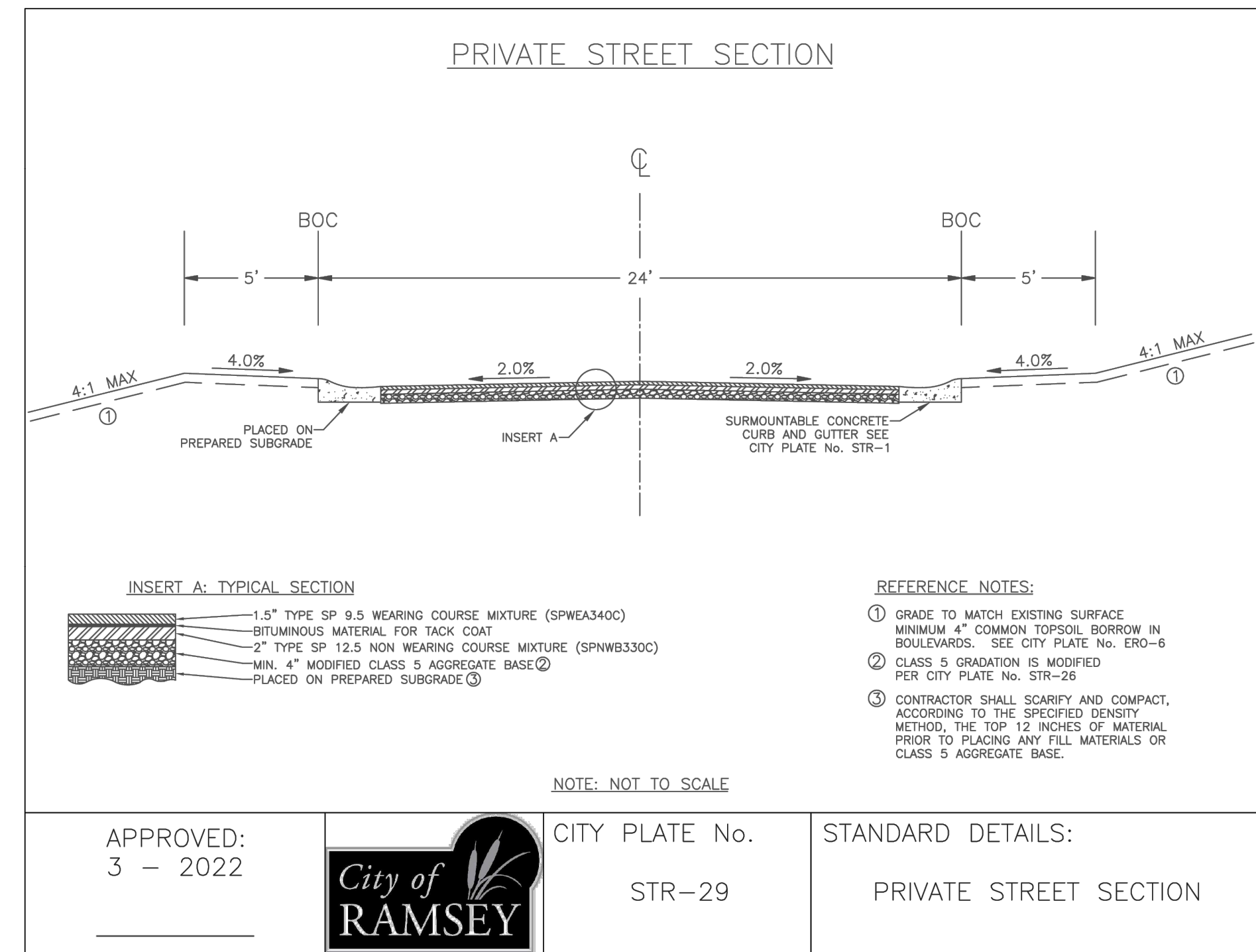

APPROVED: 3 - 2022



CITY PLATE No. STR-29

STANDARD DETAILS:  
PRIVATE STREET SECTION

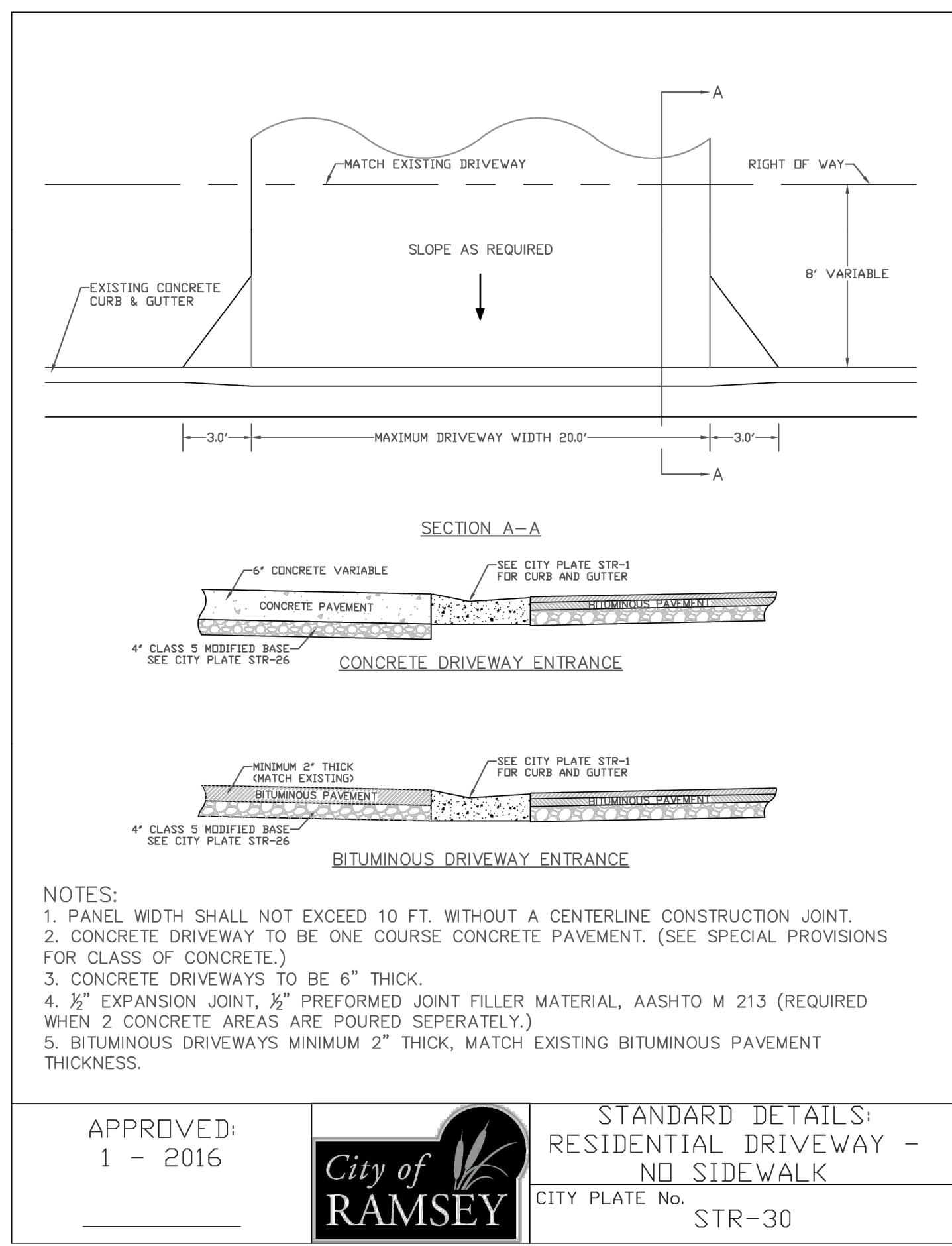

APPROVED: 1 - 2016

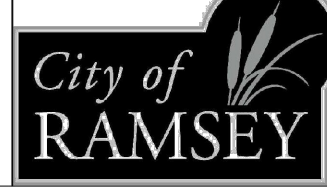

STANDARD DETAILS:  
RESIDENTIAL DRIVEWAY -  
NO SIDEWALK  
CITY PLATE No. STR-30

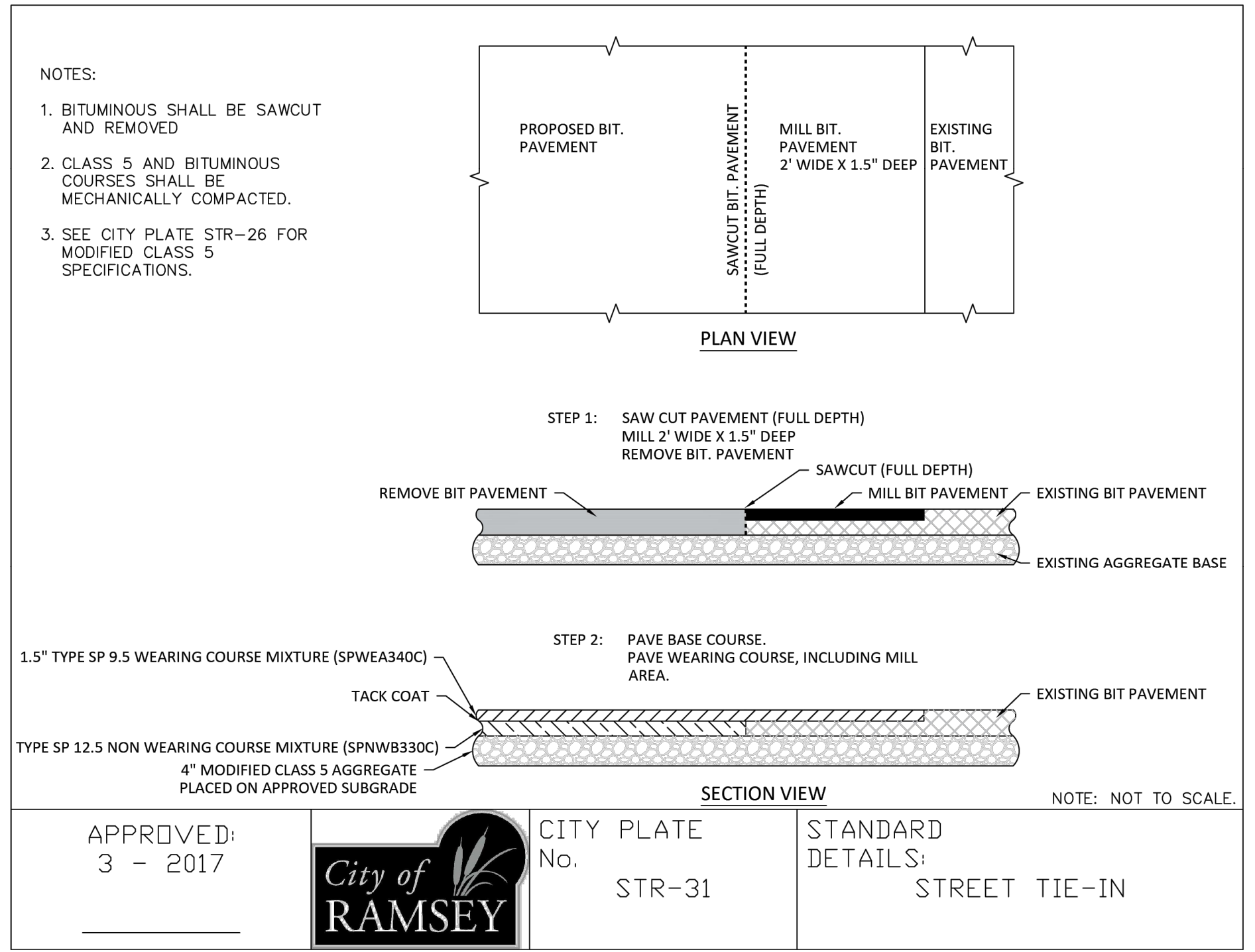

APPROVED: 3 - 2017



CITY PLATE No. STR-31

STANDARD DETAILS:  
STREET TIE-IN

NOTE: NOT TO SCALE.



Architecture  
Interior Design  
Landscape Architecture  
Engineering

222 North Second Street  
Long & Kees Bldg  
Suite 101  
Minneapolis, MN  
55401  
612.339.3752

www.bkvgroup.com

CONSULTANTS



PROJECT TITLE

HAVILAND FIELDS

CERTIFICATION

DRAWN BY  
CHECKED BY  
COMMISSION NUMBER

SHEET TITLE

SHEET NUMBER

C411

© 2024 BKV Group

PRELIMINARY - NOT FOR CONSTRUCTION

NOT FOR  
CONSTRUCTION

\\kimley-horn.com\MMW\_TW\CTW\CAD\PlanSheets\C4-ROADWAY.dwg February 09, 2024 - 2:54pm

This document, together with the concepts and designs presented herein, is intended only for the specific purpose and client for which it was prepared. Reuse of and improper reliance on this document without written authorization and adaptation by Kimley-Horn and Associates, Inc. shall be without liability to Kimley-Horn and Associates, Inc.

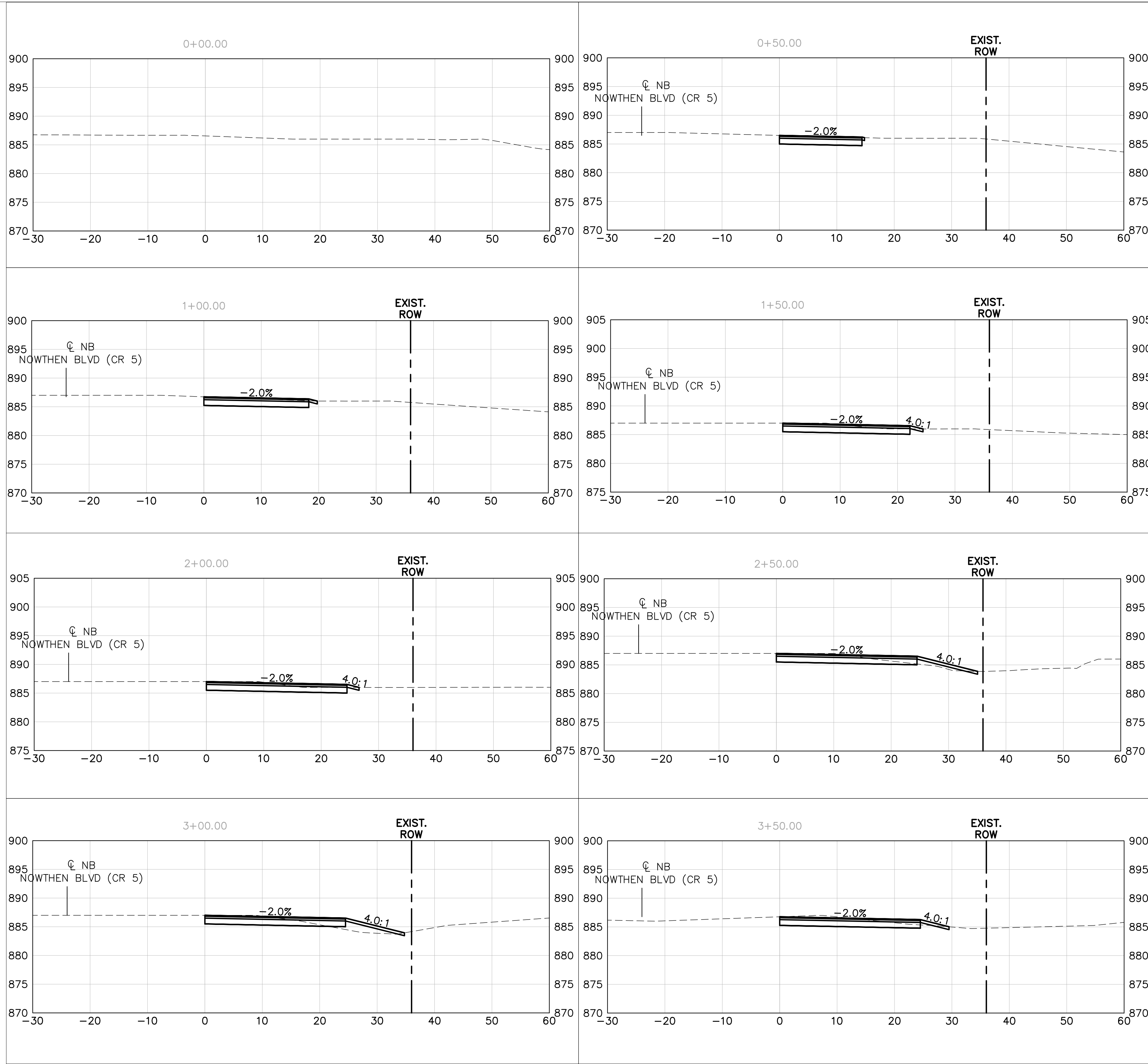

Architecture  
Interior Design  
Landscape Architecture  
Engineering

222 North Second Street  
Long & Kees Bldg  
Suite 101  
Minneapolis, MN  
55401  
612.339.3752

www.bkvgroup.com

CONSULTANTS



PROJECT TITLE

HAVILAND FIELDS

CERTIFICATION

**NOT FOR  
CONSTRUCTION**

DRAWN BY	GAR
CHECKED BY	MCB
COMMISSION NUMBER	

SHEET TITLE

ROADWAY  
SECTIONS

SHEET NUMBER

C412



Know what's below.  
Call before you dig.

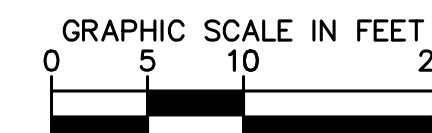

PRELIMINARY - NOT FOR CONSTRUCTION

\\kimley-horn.com\MMW\_TW\CTW\_C\_LDEV\BKV Group\Lord of Life Church campus - Ramsey\3 Design\CAD\PlanSheets\C4-ROADWAY.dwg February 09, 2024 - 2:55pm

This document, together with the concepts and designs presented herein, as an instrument of service, is intended only for the specific purpose and client for which it was prepared. Reuse of and improper reliance on this document without written authorization and adaptation by Kimley-Horn and Associates, Inc. shall be without liability to Kimley-Horn and Associates, Inc.

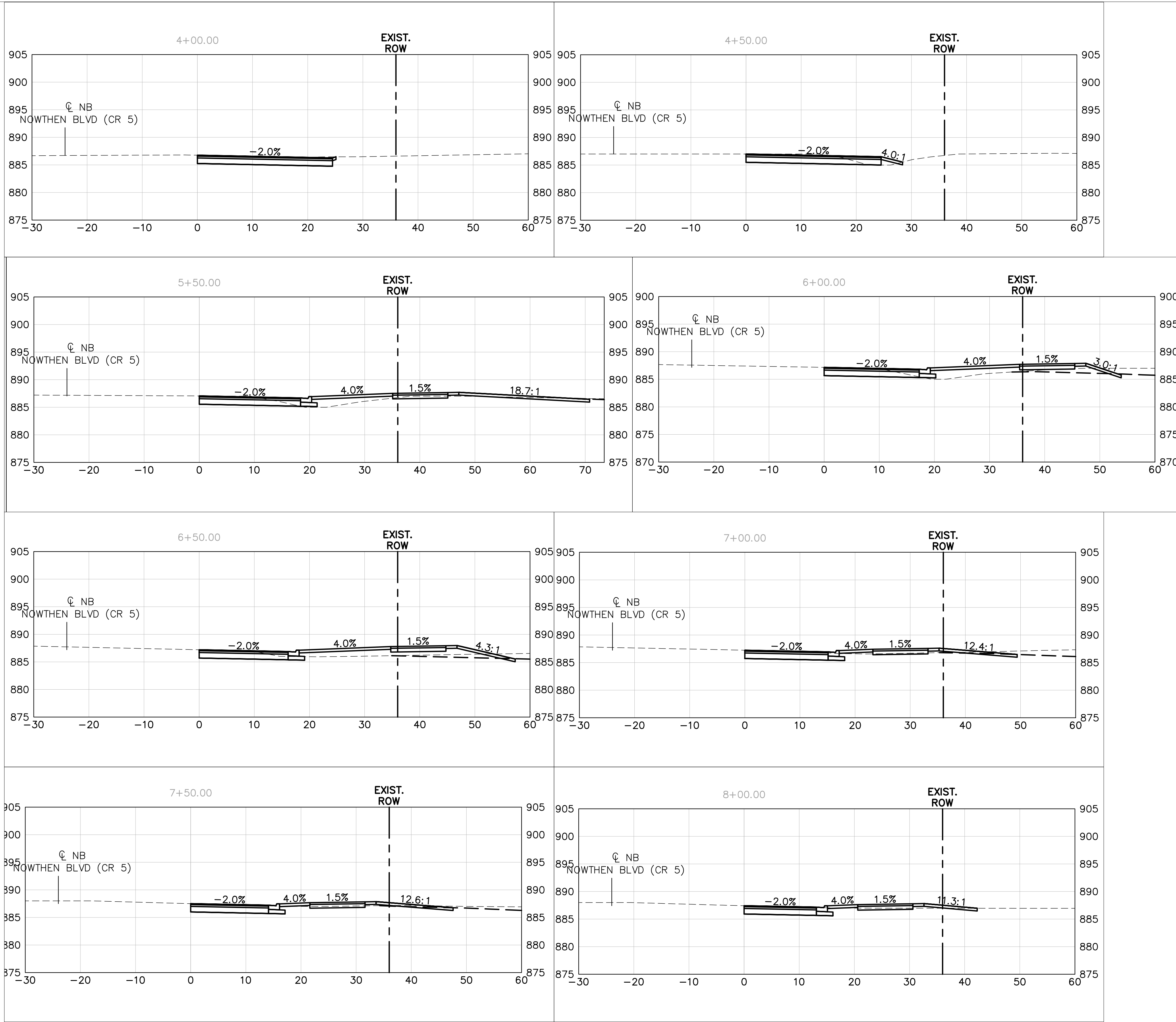

Architecture  
Interior Design  
Landscape Architecture  
Engineering

222 North Second Street  
Long & Kees Bldg  
Suite 101  
Minneapolis, MN  
55401  
612.339.3752

www.bkvgroup.com

CONSULTANTS



PROJECT TITLE

HAVILAND FIELDS

CERTIFICATION

**NOT FOR  
CONSTRUCTION**

DRAWN BY	GAR
CHECKED BY	MCB
COMMISSION NUMBER	

SHEET TITLE

ROADWAY  
SECTIONS

SHEET NUMBER

C413



Know what's below.  
Call before you dig.

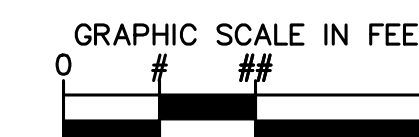

PRELIMINARY - NOT FOR CONSTRUCTION

\\kimley-horn.com\MMW\_TW\CTWC\_LDEV\BKV Group\Lord of Life Church campus - Ramsey\3 Design\CAD\PlanSheets\C4-ROADWAY.dwg February 09, 2024 - 2:55pm

This document, together with the concepts and designs presented herein, as an instrument of service, is intended only for the specific purpose and client for which it was prepared. Reuse of and improper reliance on this document without written authorization and adaptation by Kimley-Horn and Associates, Inc. shall be without liability to Kimley-Horn and Associates, Inc.

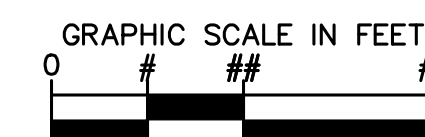
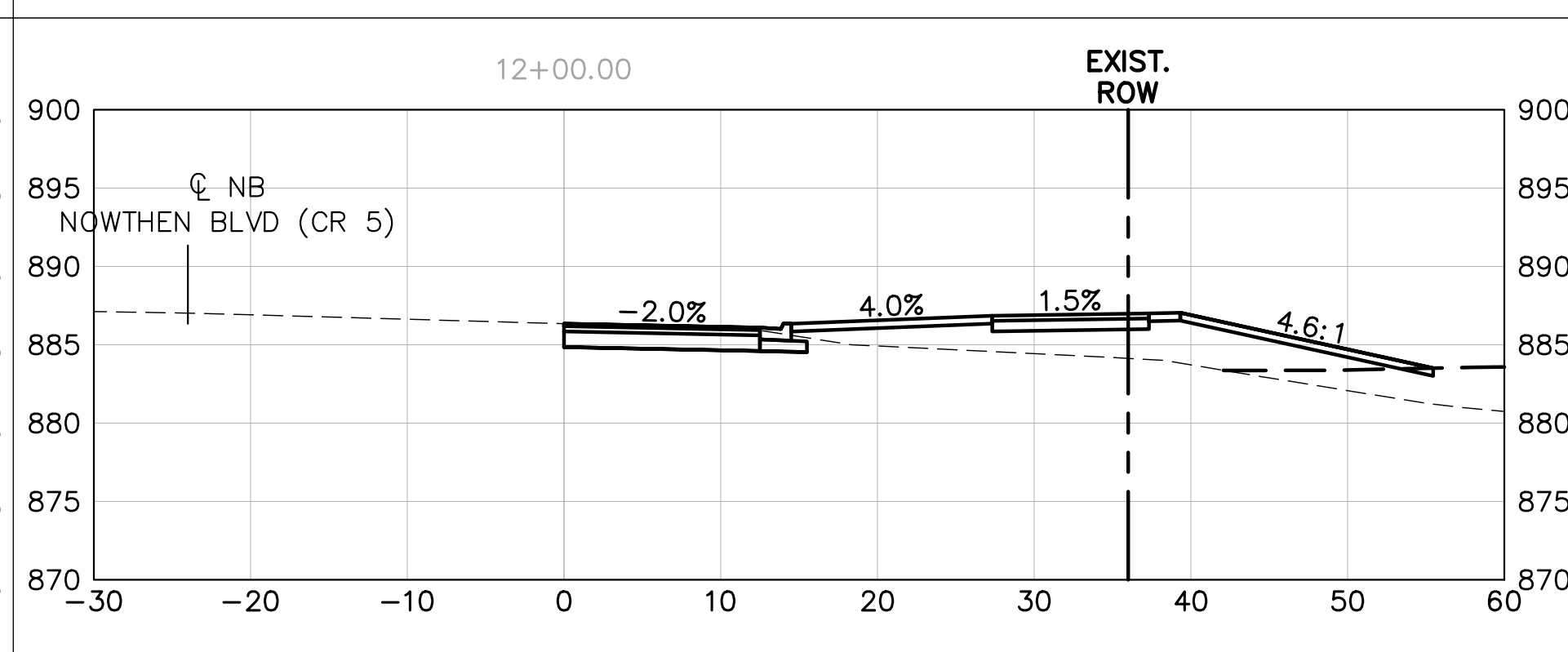
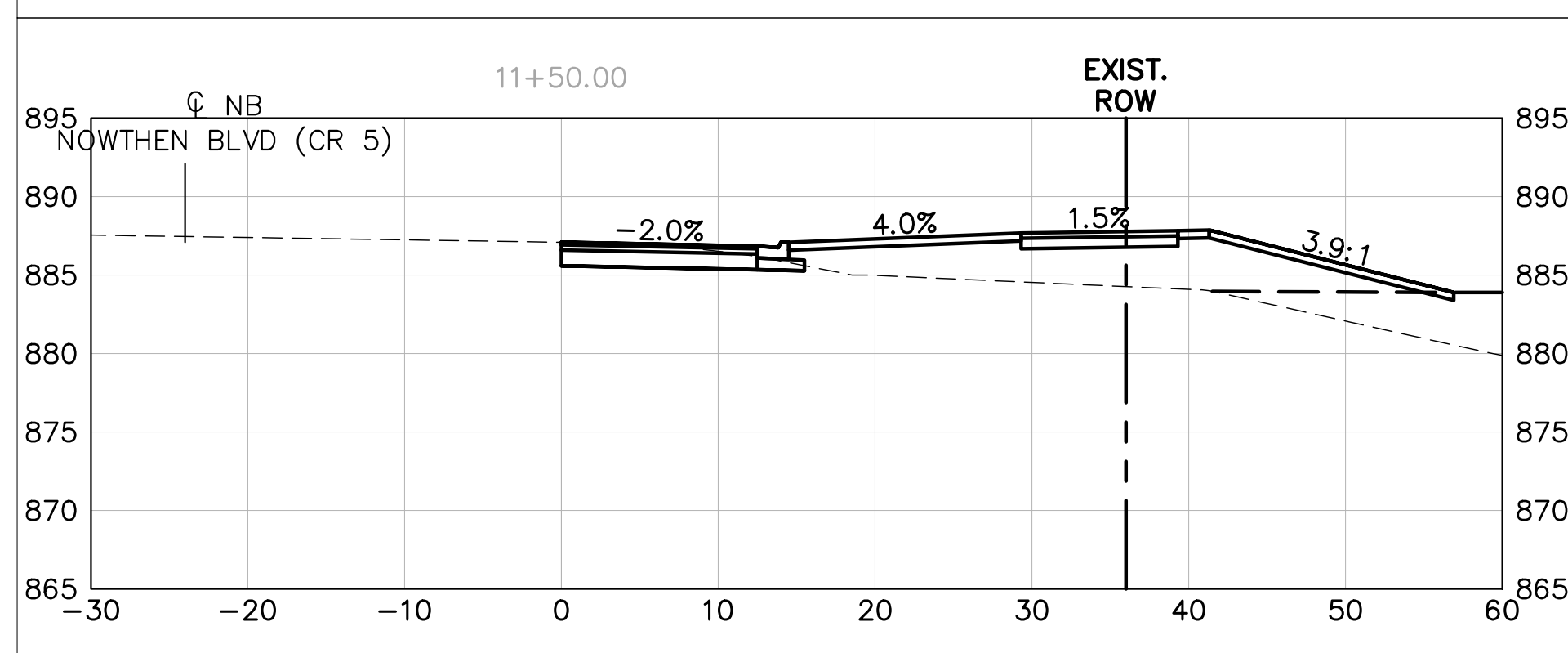
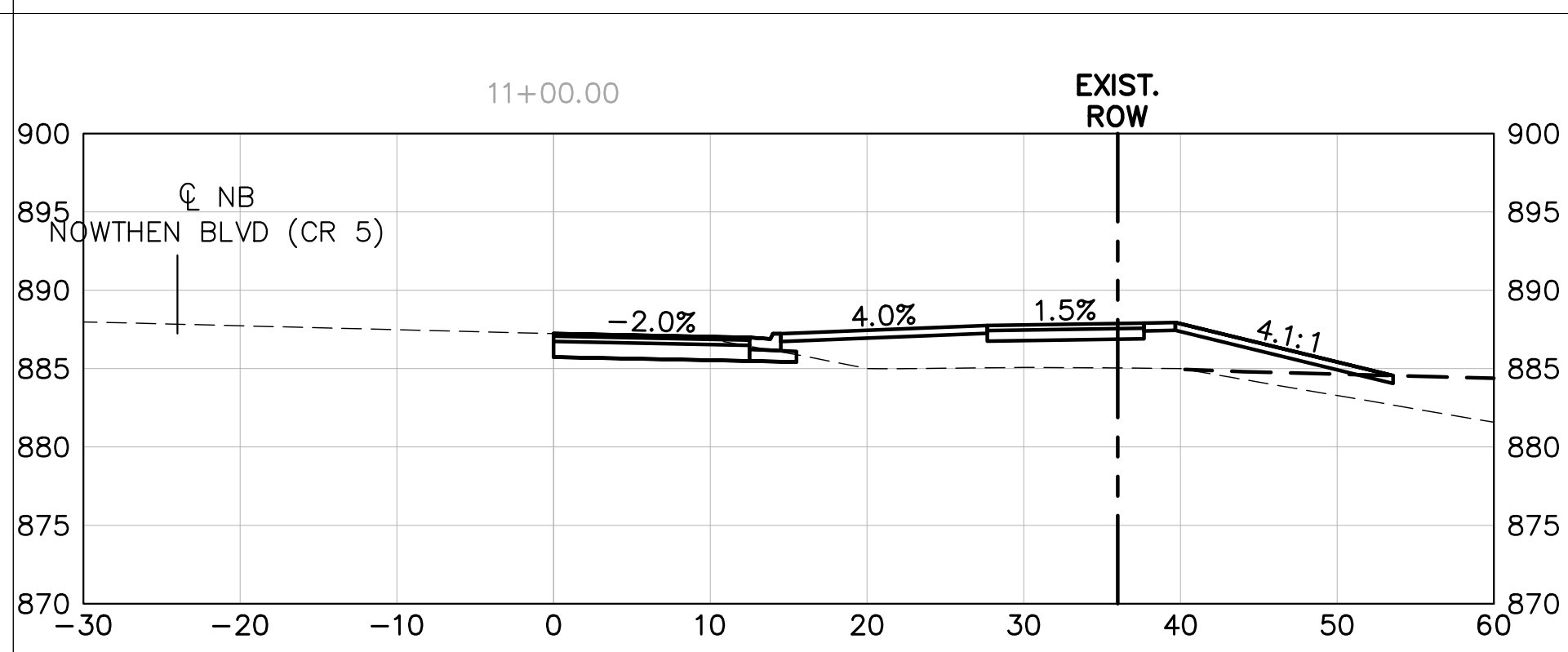
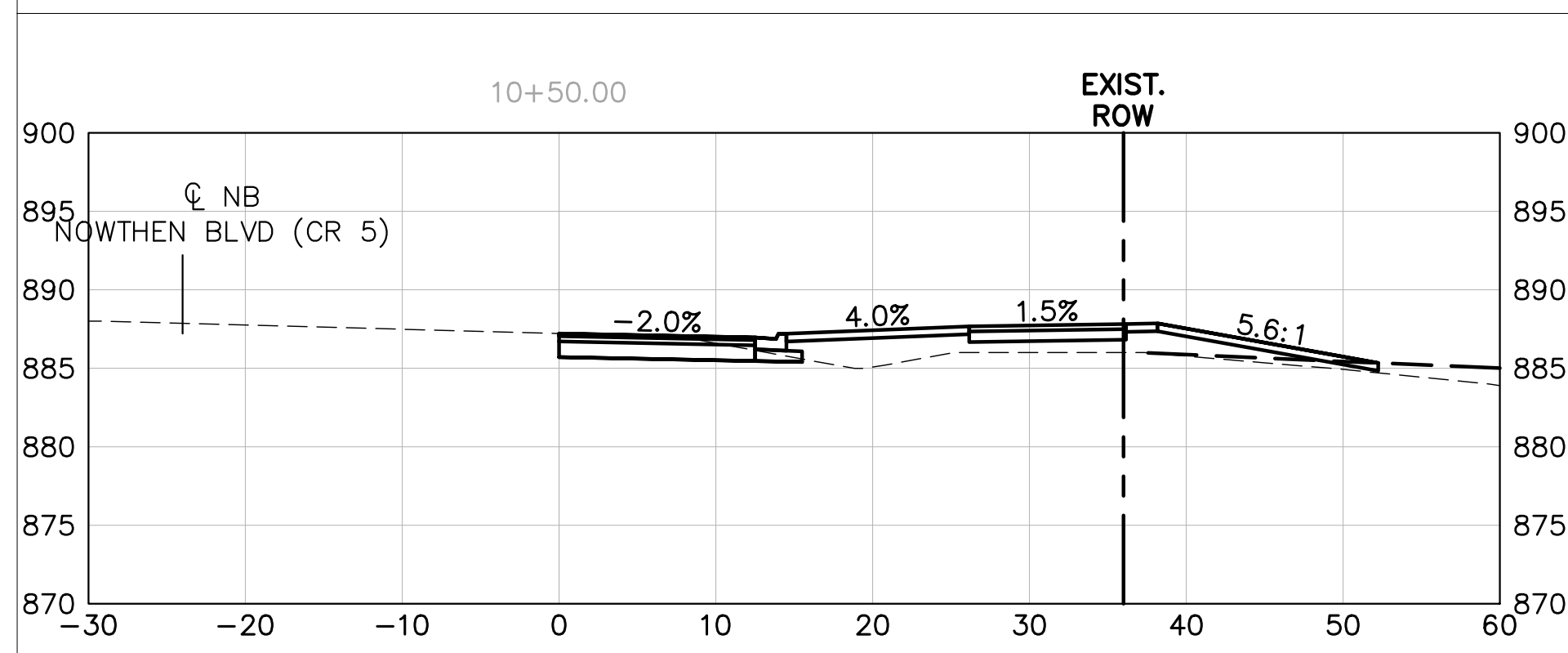
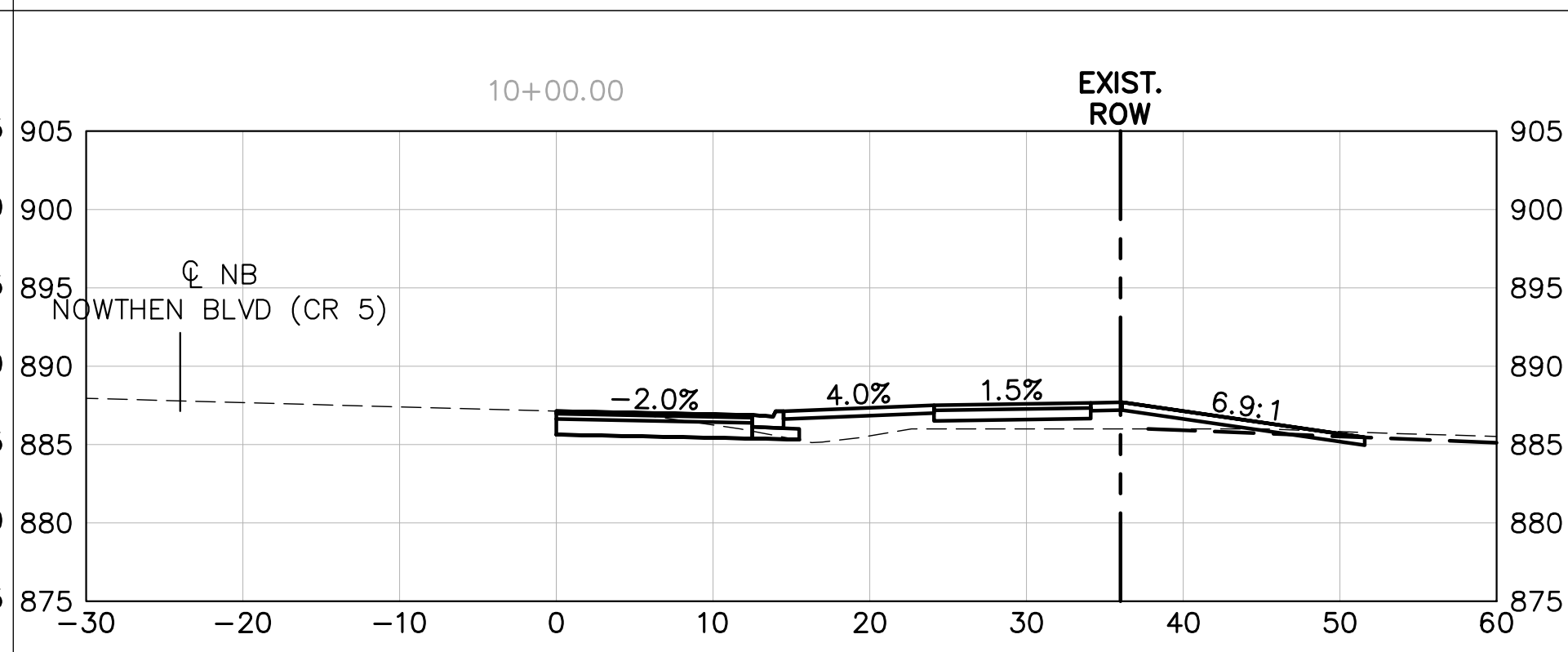
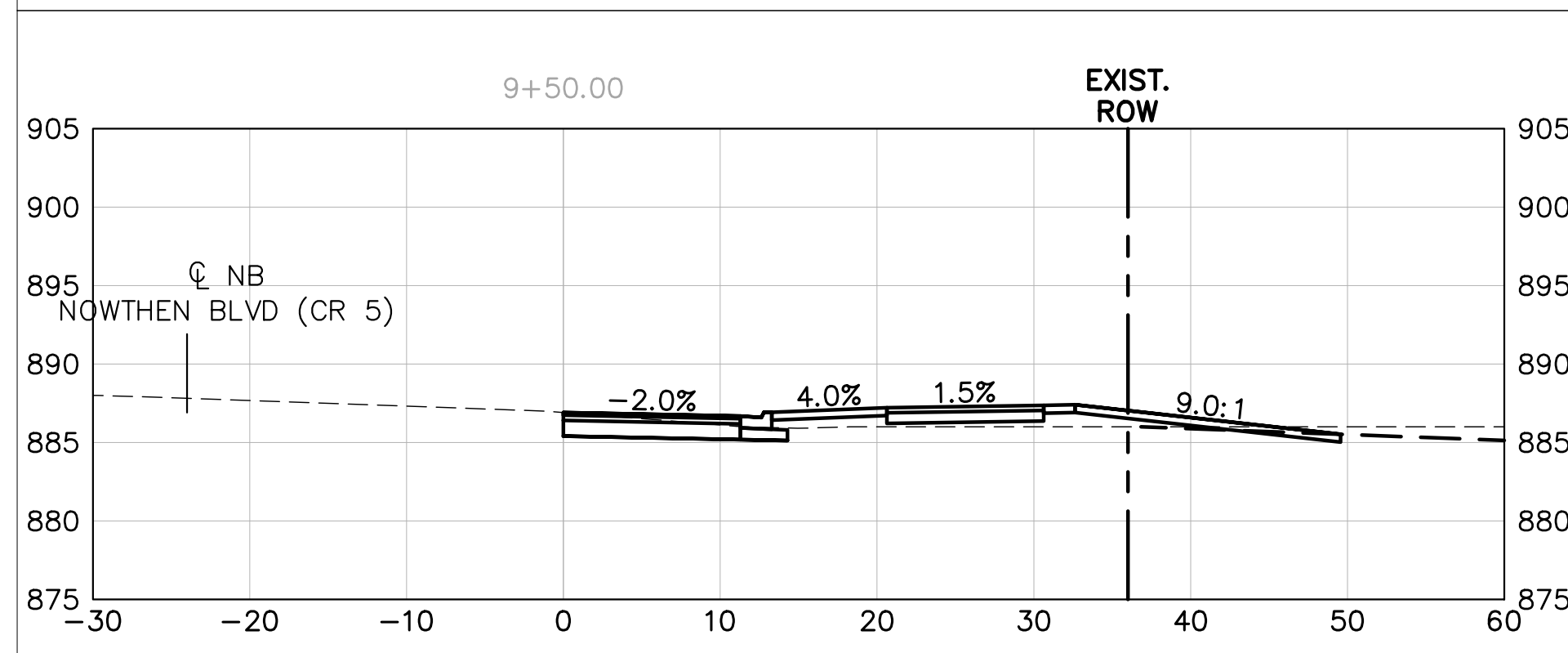
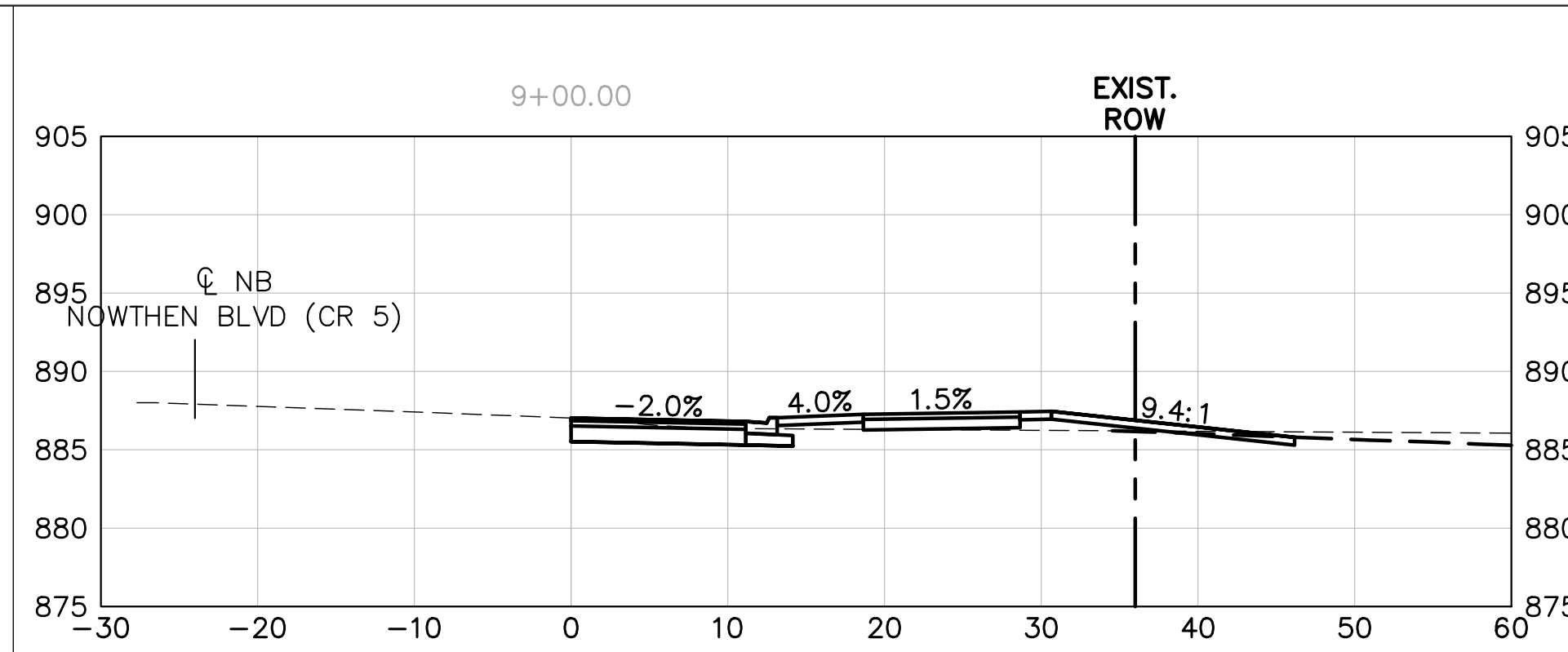
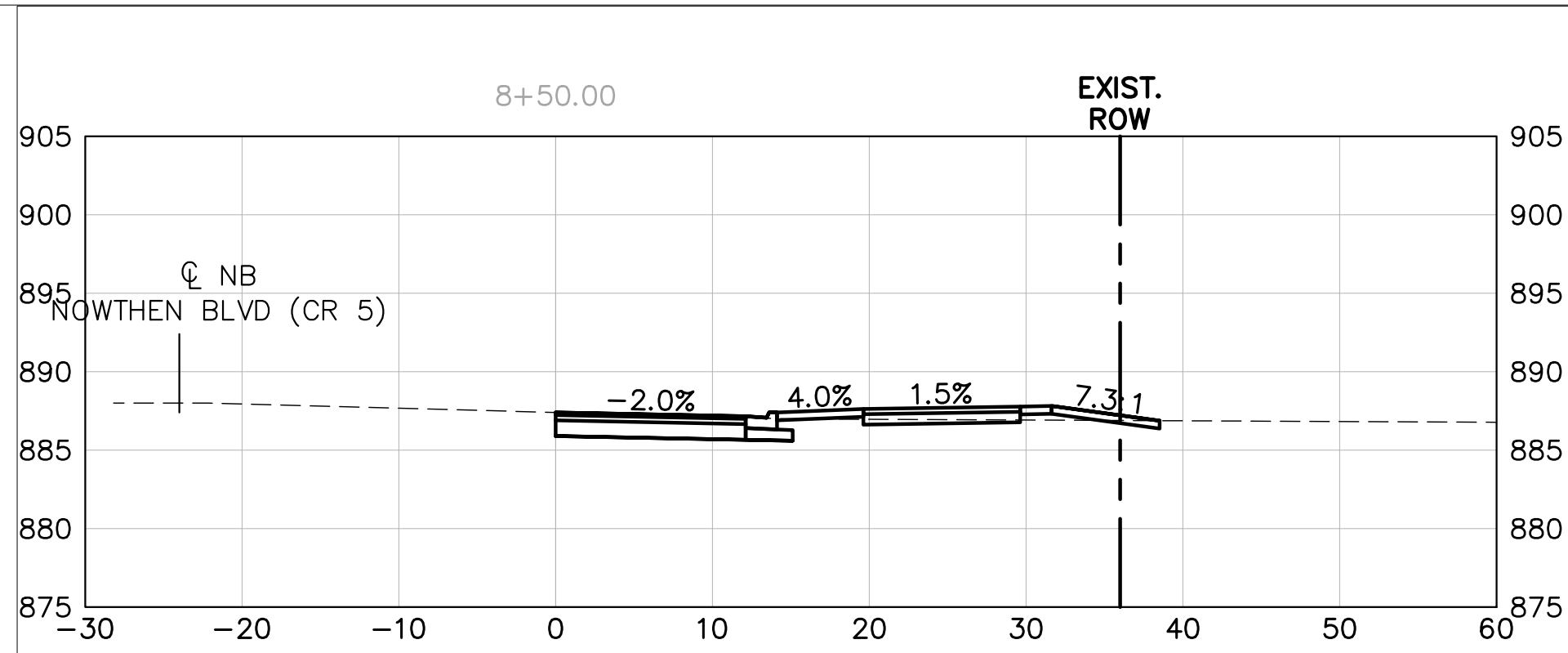

PRELIMINARY - NOT FOR CONSTRUCTION



Architecture  
Interior Design  
Landscape Architecture  
Engineering

222 North Second Street  
Long & Kees Bldg  
Suite 101  
Minneapolis, MN  
55401  
612.339.3752

www.bkvgroup.com

CONSULTANTS



PROJECT TITLE

HAVILAND FIELDS

CERTIFICATION

NOT FOR  
CONSTRUCTION

DRAWN BY	GAR
CHECKED BY	MCB
COMMISSION NUMBER	

SHEET TITLE

ROADWAY  
SECTIONS

SHEET NUMBER

C414

© 2024 BKV Group