18-32-25-34-0021

15851 St Andrews Lane

Variance

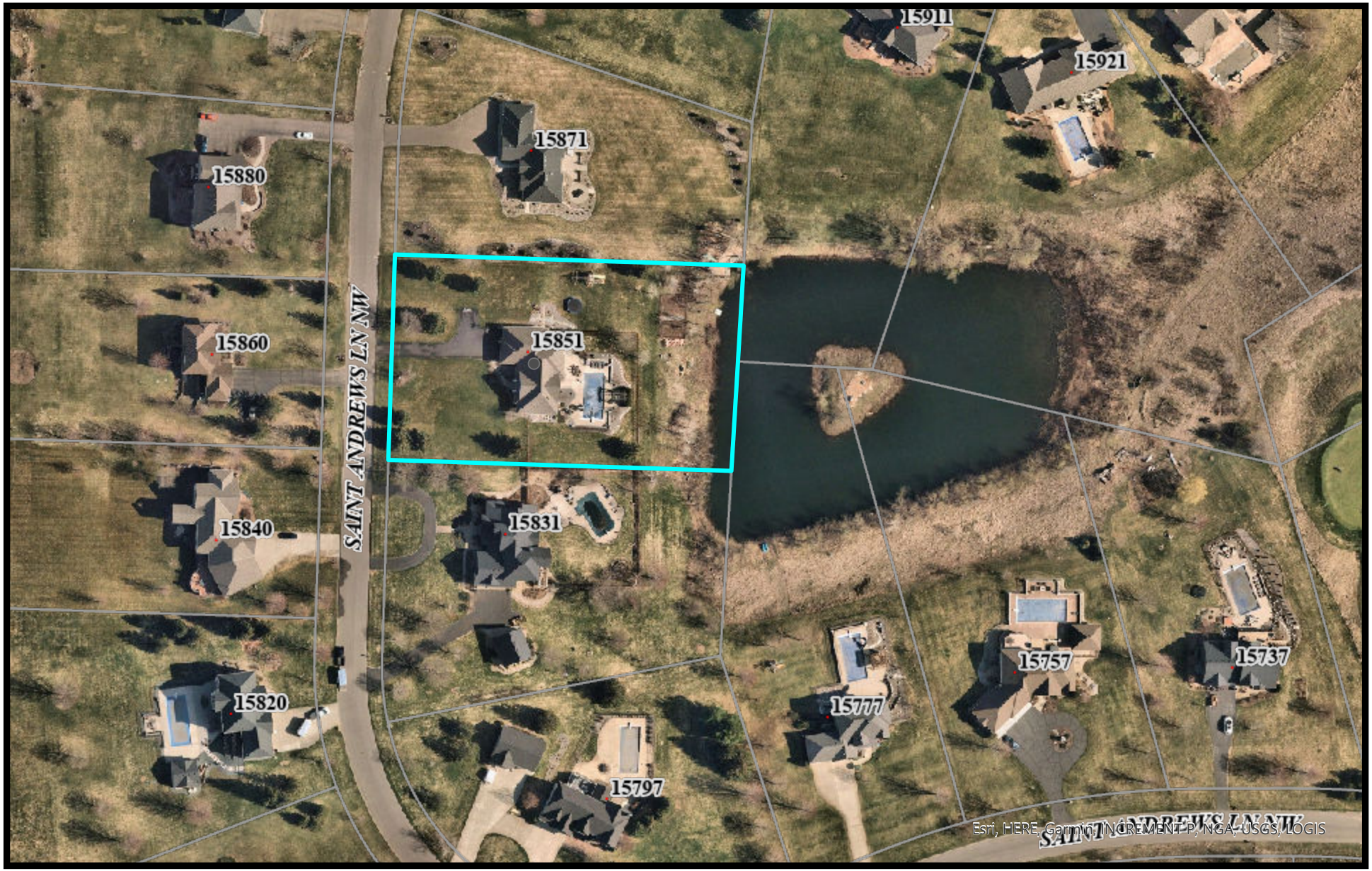

Print Date: April 16, 2024

0 0.01 0.01 0.03 0.04 0.06 mi