

LAMPERT ARCHITECTS

420 Summit Avenue  
St. Paul, MN 55102  
Phone: 763.755.1211 Fax: 763.757.2849  
lampert@lampert-arch.com

ARCHITECT CERTIFICATION:  
I HEREBY CERTIFY THAT THIS PLAN, SPECIFICATION OR REPORT WAS PREPARED BY ME OR UNDER MY DIRECT SUPERVISION AND THAT I AM A DULY LICENSED ARCHITECT UNDER THE LAWS OF THE STATE OF MINNESOTA.

PRELIMINARY  
NOT FOR CONSTRUCTION

Sharp & Associates, LLC



500 Bunker Lake Blvd  
Anoka, MN 55303  
Ph (763) 425-2002  
Fax (763) 425-6428

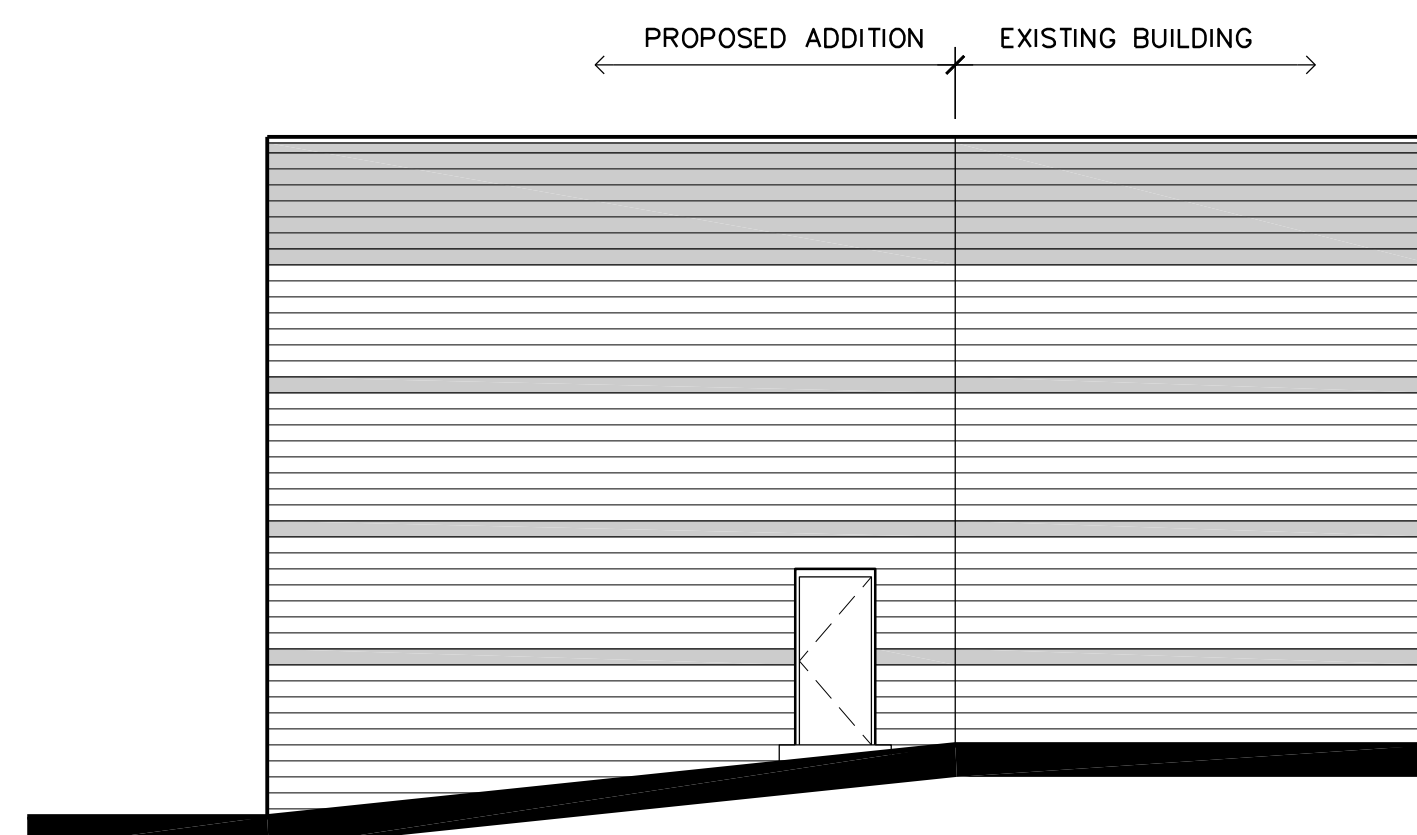

3 SOUTH ELEVATION  
A3 SCALE: 1/8" = 1'-0"

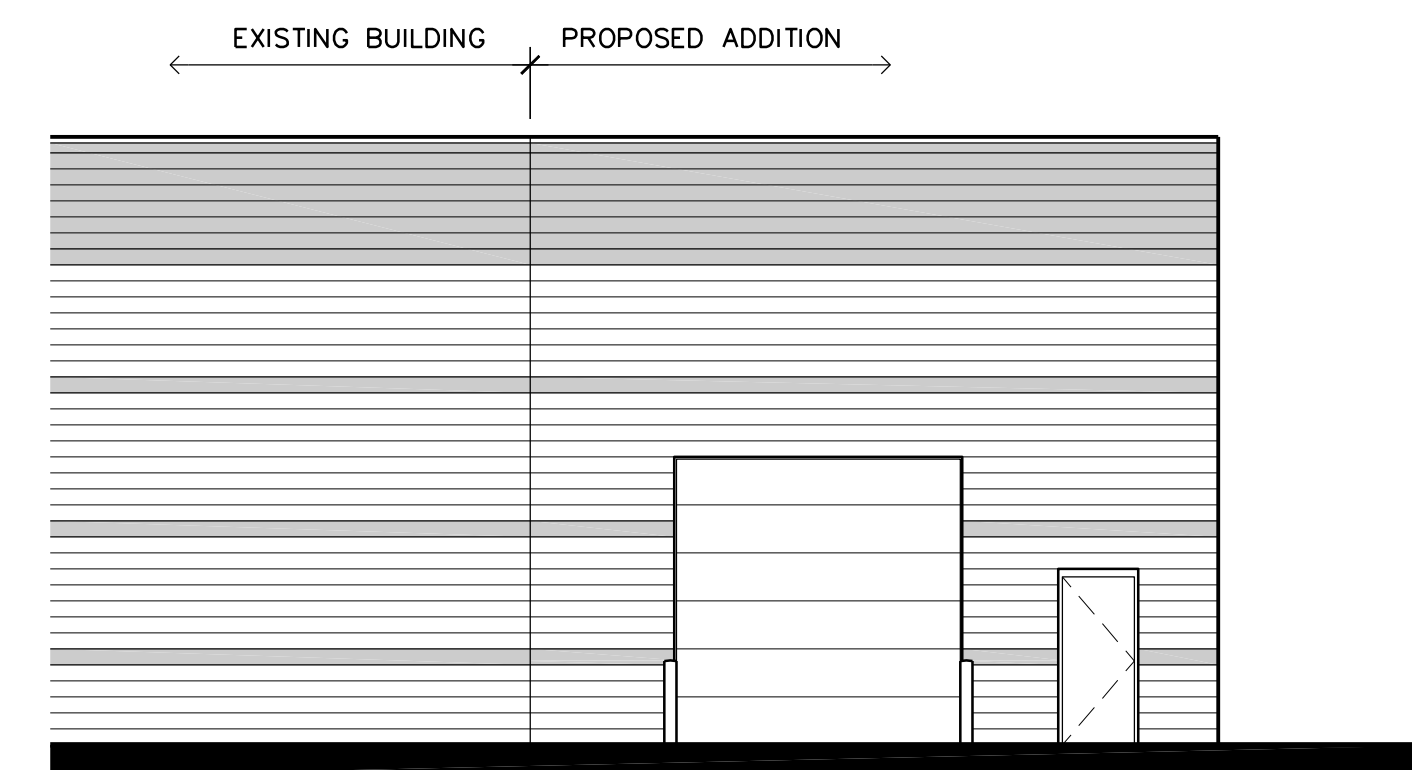

2 NORTH ELEVATION  
A3 SCALE: 1/8" = 1'-0"

T.O. PARPAET  
EL. 125'-4" (VERIFY)

NOTE: FIELD VERIFY ALL  
BANDING HEIGHTS

FINISHED FLOOR  
EL. 100'-0"

1 WEST ELEVATION  
A3 SCALE: 1/8" = 1'-0"

- PREFINISHED METAL CAP FLASHING  
COLOR #3 TO MATCH EXISTING
- SMOOTH BLOCK BAND  
COLOR #2 TO MATCH EXISTING
- ROCKFACE BLOCK  
COLOR #2 TO MATCH EXISTING
- SMOOTH BLOCK BAND  
COLOR #2 TO MATCH EXISTING
- SMOOTH BLOCK BAND  
COLOR #2 TO MATCH EXISTING
- ROCKFACE BLOCK  
COLOR #1 TO MATCH EXISTING

QUAD LOGIC  
14220 Basalt St NW, Ramsey, Minnesota

Copyright 2024  
Leonard Lampert Architects Inc.

Project Designer: JAMES B

Drawn By: ALE

Checked By: LL

Revisions	
8/13/24	PRELIMINARY

BUILDING ELEVATIONS

Sheet Number

A3

Project No. 231220-1