

SITE DEVELOPMENT PLANS

FOR

AUTO REPAIR SHOP

6590 141ST AVENUE NW
RAMSEY, MINNESOTA

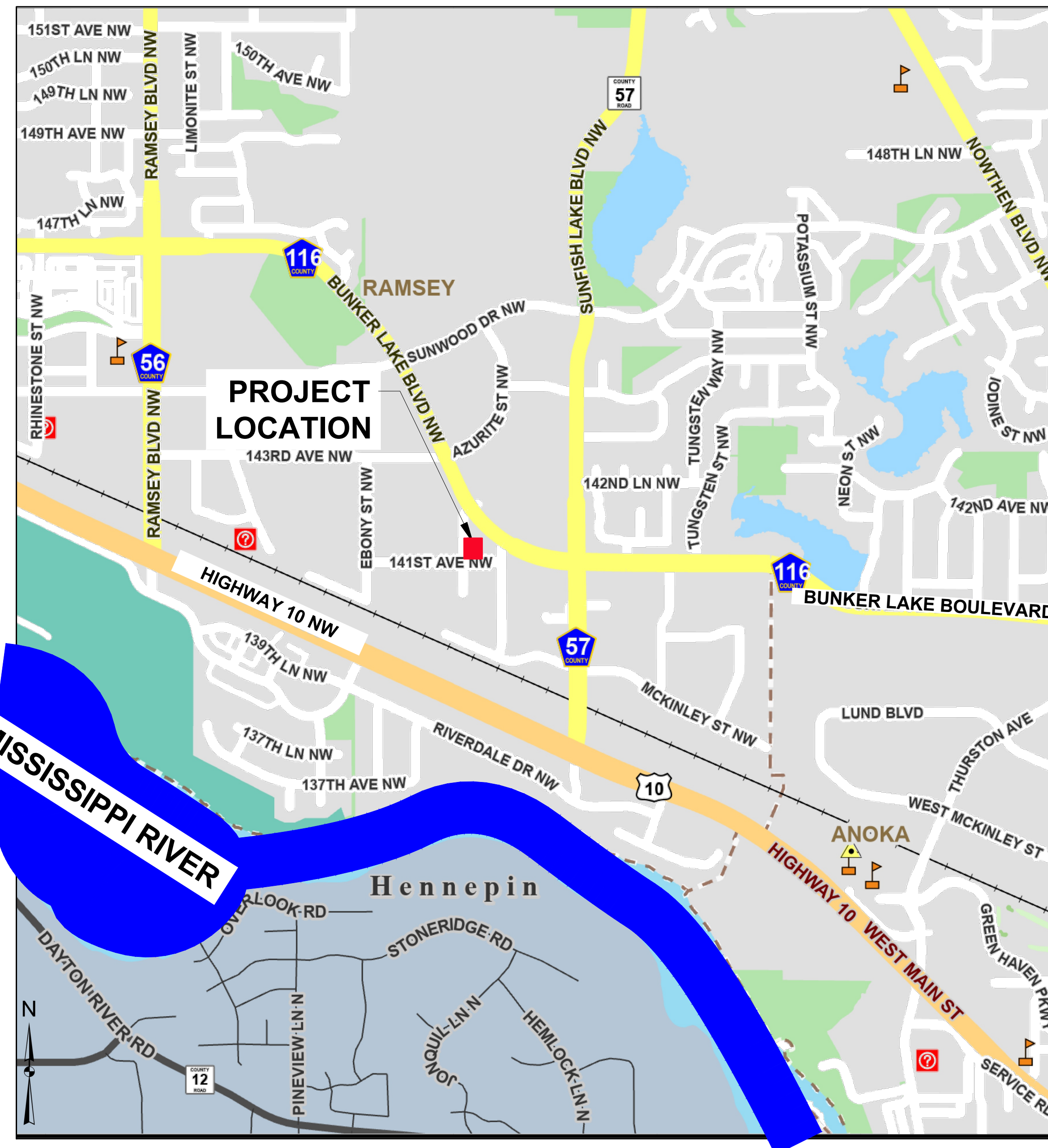
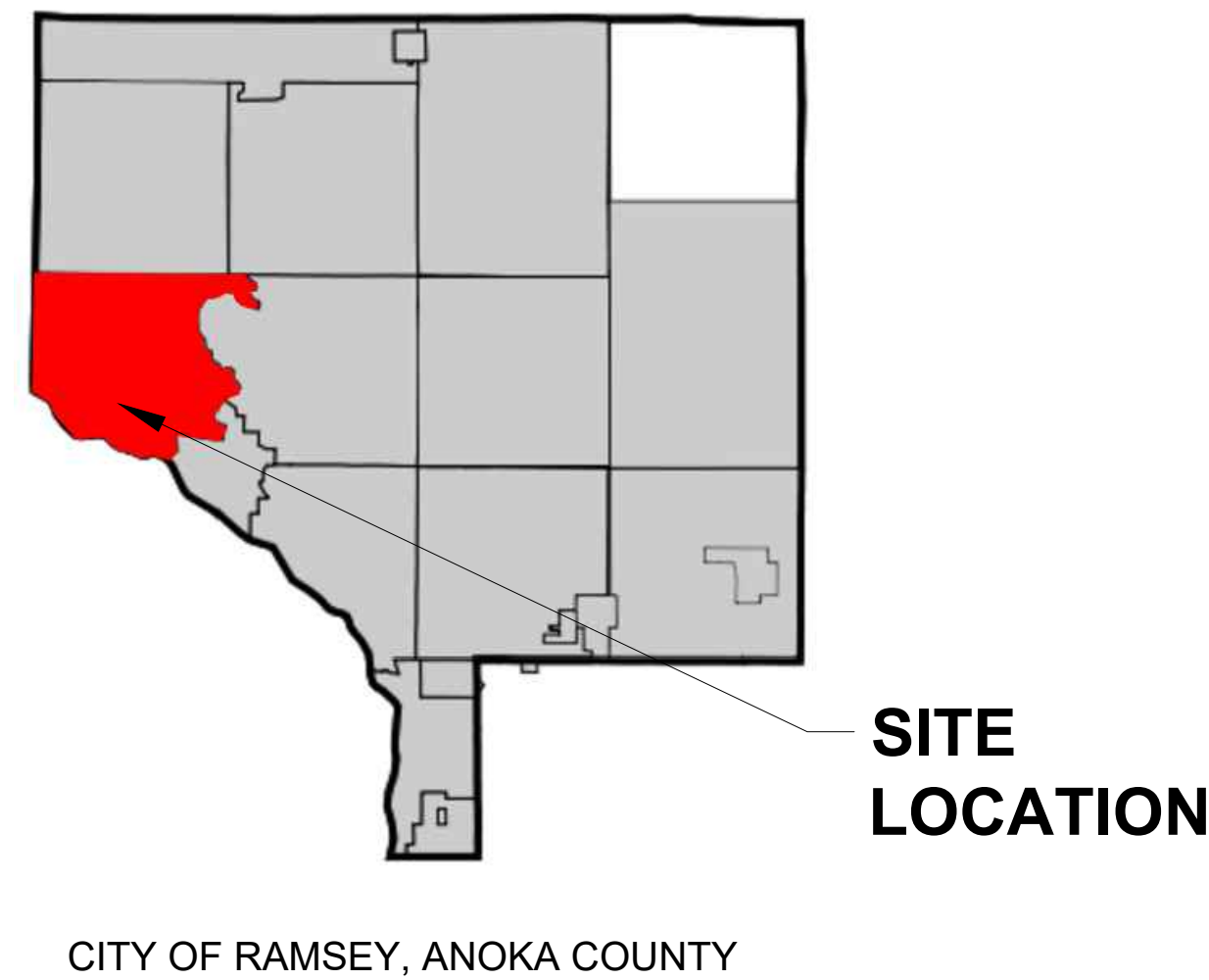

SHEET INDEX

THIS PLAN CONTAINS 7 SHEETS

SHEET NO.	DESCRIPTION
C1	TITLE SHEET
C2-C3	DETAILS
C4	EXISTING CONDITIONS & REMOVALS PLAN
C5	SITE PLAN
C6	GRADING, DRAINAGE & EROSION CONTROL PLAN
C7	UTILITY PLAN



CALL BEFORE YOU DIG!

Gopher State One Call

Twin City Area: 651-454-0002
Toll Free: 1-800-252-1166

THE SUBSURFACE UTILITY INFORMATION DEPICTED IN THESE PLANS ARE SHOWN ACCORDING TO CI/ASCE 38-02, "STANDARD GUIDELINES FOR THE COLLECTION AND DEPICTION OF EXISTING SUBSURFACE UTILITY DATA," LEVEL D STANDARDS.

LEGEND

IMPAIRED WATERS

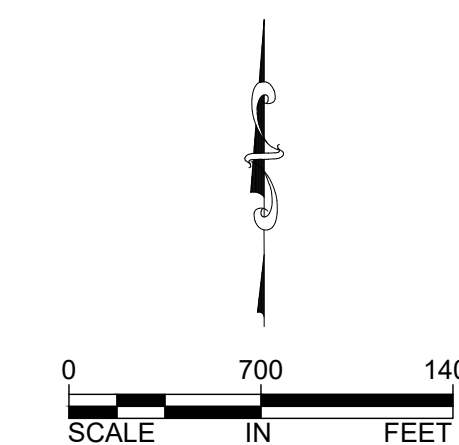

BENCHMARK: MNDOT MONUMENT RM1 DISK "FANT"
ELEVATION = 870.63 FEET (NAVD 88)

F:\survey\27-32-25\6591_141st Ave NW Ramsey\02_Engineering - 90818A\01 CAD\05 Sheet Files\01 Title Sheet.dwg

DESIGNED BY:	I HEREBY CERTIFY THAT THIS PLAN, SPECIFICATION, OR REPORT WAS PREPARED BY ME OR UNDER MY DIRECT SUPERVISION AND THAT I AM A DULY LICENSED PROFESSIONAL ENGINEER UNDER THE LAWS OF THE STATE OF MINNESOTA.	
JAP	10.03.24	CITY COMMENTS
DRAWN BY:		
ABL		
CHECKED BY:	JEFFREY A. PRASCH, P.E.	
GRP	DATE: 09.13.24	LIC. NO.: 52706

REVISIONS

DEMARC
LAND SURVEYING & ENGINEERING
7601 73RD AVENUE N, BROOKLYN PARK, MN 55428
PHONE: 763.560.3093 FAX: 763.560.3522
www.DemarcInc.com

BLANERY LLC
4764 ERICKSON DRIVE
NEW HOPE, MINNESOTA 55428

AUTO REPAIR SHOP
6590 141ST AVENUE NW
RAMSEY, MINNESOTA

TITLE SHEET

PROJECT: 90818
SHEET NO.
C1 of C7

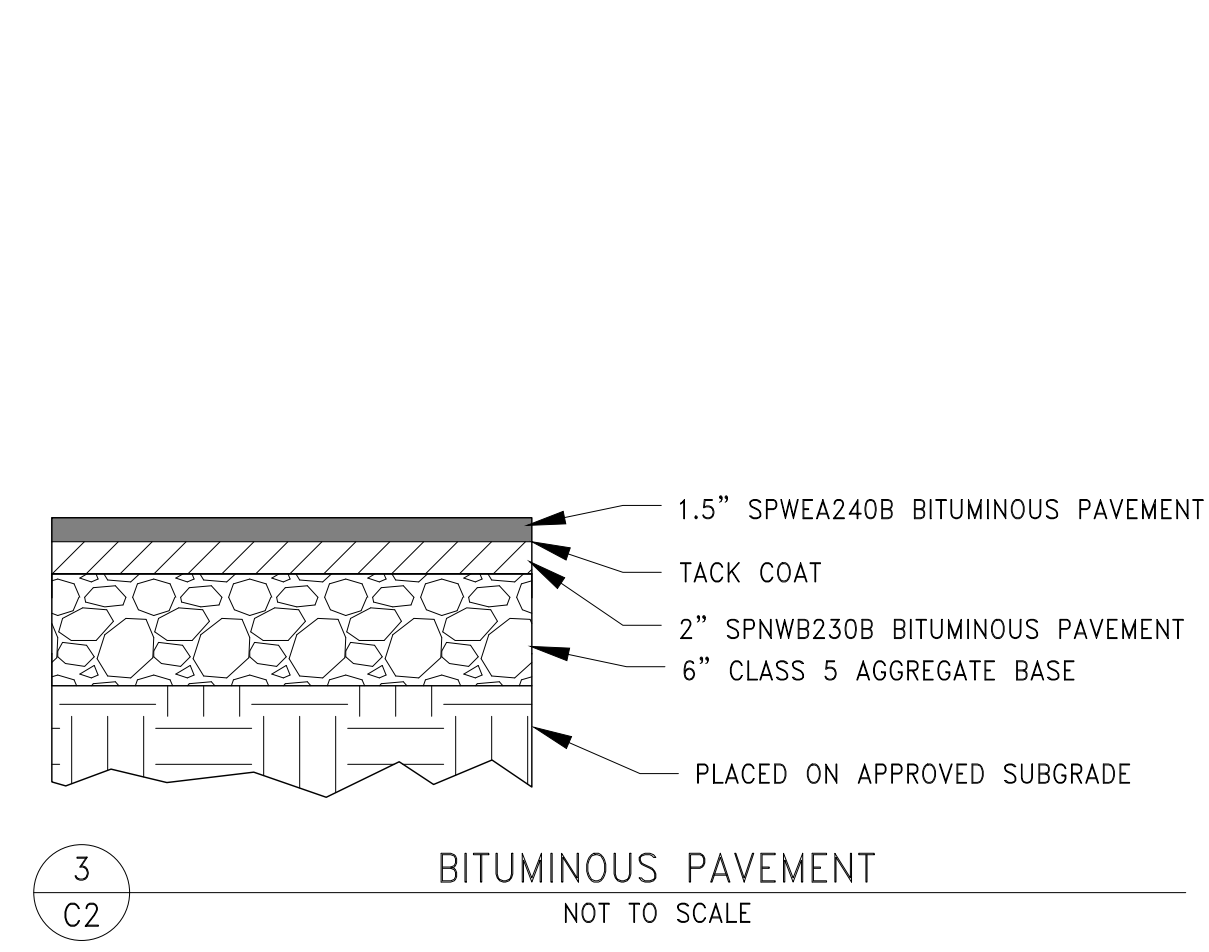
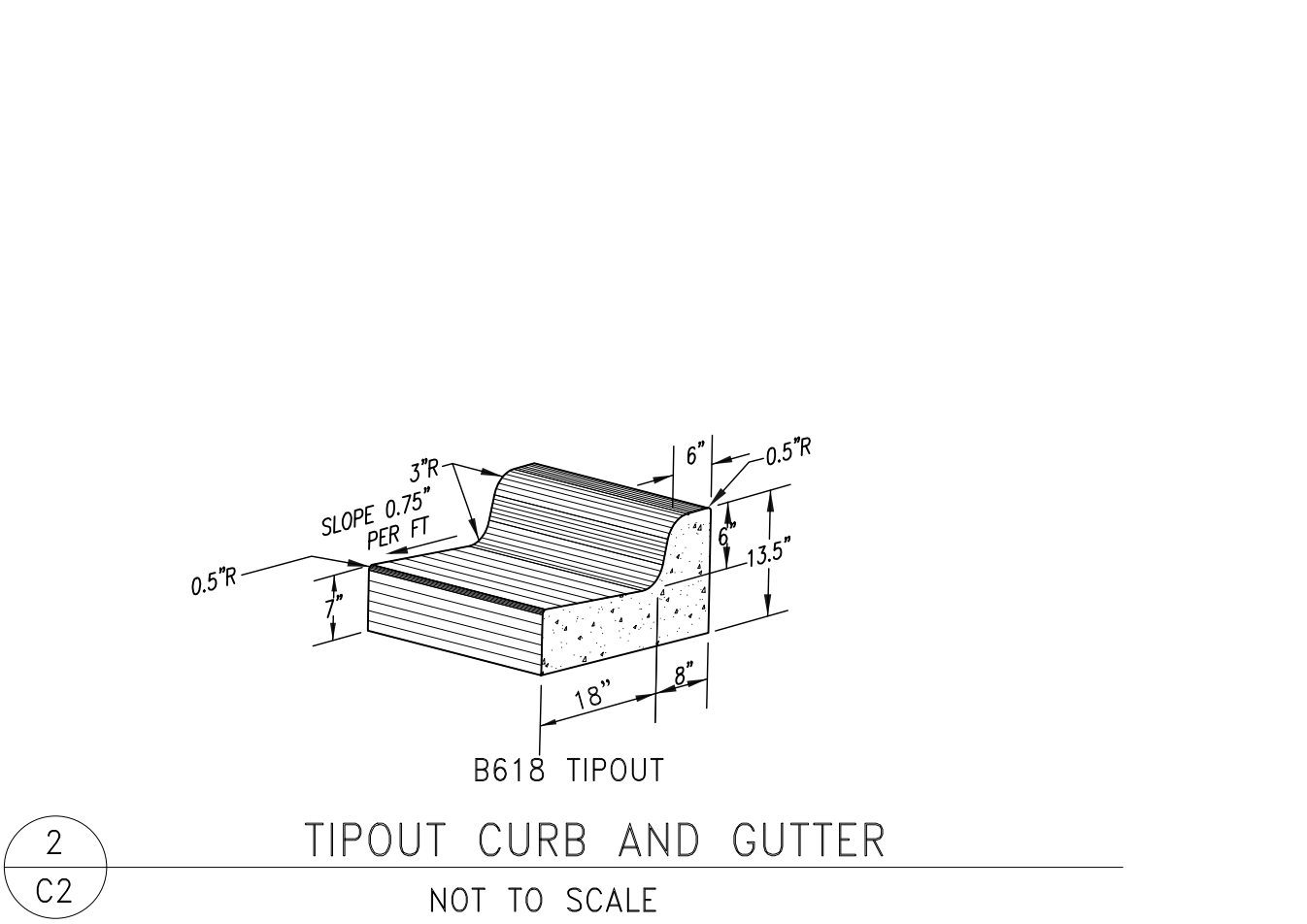
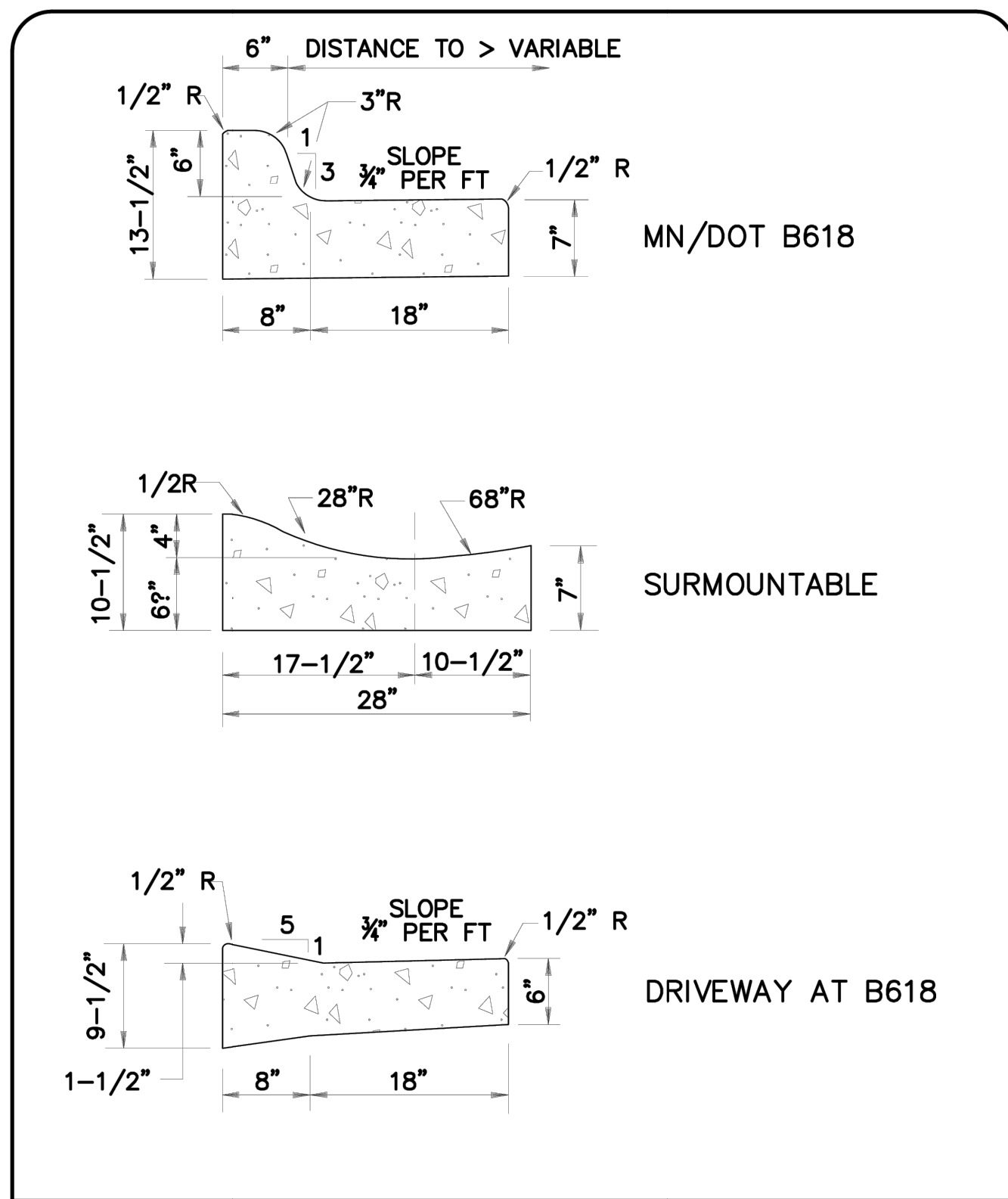
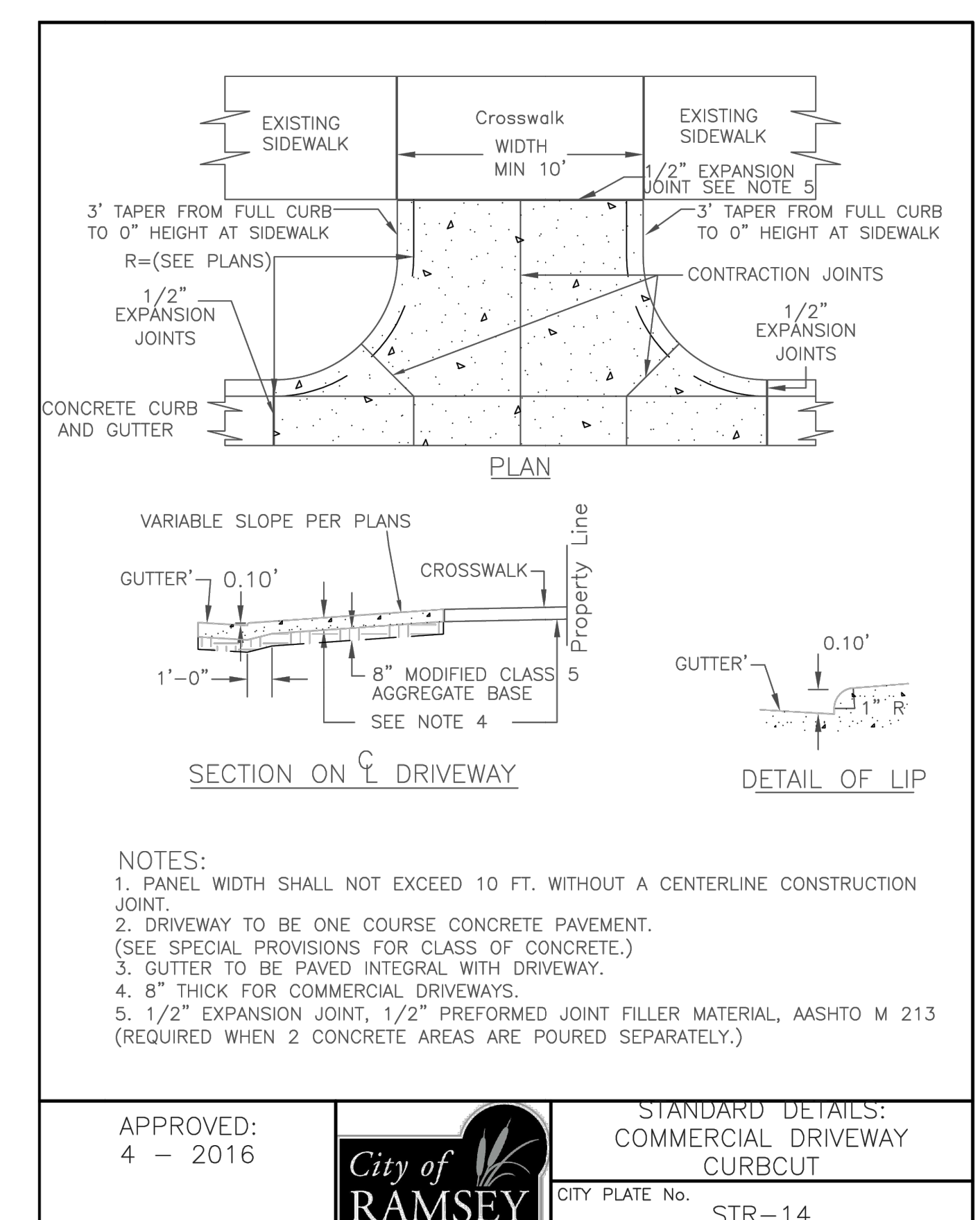
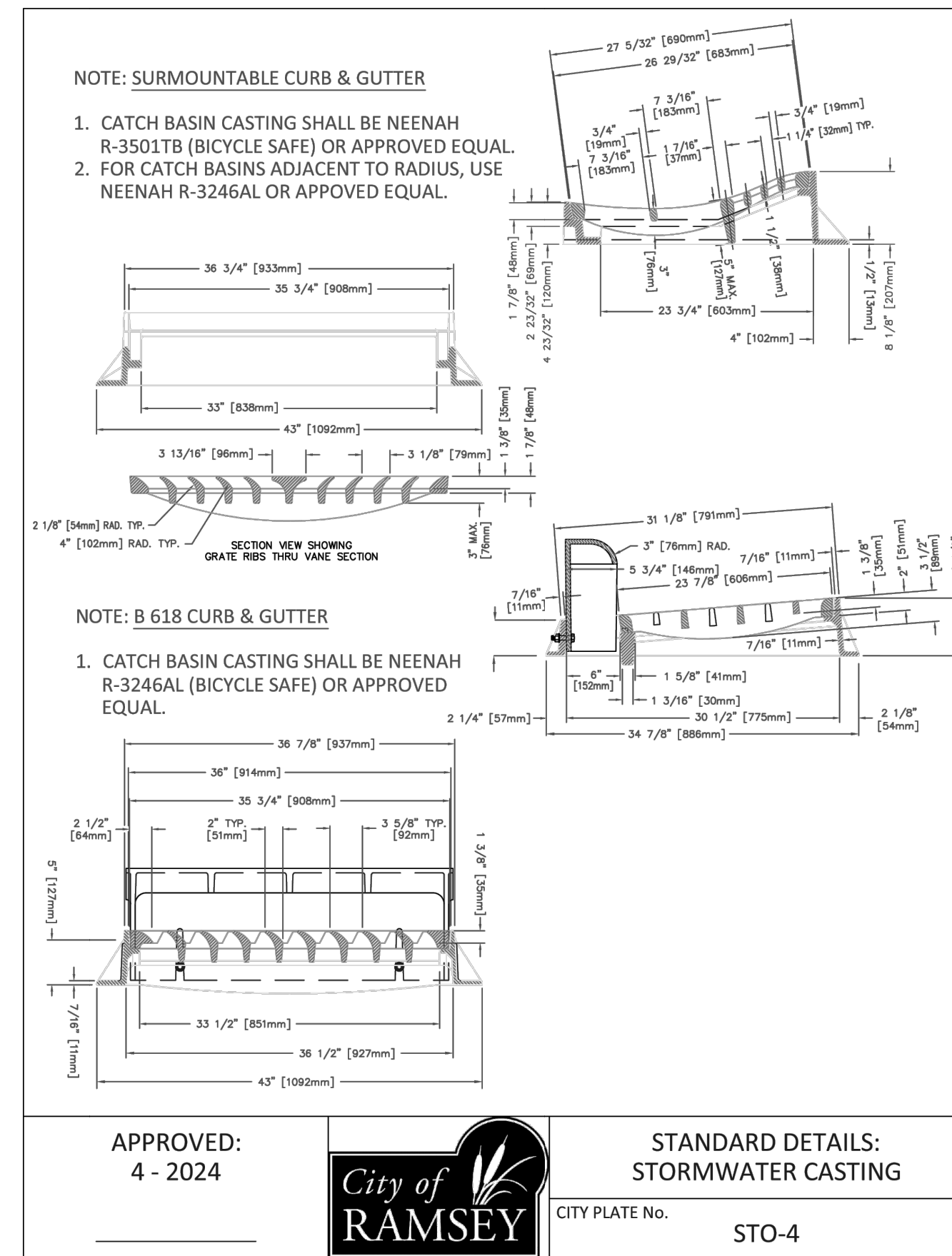
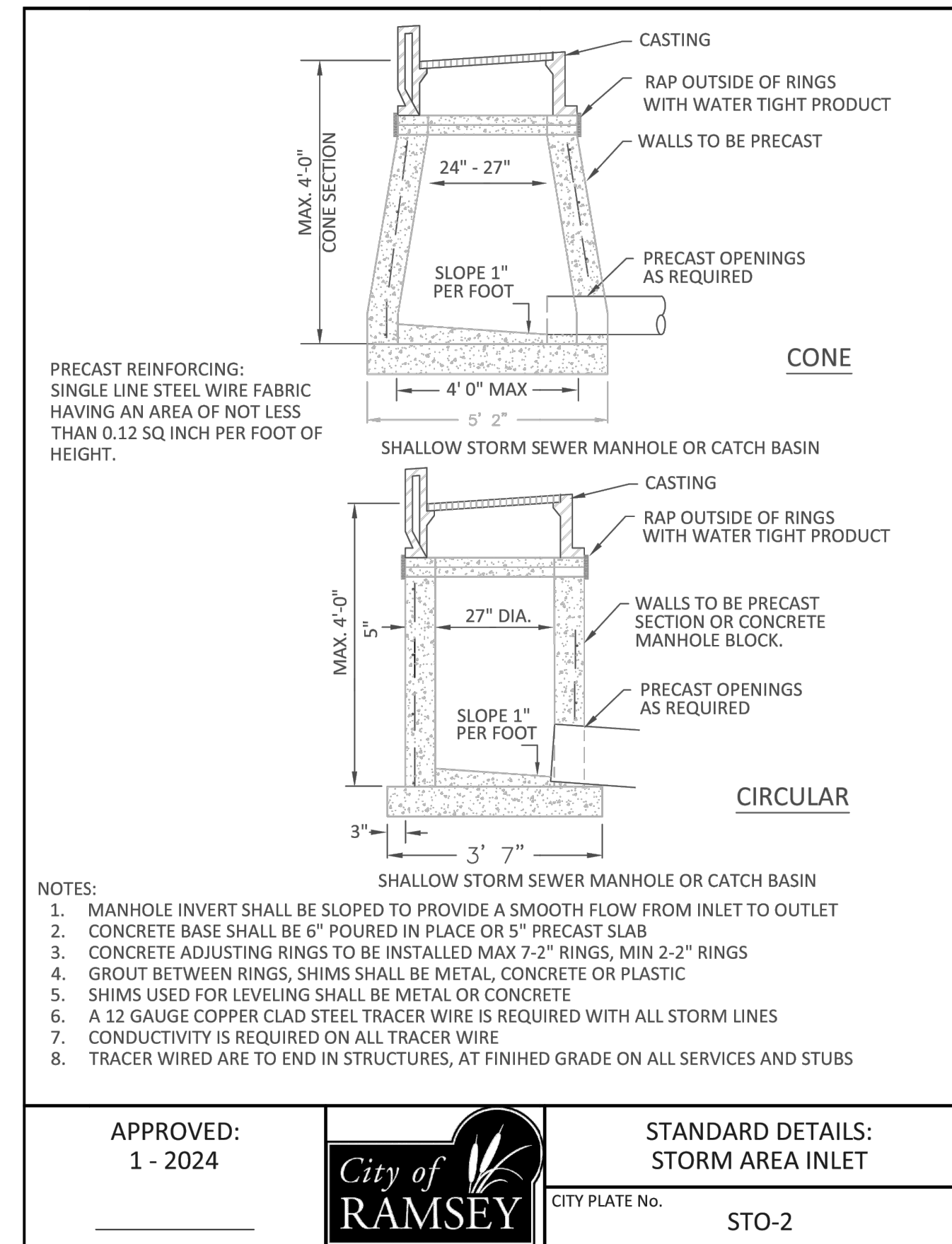
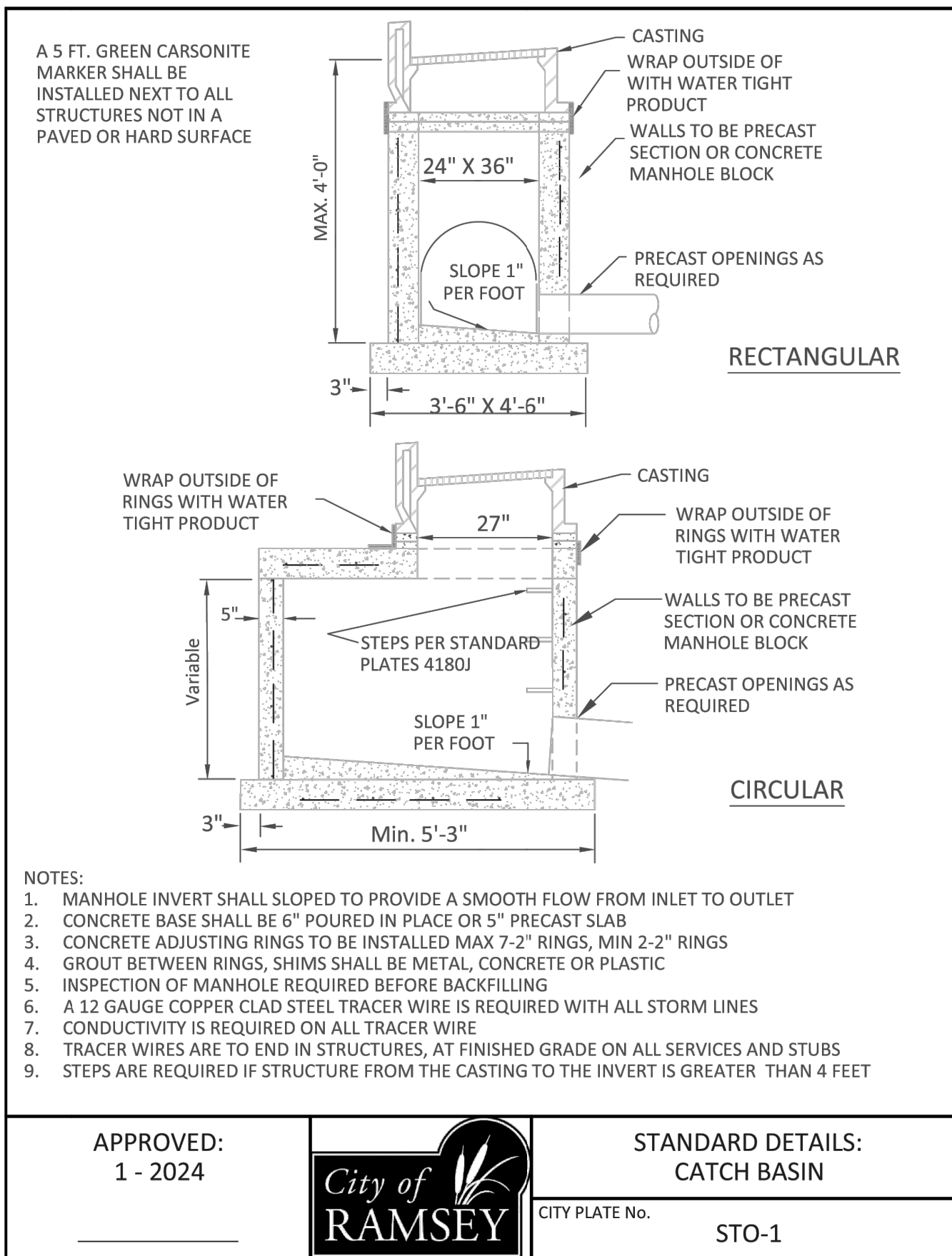

- GENERAL CONSTRUCTION AND SOILS NOTES:**
1. THE 2020 EDITION OF THE MINNESOTA DEPARTMENT OF TRANSPORTATION "STANDARD SPECIFICATIONS FOR CONSTRUCTION" SHALL APPLY.
 2. THE 2020 EDITION OF THE CITY ENGINEERS ASSOCIATION OF MINNESOTA "STANDARD SPECIFICATIONS" SHALL APPLY.
 3. CONSTRUCTION SHALL COMPLY WITH ALL APPLICABLE GOVERNING CODES, LAWS AND ORDINANCES.
 4. THE CONTRACTOR SHALL BE SOLELY AND COMPLETELY RESPONSIBLE FOR FOLLOWING ALL APPLICABLE OSHA STANDARDS.
 5. CONTRACTOR SHALL VERIFY ALL EXISTING UTILITIES AND CALL GOPHER STATE ONE CALL 48 HOURS PRIOR TO CONSTRUCTION WORK. EXISTING UTILITIES SHOWN ON THESE PLANS ARE ONLY APPROXIMATE AND MAY NOT BE RELIED UPON AS EXACT OR COMPLETE.
 6. IF UTILITY RELOCATION IS NECESSARY, THE CONTRACTOR SHALL COORDINATE CONSTRUCTION ACTIVITIES WITH THE APPROPRIATE UTILITY COMPANIES.
 7. MATERIAL UNSUITABLE FOR CONSTRUCTION (E.G. TOPSOIL, SILTS, ROOTS, ORGANIC MATERIALS, PEATS, DEBRIS, ETC.) ENCOUNTERED DURING EXCAVATION WITHIN THE PARKING LOT AND BUILDING SHALL BE REMOVED AND PROPERLY DISCARDED UNLESS OTHERWISE APPROVED BY THE SOILS ENGINEER.
 8. FILL WITHIN THE PARKING LOT AND BUILDING SHALL BE SUITABLE MATERIAL AND PLACED IN LOOSE LIFTS NO THICKER THAN TWELVE (12) INCHES. COMPACTION WITHIN THE PARKING LOT AND BUILDING SHALL BE COMPACTED TO 100% OF THE MAXIMUM STANDARD PROCTOR DENSITY WITHIN THE TOP 3 FEET. SUITABLE MATERIAL SHALL CONSIST OF SW, SP, SP-SM, AND SM USCS CLASSIFICATIONS.
 9. TOPSOIL SHALL BE SALVAGED AND STOCKPILED FOR USE AS TOPSOIL IN GREEN SPACES DISTURBED DUE TO CONSTRUCTION.
 10. THE CONTRACTOR IS RESPONSIBLE FOR DISPOSING OF BITUMINOUS AND CONCRETE MATERIALS DISTURBED BY CONSTRUCTION IN ACCORDANCE WITH MNDOT SPEC 2104.3.
 11. ALL EXCESS MATERIAL SHALL BE DISPOSED OF OFFSITE.

F:\survey\27-32-25\6591 141st Ave NW Ramsey\02 Engineering - 90818A\01 CAD\05 Sheet Files\02 Details.dwg

DESIGNED BY:	JAP	I HEREBY CERTIFY THAT THIS PLAN, SPECIFICATION, OR REPORT WAS PREPARED BY ME OR UNDER MY DIRECT SUPERVISION AND THAT I AM A DULY LICENSED PROFESSIONAL ENGINEER UNDER THE LAWS OF THE STATE OF MINNESOTA.
DRAWN BY:	ABL	
CHECKED BY:	GRP	
DATE:	09.13.24	

JEFFREY A. PRAESCH, P.E.

LIC. NO.: 52706

NO.	REVISIONS

DEMARC

LAND SURVEYING & ENGINEERING

7601 73RD AVENUE N, BROOKLYN PARK, MN 55428

PHONE: 763.560.3093 FAX: 763.560.3522

www.DemarcInc.com

BLANERY LLC

4764 ERICKSON DRIVE

NEW HOPE, ARIZONA 55428

AUTO REPAIR SHOP

6590 141ST AVENUE NW

RAMSEY, MINNESOTA

PROJECT: 90818

SHEET NO. C2 OF C7

DETAILS

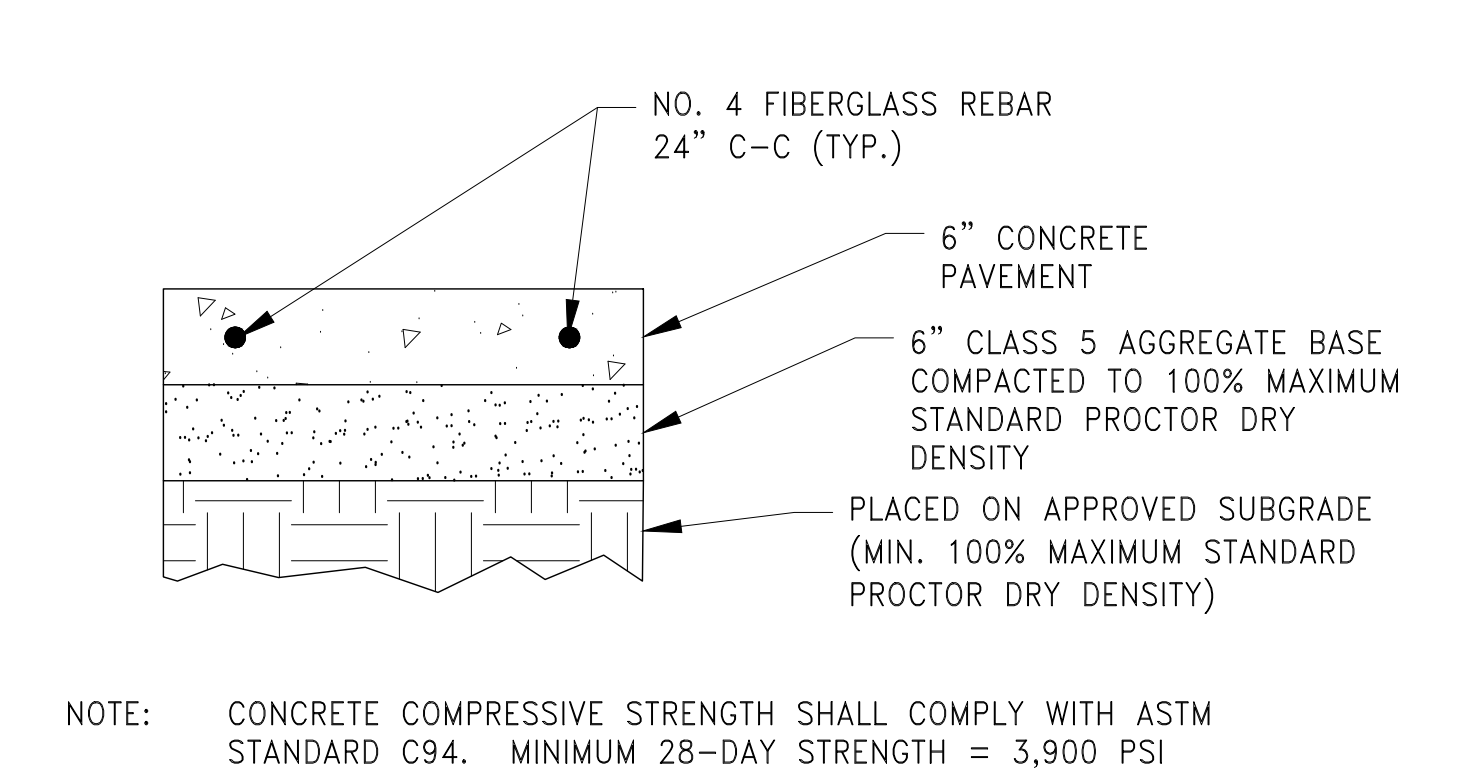
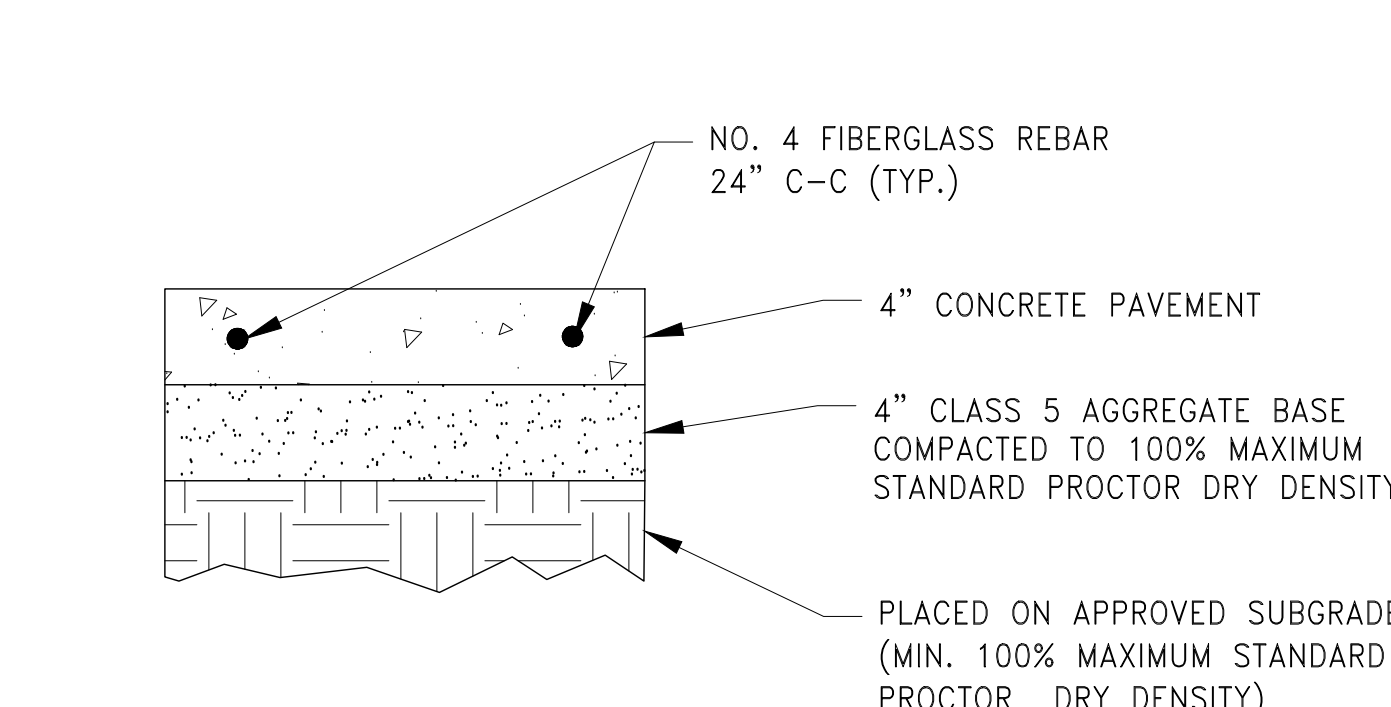
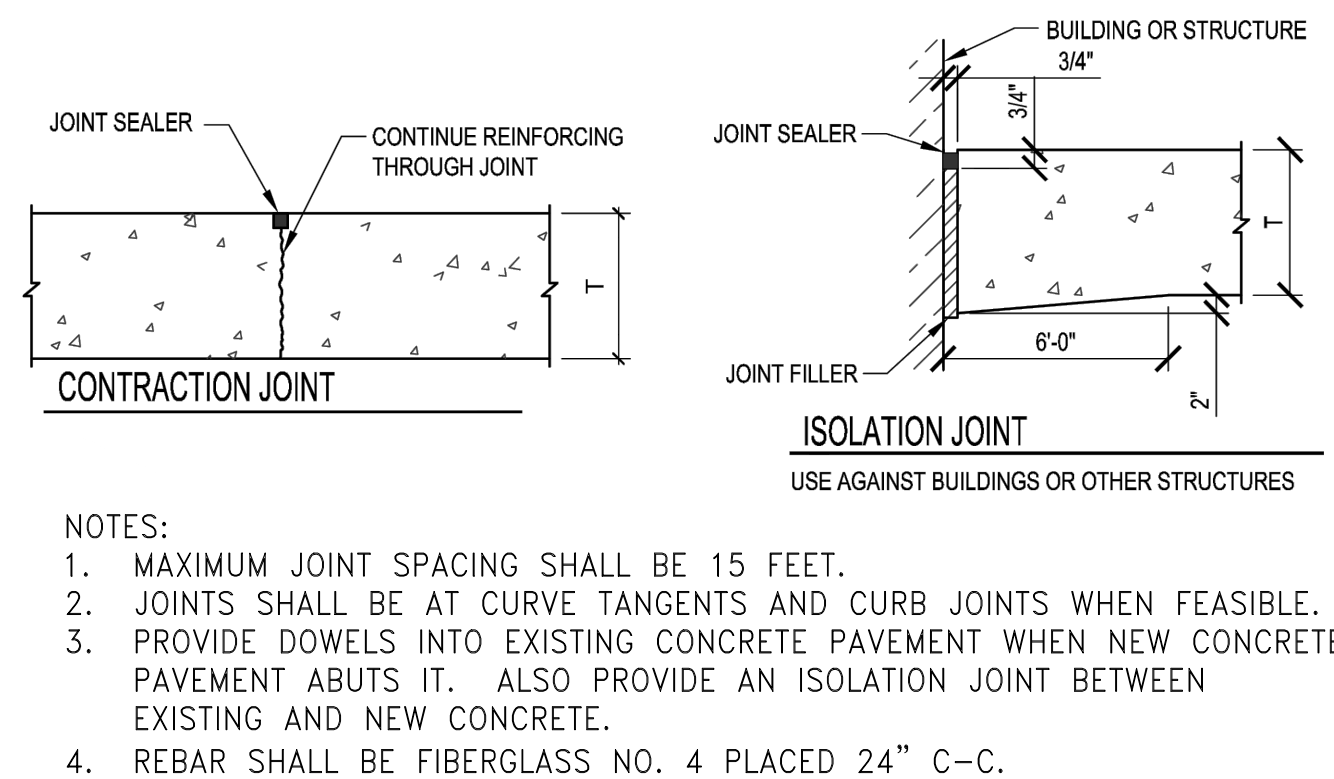
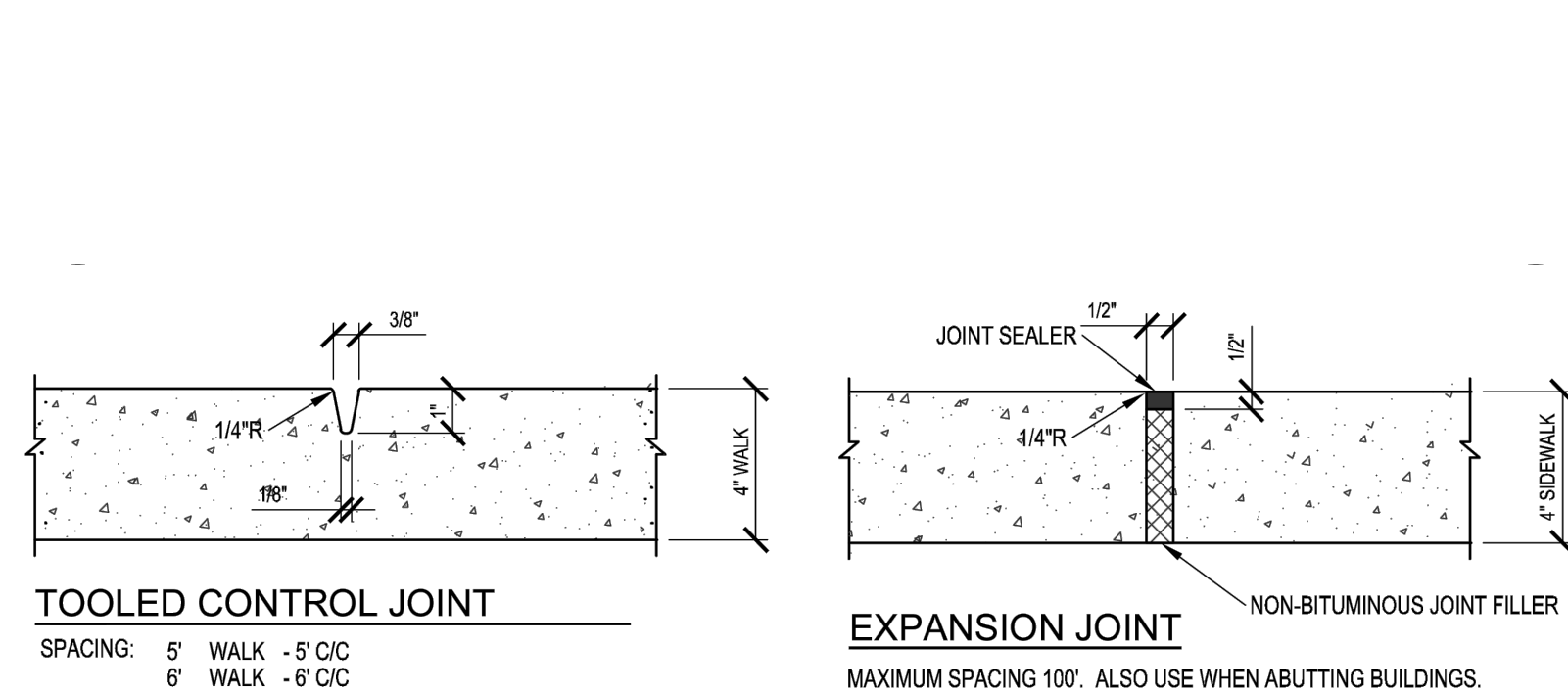
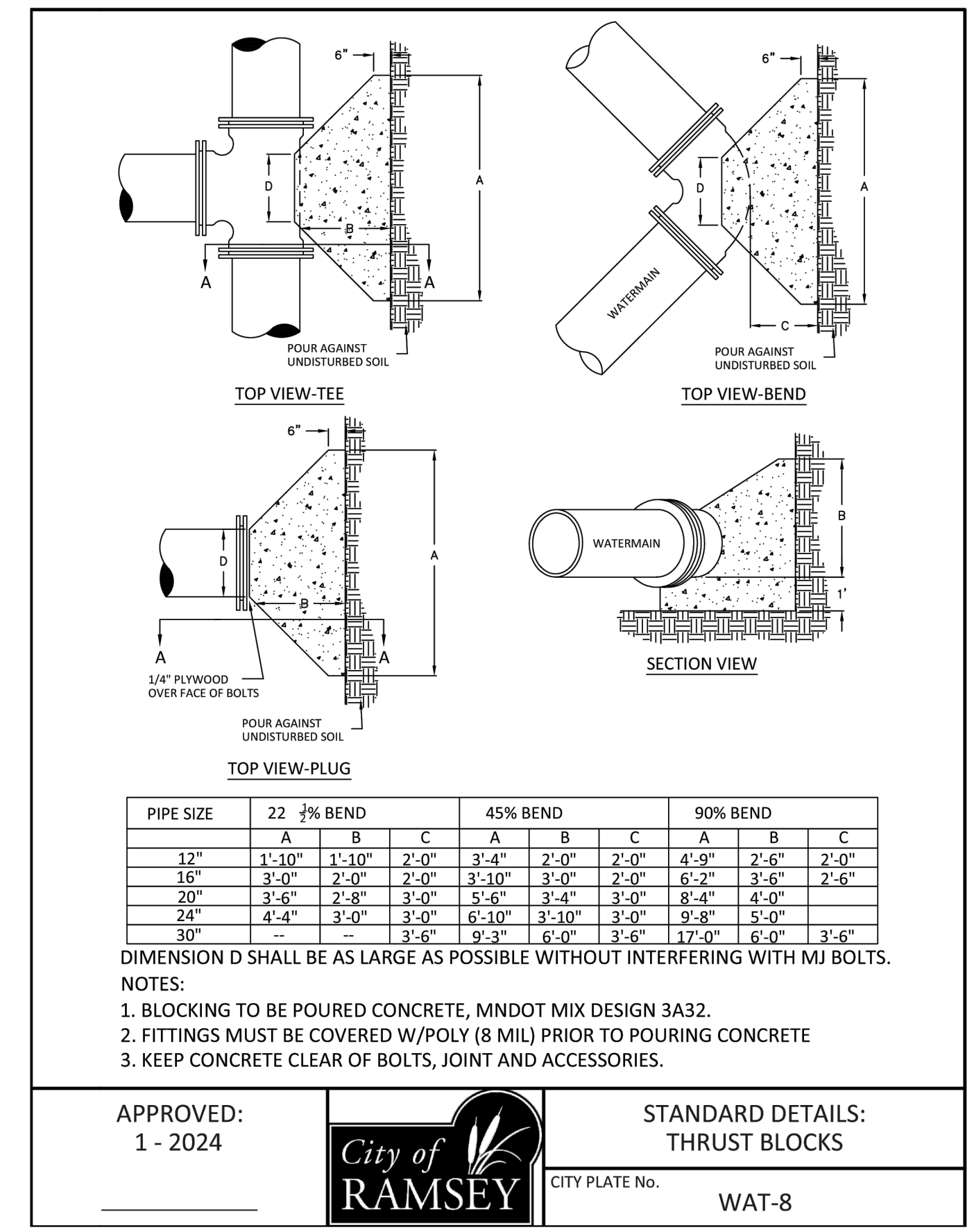
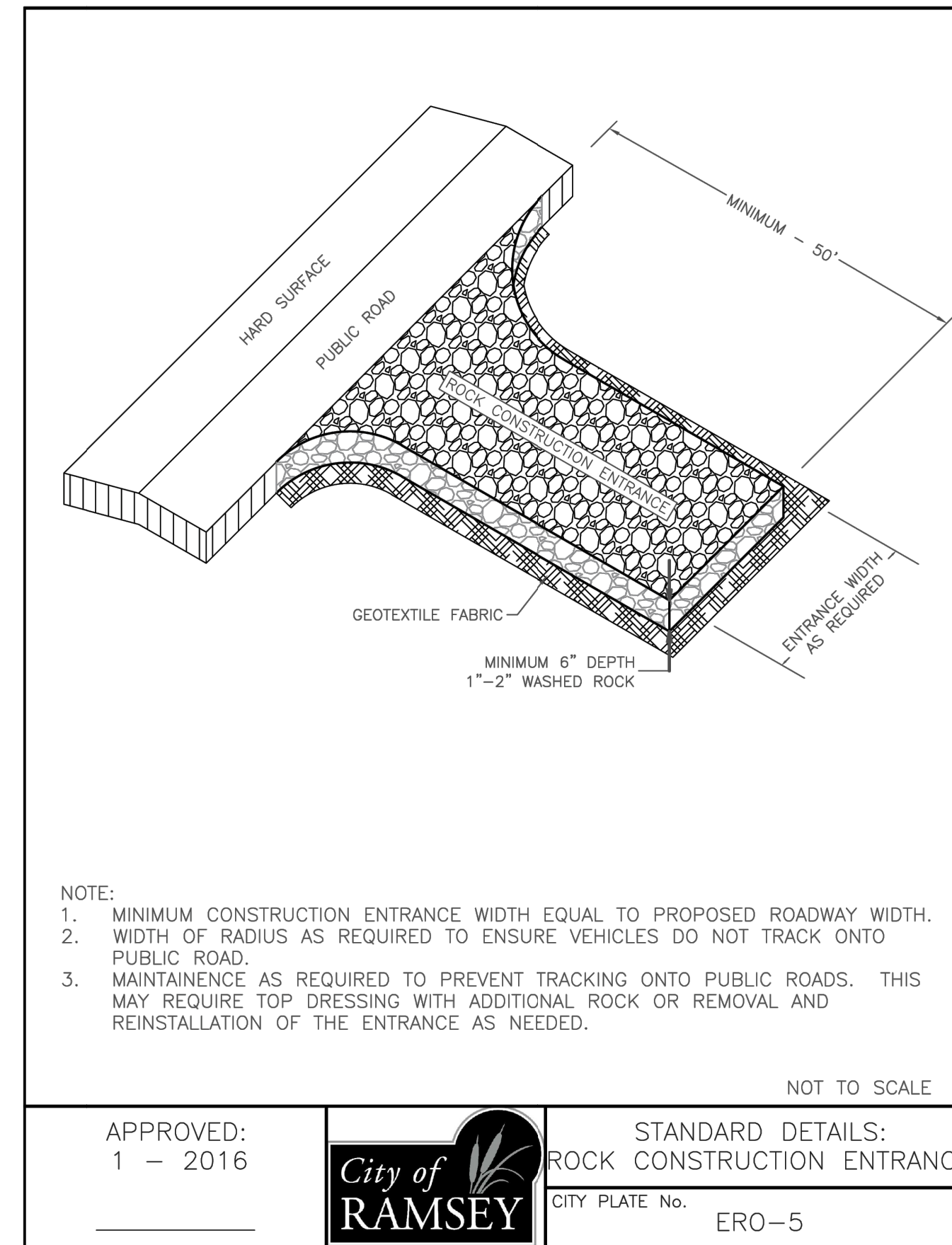
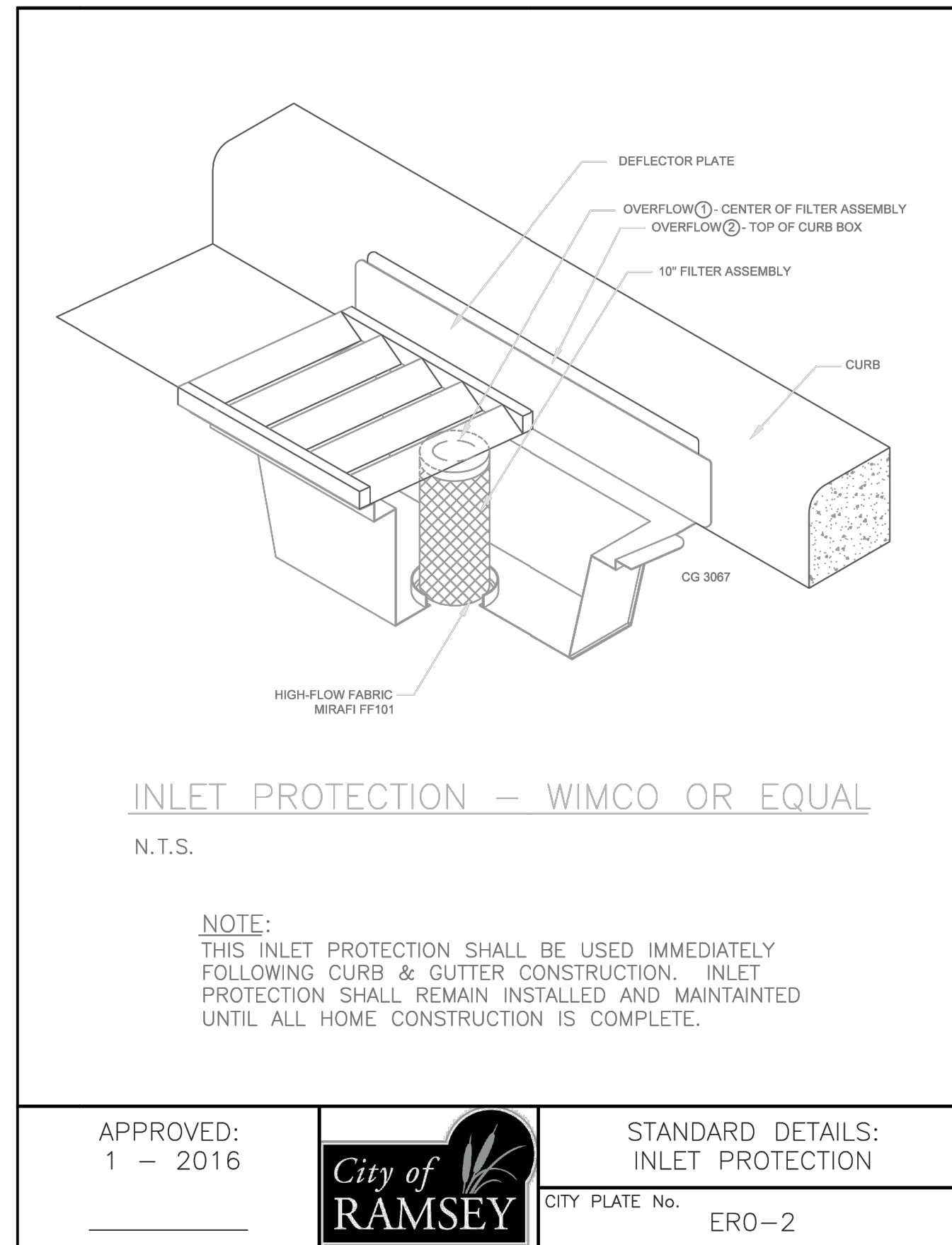
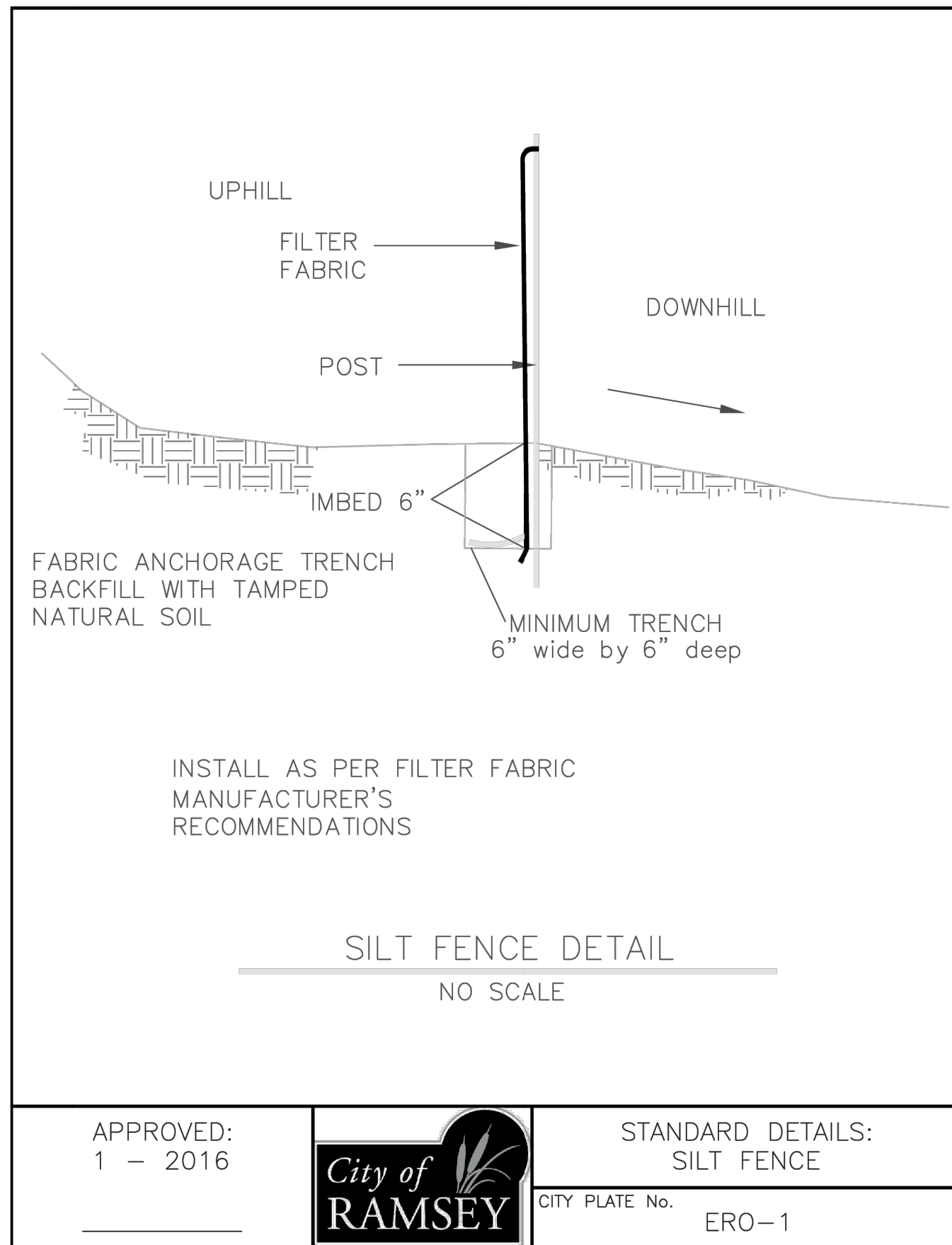

F:\survey\27-32-25\90818A\01 CAD\05 Sheet Files\02 Details.dwg

DESIGNED BY: JAP	I HEREBY CERTIFY THAT THIS PLAN, SPECIFICATION, OR REPORT WAS PREPARED BY ME OR UNDER MY DIRECT SUPERVISION AND THAT I AM A DULY LICENSED PROFESSIONAL ENGINEER UNDER THE LAWS OF THE STATE OF MINNESOTA. JEFFREY A. PRASCH, P.E. DATE: 09.13.24 LIC. NO.: 52706
DRAWN BY: ABL	
CHECKED BY: GRP	
REVISIONS	

REVISIONS

DEMARC
LAND SURVEYING & ENGINEERING
7601 73RD AVENUE N, BROOKLYN PARK, MN 55428
PHONE: 763.560.3093 FAX: 763.560.3522
www.DemarcInc.com

BLANERY LLC
4764 ERICKSON DRIVE
NEW HOPE, ARIZONA 55428

AUTO REPAIR SHOP
6590 141ST AVENUE NW
RAMSEY, MINNESOTA

DETAILS

PROJECT: 90818
SHEET NO.
C3 OF C7

F:\survey\27-32-25-44-003\01 CAD\05 Sheet Files\03 Existing Conditions & Removals Plan.dwg

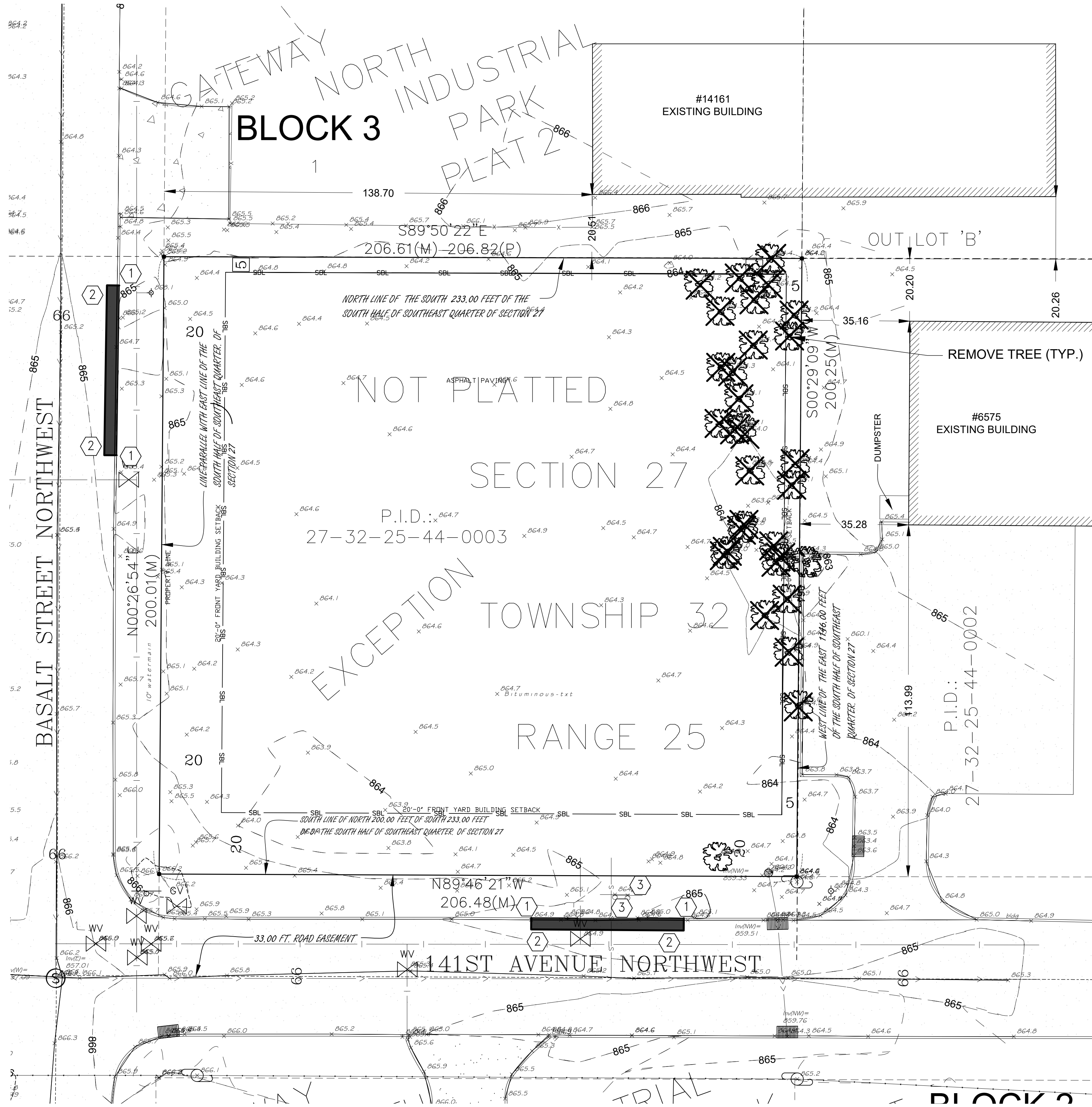

- REFERENCE NOTES:
- ① SAWCUT AND REMOVE CONCRETE CURB & GUTTER (FULL DEPTH)
 - ② SAWCUT BITUMINOUS PAVEMENT AT FACE OF CURB (FULL DEPTH)
 - ③ RELOCATE SIGN

- NOTES:
1. SURVEY INFORMATION PROVIDED BY CLIENT.
 2. IF PATCHING OF BITUMINOUS IS REQUIRED, PATCHING SHALL MEET THE STANDARDS OF CITY DETAIL STR-25 WITH A WEAR COURSE OF 2" AND CLASS 5 BASE OF 6".

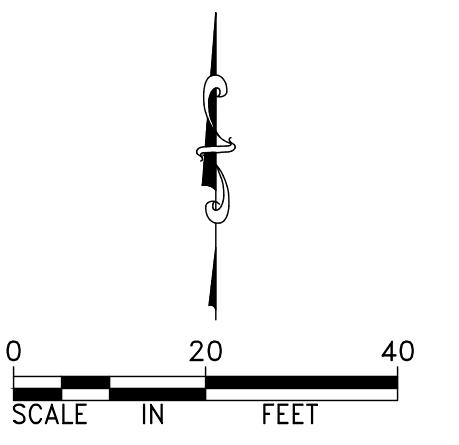

DESIGNED BY: JAP
 DRAWN BY: ABL
 CHECKED BY: GRP

DATE: 09.13.24 LIC. NO.: 52706

JEFFREY A. PRASCH, P.E.

REVISIONS	
10.03.24	CITY COMMENTS

DEMARC
 LAND SURVEYING & ENGINEERING
 7601 73RD AVENUE N, BROOKLYN PARK, MN 55428
 PHONE: 763.560.3093 FAX: 763.560.3522
 www.DemarcInc.com

BLANERY LLC
 4764 ERICKSON DRIVE
 NEW HOPE, MINNESOTA 55428

AUTO REPAIR SHOP
 6590 141ST AVENUE NW
 RAMSEY, MINNESOTA

EXISTING CONDITIONS & REMOVALS PLAN

PROJECT: 90818
 SHEET NO.: C4 OF C7

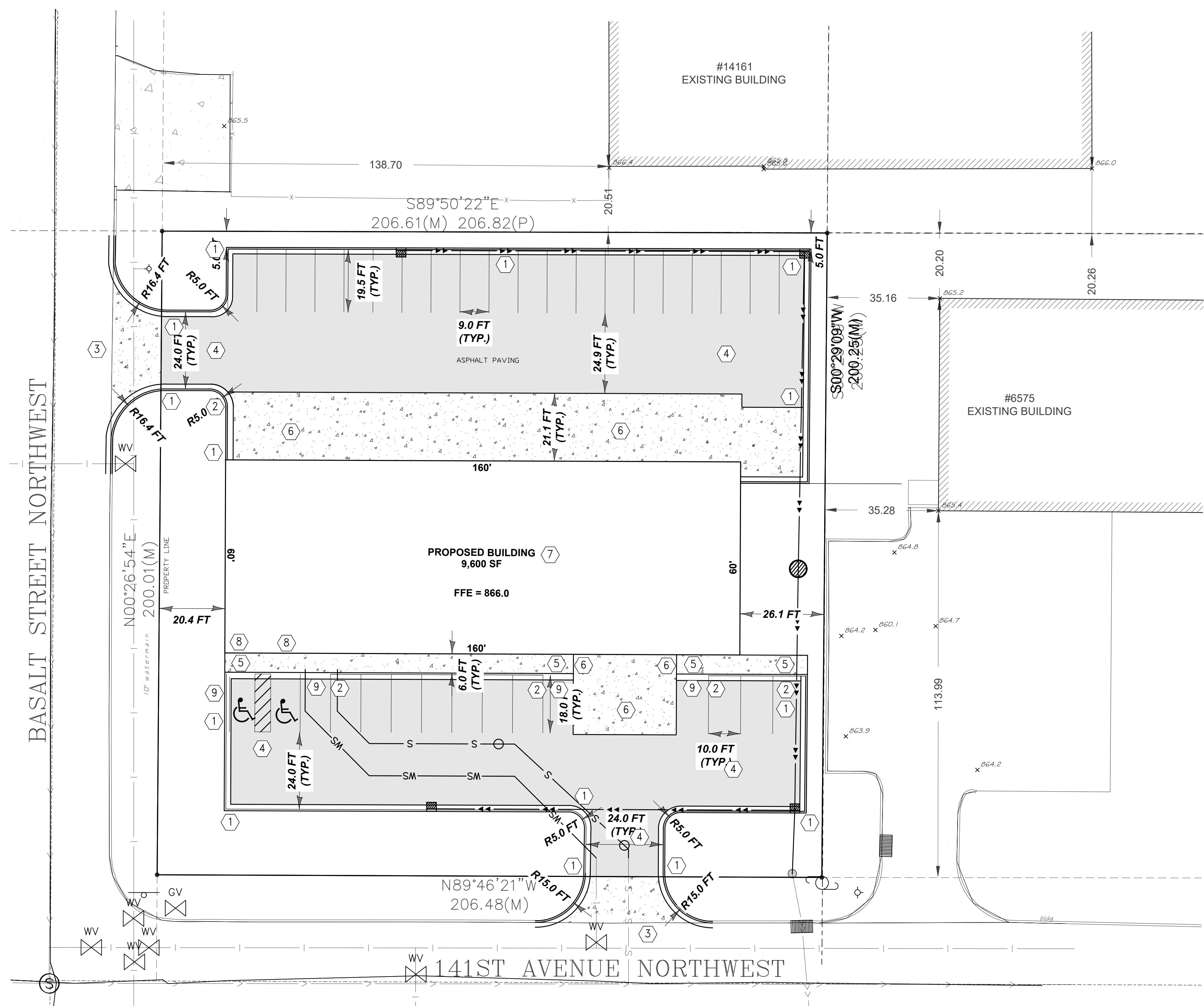

- REFERENCE NOTES:
- ① B612 CURB AND GUTTER
 - ② B612 TIPOUT CURB AND GUTTER
 - ③ COMMERCIAL ENTRANCE PER CITY DETAILS
 - ④ BITUMINOUS PAVEMENT PER (4/C2)
 - ⑤ CONCRETE SIDEWALK PER DETAILS (1/C3) AND (3/C3)
 - ⑥ CONCRETE PAVEMENT PER (2/C3) AND (4/C3)
 - ⑦ PROPOSED BUILDING. SEE ARCHITECTURAL AND STRUCTURAL PLANS FOR DIMENSIONS.
 - ⑧ HANDICAP SIGN ON WALL
 - ⑨ 10' TRANSITION FROM FULL-HEIGHT CURB TO 0" HEIGHT CURB.

SITE DATA:
 LOT AREA = 0.95 AC
 PROPOSED IMPERVIOUS AREA = 0.73 AC
 PROPOSED HARDCOVER = 76.5%

PARKING DATA:
 STANDARD STALLS PROVIDED = 33
 HANDICAP STALLS PROVIDED = 2
 TOTAL PROPOSED PARKING STALLS = 35

- LEGEND**
- EXISTING BUILDING
 - EXISTING CURB & GUTTER
 - EXISTING STORM SEWER
 - PROPOSED STORM SEWER
 - EXISTING CONCRETE
 - PROPOSED CONCRETE SIDEWALK
 - PROPOSED BITUMINOUS PAVEMENT
 - EXISTING SIGN
 - PROPOSED PARKING STRIPE

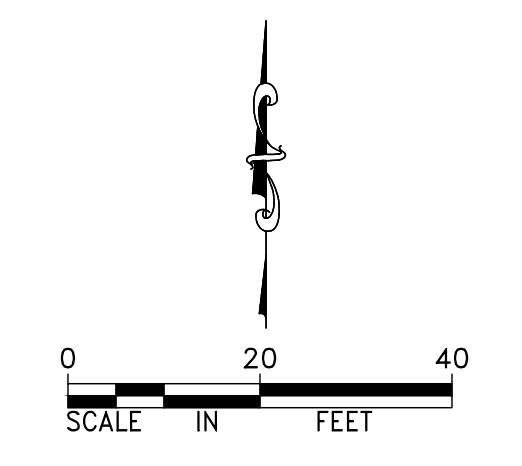

F:\survey\27-52-25\6591 141st Ave NW Ramsey\02 Engineering - 90818A\01 CAD\05 Sheet Files\04 Site Plan.dwg

DESIGNED BY: JAP
 DRAWN BY: ABL
 CHECKED BY: GRP

I HEREBY CERTIFY THAT THIS PLAN, SPECIFICATION, OR REPORT WAS PREPARED BY ME OR UNDER MY DIRECT SUPERVISION AND THAT I AM A DULY LICENSED PROFESSIONAL ENGINEER UNDER THE LAWS OF THE STATE OF MINNESOTA.

Jeffrey A. Präsich
 JEFFREY A. PRÄSCH, P.E.

DATE: 09.13.24 LIC. NO.: 52706

NO.	DATE	REVISIONS
10.03.24	CITY COMMENTS	

DEMARC
 LAND SURVEYING & ENGINEERING
 7601 73RD AVENUE N, BROOKLYN PARK, MN 55428
 PHONE: 763.560.3093 FAX: 763.560.3522
 www.Demarclnc.com

BLANERY LLC
 4764 ERICKSON DRIVE
 NEW HOPE, MINNESOTA 55428

AUTO REPAIR SHOP
 6590 141ST AVENUE NW
 RAMSEY, MINNESOTA

SITE PLAN

PROJECT: 90818
 SHEET NO.
 C5 of C7

F:\survey\27-52-25\6591_141st Ave NW Ramsey\02 Engineering - 90818A\01 CAD\05 Sheet Files\05 Grading & Drainage Plan.dwg

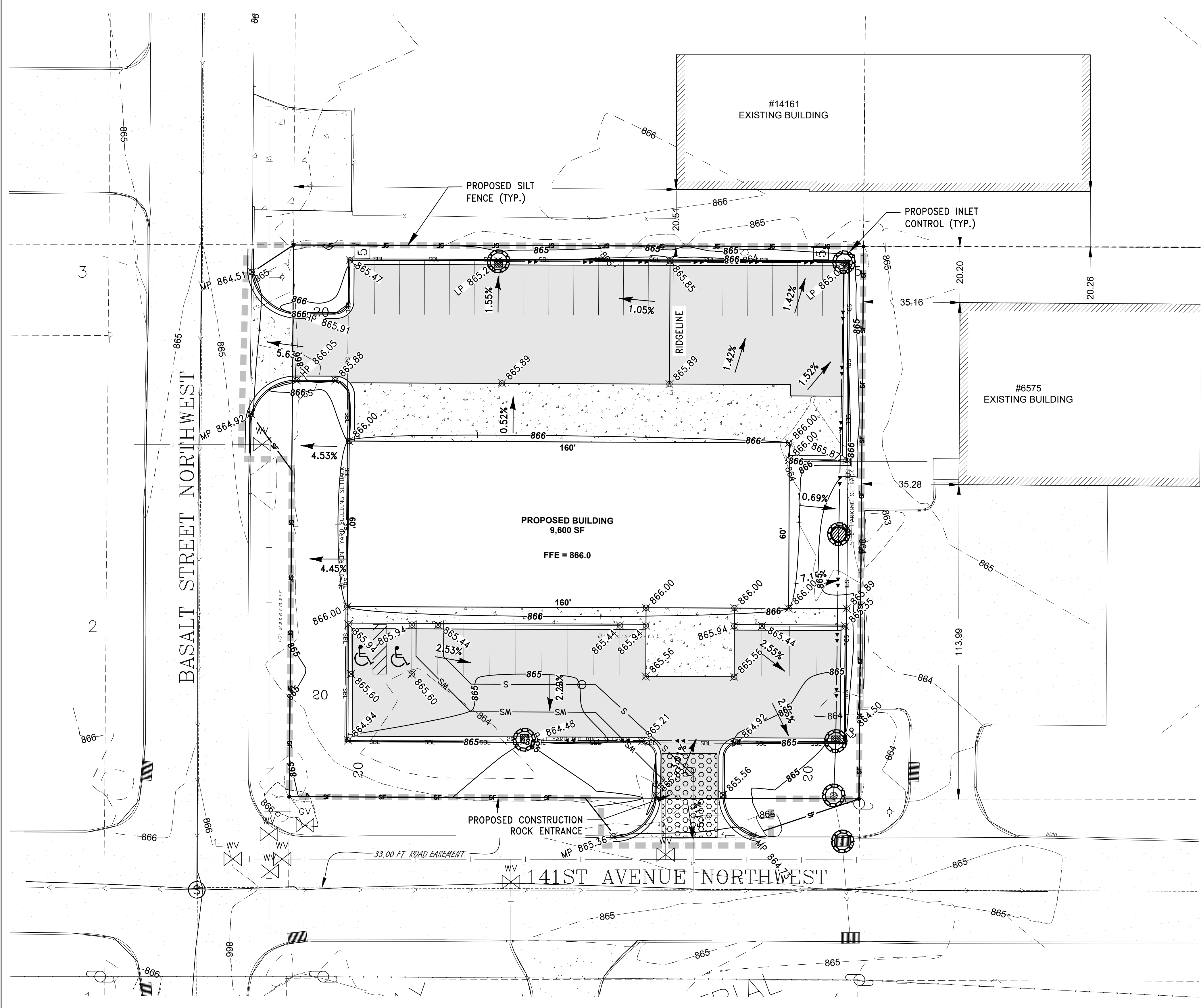

- LEGEND**
- ▬ GRADING LIMITS
 - ▬ EXISTING STORM SEWER
 - ▬ PROPOSED STORM SEWER
 - ▬ PROPOSED SILT FENCE OR BIOROLLS
 - ▬ PROPOSED ROCK STABILIZING EXIT
 - PROPOSED INLET CONTROL
 - DRAINAGE ARROW
 - EXISTING CATCH BASIN
 - PROPOSED CATCH BASIN
 - ▬ PROPOSED RIPRAP CL III
 - ▬ EXISTING CONTOUR
 - ▬ PROPOSED CONTOUR
 - ▬ EXISTING CURB & GUTTER
 - ▬ PROPOSED SURMOUNTABLE CURB & GUTTER
 - ▬ PROPOSED SURMOUNTABLE TIPOUT CURB & GUTTER
 - ▬ PROPOSED B618 CURB & GUTTER
 - ▬ PROPOSED B618 TIPOUT CURB & GUTTER
 - ▬ EXISTING STORM SEWER
 - ▬ PROPOSED STORM SEWER
 - ▬ EXISTING WATERMAIN
 - ▬ EXISTING FENCE
 - ▬ PROPOSED GRADING LIMITS
 - ▬ PROPOSED SLOPE
 - ⊕ HP 910.00 PROPOSED HIGH POINT
 - ⊕ MP 910.00 PROPOSED MATCH POINT
 - ⊕ LP 910.00 PROPOSED LOW POINT
 - ⊕ TS 910.00 PROPOSED TOP OF SLAB
 - ⊕ 910.00 PROPOSED GUTTER LINE OR FINISHED GROUND ELEVATION

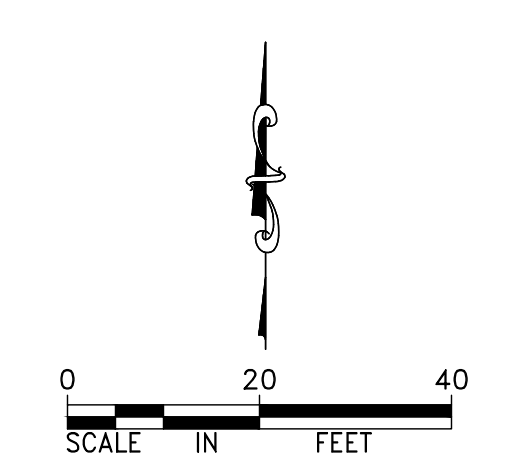

DESIGNED BY: JAP
 DRAWN BY: ABL
 CHECKED BY: GRP

I HEREBY CERTIFY THAT THIS PLAN, SPECIFICATION, OR REPORT WAS PREPARED BY ME OR UNDER MY DIRECT SUPERVISION AND THAT I AM A DULY LICENSED PROFESSIONAL ENGINEER UNDER THE LAWS OF THE STATE OF MINNESOTA.

Jeffrey A. Praszch
 JEFFREY A. PRASCH, P.E.
 DATE: 09.13.24 LIC. NO.: 52706

REVISIONS	
10.03.24	CITY COMMENTS

DEMARC
 LAND SURVEYING & ENGINEERING
 7601 73RD AVENUE N, BROOKLYN PARK, MN 55428
 PHONE: 763.560.3093 FAX: 763.560.3522
 www.DemarcInc.com

BLANERY LLC
 4764 ERICKSON DRIVE
 NEW HOPE, MINNESOTA 55428

AUTO REPAIR SHOP
 6590 141ST AVENUE NW
 RAMSEY, MINNESOTA

GRADING, DRAINAGE &
 EROSION CONTROL PLAN

PROJECT: 90818
 SHEET NO.
 C6 of C7

F:\survey\27-32-25\691 141st Ave NW Ramsey\02 Engineering - 90818A\01 CAD\05 Sheet Files\06 Utility Plan.dwg

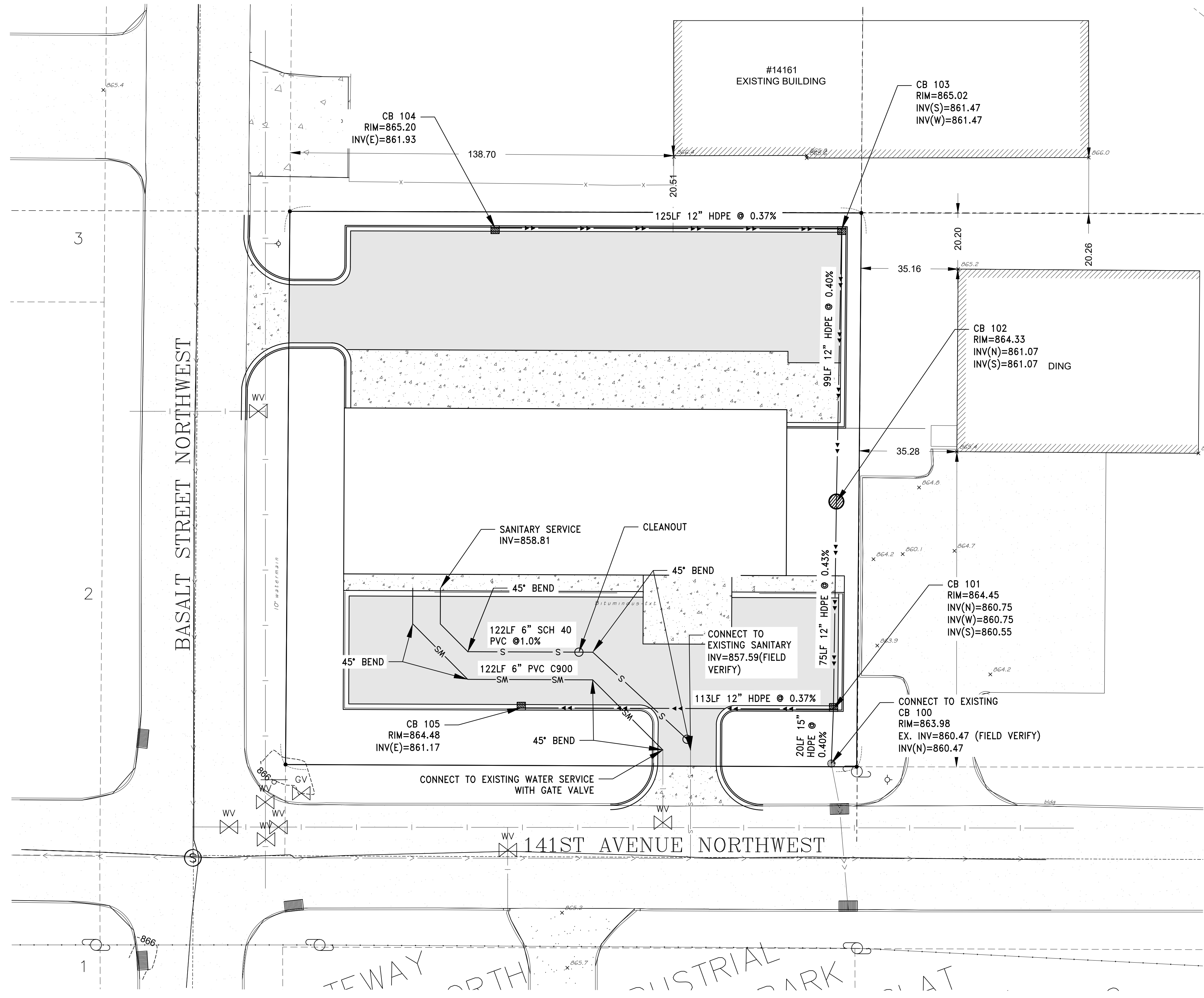

- LEGEND**
- >>— EXISTING STORM SEWER
 - |— EXISTING WATERMAIN
 - >— EXISTING SANITARY SEWER
 - >>— PROPOSED STORM SEWER
 - s— PROPOSED SANITARY SERVICE
 - ws— PROPOSED WATER SERVICE
 - ⊕ EXISTING HYDRANT
 - ⊕ PROPOSED HYDRANT
 - ⊙ EXISTING STORM MANHOLE
 - ⊙ EXISTING CATCH BASIN
 - ⊙ PROPOSED CATCH BASIN
 - ⊙ EXISTING SANITARY MANHOLE
 - ⊕ EXISTING FES
 - ⊕ PROPOSED FES
 - PROPOSED SANITARY CLEANOUT

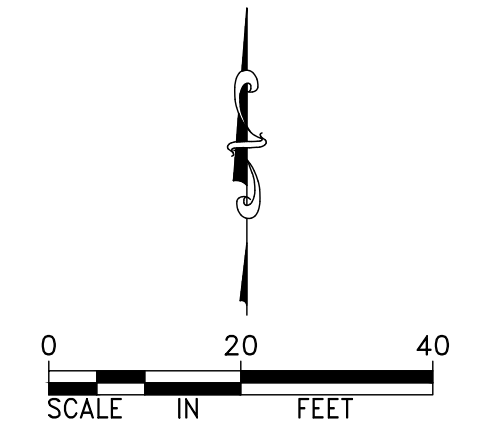

DESIGNED BY: JAP
 DRAWN BY: ABL
 CHECKED BY: GRP

HEREBY CERTIFY THAT THIS PLAN, SPECIFICATION, OR REPORT WAS PREPARED BY ME OR UNDER MY DIRECT SUPERVISION AND THAT I AM A DULY LICENSED PROFESSIONAL ENGINEER UNDER THE LAWS OF THE STATE OF MINNESOTA.

Jeffrey A. Praszke
 JEFFREY A. PRASCH, P.E.
 DATE: 09.13.24 LIC. NO.: 52706

NO.	DATE	REVISIONS
10.03.24	CITY COMMENTS	

DEMARC
 LAND SURVEYING & ENGINEERING
 7601 73RD AVENUE N, BROOKLYN PARK, MN 55428
 PHONE: 763.560.3093 FAX: 763.560.3522
 www.DemarcInc.com

BLANERY LLC
 4764 ERICKSON DRIVE
 NEW HOPE, MINNESOTA 55428

AUTO REPAIR SHOP
 6590 141ST AVENUE NW
 RAMSEY, MINNESOTA

UTILITY PLAN

PROJECT: 90818
 SHEET NO.
 C7 of C7