

PLANT SCHEDULE						
SYMBOL	CODE	QTY	BOTANICAL NAME	COMMON NAME	SIZE	CONTAINER
<b>TREES</b>						
	RM	5	Acer rubrum 'Northwood'	Northwoods Red Maple	2' Cal.	B&B
	FM	6	Acer x freemanii 'Sienna'	Sienna Glen Maple	2' Cal.	B&B
	HB	5	Celtis occidentalis	Common Hackberry	2' Cal.	B&B
	WO	5	Quercus bicolor	Swamp White Oak	2' Cal.	B&B
	BL	6	Tilia americana 'Boulevard'	Boulevard Linden	2' Cal.	B&B
	AE	4	Ulmus americana 'Princeton'	American Elm	2' Cal.	B&B
<b>CONIFEROUS TREES</b>						
	BF	9	Abies balsamea	Balsam Fir	6' Ht.	B&B
	BH	6	Picea glauca densata	Black Hills Spruce	6' Ht.	B&B
	WP	13	Pinus strobus	White Pine	6' Ht.	B&B
<b>GROUND COVERS</b>						
	SOD	58,502 sf	Turf Sod Bluegrass	Kentucky Bluegrass	sod	
	TI	18,806 sf	Type I - Low Maint. Turf Seed Refer to notes for acceptable seeding methods. Seeding Rate 330 lb/ac	MnDOT Seed Mix 25-131	seed	
	TII	3,926 sf	Type II - Stormwater Pond Pollinator Seed Mix Refer to notes for acceptable seeding methods. Seeding Rate 47.5 lb/ac	BWSR Stormwater Pond Pollinator NE	seed	

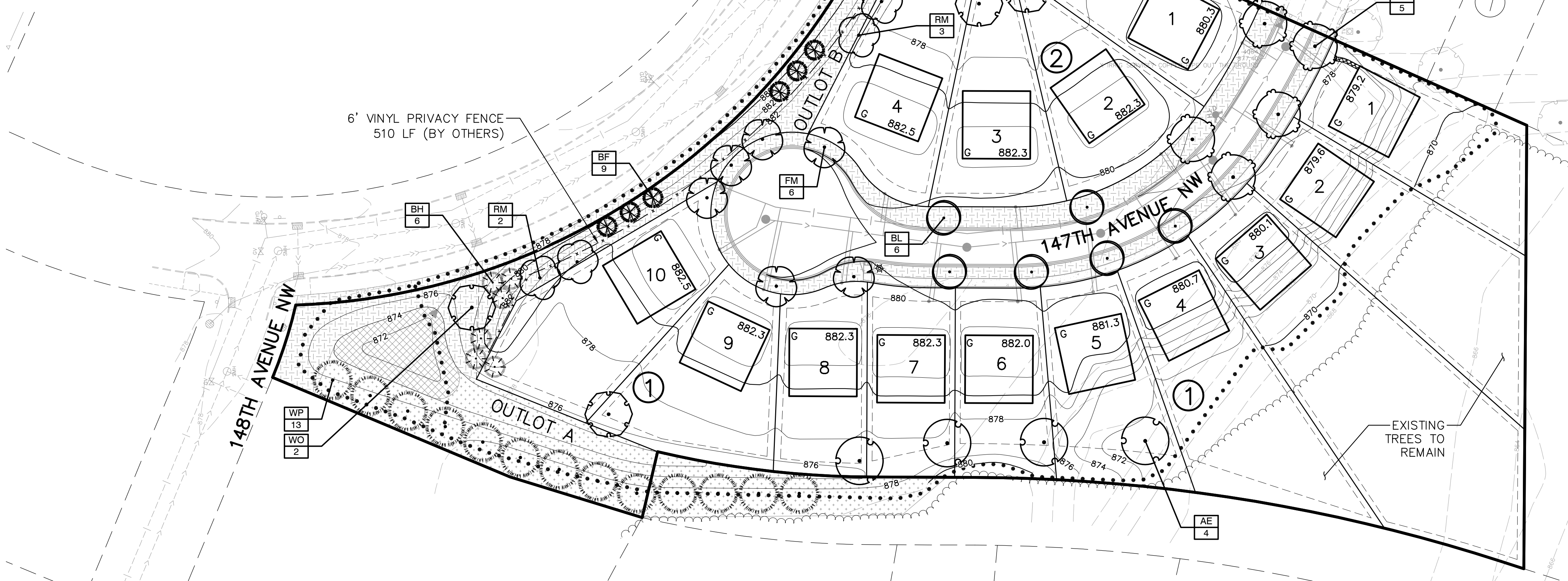

1 OVERALL LANDSCAPE PLAN  
L1

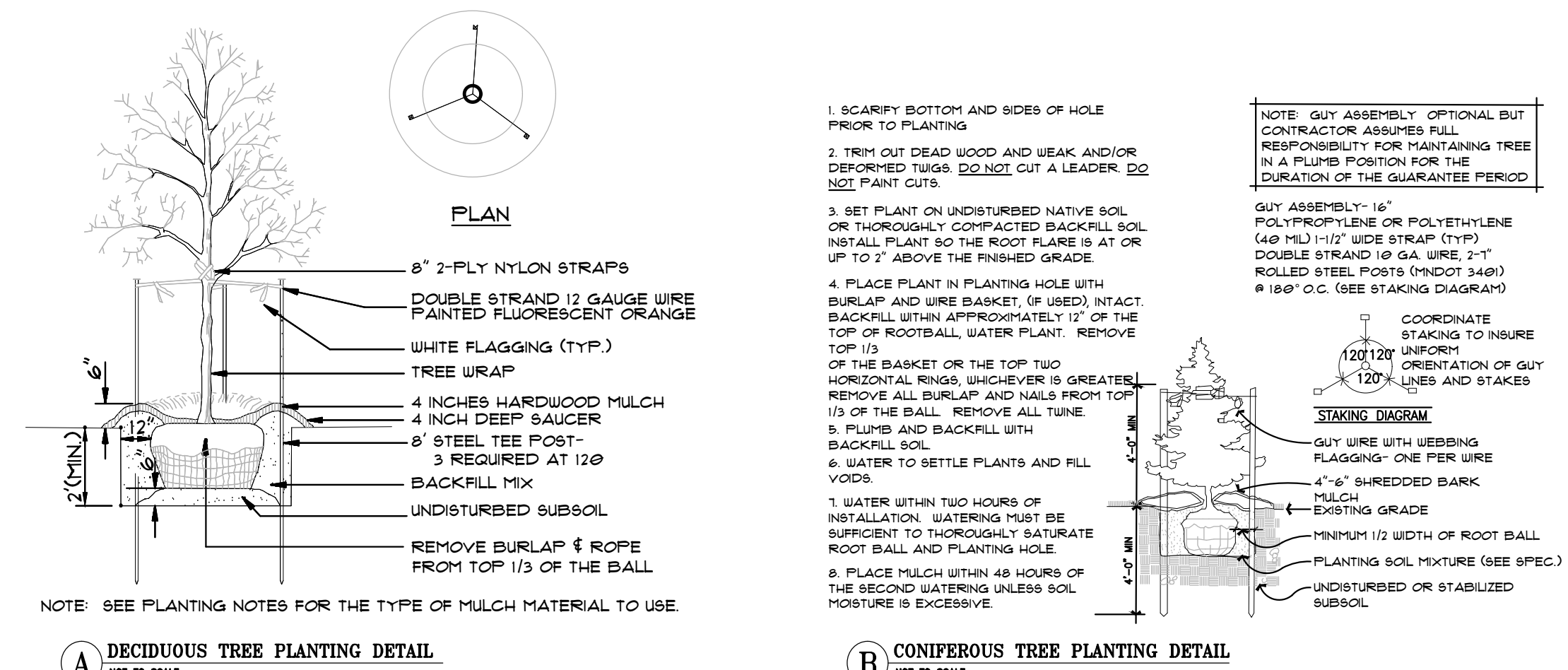

A DECIDUOUS TREE PLANTING DETAIL NOT TO SCALE  
B CONIFEROUS TREE PLANTING DETAIL NOT TO SCALE

**LANDSCAPE SPECIFICATIONS**

- UTILITY LOCATES.** CONTRACTOR SHALL BE RESPONSIBLE FOR LOCATING AND VERIFYING ALL PUBLIC AND PRIVATE UTILITIES AT LEAST 48 HOURS BEFORE EXCAVATING OR IN ACCORDANCE WITH STATE LAW.
- PLAN QUANTITIES.** CONTRACTOR SHALL BE RESPONSIBLE FOR VERIFYING ALL MATERIAL QUANTITIES PER PLAN. MATERIAL SCHEDULES ARE PROVIDED SOLELY FOR CONTRACTOR'S CONVENIENCE.
- TREE PROTECTION.** ALL TREES NOT SPECIFICALLY NOTED OR MARKED ON SITE FOR REMOVAL SHALL REMAIN PROTECTED AND UNDISTURBED DURING CONSTRUCTION. TREE PROTECTION SHALL EXTEND TO THE DRIP LINE, WITHIN WHICH NO CONSTRUCTION ACTIVITY, MATERIAL STORAGE, OR VEHICLE PARKING SHALL BE PERMITTED. TREE PROTECTION FENCING SHALL BE ERECTED PRIOR TO CONSTRUCTION START PER PLANS OR AS DIRECTED BY OWNER/LANDSCAPE ARCHITECT. SILT FENCE PER PLANS MAY COUNT AS TREE PROTECTION FENCING ON THIS PROJECT.
- CLEARING AND GRUBBING.** CONTRACTOR SHALL BE RESPONSIBLE FOR CLEARING AND GRUBBING ALL AREAS INDICATED AS BEING DISTURBED OR OTHERWISE SHOWN ON PLANS. CLEARING AND GRUBBING SHALL INCLUDE REMOVAL AND DISPOSAL OF ALL TREES, STUMPS, BRUSH, GRASS, ROOTS AND OTHER ORGANIC MATERIAL AT AN APPROVED OFF-SITE DISPOSAL LOCATION.
- SOIL PREPARATION.** EXISTING TOPSOIL SHALL BE STRIPPED FROM ALL DISTURBED AREAS AND STOCKPILED IN AN APPROVED LOCATION FOR RE-SPREAD. ALL AREAS WHERE SOIL HAS BEEN COMPACTED BY CONSTRUCTION ACTIVITY AND THAT ARE INDICATED TO BE SODDED OR SEEDDED SHALL BE DE-COMPACTED TO A MINIMUM DEPTH OF 12 INCHES BY SOIL RIPPING, TILLING OR OTHER APPROVED SOIL LOOSENING METHOD.
- TOPSOIL MATERIAL.** MEETING THE CITY'S SPECIFICATION SHALL BE REQUIRED PER EACH LOT. COPIES OF THE LOAD TICKET SHALL BE PROVIDED AND CITY INSPECTION IS REQUIRED PRIOR TO INSTALLATION OF SEED OR SOD. A MINIMUM 4 INCH DEPTH OF TOPSOIL SHALL BE PLACED ON ALL AREAS TO BE SODDED OR SEEDDED.
- SEEDING AND TURF ESTABLISHMENT.** CONTRACTOR SHALL APPLY 12-12-12 GRANULAR STARTER FERTILIZER AT A RATE OF 250 LBS PER ACRE PRIOR TO SEEDING. SEEDS SHALL BE SOWED AT THE INDICATED RATE, VIA BROADCAST SPREADER, DROP SEEDER OR DRILL SEEDER. FOLLOWING SEED APPLICATION, INSTALL TYPE 3N EROSION CONTROL BLANKET ON ALL SLOPES GREATER THAN 4:1. IN ALL OTHER AREAS, APPLY HYDROMULCH COVER OR DISC ANCHORED STRAW PER MNDOT SPECIFICATIONS. SOIL SHALL BE KEPT MOIST DURING ESTABLISHMENT WITH ADDITIONAL RE-SEEDING AS NECESSARY TO ACHIEVE A HEALTHY, UNIFORM STAND OF GRASS, FREE OF WEEDS AND WITH COVERAGE EXCEEDING 75% IN ANY 10'x10' AREA PRIOR TO FINAL ACCEPTANCE.
- PLANT MATERIAL.** ALL PLANTING STOCK SHALL CONFORM TO THE "AMERICAN STANDARD FOR NURSERY STOCK," ANSI-260, LATEST EDITION, OF THE AMERICAN ASSOCIATION OF NURSERYMEN, INC. AND SHALL CONSTITUTE MINIMUM QUALITY REQUIREMENTS FOR PLANT MATERIALS. OWNER/LANDSCAPE ARCHITECT RESERVE THE RIGHT TO REJECT ANY PLANTS WHICH ARE DEEMED UNSATISFACTORY BEFORE, DURING, OR AFTER INSTALLATION. TREES SHALL NOT BE PLANTED WITHIN THE VISION TRIANGLE AS DEFINED IN CITY CODE 117-348.
- PLANT MATERIAL SUBSTITUTIONS.** ALL REQUESTS FOR PLANT SUBSTITUTIONS SHALL BE MADE IN WRITING TO THE OWNER/LANDSCAPE ARCHITECT AND MUST BE APPROVED BY THE CITY PRIOR TO INSTALLATION.
- MULCH MATERIAL.** DOUBLE SHREDDED HARDWOOD MULCH SHALL BE PLACED AROUND INDIVIDUAL TREES TO A 4' MINIMUM DIAMETER. ALL MULCH SHALL BE CLEAN AND FREE OF NOXIOUS WEEDS, SOIL, OR OTHER DELETERIOUS MATERIAL, AND SHALL BE INSTALLED TO A MINIMUM SETTLED DEPTH OF 4". MULCH SHALL BE HELD BACK FROM PLANT STEMS/TRUNKS A MINIMUM OF 3".
- IRRIGATION (BY OTHERS).** DESIGN, FURNISH AND INSTALL A COMPLETE UNDERGROUND IRRIGATION SYSTEM FROM APPROVED POINT(S)-OF-CONNECTION WITHIN THE SITE COVERING ALL TURF AND PLANTING AREAS AS SHOWN ON THE LANDSCAPE PLAN. IRRIGATION PLANS TO BE PREPARED BY A QUALIFIED IRRIGATION DESIGNER AND SUBMITTED TO OWNER/LANDSCAPE ARCHITECT FOR APPROVAL. IRRIGATION SYSTEM SHALL BE DESIGN BUILT BY THE CONTRACTOR AND SHALL UTILIZE MATCH PRECIPITATION HEADS, HEAD TO HEAD COVERAGE AND WEATHER COMPENSATING SMART CONTROLLER.
- MAINTENANCE.** MAINTENANCE SHALL BEGIN IMMEDIATELY AFTER EACH PORTION OF THE WORK IS IN PLACE. PLANT MATERIAL SHALL BE PROTECTED AND MAINTAINED UNTIL THE INSTALLATION OF THE PLANTS IS COMPLETE, INSPECTION HAS BEEN MADE, AND PLANTINGS ARE ACCEPTED EXCLUSIVE OF THE GUARANTEE.
- WATERING.** UPON ESTABLISHMENT OF SEED AND INSTALLATION OF PLANTS, CONTRACTOR SHALL MAINTAIN A WATERING SCHEDULE WHICH WILL THOROUGHLY WATER ALL PLANTS AND TURF AREAS A MINIMUM OF ONCE A WEEK. MORE FREQUENT WATERING MAY BE REQUIRED DURING PERIODS OF HOT, DRY WEATHER. CONTRACTOR SHALL MAKE THE NECESSARY ARRANGEMENTS FOR WATER. IN THE ABSENCE OF PERMANENT IRRIGATION, TEMPORARY IRRIGATION, TREE WATERING BAGS, OR HAND-WATERING ARE ACCEPTABLE.
- FINAL ACCEPTANCE.** UPON SUBSTANTIAL COMPLETION OF THE WORK, CONTRACTOR SHALL REQUEST FINAL ACCEPTANCE OF THE WORK IN WRITING BY THE OWNER/LANDSCAPE ARCHITECT. IF ANY WORK IS FOUND TO BE INCOMPLETE OR UNSATISFACTORY IN THE OPINION OF THE OWNER/LANDSCAPE ARCHITECT, A WRITTEN PUNCH LIST WILL BE PREPARED LISTING ALL ITEMS THAT REQUIRE COMPLETING OR CORRECTING BEFORE FINAL ACCEPTANCE.
- GUARANTEE.** CONTRACTOR SHALL GUARANTEE ALL NEW PLANT MATERIAL FOR TWO (2) FULL GROWING SEASONS AFTER THE DATE OF WRITTEN FINAL ACCEPTANCE BY THE LANDSCAPE ARCHITECT. ANY PLANT MATERIAL THAT DIES, TURNS BROWN OR DEFOOLIATES DURING THE GUARANTEE PERIOD SHALL BE IMMEDIATELY REPLACED AT NO ADDITIONAL COST TO THE OWNER AND SHALL BE COVERED BY THE SAME GUARANTEE. THE GUARANTEE SHALL COVER THE FULL COST OF REPLACEMENT INCLUDING LABOR AND MATERIAL.

CALL BEFORE YOU DIG

**811**

Know what's below.  
Call before you dig.

Save Date: 04/09/25 | F:\06619301 - 8320\8301 - pearson property - ramsey\cad\c30\landscape\final plans\8301 - landscape\_final.dwg