

# EASEMENT VACATION EXHIBIT

~for~ BROOKSIDE CONSTRUCTION, INC.  
 ~of~ BROOKSIDE TERRACE  
 15156 NOWTHEN BOULEVARD  
 RAMSEY, MN

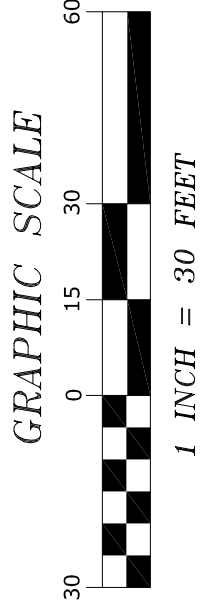

GRAPHIC SCALE

NORTH

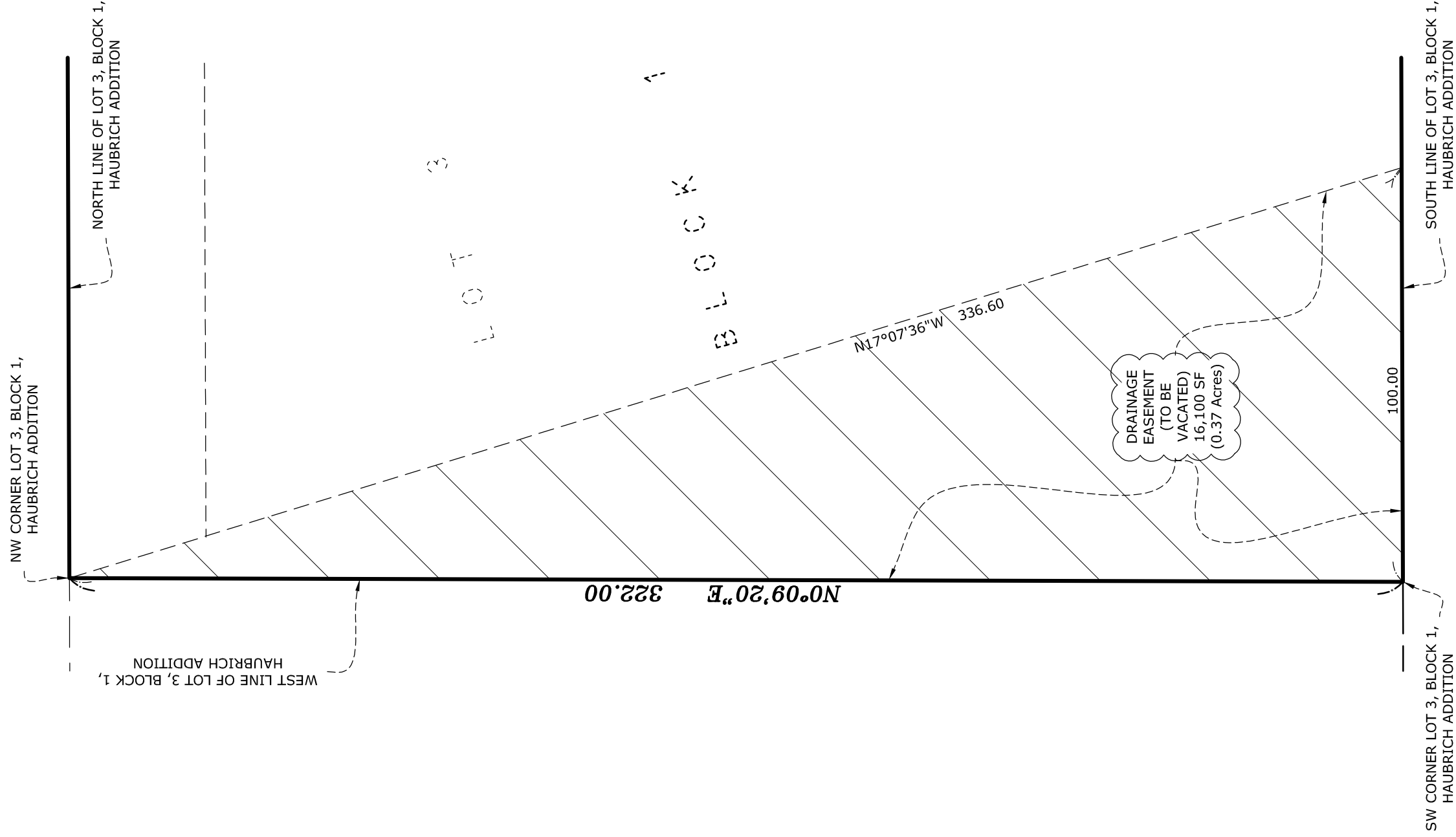

### EASEMENT VACATION DESCRIPTION:

The drainage easement as dedicated on Lot 3, Block 1, HAUBRICH ADDITION, Anoka County, Minnesota, which lies westerly of a line drawn from the northwest corner of said Lot 3 to a point on the southerly line of said Lot 3 distant 100 feet easterly of the southwest corner of said Lot 3.

I hereby certify that this plan, survey or report was prepared by me or under my direct supervision and that I am a duly Licensed Land Surveyor under the laws of the State of Minnesota.

Dated 15th day of July, 2025.  
 BY: *[Signature]* Minnesota License No. 41578

DATUM: Anoka

JOB NO. 250376PP

#### REVISIONS

NO.	DATE	DESCRIPTION	BY
1			
2			
3			

SCALE: 1" = 30'

DATE: 07-15-25

DRAWN BY: RAF

CREW: CB/MR



**E.G. RUD & SONS, INC.**  
 Professional Land Surveyors  
 6776 Lake Drive NE, Suite 110  
 Lino Lakes, MN 55014  
 Tel. (651) 361-8200 Fax (651) 361-8701  
 www.egrud.com