

THE WATERFRONT

RAMSEY, MN 55303

DESIGN DEVELOPMENT SUBMITTAL



PROJECT DIRECTORY

OWNER

CITY OF RAMSEY
MARK WIEBLOOD / PARKS & ASSISTANT
758 SUNWOOD DRIVE NW
RAMSEY, MINNESOTA 55303
P: 763.433.9633

LANDSCAPE ARCHITECT

DAMON FARRER LANDSCAPE ARCHITECTS
318 S 8TH AVE
MINNEAPOLIS, MN 55416
CONTACT: CHUCK EVENS, P.L.A.
CEVENS@DAMONFARRER.COM
612.769.8175

ELECTRICAL ENGINEER

NELSON-RUDIE & ASSOCIATES, INC.
CONTACT: JEFFREY PERIL
PERIL@NRCORPORATE.COM
763.387.7300

CIVIL ENGINEER

REHDER & ASSOCIATES
CONTACT: NICK ADAM, P.E.
NADAM@REHDER.COM
612.452.3671

AQUATIC CONSULTANT

AQUATIC DESIGN SOLUTIONS LLC.
CONTACT: JODY DANINS
JODY.DANINS@AQUATICDESIGNOLUTIONSLLC.COM
612.359.8041

CONSTRUCTION MANAGER

HU CONSTRUCTION
JOE WALKER / PROJECT EXECUTIVE
555 W 17TH STREET, SUITE A
MINNEAPOLIS, MN 55454

DESIGN DEVELOPMENT SET

October 17, 2025

Name	
Department	
Signature	10.17.2025
Date	

City of Ramsey Project #	25-28
Scale	AS NOTED
Drawn - Checked	JAGS/CE
Issued	
Date	

Sheet Number	Sheet Title
G000	COVER SHEET
L101	LANDSCAPE NOTES
G001	ENLARGEMENT PLAN A
G002	ENLARGEMENT PLAN B
G003	ENLARGEMENT PLAN C
G004	EXISTING CONDITIONS PLAN
G005	NOTES, ABBREVIATIONS & SYMBOLS
C100	OVERALL GRADING, DRAINAGE & EROSION CONTROL PLAN
C101	ENLARGEMENT KEY PLAN
C102	AREA A ENLARGEMENT PLAN
C103	AREA B ENLARGEMENT PLAN
C104	AREA C ENLARGEMENT PLAN
C200	DETAILS
L001	LANDSCAPE NOTES
L005	MATERIALS SCHEDULE
L010	LANDSCAPE SCHEDULE
L011	MATERIALS SCHEDULE
L100	FURNITURE PLAN NORTH
L140	SOILS PLAN
L150	TREE PLANTING PLAN
L151	UNDERSTORY PLANTING PLAN NORTH
L152	UNDERSTORY PLANTING PLAN SOUTH
L153	PLANTING PLAN WEST
L160	IRRIGATION CONCEPT PLAN
L211	MATERIALS ENLARGEMENT PLAN A
L212	MATERIALS ENLARGEMENT PLAN B
L213	MATERIALS ENLARGEMENT PLAN C
L300	SITE SECTIONS
L500	SITE DETAILS
L510	SITE DETAILS
L511	SITE DETAILS
L520	SITE DETAILS
L530	SITE DETAILS
L540	SITE DETAILS
L550	SITE DETAILS
L560	SITE DETAILS
L570	SITE DETAILS
L580	SITE DETAILS
L590	SITE DETAILS
PL100	SPLASH PAD LAYOUT PLAN
PL200	SPLASH PAD PIPING PLAN
PL300	SPLASH PAD PIPING DETAILS
PL400	SPLASH PAD PLAY FEATURE DETAILS
PL700	SPLASH PAD PIPING DETAILS
ELECTRICAL SHEETS	
E001	ELECTRICAL SITE PLAN
E002	ELECTRICAL TITLE SHEET, BUILDING PLAN, SCHEDULES & RISER DIAGRAM

01 ILLUSTRATED SITE RENDERING



KEY MAP

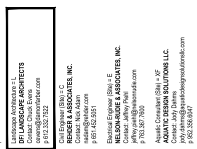

DESIGN DEVELOPMENT SET
October 17, 2025

Name	
Department	
Signature	10.17.2025
Date	

City of Ramsey Project #	25-28
Scale	AS NOTED
Drawn - Checked	JAGS/CE
Issued	
Date	

COVER SHEET

G000



WATERFRONT WATERPLAY PARK IMPROVEMENT
RAMSEY, MINNESOTA

DF / LANDSCAPE ARCHITECTS
1000 Hennepin Avenue
Suite 1000
Minneapolis, MN 55402
P: 763.433.9633

LANDSCAPE ARCHITECTS
318 S 8TH AVE
MINNEAPOLIS, MN 55416
CONTACT: CHUCK EVENS, P.L.A.
CEVENS@DAMONFARRER.COM
612.769.8175

ELECTRICAL ENGINEER
Nelson-Rudie & Associates, Inc.
1000 Hennepin Avenue
Suite 1000
Minneapolis, MN 55402
P: 763.433.9633

AQUATIC CONSULTANT
Aquatic Design Solutions LLC
555 W 17TH STREET, SUITE A
MINNEAPOLIS, MN 55454
P: 612.359.8041



**WATERFRONT
WATERPLAY PARK
IMPROVEMENT**
RAMSEY, MINNESOTA



DAVID FONZARER ARCHITECTS
1000 W. WASHINGTON STREET
MINNEAPOLIS, MN 55401
763.333.3333

LARSON ARCHITECTS, LLC
1000 W. WASHINGTON STREET
MINNEAPOLIS, MN 55401
763.333.3333

DAVID FONZARER ARCHITECTS, INC.
1000 W. WASHINGTON STREET
MINNEAPOLIS, MN 55401
763.333.3333

DAVID FONZARER ARCHITECTS, INC.
1000 W. WASHINGTON STREET
MINNEAPOLIS, MN 55401
763.333.3333

DAVID FONZARER ARCHITECTS, INC.
1000 W. WASHINGTON STREET
MINNEAPOLIS, MN 55401
763.333.3333

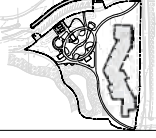

DESIGN DEVELOPMENT SET
October 17, 2025

DATE

NO. OF SHEETS

SHEET NO.

PROJECT NAME

DATE

SCALE

DESIGNED BY

CHECKED BY

DATE

SCALE

PROJECT NAME

DATE

SCALE

PROJECT NAME

DATE

SCALE

PROJECT NAME

DATE

SCALE

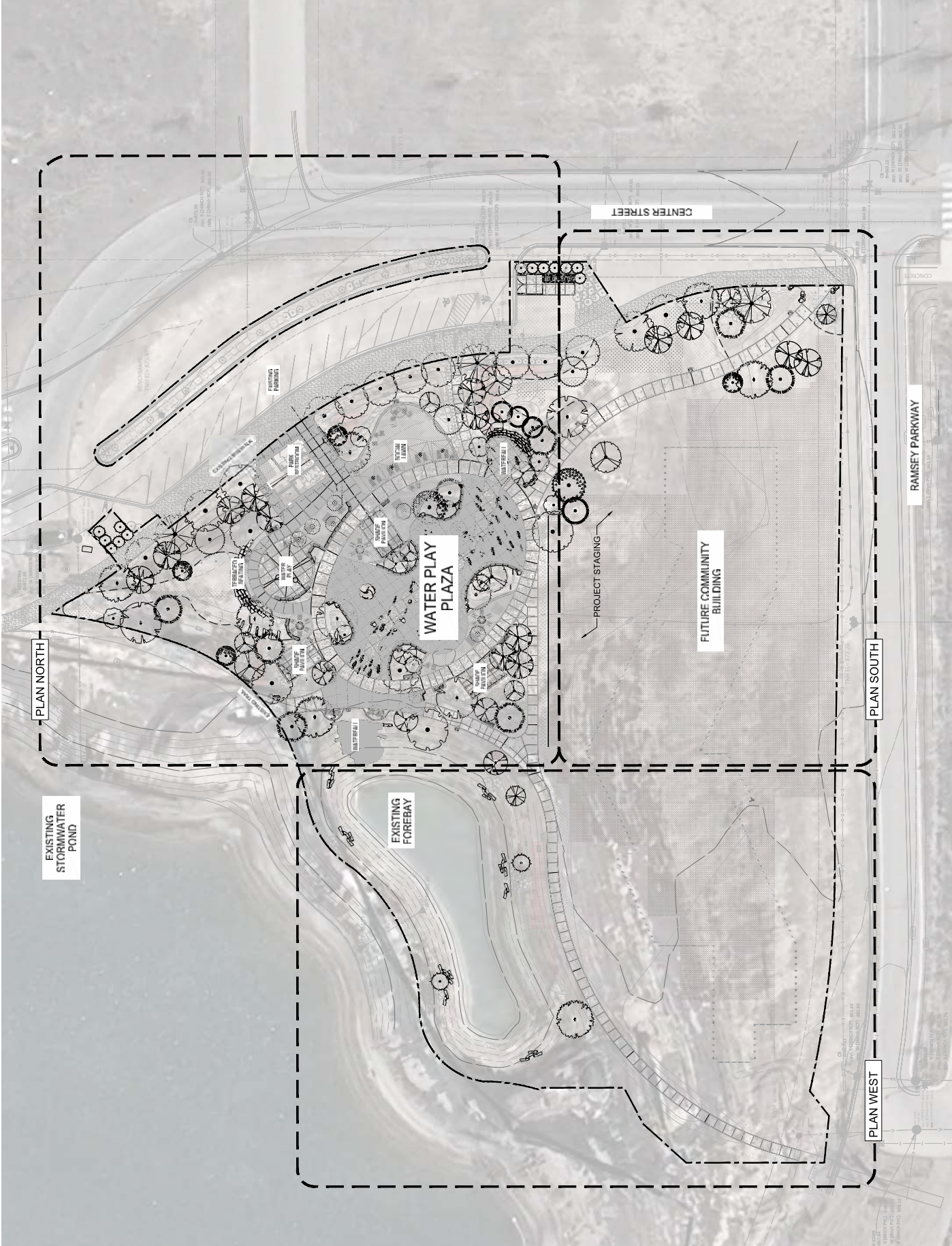

SITE ORIENTATION PLAN



**WATERFRONT
WATERPLAY PARK
IMPROVEMENT**
RAMSEY, MINNESOTA



DAVID FRANKLIN
DESIGN PARTNERS
ARCHITECTS

DAVID FRANKLIN
DESIGN PARTNERS
ARCHITECTS
10000 UNIVERSITY AVENUE
SUITE 100
MINNEAPOLIS, MN 55425
TEL: 612.333.1234
WWW.DFDPA.COM

DAVID FRANKLIN
DESIGN PARTNERS
ARCHITECTS
10000 UNIVERSITY AVENUE
SUITE 100
MINNEAPOLIS, MN 55425
TEL: 612.333.1234
WWW.DFDPA.COM

DAVID FRANKLIN
DESIGN PARTNERS
ARCHITECTS
10000 UNIVERSITY AVENUE
SUITE 100
MINNEAPOLIS, MN 55425
TEL: 612.333.1234
WWW.DFDPA.COM

DAVID FRANKLIN
DESIGN PARTNERS
ARCHITECTS
10000 UNIVERSITY AVENUE
SUITE 100
MINNEAPOLIS, MN 55425
TEL: 612.333.1234
WWW.DFDPA.COM

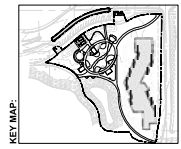

DESIGN DEVELOPMENT SET
October 17, 2025

THIS SET OF PLANS AND SPECIFICATIONS IS THE PROPERTY OF DAVID FRANKLIN DESIGN PARTNERS ARCHITECTS. IT IS TO BE USED ONLY FOR THE PROJECT AND SITE SPECIFICALLY IDENTIFIED HEREIN. ANY REUSE OR MODIFICATION OF THIS SET OF PLANS WITHOUT THE WRITTEN CONSENT OF DAVID FRANKLIN DESIGN PARTNERS ARCHITECTS IS STRICTLY PROHIBITED.

DATE: 10.17.2025
DRAWN: DMH

CITY OF RAMSEY PROJECT # 25-28
SCALE: AS NOTED
DESIGN: CHECKED: AGS/TS/CE

USED: DATE:

USED: DATE:

USED: DATE:

USED: DATE:

USED: DATE:

USED: DATE:

USED: DATE:

USED: DATE:

USED: DATE:

USED: DATE:

USED: DATE:

USED: DATE:

USED: DATE:

USED: DATE:

USED: DATE:

USED: DATE:

USED: DATE:

USED: DATE:

USED: DATE:

USED: DATE:

USED: DATE:

USED: DATE:

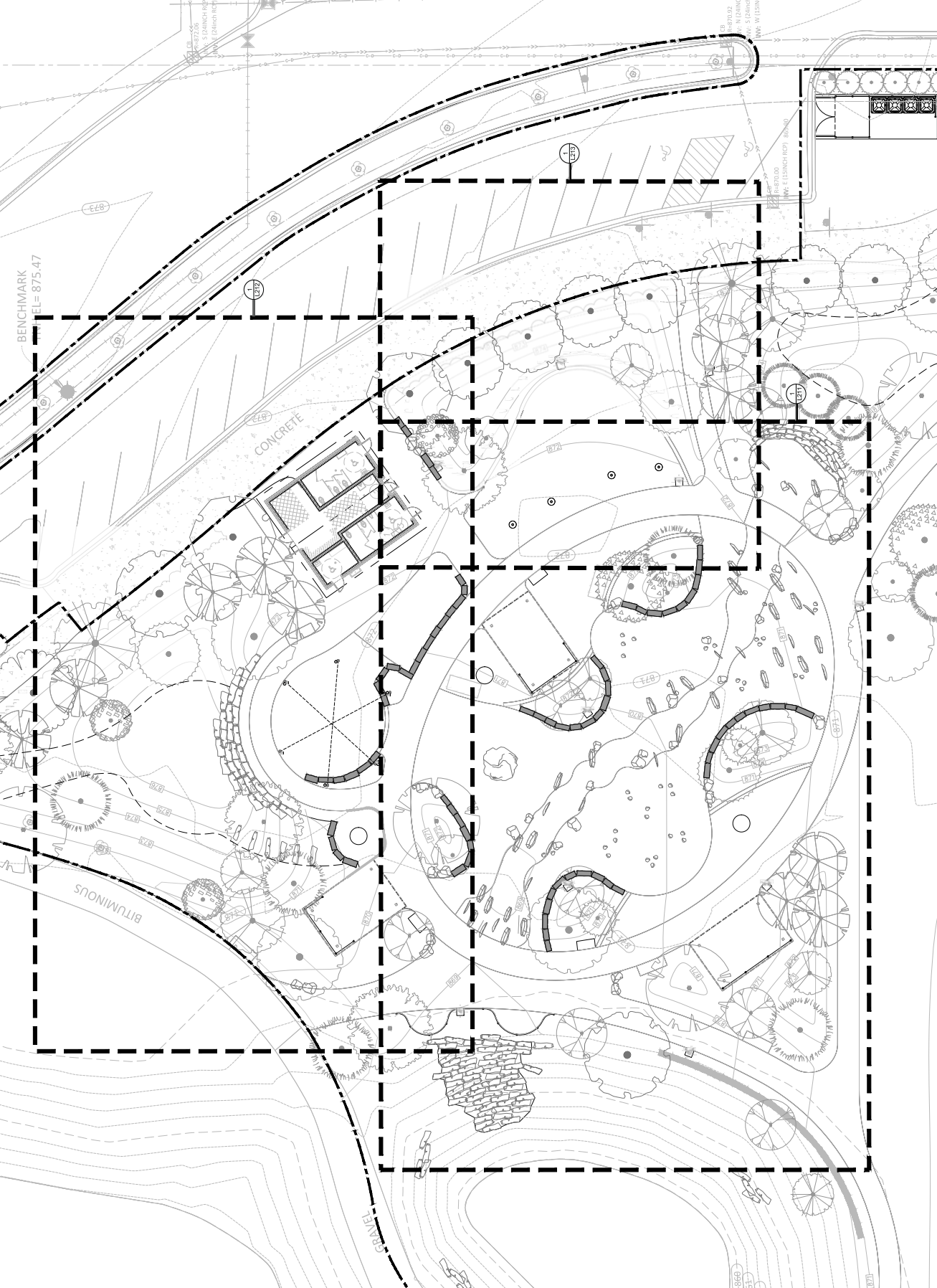



**WATERFRONT
IMPROVEMENT**

RAMSEY, MINNESOTA

DF/ JANSCHKE ARCHITECTS

1700 WASHINGTON AVENUE
SUITE 200
MINNEAPOLIS, MN 55402
TEL: 612.338.1000
WWW.DFJANSCHKE.COM

1000 WASHINGTON AVENUE
SUITE 200
MINNEAPOLIS, MN 55402
TEL: 612.338.1000
WWW.DFJANSCHKE.COM

1000 WASHINGTON AVENUE
SUITE 200
MINNEAPOLIS, MN 55402
TEL: 612.338.1000
WWW.DFJANSCHKE.COM

1000 WASHINGTON AVENUE
SUITE 200
MINNEAPOLIS, MN 55402
TEL: 612.338.1000
WWW.DFJANSCHKE.COM

1000 WASHINGTON AVENUE
SUITE 200
MINNEAPOLIS, MN 55402
TEL: 612.338.1000
WWW.DFJANSCHKE.COM

1000 WASHINGTON AVENUE
SUITE 200
MINNEAPOLIS, MN 55402
TEL: 612.338.1000
WWW.DFJANSCHKE.COM

1000 WASHINGTON AVENUE
SUITE 200
MINNEAPOLIS, MN 55402
TEL: 612.338.1000
WWW.DFJANSCHKE.COM

1000 WASHINGTON AVENUE
SUITE 200
MINNEAPOLIS, MN 55402
TEL: 612.338.1000
WWW.DFJANSCHKE.COM

1000 WASHINGTON AVENUE
SUITE 200
MINNEAPOLIS, MN 55402
TEL: 612.338.1000
WWW.DFJANSCHKE.COM

1000 WASHINGTON AVENUE
SUITE 200
MINNEAPOLIS, MN 55402
TEL: 612.338.1000
WWW.DFJANSCHKE.COM

1000 WASHINGTON AVENUE
SUITE 200
MINNEAPOLIS, MN 55402
TEL: 612.338.1000
WWW.DFJANSCHKE.COM

1000 WASHINGTON AVENUE
SUITE 200
MINNEAPOLIS, MN 55402
TEL: 612.338.1000
WWW.DFJANSCHKE.COM

1000 WASHINGTON AVENUE
SUITE 200
MINNEAPOLIS, MN 55402
TEL: 612.338.1000
WWW.DFJANSCHKE.COM

1000 WASHINGTON AVENUE
SUITE 200
MINNEAPOLIS, MN 55402
TEL: 612.338.1000
WWW.DFJANSCHKE.COM

1000 WASHINGTON AVENUE
SUITE 200
MINNEAPOLIS, MN 55402
TEL: 612.338.1000
WWW.DFJANSCHKE.COM

1000 WASHINGTON AVENUE
SUITE 200
MINNEAPOLIS, MN 55402
TEL: 612.338.1000
WWW.DFJANSCHKE.COM

1000 WASHINGTON AVENUE
SUITE 200
MINNEAPOLIS, MN 55402
TEL: 612.338.1000
WWW.DFJANSCHKE.COM

1000 WASHINGTON AVENUE
SUITE 200
MINNEAPOLIS, MN 55402
TEL: 612.338.1000
WWW.DFJANSCHKE.COM

1000 WASHINGTON AVENUE
SUITE 200
MINNEAPOLIS, MN 55402
TEL: 612.338.1000
WWW.DFJANSCHKE.COM

1000 WASHINGTON AVENUE
SUITE 200
MINNEAPOLIS, MN 55402
TEL: 612.338.1000
WWW.DFJANSCHKE.COM

1000 WASHINGTON AVENUE
SUITE 200
MINNEAPOLIS, MN 55402
TEL: 612.338.1000
WWW.DFJANSCHKE.COM

1000 WASHINGTON AVENUE
SUITE 200
MINNEAPOLIS, MN 55402
TEL: 612.338.1000
WWW.DFJANSCHKE.COM

1000 WASHINGTON AVENUE
SUITE 200
MINNEAPOLIS, MN 55402
TEL: 612.338.1000
WWW.DFJANSCHKE.COM

1000 WASHINGTON AVENUE
SUITE 200
MINNEAPOLIS, MN 55402
TEL: 612.338.1000
WWW.DFJANSCHKE.COM

1000 WASHINGTON AVENUE
SUITE 200
MINNEAPOLIS, MN 55402
TEL: 612.338.1000
WWW.DFJANSCHKE.COM

1000 WASHINGTON AVENUE
SUITE 200
MINNEAPOLIS, MN 55402
TEL: 612.338.1000
WWW.DFJANSCHKE.COM

1000 WASHINGTON AVENUE
SUITE 200
MINNEAPOLIS, MN 55402
TEL: 612.338.1000
WWW.DFJANSCHKE.COM

1000 WASHINGTON AVENUE
SUITE 200
MINNEAPOLIS, MN 55402
TEL: 612.338.1000
WWW.DFJANSCHKE.COM

1000 WASHINGTON AVENUE
SUITE 200
MINNEAPOLIS, MN 55402
TEL: 612.338.1000
WWW.DFJANSCHKE.COM

1000 WASHINGTON AVENUE
SUITE 200
MINNEAPOLIS, MN 55402
TEL: 612.338.1000
WWW.DFJANSCHKE.COM

1000 WASHINGTON AVENUE
SUITE 200
MINNEAPOLIS, MN 55402
TEL: 612.338.1000
WWW.DFJANSCHKE.COM

1000 WASHINGTON AVENUE
SUITE 200
MINNEAPOLIS, MN 55402
TEL: 612.338.1000
WWW.DFJANSCHKE.COM

1000 WASHINGTON AVENUE
SUITE 200
MINNEAPOLIS, MN 55402
TEL: 612.338.1000
WWW.DFJANSCHKE.COM

1000 WASHINGTON AVENUE
SUITE 200
MINNEAPOLIS, MN 55402
TEL: 612.338.1000
WWW.DFJANSCHKE.COM

1000 WASHINGTON AVENUE
SUITE 200
MINNEAPOLIS, MN 55402
TEL: 612.338.1000
WWW.DFJANSCHKE.COM

1000 WASHINGTON AVENUE
SUITE 200
MINNEAPOLIS, MN 55402
TEL: 612.338.1000
WWW.DFJANSCHKE.COM

1000 WASHINGTON AVENUE
SUITE 200
MINNEAPOLIS, MN 55402
TEL: 612.338.1000
WWW.DFJANSCHKE.COM

1000 WASHINGTON AVENUE
SUITE 200
MINNEAPOLIS, MN 55402
TEL: 612.338.1000
WWW.DFJANSCHKE.COM

1000 WASHINGTON AVENUE
SUITE 200
MINNEAPOLIS, MN 55402
TEL: 612.338.1000
WWW.DFJANSCHKE.COM

1000 WASHINGTON AVENUE
SUITE 200
MINNEAPOLIS, MN 55402
TEL: 612.338.1000
WWW.DFJANSCHKE.COM

1000 WASHINGTON AVENUE
SUITE 200
MINNEAPOLIS, MN 55402
TEL: 612.338.1000
WWW.DFJANSCHKE.COM

1000 WASHINGTON AVENUE
SUITE 200
MINNEAPOLIS, MN 55402
TEL: 612.338.1000
WWW.DFJANSCHKE.COM

1000 WASHINGTON AVENUE
SUITE 200
MINNEAPOLIS, MN 55402
TEL: 612.338.1000
WWW.DFJANSCHKE.COM

1000 WASHINGTON AVENUE
SUITE 200
MINNEAPOLIS, MN 55402
TEL: 612.338.1000
WWW.DFJANSCHKE.COM

1000 WASHINGTON AVENUE
SUITE 200
MINNEAPOLIS, MN 55402
TEL: 612.338.1000
WWW.DFJANSCHKE.COM

1000 WASHINGTON AVENUE
SUITE 200
MINNEAPOLIS, MN 55402
TEL: 612.338.1000
WWW.DFJANSCHKE.COM

1000 WASHINGTON AVENUE
SUITE 200
MINNEAPOLIS, MN 55402
TEL: 612.338.1000
WWW.DFJANSCHKE.COM

1000 WASHINGTON AVENUE
SUITE 200
MINNEAPOLIS, MN 55402
TEL: 612.338.1000
WWW.DFJANSCHKE.COM

1000 WASHINGTON AVENUE
SUITE 200
MINNEAPOLIS, MN 55402
TEL: 612.338.1000
WWW.DFJANSCHKE.COM

CODE COMPLIANCE:

1. WORK SHALL BE IN ACCORDANCE WITH APPLICABLE LIMS, CODES & REQUIREMENTS OF REGULATORY AGENCIES HAVING JURISDICTION.
2. NOTIFY THE OWNERS ENGINEER OF DISCREPANCIES BETWEEN THE EXISTING RECORD DRAWINGS AND FIELD CONDITIONS AS SOON AS PRACTICABLE AND BEFORE THE DISCREPANCY HAS BEEN RESOLVED.
3. VERIFY CODES IN EFFECT AT THE TIME OF THE NOTICE TO PROCEED AND NOTIFY THE OWNER OF ANY CHANGES WHICH AFFECT THE WORK UNDER SUBSTANTIAL COMPLETION.

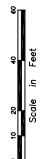
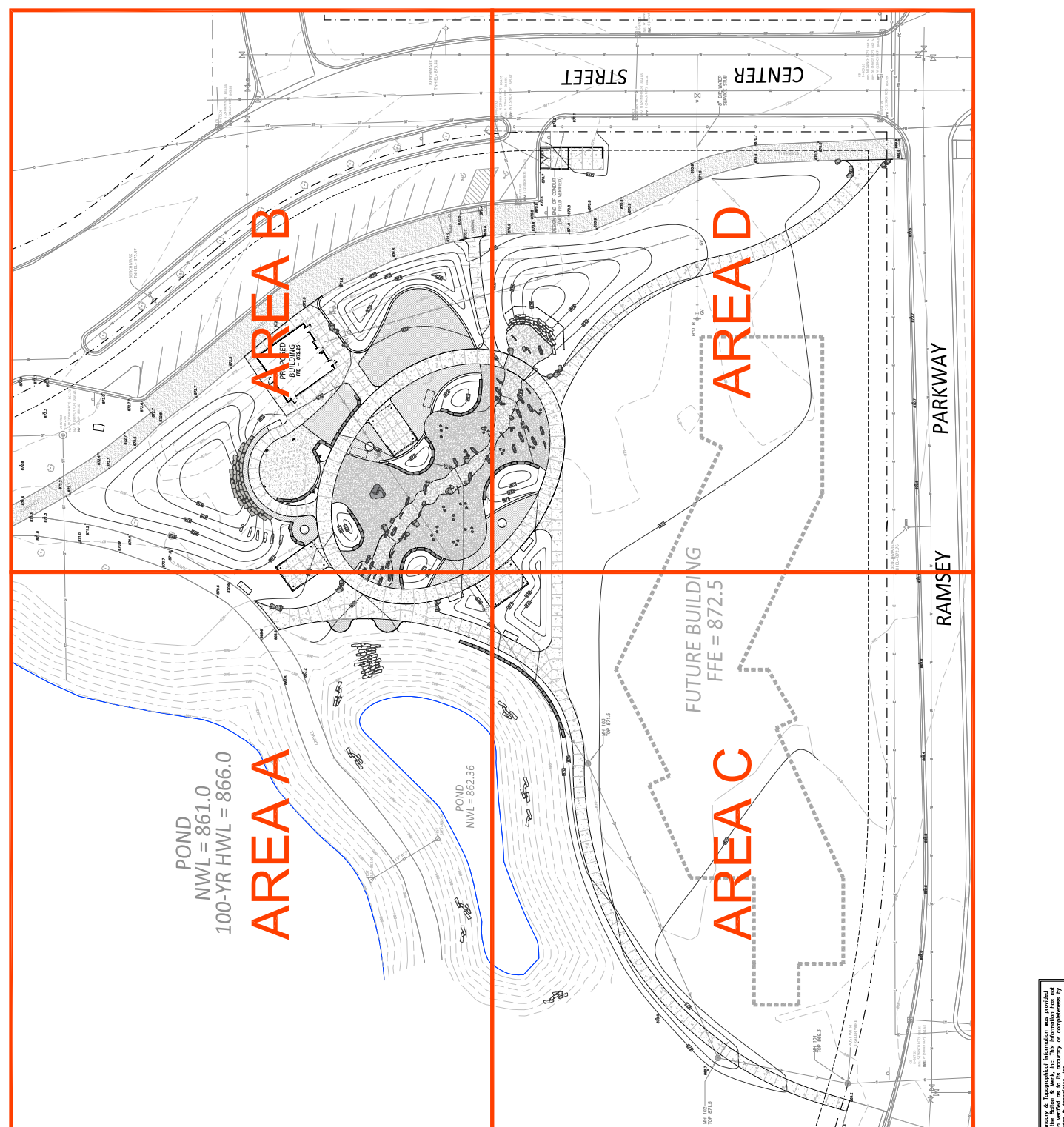

Boundary & Topographical information was provided by the City of Ramsey and has been verified as to its accuracy or completeness by the Engineer & Architect, Inc.

DATE: 10/17/2025
SCALE: AS SHOWN
DRAWN: [Name]
CHECKED: [Name]

PROJECT: WATERFRONT IMPROVEMENT
SHEET: 25-26

DESIGNER: [Name]
DATE: October 17, 2025

KEY MAP: [Diagram showing project location within a larger area]

LEGEND:
 - PROPOSED CONTOUR
 - PROPOSED ELEVATION
 - SALT FENCE
 - INLET PROTECTION DEVICE
 - BOUNDARY/ROW/BLOCK LINE
 - DRAINAGE ARROW
 - EXISTING CONTOUR
 - EXISTING ELEVATION
 - EXISTING WATERMAN
 - EXISTING SANITARY SEWER
 - EXISTING STORM SEWER
 - EXISTING COMMUNICATION LINE
 - EXISTING ELECTRIC LINE
 - EXISTING FIBER OPTIC LINE
 - SANITARY SEWER (INSTALLED FALL 2025)
 - WATERMAN (INSTALLED FALL 2025)

ENLARGEMENT
KEY PLAN

C101



WATERFRONT WATERPLAY PARK IMPROVEMENT

RAMSEY, MINNESOTA

DF/ DANION FABER
LANDSCAPE ARCHITECTS

100% DESIGN
DELIVERABLE SET
October 17, 2025

City of Ramsey Project # 25-28
Scale AS/UNITS
Drawn - Checked

ISSUED DATE

NAME

SIGNATURE

DATE

CITY OF RAMSEY PROJECT #

SCALE

DRAWN - CHECKED

ISSUED DATE

NAME

SIGNATURE

DATE

CITY OF RAMSEY PROJECT #

SCALE

DRAWN - CHECKED

ISSUED DATE

NAME

SIGNATURE

DATE

CITY OF RAMSEY PROJECT #

SCALE

DRAWN - CHECKED

ISSUED DATE

NAME

SIGNATURE

DATE

AREA A
ENLARGEMENT
PLAN

C102

CODE COMPLIANCE:

1. WORK SHALL BE IN ACCORDANCE WITH APPLICABLE LMS, CODES & REQUIREMENTS OF REGULATORY AGENCIES HAVING JURISDICTION.
2. NOTIFY THE OWNER'S ENGINEER OF DISCREPANCIES BETWEEN THE CONTRACT DOCUMENTS AND THE FIELD CONDITIONS AS SOON AS POSSIBLE AND BEFORE THE DISCREPANCY HAS BEEN RESOLVED.
3. VERIFY CODES IN EFFECT AT THE TIME OF THE NOTICE TO PROCEED AND NOTIFY THE OWNER OF ANY CHANGES WHICH AFFECT THE WORK UNDER SUBSTANTIAL COMPLETION.

CONTRACTOR COMPLIANCE:

1. NOTIFY THE OWNER'S ENGINEER OF DISCREPANCIES BETWEEN THE CONTRACT DOCUMENTS AND THE FIELD CONDITIONS AS SOON AS POSSIBLE AND BEFORE THE DISCREPANCY HAS BEEN RESOLVED.
2. VERIFY CODES IN EFFECT AT THE TIME OF THE NOTICE TO PROCEED AND NOTIFY THE OWNER OF ANY CHANGES WHICH AFFECT THE WORK UNDER SUBSTANTIAL COMPLETION.

CONTRACTOR COMPLIANCE:

1. NOTIFY THE OWNER'S ENGINEER OF DISCREPANCIES BETWEEN THE CONTRACT DOCUMENTS AND THE FIELD CONDITIONS AS SOON AS POSSIBLE AND BEFORE THE DISCREPANCY HAS BEEN RESOLVED.
2. VERIFY CODES IN EFFECT AT THE TIME OF THE NOTICE TO PROCEED AND NOTIFY THE OWNER OF ANY CHANGES WHICH AFFECT THE WORK UNDER SUBSTANTIAL COMPLETION.

CONTRACTOR COMPLIANCE:

1. NOTIFY THE OWNER'S ENGINEER OF DISCREPANCIES BETWEEN THE CONTRACT DOCUMENTS AND THE FIELD CONDITIONS AS SOON AS POSSIBLE AND BEFORE THE DISCREPANCY HAS BEEN RESOLVED.
2. VERIFY CODES IN EFFECT AT THE TIME OF THE NOTICE TO PROCEED AND NOTIFY THE OWNER OF ANY CHANGES WHICH AFFECT THE WORK UNDER SUBSTANTIAL COMPLETION.

CONTRACTOR COMPLIANCE:

1. NOTIFY THE OWNER'S ENGINEER OF DISCREPANCIES BETWEEN THE CONTRACT DOCUMENTS AND THE FIELD CONDITIONS AS SOON AS POSSIBLE AND BEFORE THE DISCREPANCY HAS BEEN RESOLVED.
2. VERIFY CODES IN EFFECT AT THE TIME OF THE NOTICE TO PROCEED AND NOTIFY THE OWNER OF ANY CHANGES WHICH AFFECT THE WORK UNDER SUBSTANTIAL COMPLETION.

CONTRACTOR COMPLIANCE:

1. NOTIFY THE OWNER'S ENGINEER OF DISCREPANCIES BETWEEN THE CONTRACT DOCUMENTS AND THE FIELD CONDITIONS AS SOON AS POSSIBLE AND BEFORE THE DISCREPANCY HAS BEEN RESOLVED.
2. VERIFY CODES IN EFFECT AT THE TIME OF THE NOTICE TO PROCEED AND NOTIFY THE OWNER OF ANY CHANGES WHICH AFFECT THE WORK UNDER SUBSTANTIAL COMPLETION.

CONTRACTOR COMPLIANCE:

1. NOTIFY THE OWNER'S ENGINEER OF DISCREPANCIES BETWEEN THE CONTRACT DOCUMENTS AND THE FIELD CONDITIONS AS SOON AS POSSIBLE AND BEFORE THE DISCREPANCY HAS BEEN RESOLVED.
2. VERIFY CODES IN EFFECT AT THE TIME OF THE NOTICE TO PROCEED AND NOTIFY THE OWNER OF ANY CHANGES WHICH AFFECT THE WORK UNDER SUBSTANTIAL COMPLETION.

CONTRACTOR COMPLIANCE:

1. NOTIFY THE OWNER'S ENGINEER OF DISCREPANCIES BETWEEN THE CONTRACT DOCUMENTS AND THE FIELD CONDITIONS AS SOON AS POSSIBLE AND BEFORE THE DISCREPANCY HAS BEEN RESOLVED.
2. VERIFY CODES IN EFFECT AT THE TIME OF THE NOTICE TO PROCEED AND NOTIFY THE OWNER OF ANY CHANGES WHICH AFFECT THE WORK UNDER SUBSTANTIAL COMPLETION.

CONTRACTOR COMPLIANCE:

1. NOTIFY THE OWNER'S ENGINEER OF DISCREPANCIES BETWEEN THE CONTRACT DOCUMENTS AND THE FIELD CONDITIONS AS SOON AS POSSIBLE AND BEFORE THE DISCREPANCY HAS BEEN RESOLVED.
2. VERIFY CODES IN EFFECT AT THE TIME OF THE NOTICE TO PROCEED AND NOTIFY THE OWNER OF ANY CHANGES WHICH AFFECT THE WORK UNDER SUBSTANTIAL COMPLETION.

CONTRACTOR COMPLIANCE:

1. NOTIFY THE OWNER'S ENGINEER OF DISCREPANCIES BETWEEN THE CONTRACT DOCUMENTS AND THE FIELD CONDITIONS AS SOON AS POSSIBLE AND BEFORE THE DISCREPANCY HAS BEEN RESOLVED.
2. VERIFY CODES IN EFFECT AT THE TIME OF THE NOTICE TO PROCEED AND NOTIFY THE OWNER OF ANY CHANGES WHICH AFFECT THE WORK UNDER SUBSTANTIAL COMPLETION.

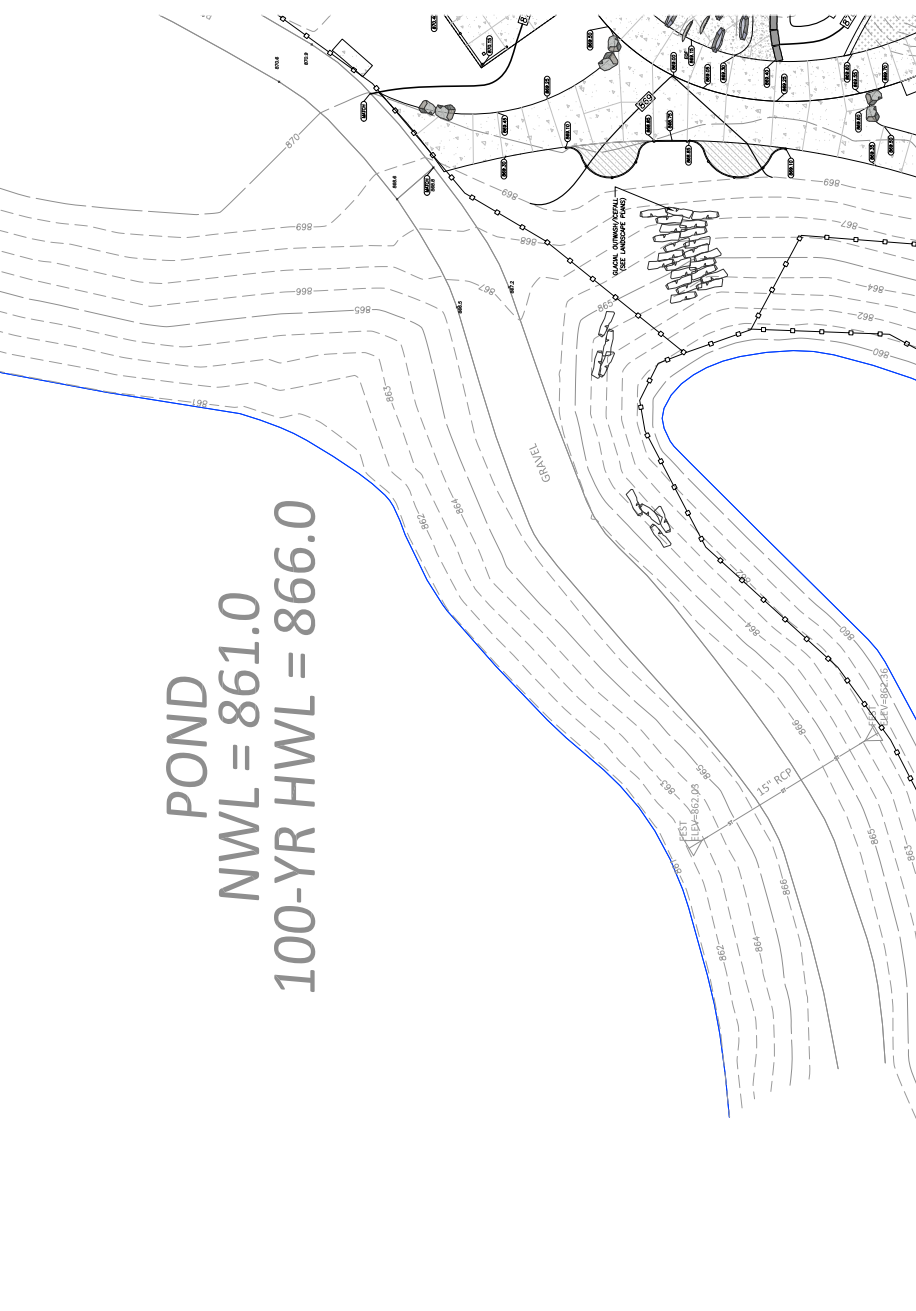

LEGEND

- PROPOSED CONTOUR
- PROPOSED ELEVATION
- SILT FENCE
- INLET PROTECTION DEVICE
- BOUNDARY/ROW/BLOCK LINE
- DRAINAGE ARROW
- EXISTING CONTOUR
- EXISTING WATERMAN
- EXISTING SANITARY SEWER
- EXISTING STORM SEWER
- EXISTING COMMUNICATION LINE
- EXISTING FIBER OPTIC LINE
- SANITARY SEWER (INSTALLED FALL 2025)
- WATERMAN (INSTALLED FALL 2025)

Boundary & topographical information was provided by [unreadable] and has been verified as to its accuracy or completeness by [unreadable].



WATERFRONT PARK IMPROVEMENT

RAMSEY, MINNESOTA

DF/ JANSCHKE ARCHITECTS

100% DESIGN
DEVELOPMENT SET
October 17, 2025

City of Ramsey Project # 25-28
Scale: AS SHOWN
Drawn - Checked

ISSUED _____ DATE _____

City of Ramsey Project # 25-28
Scale: AS SHOWN
Drawn - Checked

ISSUED _____ DATE _____

City of Ramsey Project # 25-28
Scale: AS SHOWN
Drawn - Checked

ISSUED _____ DATE _____

City of Ramsey Project # 25-28
Scale: AS SHOWN
Drawn - Checked

ISSUED _____ DATE _____

City of Ramsey Project # 25-28
Scale: AS SHOWN
Drawn - Checked

ISSUED _____ DATE _____

City of Ramsey Project # 25-28
Scale: AS SHOWN
Drawn - Checked

ISSUED _____ DATE _____

City of Ramsey Project # 25-28
Scale: AS SHOWN
Drawn - Checked

ISSUED _____ DATE _____

City of Ramsey Project # 25-28
Scale: AS SHOWN
Drawn - Checked

ISSUED _____ DATE _____

City of Ramsey Project # 25-28
Scale: AS SHOWN
Drawn - Checked

ISSUED _____ DATE _____

City of Ramsey Project # 25-28
Scale: AS SHOWN
Drawn - Checked

ISSUED _____ DATE _____

City of Ramsey Project # 25-28
Scale: AS SHOWN
Drawn - Checked

ISSUED _____ DATE _____

City of Ramsey Project # 25-28
Scale: AS SHOWN
Drawn - Checked

ISSUED _____ DATE _____

City of Ramsey Project # 25-28
Scale: AS SHOWN
Drawn - Checked

ISSUED _____ DATE _____

City of Ramsey Project # 25-28
Scale: AS SHOWN
Drawn - Checked

ISSUED _____ DATE _____

City of Ramsey Project # 25-28
Scale: AS SHOWN
Drawn - Checked

ISSUED _____ DATE _____

City of Ramsey Project # 25-28
Scale: AS SHOWN
Drawn - Checked

ISSUED _____ DATE _____

City of Ramsey Project # 25-28
Scale: AS SHOWN
Drawn - Checked

ISSUED _____ DATE _____

City of Ramsey Project # 25-28
Scale: AS SHOWN
Drawn - Checked

ISSUED _____ DATE _____

City of Ramsey Project # 25-28
Scale: AS SHOWN
Drawn - Checked

ISSUED _____ DATE _____

CODE COMPLIANCE:

1. WORK SHALL BE IN ACCORDANCE WITH APPLICABLE L.I.M.S. CODES & REQUIREMENTS OF REGULATORY AGENCIES HAVING JURISDICTION.
2. NOTIFY THE OWNER'S ENGINEER OF DISCREPANCIES BETWEEN THE DRAWINGS AND FIELD CONDITIONS IMMEDIATELY UPON DISCOVERY. NO WORK SHALL BE PERFORMED UNTIL THE DISCREPANCY HAS BEEN RESOLVED.
3. VERIFY CODES IN EFFECT AT THE TIME OF THE NOTICE TO PROCEED AND NOTIFY THE OWNER IMMEDIATELY UPON DISCOVERY OF ANY CHANGES WHICH AFFECT THE WORK UNDER SUBSTANTIAL COMPLETION.



- LEGEND**
- PROPOSED CONDUIT
 - PROPOSED ELEVATION
 - SILT FENCE
 - INLET PROTECTION DEVICE
 - BOUNDARY/ROW/BLOCK LINE
 - DRAINAGE ARROW
 - EXISTING CONDUIT
 - EXISTING ELEVATION
 - EXISTING WATERMAIN
 - EXISTING SANITARY SEWER
 - EXISTING STORM SEWER
 - EXISTING COMMUNICATION LINE
 - EXISTING ELECTRIC LINE
 - EXISTING FIBER OPTIC LINE
 - SANITARY SEWER (INSTALLED FALL 2025)
 - WATERMAIN (INSTALLED FALL 2025)

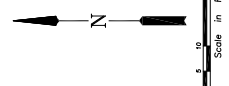

Boundary & Topographical information was provided by the City of Ramsey. The accuracy of this information has been verified as to its accuracy or completeness by DF/JANSCHKE ARCHITECTS, INC.



WATERFRONT PARK IMPROVEMENT

RAMSEY, MINNESOTA

DF/ JANSCHKE ARCHITECTS

PROJECT NO. 2022-001
DATE: 10/17/2025
PROJECT LOCATION: WATERFRONT PARK
PROJECT DESCRIPTION: WATERFRONT PARK IMPROVEMENT

CLIENT: CITY OF RAMSEY
PROJECT MANAGER: JAMES M. HANSEN
PROJECT NO. 2022-001

DESIGNER: JANSCHKE ARCHITECTS, INC.
PROJECT NO. 2022-001

DATE: 10/17/2025

PROJECT NO. 2022-001

PROJECT NO. 2022-001

PROJECT NO. 2022-001

PROJECT NO. 2022-001

PROJECT NO. 2022-001

PROJECT NO. 2022-001

PROJECT NO. 2022-001

PROJECT NO. 2022-001

PROJECT NO. 2022-001

PROJECT NO. 2022-001

PROJECT NO. 2022-001

PROJECT NO. 2022-001

PROJECT NO. 2022-001

PROJECT NO. 2022-001

PROJECT NO. 2022-001

PROJECT NO. 2022-001

PROJECT NO. 2022-001

PROJECT NO. 2022-001

PROJECT NO. 2022-001

PROJECT NO. 2022-001

PROJECT NO. 2022-001

PROJECT NO. 2022-001

PROJECT NO. 2022-001

PROJECT NO. 2022-001

PROJECT NO. 2022-001

PROJECT NO. 2022-001

PROJECT NO. 2022-001

PROJECT NO. 2022-001

PROJECT NO. 2022-001

PROJECT NO. 2022-001

PROJECT NO. 2022-001

PROJECT NO. 2022-001

PROJECT NO. 2022-001

PROJECT NO. 2022-001

PROJECT NO. 2022-001

PROJECT NO. 2022-001

PROJECT NO. 2022-001

PROJECT NO. 2022-001

PROJECT NO. 2022-001

PROJECT NO. 2022-001

PROJECT NO. 2022-001

PROJECT NO. 2022-001

PROJECT NO. 2022-001

PROJECT NO. 2022-001

PROJECT NO. 2022-001

CODE COMPLIANCE:
1. WORK SHALL BE IN ACCORDANCE WITH APPLICABLE LIMS, CODES & REQUIREMENTS OF REGULATORY AGENCIES HAVING JURISDICTION.
2. NOTIFY THE OWNERS ENGINEER OF DISCREPANCIES BETWEEN THE LIMS, CODES & REQUIREMENTS OF REGULATORY AGENCIES HAVING JURISDICTION AREA UNTIL THE DISCREPANCY HAS BEEN RESOLVED.
3. VERIFY CODES IN EFFECT AT THE TIME OF THE NOTICE TO PROCEED.
4. VERIFY CODES IN EFFECT AT THE TIME OF THE PERMITS WHICH AFFECT THE WORK UNTIL SUBSTANTIAL COMPLETION.

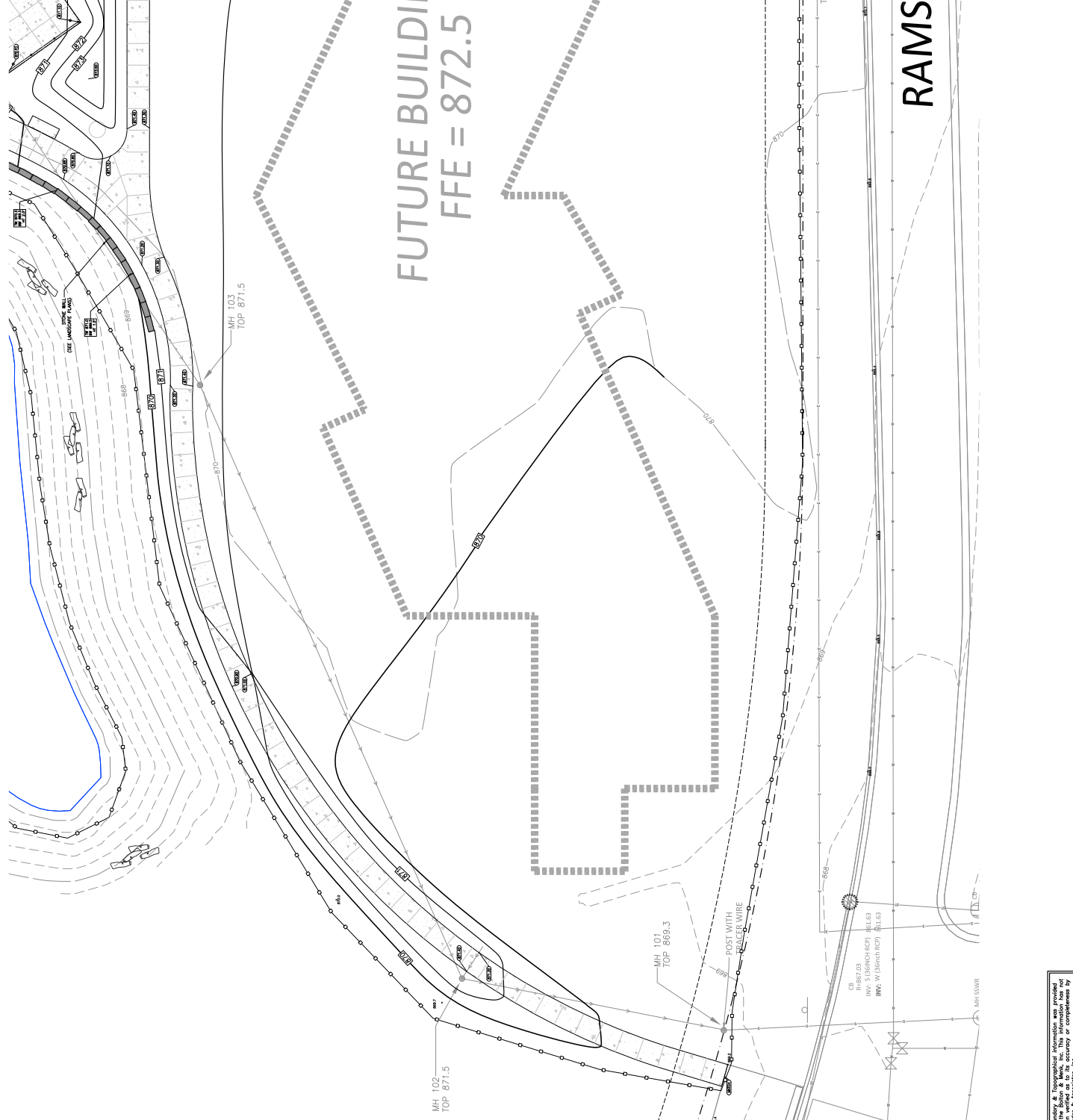

- LEGEND**
- PROPOSED CONTOUR
 - PROPOSED ELEVATION
 - SILT FENCE
 - INLET PROTECTION DEVICE
 - BOUNDARY/ROW/BLOCK LINE
 - DRAINAGE ARROW
 - EXISTING CONTOUR
 - EXISTING ELEVATION
 - EXISTING WATERMAN
 - EXISTING SANITARY SEWER
 - EXISTING STORM SEWER
 - EXISTING COMMUNICATION LINE
 - EXISTING ELECTRIC LINE
 - EXISTING FIBER OPTIC LINE
 - SANITARY SEWER (INSTALLED FALL 2025)
 - WATERMAN (INSTALLED FALL 2025)

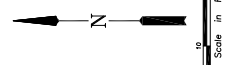

Boundary & Topographical information was provided by the City of Ramsey. The information has been verified as to its accuracy or completeness by JANSCHKE ARCHITECTS, INC.



WATERFRONT PARK IMPROVEMENT

RAMSEY, MINNESOTA

DF/ JANSCH FABER ARCHITECTS

1100 W. UNIVERSITY AVENUE
SUITE 200
MINNEAPOLIS, MN 55407
TEL: 612.338.1100
WWW.DFJARCHITECTS.COM

1100 W. UNIVERSITY AVENUE
SUITE 200
MINNEAPOLIS, MN 55407
TEL: 612.338.1100
WWW.DFJARCHITECTS.COM

1100 W. UNIVERSITY AVENUE
SUITE 200
MINNEAPOLIS, MN 55407
TEL: 612.338.1100
WWW.DFJARCHITECTS.COM

1100 W. UNIVERSITY AVENUE
SUITE 200
MINNEAPOLIS, MN 55407
TEL: 612.338.1100
WWW.DFJARCHITECTS.COM

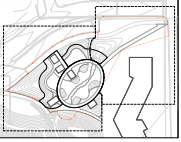

100% DESIGN
DEVELOPMENT PERMIT
October 17, 2025

Name	
Scale	AS SHOWN
City of Ramsey Project #	25-28
Drawn - Checked	AS SHOWN
ISSUED	DATE
PROPOSED ELEVATION	10.17.2025
SET FENCE	
INLET PROTECTION DEVICE	
BOUNDARY/PAV/BLACK LINE	
DRAINAGE ARROW	
EXISTING CONTOUR	
EXISTING WATERMAN	
EXISTING SANITARY SEWER	
EXISTING STORM SEWER	
EXISTING COMMUNICATION LINE	
EXISTING ELECTRIC LINE	
EXISTING FIBER OPTIC LINE	
SANITARY SEWER (INSTALLED FALL 2025)	
WATERMAN (INSTALLED FALL 2025)	

AREA D
ENLARGEMENT
PLAN

C105

CODE COMPLIANCE:

1. WORK SHALL BE IN ACCORDANCE WITH APPLICABLE LIMS, CODES & REQUIREMENTS OF REGULATORY AGENCIES HAVING JURISDICTION.
2. NOTIFY THE OWNER'S ENGINEER OF DISCREPANCIES BETWEEN THE AREA UNLESS THE DISCREPANCY HAS BEEN RESOLVED.
3. VERIFY CODES IN EFFECT AT THE TIME OF THE NOTICE TO AFFECT THE WORK UNLESS SUBSTANTIAL COMPLETION.

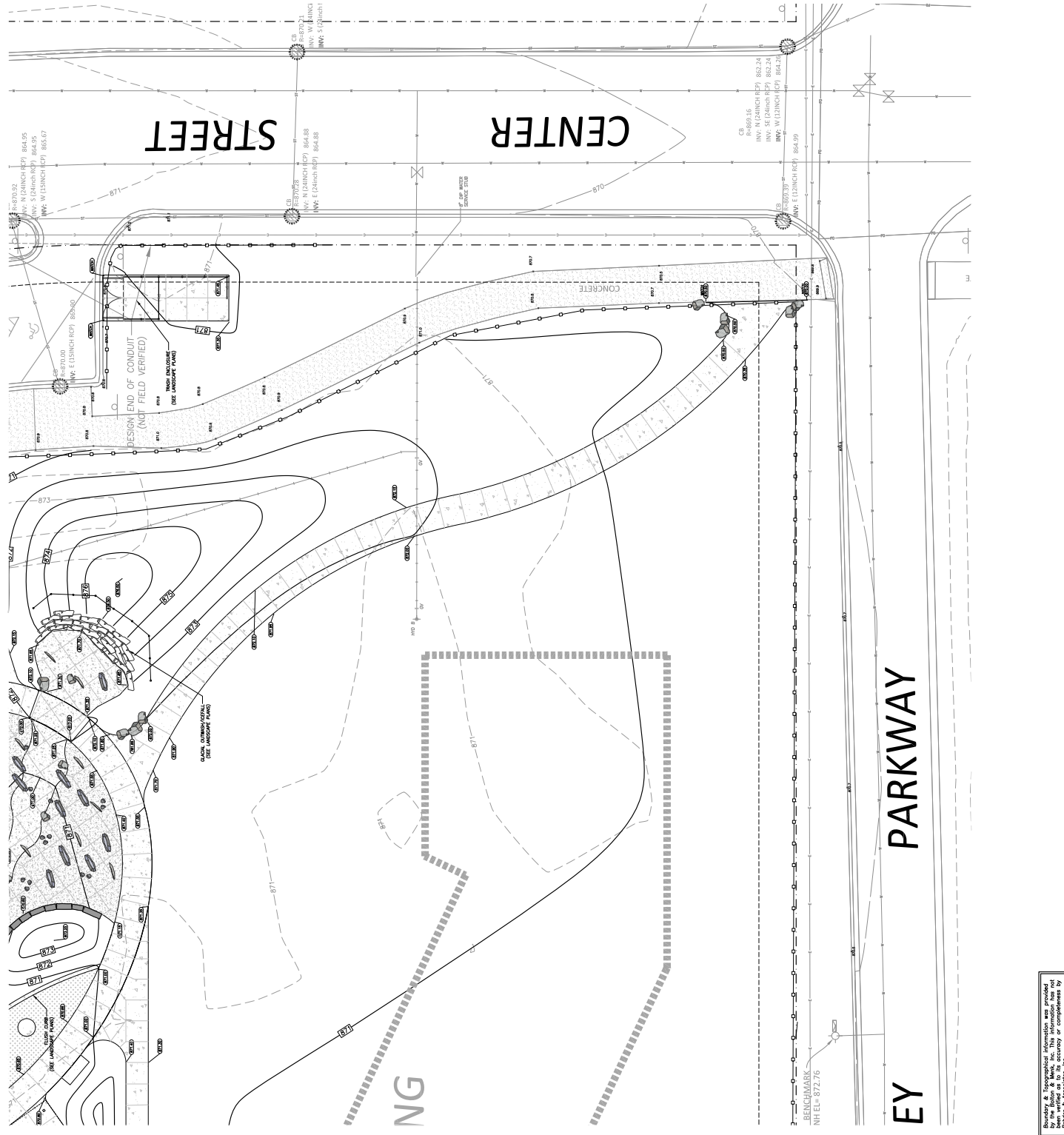

Boundary & Topographical information was provided by the City of Ramsey. The information has been verified as to its accuracy or completeness by DF/Jansch Faber Architects, Inc.



WATERFRONT PARK IMPROVEMENT RAMSEY, MINNESOTA



City of Ramsey, Minnesota
1715 13th Street NW
Ramsey, MN 55057

LAURENCE D'AMICO, LLC
1715 13th Street NW
Ramsey, MN 55057
612.333.1333

City of Ramsey, Minnesota
1715 13th Street NW
Ramsey, MN 55057
612.333.1333

David E. Brown, P.E.
1715 13th Street NW
Ramsey, MN 55057
612.333.1333

Mark S. Conner, P.E.
1715 13th Street NW
Ramsey, MN 55057
612.333.1333

1715 13th Street NW
Ramsey, MN 55057
612.333.1333



DESIGN DEVELOPMENT SET

October 17, 2025

1715 13th Street NW
Ramsey, MN 55057
612.333.1333

1715 13th Street NW
Ramsey, MN 55057
612.333.1333

1715 13th Street NW
Ramsey, MN 55057
612.333.1333

1715 13th Street NW
Ramsey, MN 55057
612.333.1333

1715 13th Street NW
Ramsey, MN 55057
612.333.1333

1715 13th Street NW
Ramsey, MN 55057
612.333.1333

1715 13th Street NW
Ramsey, MN 55057
612.333.1333

1715 13th Street NW
Ramsey, MN 55057
612.333.1333

1715 13th Street NW
Ramsey, MN 55057
612.333.1333

1715 13th Street NW
Ramsey, MN 55057
612.333.1333

1715 13th Street NW
Ramsey, MN 55057
612.333.1333

1715 13th Street NW
Ramsey, MN 55057
612.333.1333

1715 13th Street NW
Ramsey, MN 55057
612.333.1333

1715 13th Street NW
Ramsey, MN 55057
612.333.1333

1715 13th Street NW
Ramsey, MN 55057
612.333.1333

1715 13th Street NW
Ramsey, MN 55057
612.333.1333

1715 13th Street NW
Ramsey, MN 55057
612.333.1333

1715 13th Street NW
Ramsey, MN 55057
612.333.1333

REFERENCES

Table with columns: CODE, DESCRIPTION, QTY, DETAIL, SPEC #, MATERIAL PROFILE / ASSEMBLY, MANUFACTURER, PRODUCT / MODEL, COLOR / FINISH, COMMENTS, IONS

REFERENCE NOTES SCHEDULE

Table with columns: CODE, DESCRIPTION, QTY, DETAIL, SPEC #, MATERIAL PROFILE / ASSEMBLY, MANUFACTURER, PRODUCT / MODEL, COLOR / FINISH, COMMENTS, IONS

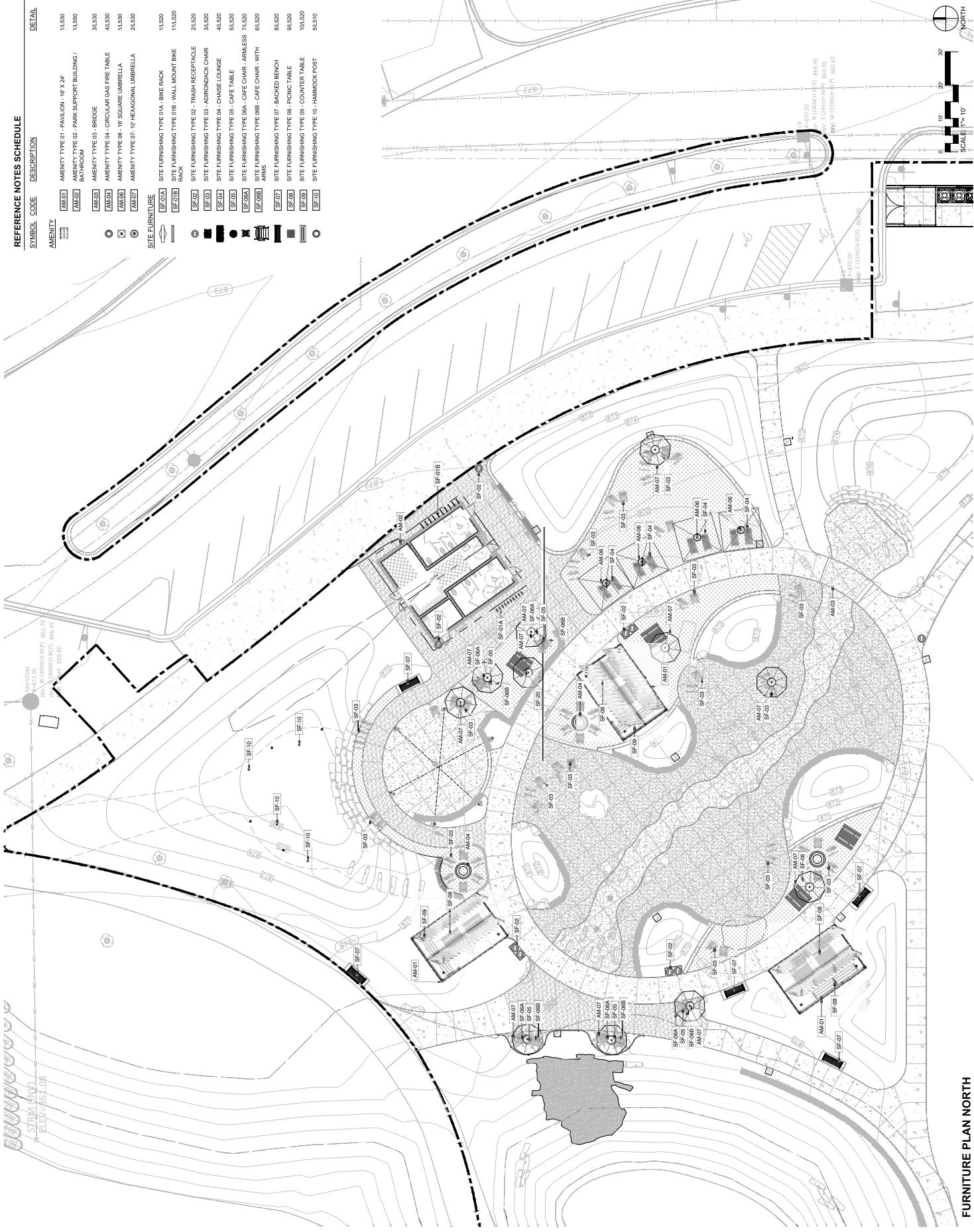

REFERENCE NOTES SCHEDULE

SYMBOL	CODE	DESCRIPTION
AMENITY	AM01	AMENITY TYPE 01 - PAVILION - 16' X 24'
	AM02	AMENITY TYPE 02 - PARK SUPPORT BUILDING / BATHROOM
	AM03	AMENITY TYPE 03 - BRIDGE
	AM04	AMENITY TYPE 04 - CIRCULAR GAS FIRE TABLE
	AM05	AMENITY TYPE 05 - 16' SQUARE UMBRELLA
	AM07	AMENITY TYPE 07 - 19' HEXAGONAL UMBRELLA
SITE FURNITURE	SF001A	SITE FURNISHING TYPE 01A - BIKE RACK
	SF001B	SITE FURNISHING TYPE 01B - WALL MOUNT BIKE RACK
	SF002	SITE FURNISHING TYPE 02 - TRASH RECEPTACLE
	SF003	SITE FURNISHING TYPE 03 - ADJONACK CHAIR
	SF004	SITE FURNISHING TYPE 04 - CHaise LOUNGE
	SF005	SITE FURNISHING TYPE 05 - CAFE TABLE
	SF006A	SITE FURNISHING TYPE 06A - CAFE CHAIR - ARMLESS
	SF006B	SITE FURNISHING TYPE 06B - CAFE CHAIR - WITH ARMS
	SF007	SITE FURNISHING TYPE 07 - BACKED BENCH
	SF008	SITE FURNISHING TYPE 08 - PICNIC TABLE
	SF009	SITE FURNISHING TYPE 09 - COUNTER TABLE
	SF010	SITE FURNISHING TYPE 10 - HAMMOCK POST

KEY MAP:

DESIGN DEVELOPMENT SET
October 17, 2025

City of Ramsey Project: 25-28
Scale: AS NOTED
Drawn - Checked: AGS/LS/CE
DATE: _____

Name: _____
Registration#: _____
Signature: _____
Date: 10.17.2025

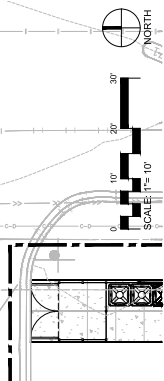

PLANT SCHEDULE

SYMBOL **CODE** **BOTANICAL / COMMON NAME**

CONIFEROUS TREES

- II JARVIS ARBITRIA
- PR PINUS RESINOSA
- PR2 PINUS STROBILIS
- PK PINUS SYLVESTRIS
- TT THUJA OCCIDENTALIS

DECIDUOUS TREES

- AR ALNUS GLABRA
- AS ALNUS INCANA
- RM RIVER BIRCH
- CS CATALPA BICOLOR
- CO COCCONUTUS
- OR QUERCUS ROBUR
- DM QUERCUS MACROCARPA
- OR QUERCUS RUBRA
- HM HAMMILIS
- UK ULMUS

ORNAMENTAL TREES

- AMF AMELANCHIER
- AP PRUNUS ANTOYANUS
- CF CORYLUS CORNIFOLIA
- FL FLOERISSIA
- HY HAMMILIS
- MP MALUS
- MS MALUS



SCALE: 1" = 20'

WATERFRONT PARK IMPROVEMENT

RAMSEY, MINNESOTA

DF/
 DESIGN FIRM
 10000 UNIVERSITY AVENUE
 SUITE 100
 MINNEAPOLIS, MN 55425
 TEL: 763.428.1100
 WWW.DFDESIGN.COM

LAURENCE ROYAL & ASSOCIATES, LLC
 10000 UNIVERSITY AVENUE
 SUITE 100
 MINNEAPOLIS, MN 55425
 TEL: 763.428.1100
 WWW.LRADESIGN.COM

LAURENCE ROYAL & ASSOCIATES, LLC
 10000 UNIVERSITY AVENUE
 SUITE 100
 MINNEAPOLIS, MN 55425
 TEL: 763.428.1100
 WWW.LRADESIGN.COM

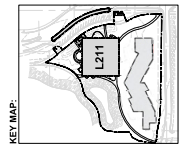

DESIGN DEVELOPMENT SET
 October 17, 2025

DATE: _____
 DESIGNED BY: _____
 CHECKED BY: _____
 APPROVED BY: _____

DATE: 10.17.2025
 DRAWN BY: DMM

CITY OF RAMSEY PROJECT: 25-28
 SCALE: AS NOTED
 DRAWN: CHECKED: AGENTS: CE

MATERIALS ENLARGEMENT PLAN A

L211

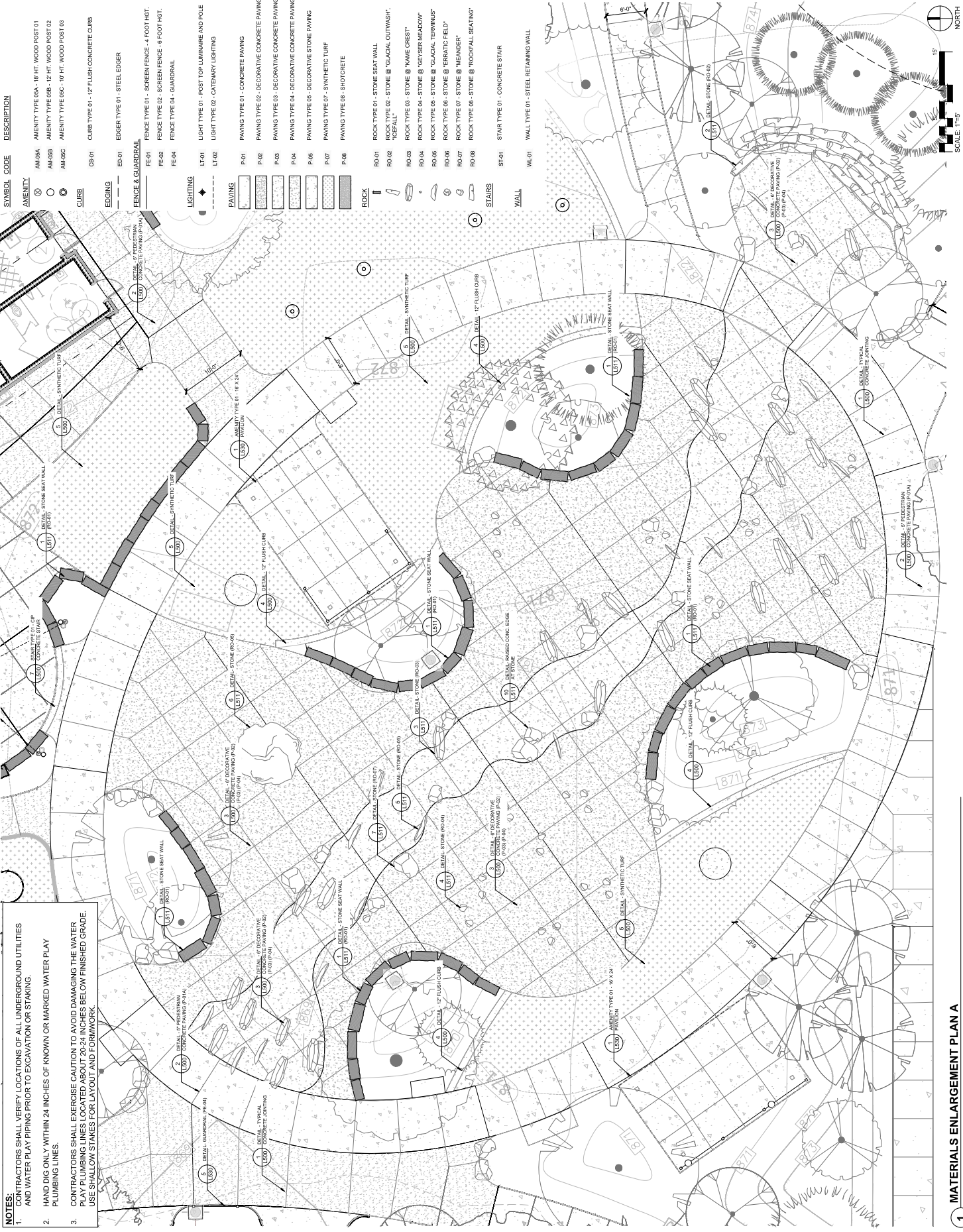



**WATERFRONT
WATERPLAY PARK
IMPROVEMENT**
RAMSEY, MINNESOTA



DAVID FINN ARCHITECTS
3000 W. WISCONSIN AVENUE
MINNEAPOLIS, MN 55408
TEL: 612.338.1234
WWW.DAVIDFINNARCHITECTS.COM

LARSEN DESIGN GROUP, LLC
1000 W. WISCONSIN AVENUE
MINNEAPOLIS, MN 55408
TEL: 612.338.1234
WWW.LARSENDESIGNGROUP.COM

THE EXPANDED GROUP, LLC
1000 W. WISCONSIN AVENUE
MINNEAPOLIS, MN 55408
TEL: 612.338.1234
WWW.THEEXPANDEDGROUP.COM

BECKHOLD DESIGN GROUP, LLC
1000 W. WISCONSIN AVENUE
MINNEAPOLIS, MN 55408
TEL: 612.338.1234
WWW.BECKHOLDDESIGNGROUP.COM

ANDRE CONSULTING GROUP, LLC
1000 W. WISCONSIN AVENUE
MINNEAPOLIS, MN 55408
TEL: 612.338.1234
WWW.ANDRECONSULTINGGROUP.COM



DESIGN DEVELOPMENT SET
October 17, 2025

THIS SET OF PLANS IS THE PROPERTY OF DAVID FINN ARCHITECTS AND LARSEN DESIGN GROUP, LLC. IT IS TO BE USED ONLY FOR THE PROJECT AND SITE SPECIFICALLY IDENTIFIED HEREIN. ANY REUSE OR MODIFICATION OF THIS SET OF PLANS WITHOUT THE WRITTEN CONSENT OF DAVID FINN ARCHITECTS AND LARSEN DESIGN GROUP, LLC IS STRICTLY PROHIBITED.

Name: _____
Department: _____

Signature: _____
Date: 10.17.2025

City of Ramsey Project #: 25-28
Scale: AS NOTED
Drawn: Checked: AGENTS: CE

ISSUED: _____ DATE: _____

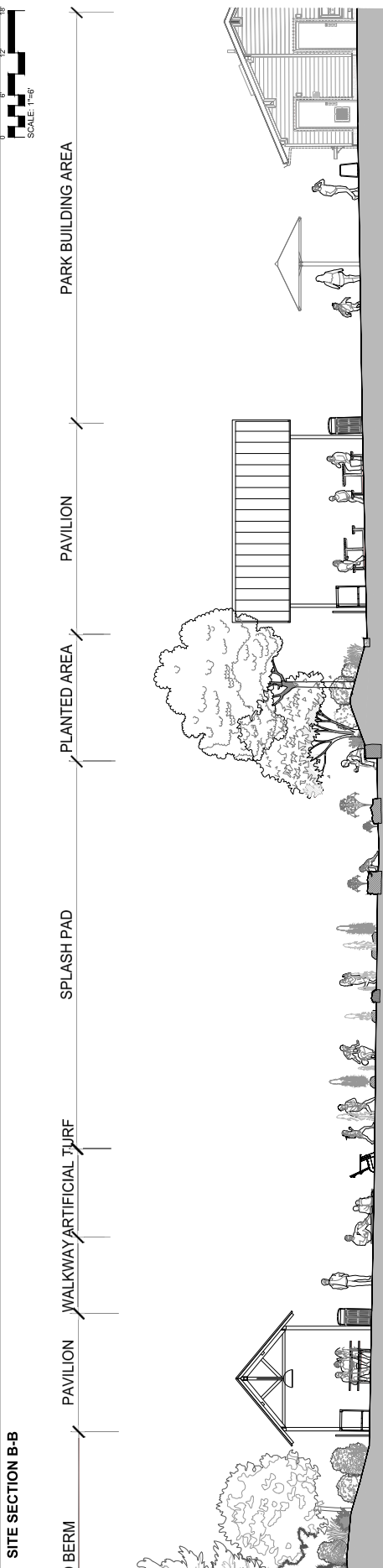
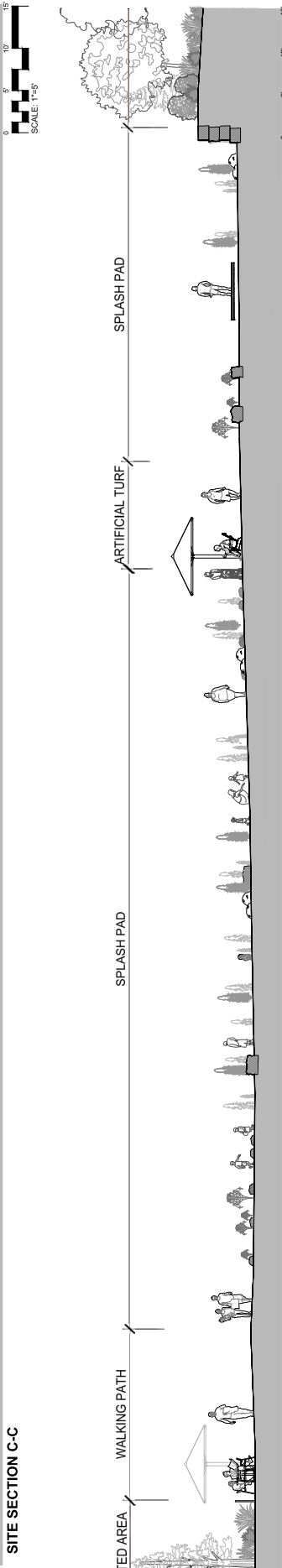
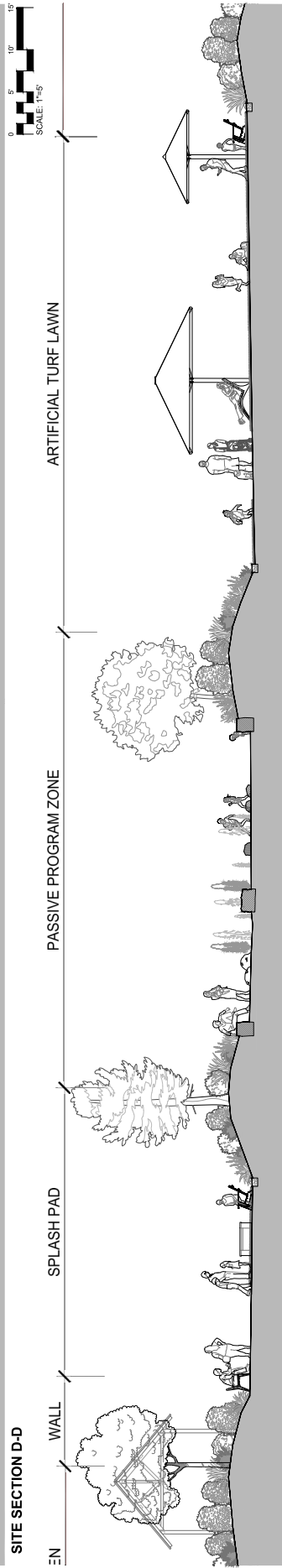
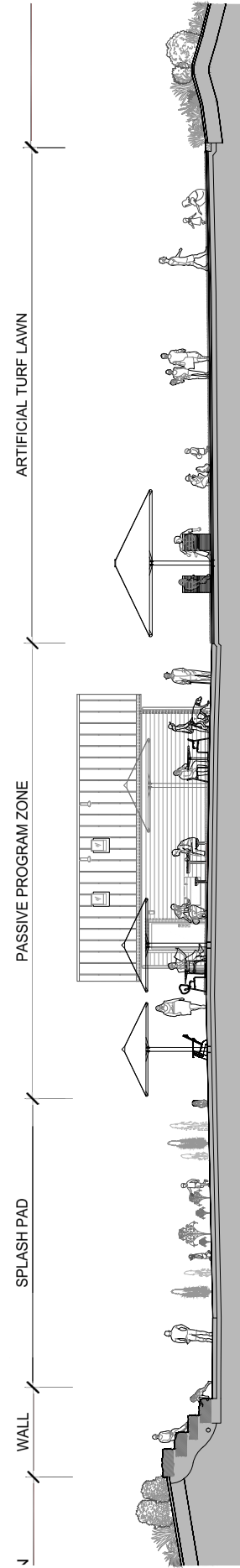

SITE SECTIONS

L300

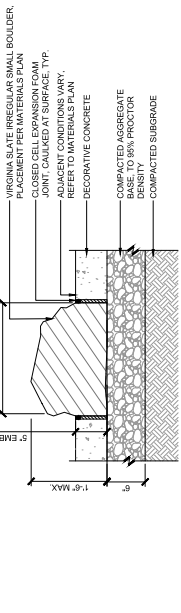
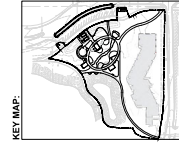

4 DETAIL - STONE (RO-04)
1:12" = 1'-0"

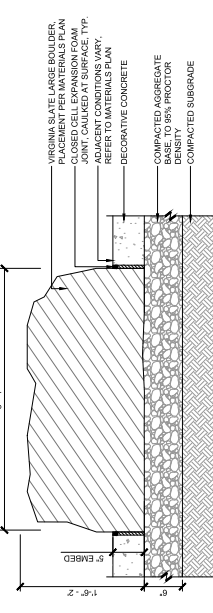

3 DETAIL - STONE (RO-03)
1:12" = 1'-0"

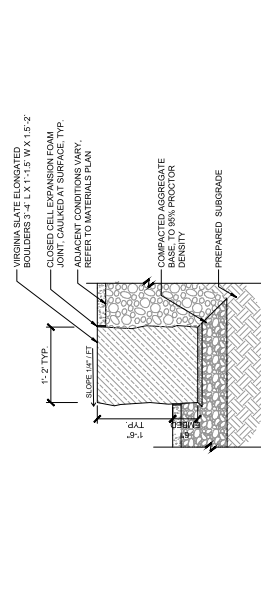

2 DETAIL - STONE (RO-02)
1:4" = 1'-0"

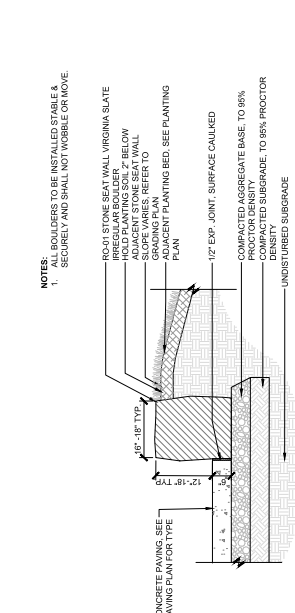

1 DETAIL - STONE SEAT WALL (RO-01)
3/4" = 1'-0"

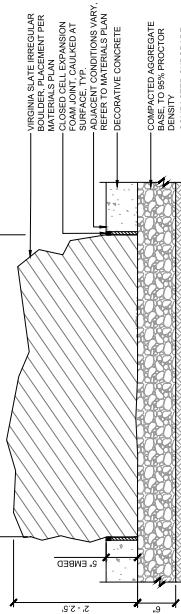

8 DETAIL - STONE (RO-08)
1:12" = 1'-0"

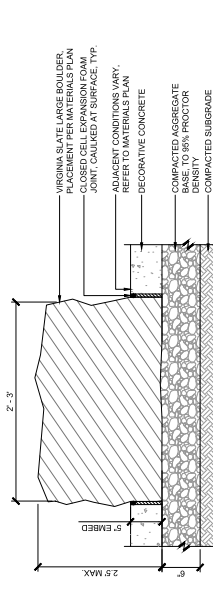

7 DETAIL - STONE (RO-07)
1:12" = 1'-0"

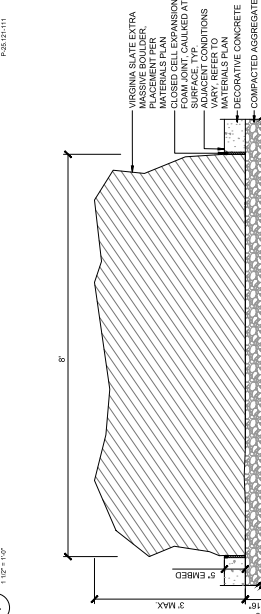

6 DETAIL - STONE (RO-06)
1:4" = 1'-0"

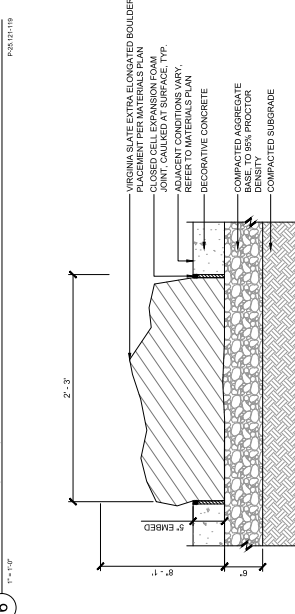

5 DETAIL - STONE (RO-05)
1:12" = 1'-0"



10 DETAIL - THICKENED CONCRETE AT STONE
1:12" = 1'-0"

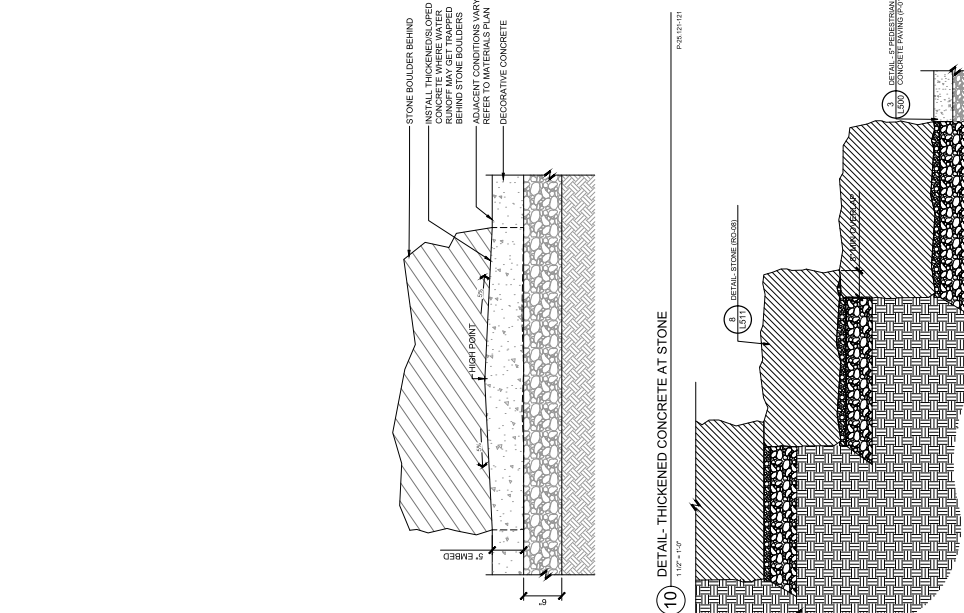

9 DETAIL - STONE @ "ROCK-FALL SEATING" SECTION (RO-08)
3/4" = 1'-0"

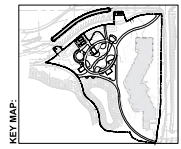

DESIGN DEVELOPMENT SET
October 17, 2025

Name: _____
Department: _____
Signature: _____
Date: _____

City of Ramsey Project: 25-28
Scale: AS NOTED
Drawn - Checked: AGS/LS/CE

ISSUED: _____
DATE: _____

4 **DETAIL - CHAISE LOUNGE (SF-04)**
P-25 10-11
P-25 10-12

3 **DETAIL - ADIRONDACK CHAIR (SF-03)**
P-25 10-16
P-25 10-18

MASTER LOCK FLOOR ANCHOR TO BE PROVIDED BY OWNER OR APPROVED EQUAL FINISH LOCK AND PROVIDED WITH KEY. FINAL LOCATION TO BE VERIFIED BY LANDSCAPE ARCHITECT.

COATED STAINLESS STEEL CABLE LOOED AND CRIMPED THROUGH CHAIR AND GROUND ANCHOR.

DRILL HOLE TO BE VERIFIED BY LANDSCAPE ARCHITECT.

NOTE: OWNER PROVIDE PADLOCK TO MATCH EXISTING KEYS.

2 **DETAIL - RECEPTACLE (SF-02)**
P-25 10-19
P-25 10-20

8 **DETAIL - BACKED BENCH (SF-07)**
P-25 10-21
P-25 10-22

7 **DETAIL - CAFE CHAIR ARMLESS (SF-06A)**
P-25 10-23
P-25 10-24

6 **DETAIL - CAFE CHAIR WITH ARMS (SF-06B)**
P-25 10-25
P-25 10-26

5 **DETAIL - CAFE TABLE (SF-05)**
P-25 10-27
P-25 10-28

11 **DETAIL - WALL MOUNT BIKE RACK (SF-01B)**
P-25 10-29

10 **DETAIL - COUNTER HEIGHT TABLE (SF-11)**
P-25 10-30
P-25 10-31

9 **DETAIL - PICNIC TABLE (SF-08)**
P-25 10-32
P-25 10-33

1 **DETAIL - BIKE RACK (SF-01A)**
P-25 10-34
P-25 10-35

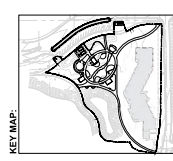

DESIGN DEVELOPMENT SET
October 17, 2025

DATE	10.17.2025	DRN
DESIGNED BY	AS NOTED	
CHECKED BY	AS NOTED	
DATE		

PROJECT NAME	WATERFRONT WATERPLAY PARK IMPROVEMENT
PROJECT LOCATION	RAMSEY, MINNESOTA
PROJECT NUMBER	AM-07
DATE	10.17.2025
DESIGNED BY	AS NOTED
CHECKED BY	AS NOTED
DATE	

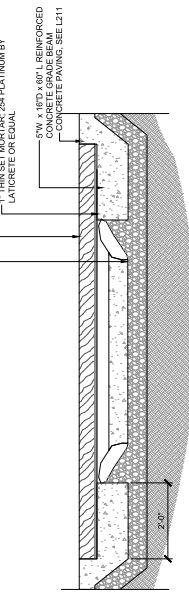
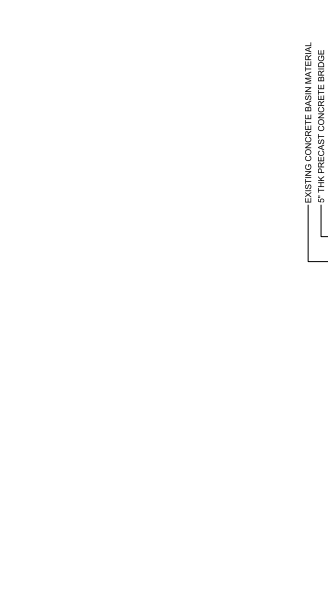

3 DETAIL - BRIDGE CROSSING (AM-03)
24\"/>

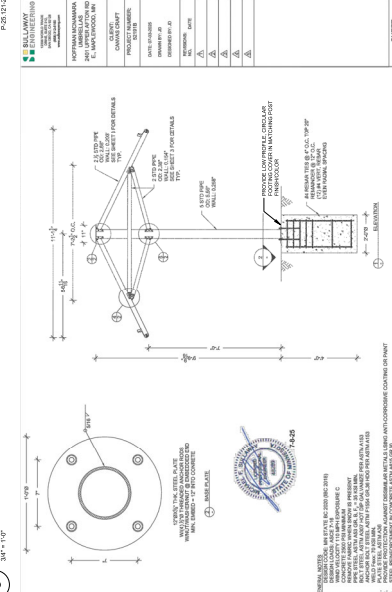

2 AMENITY TYPE 07 - 10' HEXAGONAL UMBRELLA W/ FOOTING (AM-07)
10' x 10'

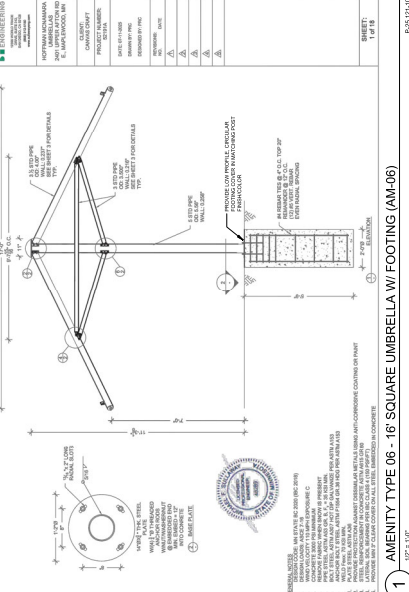

1 AMENITY TYPE 06 - 16' SQUARE UMBRELLA W/ FOOTING (AM-06)
16' x 16'

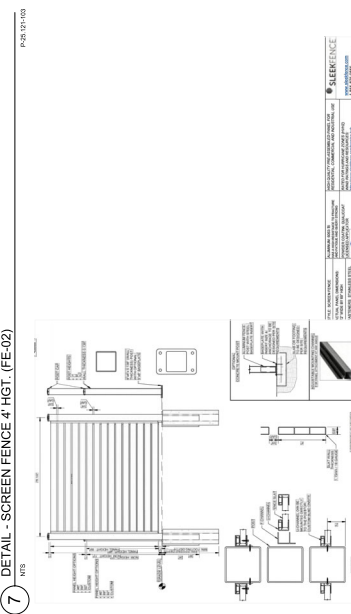
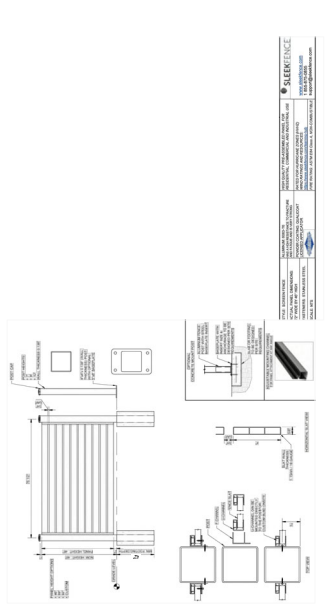

7 DETAIL - SCREEN FENCE 4' HGT. (FE-02)
NTS

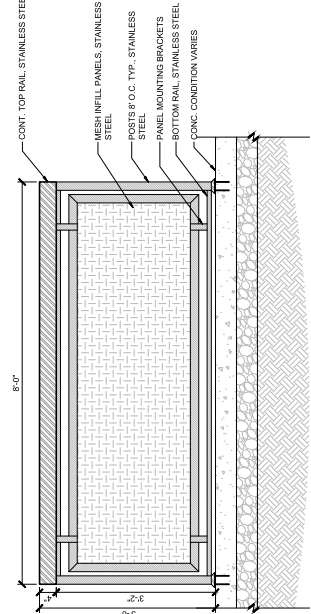

6 DETAIL - SCREEN FENCE 6' HGT. (FE-01)
NTS

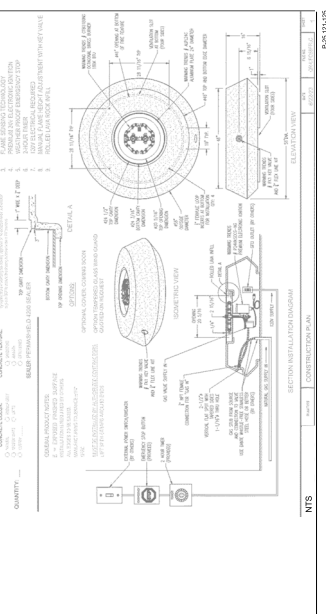

5 DETAIL - GUARDRAIL (FE-04)
1\"/>

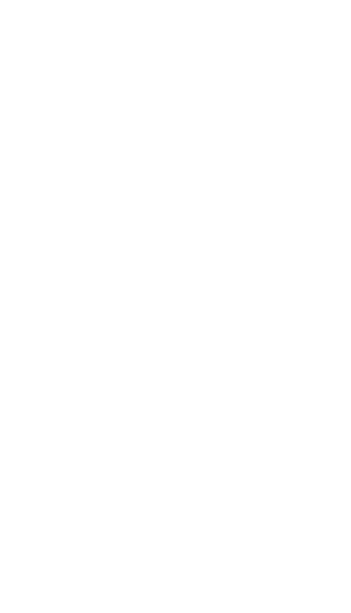

8 DETAIL - PRIVACY FENCE 6' HGT. (FE-03)
NTS

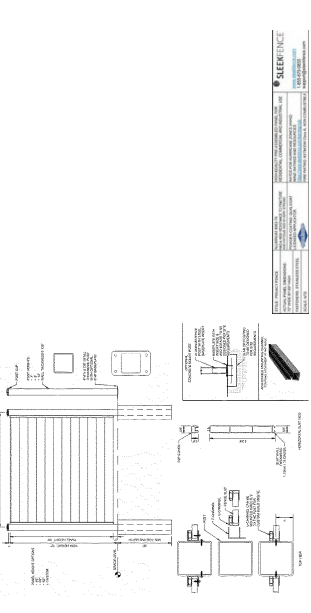

4 DETAIL - FIRE PIT (AM-04)
8\"/>

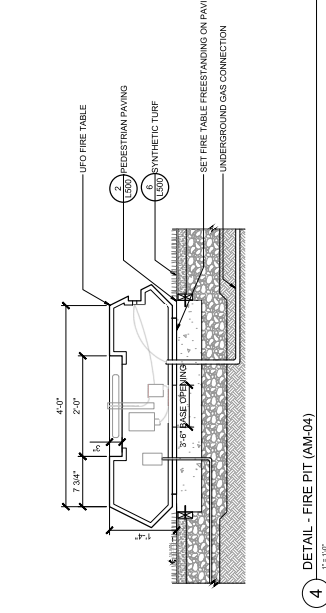

4 DETAIL - FIRE PIT (AM-04)
8\"/>



**WATERFRONT
WATERPLAY PARK
IMPROVEMENT**
RAMSEY, MINNESOTA



David Finnell, AIA
Principal Architect
10000 Grand Ave, Suite 100
Ramsey, MN 55403
763.633.1833
david@dfda.com

LARSON PROPERTIES, LLC
10000 Grand Ave, Suite 100
Ramsey, MN 55403
763.633.1833
larson@larsprop.com

City of Ramsey, MN
10000 Grand Ave, Suite 100
Ramsey, MN 55403
763.633.1833
cityoframsey.com

Edward Eganoff, AIA
Principal Architect
10000 Grand Ave, Suite 100
Ramsey, MN 55403
763.633.1833
edward@edwardeganoff.com

Adam Conrad, AIA
Principal Architect
10000 Grand Ave, Suite 100
Ramsey, MN 55403
763.633.1833
adam@adamconrad.com

ADAM CONRAD DESIGN, LLC
10000 Grand Ave, Suite 100
Ramsey, MN 55403
763.633.1833
adamconrad.com

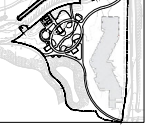

DESIGN DEVELOPMENT SET
October 17, 2025

Drawings are to be used for information only and are not to be used for construction without the approval of the architect.
Revisions: 1. 10/17/2025: Initial design development set.
2. 10/17/2025: Revisions to structural framing plan and elevation views.

Name: _____
Department: _____
Signature: _____
Date: _____

City of Ramsey Project #: 25-28
Scale: AS NOTED
Drawn - Checked: AGS/LS/CE
ISSUED: _____ DATE: _____

SITE DETAILS

L540

PLAN 01-01-01

GENERAL NOTES:

1. SEE GENERAL NOTES FOR ALL OTHERS.
2. SEE GENERAL NOTES FOR ALL OTHERS.
3. SEE GENERAL NOTES FOR ALL OTHERS.

SECTION 1

SECTION 2

SECTION 3

SECTION 4

SECTION 5

SECTION 6

SECTION 7

SECTION 8

SECTION 9

SECTION 10

SECTION 11

SECTION 12

SECTION 13

SECTION 14

SECTION 15

SECTION 16

SECTION 17

SECTION 18

SECTION 19

SECTION 20

SECTION 21

SECTION 22

SECTION 23

SECTION 24

SECTION 25

SECTION 26

SECTION 27

SECTION 28

SECTION 29

SECTION 30

SECTION 31

SECTION 32

SECTION 33

SECTION 34

SECTION 35

SECTION 36

SECTION 37

SECTION 38

SECTION 39

SECTION 40

SECTION 41

SECTION 42

SECTION 43

SECTION 44

SECTION 45

SECTION 46

SECTION 47

SECTION 48

SECTION 49

SECTION 50

SECTION 51

SECTION 52

SECTION 53

SECTION 54

SECTION 55

SECTION 56

SECTION 57

SECTION 58

SECTION 59

SECTION 60

SECTION 61

SECTION 62

SECTION 63

SECTION 64

SECTION 65

SECTION 66

SECTION 67

SECTION 68

SECTION 69

SECTION 70

SECTION 71

SECTION 72

SECTION 73

SECTION 74

SECTION 75

SECTION 76

SECTION 77

SECTION 78

SECTION 79

SECTION 80

SECTION 81

SECTION 82

SECTION 83

SECTION 84

SECTION 85

SECTION 86

SECTION 87

SECTION 88

SECTION 89

SECTION 90

SECTION 91

SECTION 92

SECTION 93

SECTION 94

SECTION 95

SECTION 96

SECTION 97

SECTION 98

SECTION 99

SECTION 100

SECTION 101

SECTION 102

SECTION 103

SECTION 104

SECTION 105

SECTION 106

SECTION 107

SECTION 108

SECTION 109

SECTION 110

SECTION 111

SECTION 112

SECTION 113

SECTION 114

SECTION 115

SECTION 116

SECTION 117

SECTION 118

SECTION 119

SECTION 120

SECTION 121

SECTION 122

SECTION 123

SECTION 124

SECTION 125

SECTION 126

SECTION 127

SECTION 128

SECTION 129

SECTION 130

SECTION 131

SECTION 132

SECTION 133

SECTION 134

SECTION 135

SECTION 136

SECTION 137

SECTION 138

SECTION 139

SECTION 140

SECTION 141

SECTION 142

SECTION 143

SECTION 144

SECTION 145

SECTION 146

SECTION 147

SECTION 148

SECTION 149

SECTION 150

SECTION 151

SECTION 152

SECTION 153

SECTION 154

SECTION 155

SECTION 156

SECTION 157

SECTION 158

SECTION 159

SECTION 160

SECTION 161

SECTION 162

SECTION 163

SECTION 164

SECTION 165

SECTION 166

SECTION 167

SECTION 168

SECTION 169

SECTION 170

SECTION 171

SECTION 172

SECTION 173

SECTION 174

SECTION 175

SECTION 176

SECTION 177

SECTION 178

SECTION 179

SECTION 180

SECTION 181

SECTION 182

SECTION 183

SECTION 184

SECTION 185

SECTION 186

SECTION 187

SECTION 188

SECTION 189

SECTION 190

SECTION 191

SECTION 192

SECTION 193

SECTION 194

SECTION 195

SECTION 196

SECTION 197

SECTION 198

SECTION 199

SECTION 200

SECTION 201

SECTION 202

SECTION 203

SECTION 204

SECTION 205

SECTION 206

SECTION 207

SECTION 208

SECTION 209

SECTION 210

SECTION 211

SECTION 212

SECTION 213

SECTION 214

SECTION 215

SECTION 216

SECTION 217

SECTION 218

SECTION 219

SECTION 220

SECTION 221

SECTION 222

SECTION 223

SECTION 224

SECTION 225

SECTION 226

SECTION 227

SECTION 228

SECTION 229

SECTION 230

SECTION 231

SECTION 232

SECTION 233

SECTION 234

SECTION 235

SECTION 236

SECTION 237

SECTION 238

SECTION 239

SECTION 240

SECTION 241

SECTION 242

SECTION 243

SECTION 244

SECTION 245

SECTION 246

SECTION 247

SECTION 248

SECTION 249

SECTION 250

SECTION 251

SECTION 252

SECTION 253

SECTION 254

SECTION 255

SECTION 256

SECTION 257

SECTION 258

SECTION 259

SECTION 260

SECTION 261

SECTION 262

SECTION 263

SECTION 264

SECTION 265

SECTION 266

SECTION 267

SECTION 268

SECTION 269

SECTION 270

SECTION 271

SECTION 272

SECTION 273

SECTION 274

SECTION 275

SECTION 276

SECTION 277

SECTION 278

SECTION 279

SECTION 280

SECTION 281

SECTION 282

SECTION 283

SECTION 284

SECTION 285

SECTION 286

SECTION 287

SECTION 288

SECTION 289

SECTION 290

SECTION 291

SECTION 292

SECTION 293

SECTION 294

SECTION 295

SECTION 296

SECTION 297

SECTION 298

SECTION 299

SECTION 300

SECTION 301

SECTION 302

SECTION 303

SECTION 304

SECTION 305

SECTION 306

SECTION 307

SECTION 308

SECTION 309

SECTION 310

SECTION 311

SECTION 312

SECTION 313

SECTION 314

SECTION 315

SECTION 316

SECTION 317

SECTION 318

SECTION 319

SECTION 320

SECTION 321

SECTION 322

SECTION 323

SECTION 324

SECTION 325

SECTION 326

SECTION 327

SECTION 328

SECTION 329

SECTION 330

SECTION 331

SECTION 332

SECTION 333

SECTION 334

SECTION 335

SECTION 336

SECTION 337

SECTION 338

SECTION 339

SECTION 340

SECTION 341

SECTION 342

SECTION 343

SECTION 344

SECTION 345

SECTION 346

SECTION 347

SECTION 348

SECTION 349

SECTION 350

SECTION 351

SECTION 352

SECTION 353

SECTION 354

SECTION 355

SECTION 356

SECTION 357

SECTION 358

SECTION 359

SECTION 360

SECTION 361

SECTION 362

SECTION 363

SECTION 364

SECTION 365

SECTION 366

SECTION 367

SECTION 368

SECTION 369

SECTION 370

SECTION 371

SECTION 372

SECTION 373

SECTION 374

SECTION 375

SECTION 376

SECTION 377

SECTION 378

SECTION 379

SECTION 380

SECTION 381

SECTION 382

SECTION 383

SECTION 384

SECTION 385

SECTION 386

SECTION 387

SECTION 388

SECTION 389

SECTION 390

SECTION 391

SECTION 392

SECTION 393

SECTION 394

SECTION 395

SECTION 396

SECTION 397

SECTION 398

SECTION 399

SECTION 400

SECTION 401

SECTION 402

SECTION 403

SECTION 404

SECTION 405

SECTION 406

SECTION 407

SECTION 408

SECTION 409

SECTION 410

SECTION 411

SECTION 412

SECTION 413

SECTION 414

SECTION 415

SECTION 416

SECTION 417

SECTION 418

SECTION 419

SECTION 420

SECTION 421

SECTION 422

SECTION 423

SECTION 424

SECTION 425

SECTION 426

SECTION 427

SECTION 428

SECTION 429

SECTION 430

SECTION 431

SECTION 432

SECTION 433

SECTION 434

SECTION 435

SECTION 436

SECTION 437

SECTION 438

SECTION 439

SECTION 440

SECTION 441

SECTION 442

SECTION 443

SECTION 444

SECTION 445

SECTION 446

SECTION 447

SECTION 448

SECTION 449

SECTION 450

SECTION 451

SECTION 452

SECTION 453

SECTION 454

SECTION 455

SECTION 456

SECTION 457

SECTION 458

SECTION 459

SECTION 460

SECTION 461

SECTION 462

SECTION 463

SECTION 464

SECTION 465

SECTION 466

SECTION 467

SECTION 468

SECTION 469

SECTION 470

SECTION 471

SECTION 472

SECTION 473

SECTION 474

SECTION 475

SECTION 476

SECTION 477

SECTION 478

SECTION 479

SECTION 480

SECTION 481

SECTION 482

SECTION 483

SECTION 484

SECTION 485

SECTION 486

SECTION 487

SECTION 488

SECTION 489

SECTION 490

SECTION 491

SECTION 492

SECTION 493

SECTION 494

SECTION 495

SECTION 496

SECTION 497

SECTION 498

SECTION 499

SECTION 500

SECTION 501

SECTION 502

SECTION 503

SECTION 504

SECTION 505

SECTION 506

SECTION 507

SECTION 508

SECTION 509

SECTION 510

SECTION 511

SECTION 512

SECTION 513

SECTION 514

SECTION 515

SECTION 516

SECTION 517

SECTION 518

SECTION 519

SECTION 520

SECTION 521

SECTION 522

SECTION 523

SECTION 524

SECTION 525

SECTION 526

SECTION 527

SECTION 528

SECTION 529

SECTION 530

SECTION 531

SECTION 532

SECTION 533

SECTION 534

SECTION 535

SECTION 536

SECTION 537

SECTION 538

SECTION 539

SECTION 540

SECTION 541

SECTION 542

SECTION 543

SECTION 544

SECTION 545

SECTION 546

SECTION 547

SECTION 548

SECTION 549

SECTION 550

SECTION 551

SECTION 552

SECTION 553

SECTION 554

SECTION 555

SECTION 556

SECTION 557

SECTION 558

SECTION 559

SECTION 560

SECTION 561

SECTION 562

SECTION 563

SECTION 564

SECTION 565

SECTION 566

SECTION 567

SECTION 568

SECTION 569

SECTION 570

SECTION 571

SECTION 572

SECTION 573

SECTION 574

SECTION 575

SECTION 576

SECTION 577

SECTION 578

SECTION 579

SECTION 580

SECTION 581

SECTION 582

SECTION 583

SECTION 584

SECTION 585

SECTION 586

SECTION 587

SECTION 588

SECTION 589

SECTION 590

SECTION 591

SECTION 592

SECTION 593

SECTION 594

SECTION 595

SECTION 596

SECTION 597

SECTION 598

SECTION 599

SECTION 600

SECTION 601

SECTION 602

SECTION 603

SECTION 604

SECTION 605

SECTION 606

SECTION 607

SECTION 608

SECTION 609

SECTION 610

SECTION 611

SECTION 612

SECTION 613

SECTION 614

SECTION 615

SECTION 616

SECTION 617

SECTION 618

SECTION 619

SECTION 620

SECTION 621

SECTION 622

SECTION 623

SECTION 624

SECTION 625

SECTION 626

SECTION 627

SECTION 628

SECTION 629

SECTION 630

SECTION 631

SECTION 632

SECTION 633

SECTION 634

SECTION 635

SECTION 636

SECTION 637

SECTION 638

SECTION 639

SECTION 640

SECTION 641

SECTION 642

SECTION 643

SECTION 644

SECTION 645

SECTION 646

SECTION 647

SECTION 648

SECTION 649

SECTION 650

SECTION 651

SECTION 652

SECTION 653

SECTION 654

SECTION 655

SECTION 656

SECTION 657

SECTION 658

SECTION 659

SECTION 660

SECTION 661

SECTION 662

SECTION 663

SECTION 664

SECTION 665

SECTION 666

SECTION 667

SECTION 668

SECTION 669

SECTION 670

SECTION 671

SECTION 672

SECTION 673

SECTION 674

SECTION 675

SECTION 676

SECTION 677

SECTION 678

SECTION 679

SECTION 680

SECTION 681

SECTION 682

SECTION 683

SECTION 684

SECTION 685

SECTION 686

SECTION 687

SECTION 688

SECTION 689

SECTION 690

SECTION 691

SECTION 692

SECTION 693

SECTION 694

SECTION 695

SECTION 696

SECTION 697

SECTION 698

SECTION 699

SECTION 700

SECTION 701

SECTION 702

SECTION 703

SECTION 704

SECTION 705

SECTION 706

SECTION 707

SECTION 708

SECTION 709

SECTION 710

SECTION 711

SECTION 712

SECTION 713

SECTION 714

SECTION 715

SECTION 716

SECTION 717

SECTION 718

SECTION 719

SECTION 720

SECTION 721

SECTION 722

SECTION 723

SECTION 724

SECTION 725

SECTION 726

SECTION 727

SECTION 728

SECTION 729

SECTION 730

SECTION 731

SECTION 732

SECTION 733

SECTION 734

SECTION 735

SECTION 736

SECTION 737

SECTION 738

SECTION 739

SECTION 740

SECTION 741

SECTION 742

SECTION 743

SECTION 744

SECTION 745

SECTION 7

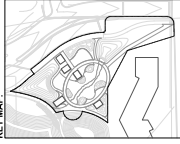

**100% DESIGN
DEVELOPMENT SHEET**

October 17, 2025

Project No: 25-28
Project Name: Waterfront Playpark Improvement
Project Location: 1100 W. Market St., Ramsey, MN 55403

Name: Jacki Dabner

Registration #: 41461

Signature: [Signature]

Date: 10.15.2025

City of Ramsey Project #: 25-28

Scale: AS SHOWN

Drawn: Checked

ISSUED: _____ DATE: _____

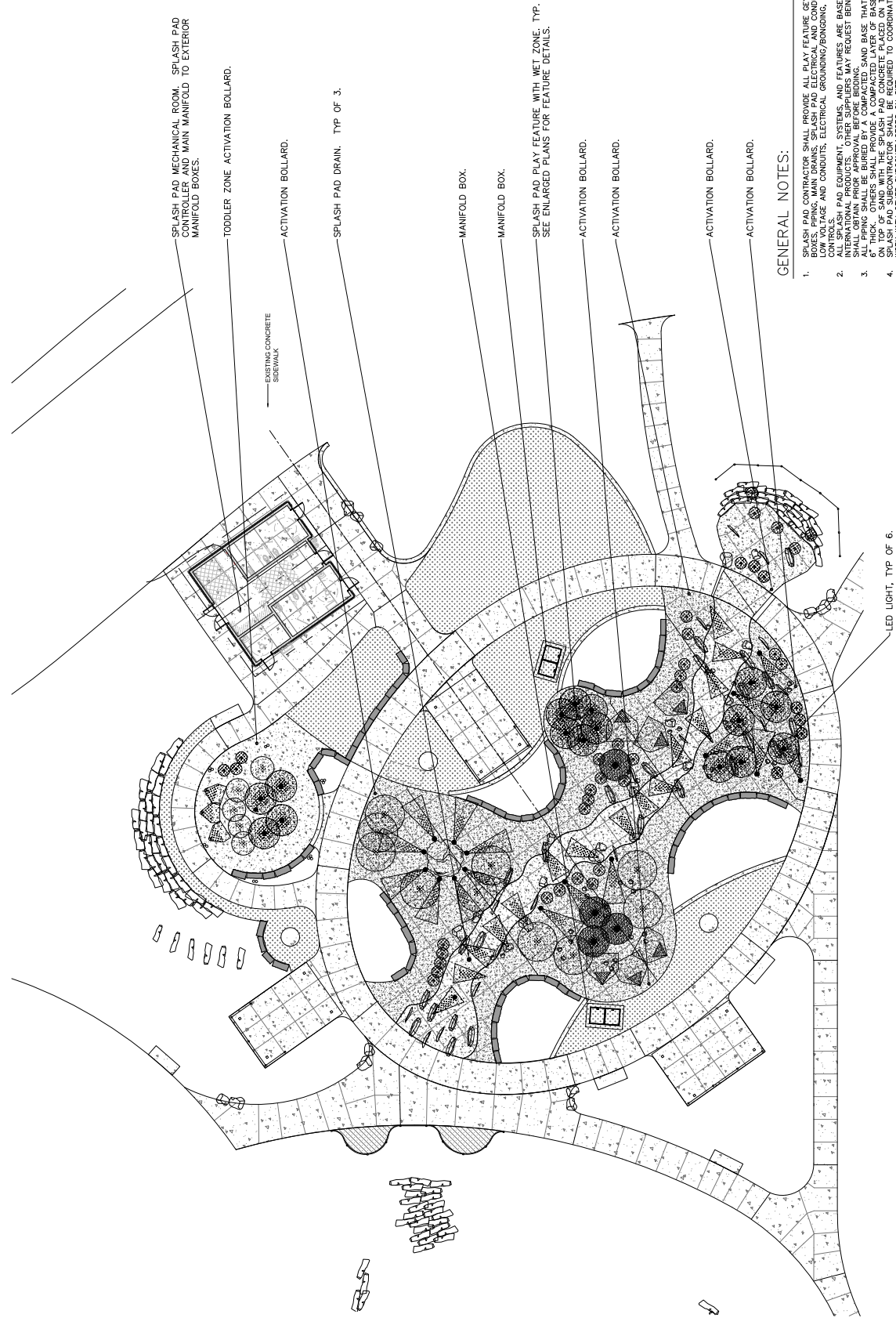

GENERAL NOTES:

1. SPLASH PAD CONTRACTOR SHALL PROVIDE ALL PLAY FEATURE GEISERS, MANIFOLD BOXES, CONTROLS, AND CONDUITS. ELECTRICAL GROUNDING/BONDING AND ALL SYSTEM CONTROLS, PAD EQUIPMENT, SYSTEMS, AND FEATURES ARE BASED ON WATER INTERNATIONAL PRODUCTS. OTHER SUPPLIERS MAY REQUEST BEING AN EQUAL BUT SHALL OBTAIN PRIOR APPROVAL BEFORE BIDDING. PAD BASE THAT IS A MINIMUM OF 6" THICK. OTHERS SHALL PROVIDE A COMPACTED LAYER OF BASE COURSE MATERIAL ON TOP OF SAND WITH THE SPLASH PAD CONCRETE PLACED ON TOP.
2. SPLASH PAD CONTRACTOR SHALL BE INVOLVED WITH ALL CONCRETE POURING TO PROTECT FROM CONCRETE DAMAGE.
3. SPLASH PAD CONTRACTOR SHALL BACKFILL ALL OF THEIR EQUIPMENT FOR PROJECT. ALL EQUIPMENT SHALL BE PROTECTED FROM DAMAGE. ALL EQUIPMENT SHALL MEET MINNESOTA CODE REQUIREMENTS. PROVIDE THREE FULL SETS OF SIGNS, ADULT SUPERVISION, AND RULES SIGNS FOR THE SPLASH PAD. THESE SIGNS SHALL BE PRINTED ON 18" X 24" SIGNAGE. PROVIDE THREE FULL SETS OF SIGNS.
4. ALL SPLASH PAD EQUIPMENT AND MATERIALS SHALL BE SUBMITTED FOR REVIEW AND APPROVED PRIOR TO ANY WORK BEING DONE ON THE SITE.

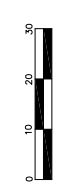



**WATERFRONT
WATERPLAY PARK
IMPROVEMENT**
RAMSEY, MINNESOTA

DF/ LANDSCAPE ARCHITECTS

100% DESIGN
SPLASH PAD SHEET
October 17, 2025

Author: [Name], Title: [Title]
Checked: [Name], Title: [Title]

Project: [Project Name]
Location: [Location]

Scale: [Scale]
Drawing: [Drawing Name]

City of Ramsey Project # [Number]
Scale: [Scale]
Drawing: [Drawing Name]

ISSUED: [Date]
DATE: [Date]

City of Ramsey Project # [Number]
Scale: [Scale]
Drawing: [Drawing Name]

ISSUED: [Date]
DATE: [Date]

City of Ramsey Project # [Number]
Scale: [Scale]
Drawing: [Drawing Name]

ISSUED: [Date]
DATE: [Date]

City of Ramsey Project # [Number]
Scale: [Scale]
Drawing: [Drawing Name]

ISSUED: [Date]
DATE: [Date]

City of Ramsey Project # [Number]
Scale: [Scale]
Drawing: [Drawing Name]

ISSUED: [Date]
DATE: [Date]

City of Ramsey Project # [Number]
Scale: [Scale]
Drawing: [Drawing Name]

ISSUED: [Date]
DATE: [Date]

City of Ramsey Project # [Number]
Scale: [Scale]
Drawing: [Drawing Name]

ISSUED: [Date]
DATE: [Date]

City of Ramsey Project # [Number]
Scale: [Scale]
Drawing: [Drawing Name]

ISSUED: [Date]
DATE: [Date]

City of Ramsey Project # [Number]
Scale: [Scale]
Drawing: [Drawing Name]

ISSUED: [Date]
DATE: [Date]

City of Ramsey Project # [Number]
Scale: [Scale]
Drawing: [Drawing Name]

ISSUED: [Date]
DATE: [Date]

City of Ramsey Project # [Number]
Scale: [Scale]
Drawing: [Drawing Name]

ISSUED: [Date]
DATE: [Date]

City of Ramsey Project # [Number]
Scale: [Scale]
Drawing: [Drawing Name]

ISSUED: [Date]
DATE: [Date]

City of Ramsey Project # [Number]
Scale: [Scale]
Drawing: [Drawing Name]

ISSUED: [Date]
DATE: [Date]

City of Ramsey Project # [Number]
Scale: [Scale]
Drawing: [Drawing Name]

ISSUED: [Date]
DATE: [Date]

City of Ramsey Project # [Number]
Scale: [Scale]
Drawing: [Drawing Name]

ISSUED: [Date]
DATE: [Date]

City of Ramsey Project # [Number]
Scale: [Scale]
Drawing: [Drawing Name]

ISSUED: [Date]
DATE: [Date]

City of Ramsey Project # [Number]
Scale: [Scale]
Drawing: [Drawing Name]

ISSUED: [Date]
DATE: [Date]

City of Ramsey Project # [Number]
Scale: [Scale]
Drawing: [Drawing Name]

ISSUED: [Date]
DATE: [Date]

City of Ramsey Project # [Number]
Scale: [Scale]
Drawing: [Drawing Name]

ISSUED: [Date]
DATE: [Date]

City of Ramsey Project # [Number]
Scale: [Scale]
Drawing: [Drawing Name]

ISSUED: [Date]
DATE: [Date]

SPLASH PAD DRAIN LINE TO ROCK STRUCTURE.

SPLASH PAD MECHANICAL ROOM, SPLASH PAD CONTROLLER AND MAIN MANIFOLD TO EXTERIOR MANIFOLD BOXES.

TODDLER ZONE ACTIVATION BOLLARD.

EXISTING CONCRETE SIDEWALK

SPLASH PAD DRAIN, TOP OF 3" PIPING SHALL BE 8" FROM DRAINS TO OUTLET AT WATERFALL.

MANIFOLD BOX.

MANIFOLD BOX.

WATER SUPPLY LINES TO FEATURES FROM MANIFOLD BOX. ALL PIPES SHALL BE 1" UPONOR PEX PIPING.

ACTIVATION BOLLARD.

ACTIVATION BOLLARD.

PIPING TO WATERFALL SHALL BE CUT FLUSH WITH TOP OF THE WATERFALL.

ACTIVATION BOLLARD.

ACTIVATION BOLLARD.

PIPING TO WATERFALL SHALL BE CUT FLUSH WITH TOP OF THE WATERFALL.

GENERAL PIPING NOTES:

1. ALL SPLASH PAD EQUIPMENT, SYSTEMS, AND FEATURES SHALL BE VORTEX UNDER PRESSURE.
2. UNDER PRESSURE. ALL OPERATING INSTRUCTIONS AND EQUIPMENT MAINTENANCE REQUIREMENTS SHALL BE PROVIDED TO THE OWNER.
3. EACH VALVE SHALL BE PERMANENTLY TAGGED WITH AN IDENTIFYING NUMBER.
4. OPERATING, START-UP, DRAINING INSTRUCTIONS, AND SEQUENCES SHALL BE PERMANENTLY POSTED THE SAME SIZE AS THE PIPE SIZE.
5. NOT ALL BELOW SLAB PIPING SHOWN; REFER TO OTHER SHEETS FOR ADDITIONAL PIPING INFORMATION.
6. GAUGES ON MAIN MANIFOLD IN BUILDING TO SET PRESSURE.
7. ALL PIPING SHALL BE BURIED BY A COMPACTED SAND BASE THAT IS A MINIMUM OF 12" DEEP.
8. ALL PIPING SHALL BE PROTECTED WITH 1" POLYETHYLENE GLASS FIBER REINFORCED SAND WITH THE SPLASH PAD CONCRETE PLACED ON TOP.
9. COORDINATE ALL PIPING RUNS WITH OTHER CONSTRUCTION ON SITE.

SYMBOLS

- SPLASH PAD FEATURE LINES
- SPLASH PAD GRAVITY DRAIN LINES





WATERFRONT WATERPLAY PARK IMPROVEMENT

RAMSEY, MINNESOTA

DF / DAVID FABER LANDSCAPE ARCHITECTS

1000 W. WISCONSIN AVENUE
SUITE 200
MINNEAPOLIS, MN 55401
P: 763.323.1383

LANDSCAPE ARCHITECTS I
1000 W. WISCONSIN AVENUE
SUITE 200
MINNEAPOLIS, MN 55401
P: 763.323.1383

CIVIL ENGINEER (SHA) I - C
1000 W. WISCONSIN AVENUE
SUITE 200
MINNEAPOLIS, MN 55401
P: 763.323.1383

ELECTRICAL ENGINEER (SHA) I - E
1000 W. WISCONSIN AVENUE
SUITE 200
MINNEAPOLIS, MN 55401
P: 763.323.1383

AGRICULTURAL ENGINEER (SHA) I - P
1000 W. WISCONSIN AVENUE
SUITE 200
MINNEAPOLIS, MN 55401
P: 763.323.1383

KEY MAP:

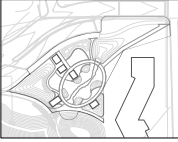

100% DESIGN
REVISED SHEET
October 17, 2025

City of Ramsey Project # 25-28
Scale AS SHOWN
Drawn Checked
SIGNED DATE

Name Jacki Dahms
Registration # 41461

Signature 10.15.2025 Date

City of Ramsey Project # 25-28
Scale AS SHOWN
Drawn Checked
SIGNED DATE

SPLASH PAD PIPING DETAILS

PL300

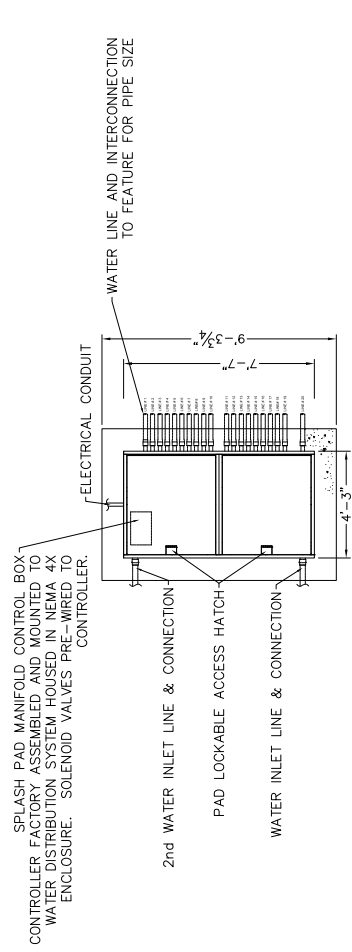

PLAN VIEW

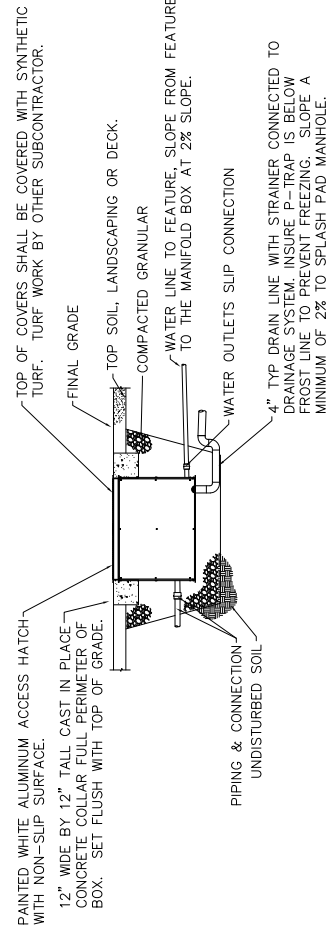

SECTION VIEW

2 SPLASH PAD MANIFOLD BOX
PL300 NOT TO SCALE

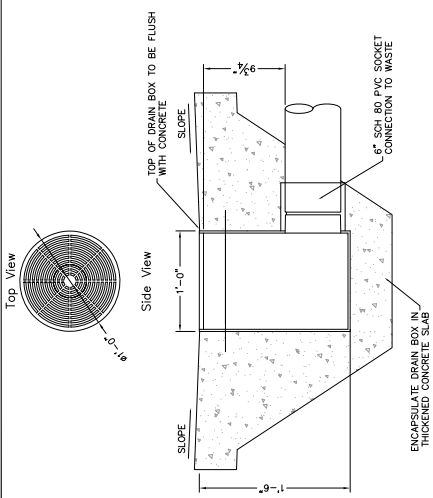

1 SINGLE PORT DRAIN BOX
PL300 NOT TO SCALE

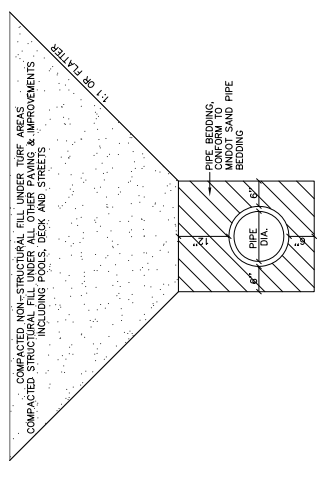

3 PIPE BEDDING
PL300 NOT TO SCALE



**WATERFRONT PARK
IMPROVEMENT**

RAMSEY, MINNESOTA

DF / JUNIOR ARCHITECTS

100% DESIGN
October 17, 2025

City of Ramsey Project # 25-28
Scale: AS SHOWN
Drawn: Checked
ISSUED: DATE

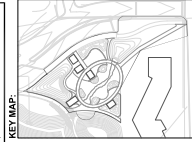

100% DESIGN
October 17, 2025

City of Ramsey Project # 25-28
Scale: AS SHOWN
Drawn: Checked
ISSUED: DATE

**SPLASH PAD
PLAY
FEATURE
DETAILS
PL400**

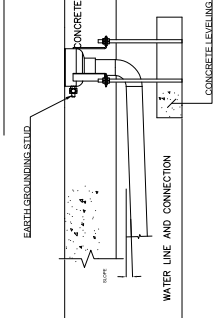
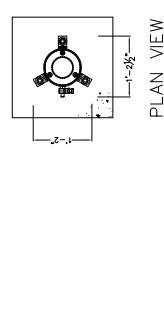

1 GUSHER
NOT TO SCALE

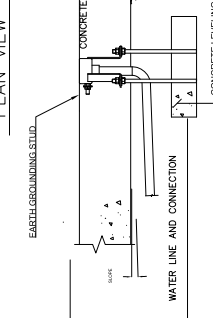
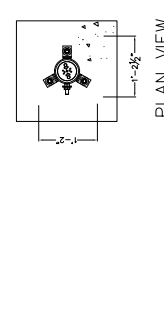

4 WATER BLOOM NO. 1
NOT TO SCALE

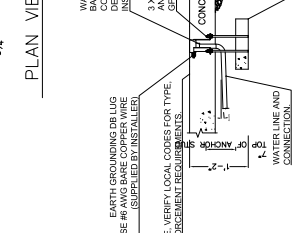

2 GEYSER NO. 1
NOT TO SCALE

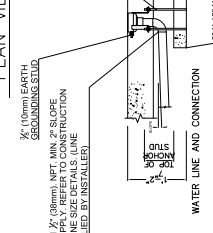
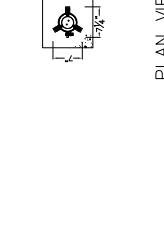

3 DIRECTION JET NO. 1
NOT TO SCALE

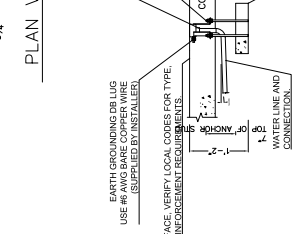

6 JET STREAM NO. 2
NOT TO SCALE

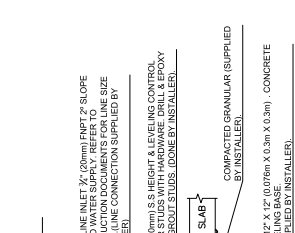
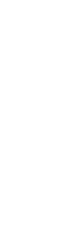

5 SPARKLE NO. 1
NOT TO SCALE

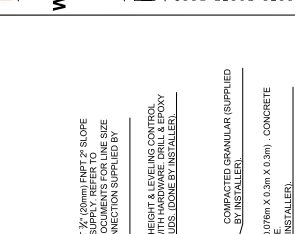

3 DIRECTION JET NO. 1
NOT TO SCALE

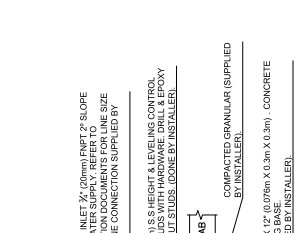

5 SPARKLE NO. 2
NOT TO SCALE

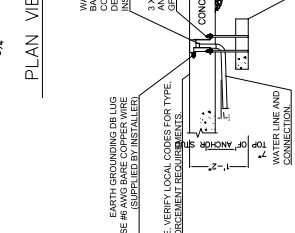

6 JET STREAM NO. 2
NOT TO SCALE

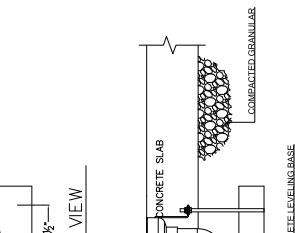

8 LED ACCENT LIGHT
NOT TO SCALE

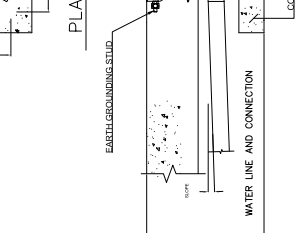

9 WATER JELLY NO. 1
NOT TO SCALE

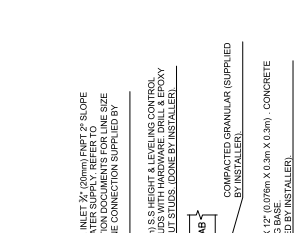

5 SPARKLE NO. 2
NOT TO SCALE

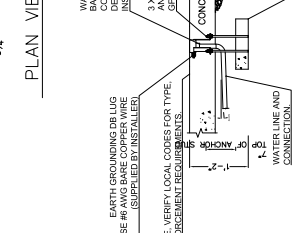

6 JET STREAM NO. 2
NOT TO SCALE

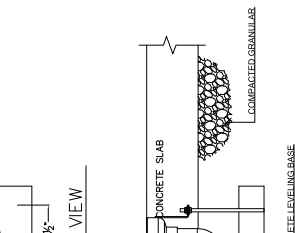

8 LED ACCENT LIGHT
NOT TO SCALE

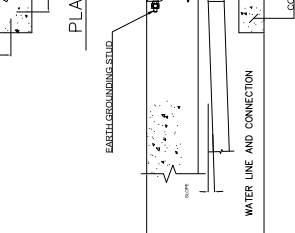
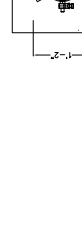

9 WATER JELLY NO. 1
NOT TO SCALE

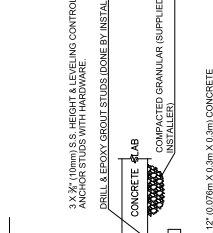

3 DIRECTION JET NO. 1
NOT TO SCALE

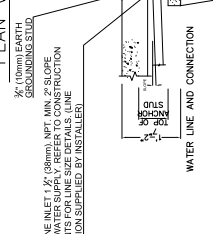
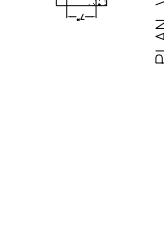

6 JET STREAM NO. 2
NOT TO SCALE

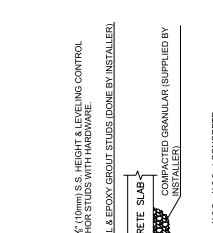

5 SPARKLE NO. 1
NOT TO SCALE

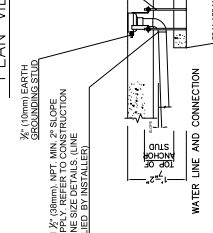
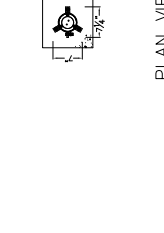

3 DIRECTION JET NO. 1
NOT TO SCALE

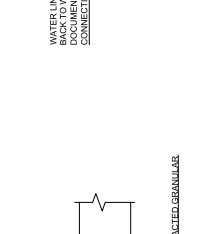

5 SPARKLE NO. 2
NOT TO SCALE

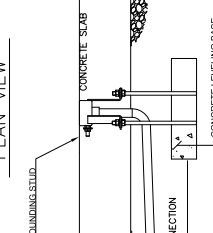
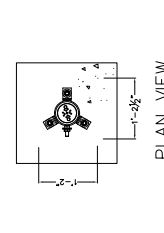

6 JET STREAM NO. 2
NOT TO SCALE



8 LED ACCENT LIGHT
NOT TO SCALE

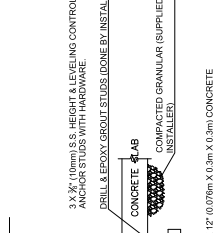

3 DIRECTION JET NO. 1
NOT TO SCALE

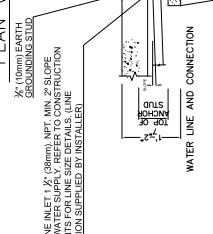
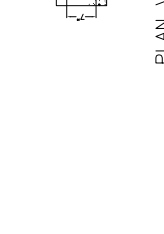

6 JET STREAM NO. 2
NOT TO SCALE

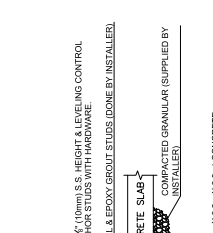

5 SPARKLE NO. 1
NOT TO SCALE

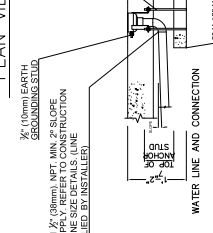
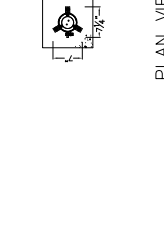

3 DIRECTION JET NO. 1
NOT TO SCALE

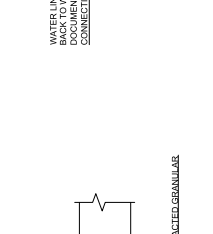

5 SPARKLE NO. 2
NOT TO SCALE

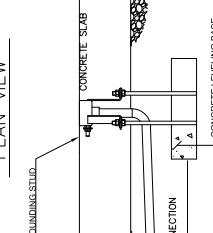
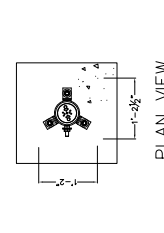

6 JET STREAM NO. 2
NOT TO SCALE

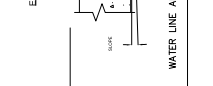

8 LED ACCENT LIGHT
NOT TO SCALE

PLAN VIEW
1-425'

WATER LINE INLET 7/8" (20mm) FINPT 2" SLOPE
CONSTRUCTION DOCUMENTS FOR LINE SIZE
DETAILS LINE CONNECTION SUPPLIED BY
INSTALLER.

EARTH GROUNDING DR LUG
USE #4 AWG BARE COPPER WIRE
(SUPPLIED BY INSTALLER).

CONCRETE SURFACE, VERIFY LOCAL CODES FOR TYPE,
THICKNESS & REINFORCEMENT REQUIREMENTS.

3 X 3/4" (10mm) S.S HEIGHT & LEVELING CONTROL
ANCHOR STUDS WITH HARDWARE.
DRILL & EPOXY GROUT STUDS (DONE BY INSTALLER).

CONCRETE SLAB
(SUPPLIED BY INSTALLER).

3" X 12" X 12" (0.076m X 0.3m X 0.3m) CONCRETE
LEVELING BASE (SUPPLIED BY INSTALLER).

WATER LINE AND CONNECTION

1/2" (10mm) EARTH GROUNDING STUD

SECTION VIEW
1-425'

WATER LINE INLET 1 1/2" (38mm) NPT, MIN. 2" SLOPE
BACK TO WATER SUPPLY, REFER TO CONSTRUCTION
DOCUMENTS FOR LINE SIZE DETAILS. LINE
CONNECTION SUPPLIED BY INSTALLER.

3/4" (19mm) EARTH GROUNDING STUD

3 X 3/4" (10mm) S.S HEIGHT & LEVELING CONTROL
ANCHOR STUDS WITH HARDWARE.
DRILL & EPOXY GROUT STUDS (DONE BY INSTALLER).

CONCRETE SLAB
(SUPPLIED BY INSTALLER).

3" X 12" X 12" (0.076m X 0.3m X 0.3m) CONCRETE
LEVELING BASE (SUPPLIED BY INSTALLER).

WATER LINE AND CONNECTION

1/2" (10mm) EARTH GROUNDING STUD

SECTION VIEW
1-425'

WATER LINE INLET 7/8" (20mm) FINPT 2" SLOPE
CONSTRUCTION DOCUMENTS FOR LINE SIZE
DETAILS LINE CONNECTION SUPPLIED BY
INSTALLER.

EARTH GROUNDING DR LUG
USE #4 AWG BARE COPPER WIRE
(SUPPLIED BY INSTALLER).

CONCRETE SURFACE, VERIFY LOCAL CODES FOR TYPE,
THICKNESS & REINFORCEMENT REQUIREMENTS.

3 X 3/4" (10mm) S.S HEIGHT & LEVELING CONTROL
ANCHOR STUDS WITH HARDWARE. DRILL & EPOXY
GROUT STUDS (DONE BY INSTALLER).

CONCRETE SLAB
(SUPPLIED BY INSTALLER).

3" X 12" X 12" (0.076m X 0.3m X 0.3m) CONCRETE
LEVELING BASE (SUPPLIED BY INSTALLER).

WATER LINE AND CONNECTION

1/2" (10mm) EARTH GROUNDING STUD

PLAN VIEW
1-425'

SECTION VIEW
1-425'

9 WATER JELLY NO. 1
NOT TO SCALE

