

- NOTES:
1. ALL TREES WITHIN CONSTRUCTION LIMITS AND OUTSIDE THE WETLAND SHALL BE REMOVED.
  2. SEE PLAN SHEET 04 - TREE PRESERVATION PLAN FOR ENTIRE LIST OF TREES ONSITE AND TRANSPLANTED.

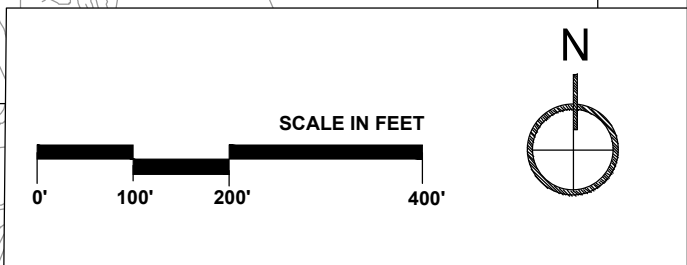
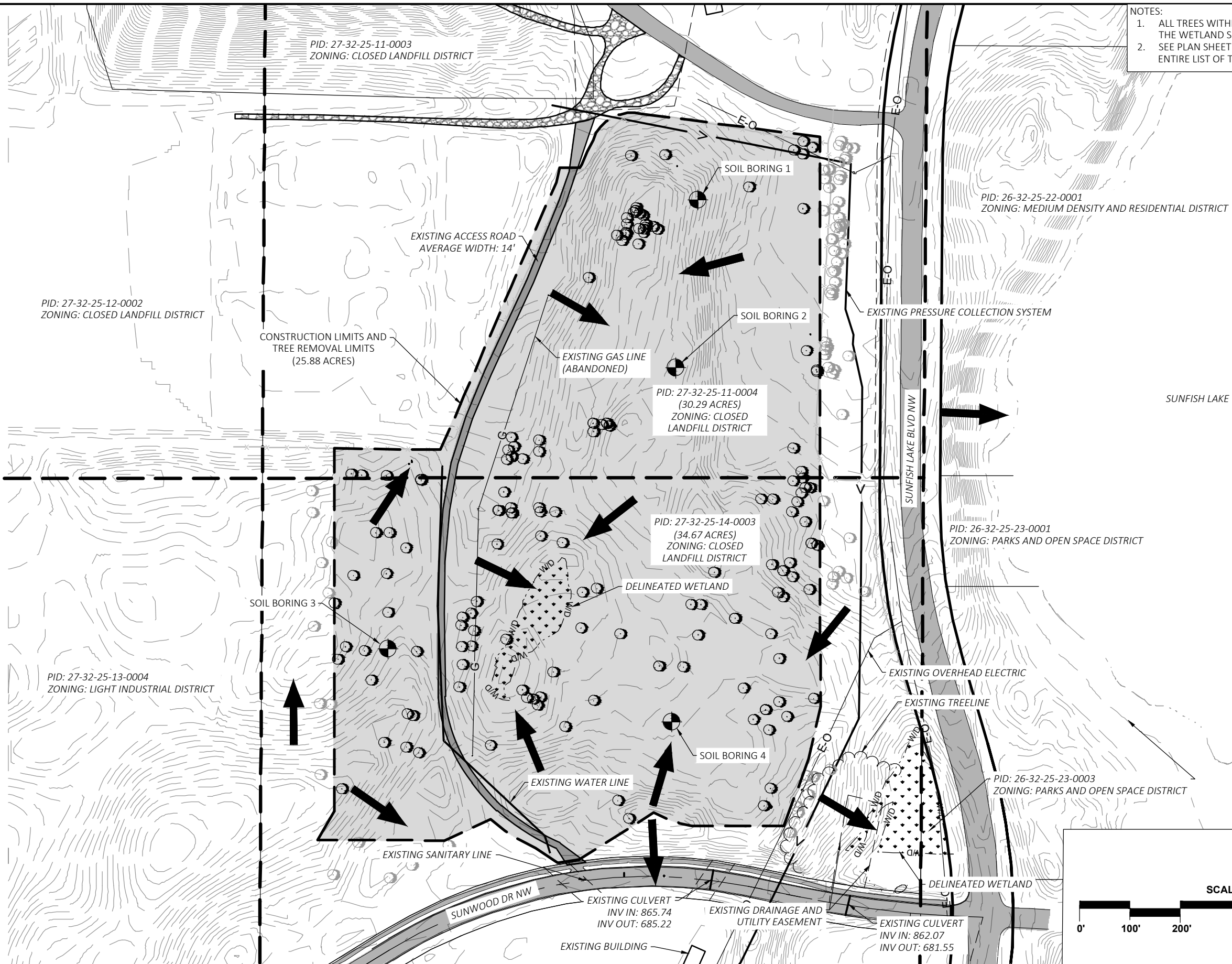

Plot Date: 02/18/2025  
 Drawing name: X:\Clients\_P\1518\_Cedar\_Creek\_Energy\0200\_Coronaus\_Landfill\_Solar09\_GIMS\dwg\Sheets\01518\_0020\_Existing\_Conditions.dwg  
 User: KDC  
 Date: 02/18/2025 10:48:00 AM  
 Project: 1518\_Cedar\_Creek\_Energy

know what's below.  
Call before you dig.

GOVERNOR STATE ONE CALL

**water ecology**  
community

EMMONS & OLIVIER RESOURCES, INC.  
1919 JUV. AV. W. #300 ST. PAUL, MN  
ILL: 651.770.8448 WWW.LORINC.COM

I HEREBY CERTIFY THAT THIS PLAN, SPECIFICATION, OR REPORT WAS PREPARED BY ME OR UNDER MY DIRECT SUPERVISION AND THAT I AM A DULY LICENSED PROFESSIONAL ENGINEER UNDER THE LAWS OF THE STATE OF MINNESOTA.

KYLE D. CRAWFORD      DATE: 02/18/2025      LICENSE #54906

DATE	NO.	DESCRIPTION
02/18/2025	1	IFPR - ISSUED FOR PERMIT REVIEW
	2	
	3	
	4	
	5	
	6	

DESIGNED BY: ERK  
 DRAWN BY: BMP  
 CHECKED BY: KDC  
 EOR JOB #1518-0020



**LANDFILL SOLAR**  
 RAMSEY, ANOKA COUNTY, MINNESOTA

CEDAR CREEK ENERGY      RAMSEY, MINNESOTA, 55303

EXISTING CONDITIONS AND REMOVALS PLAN

SHEET 04 OF 11