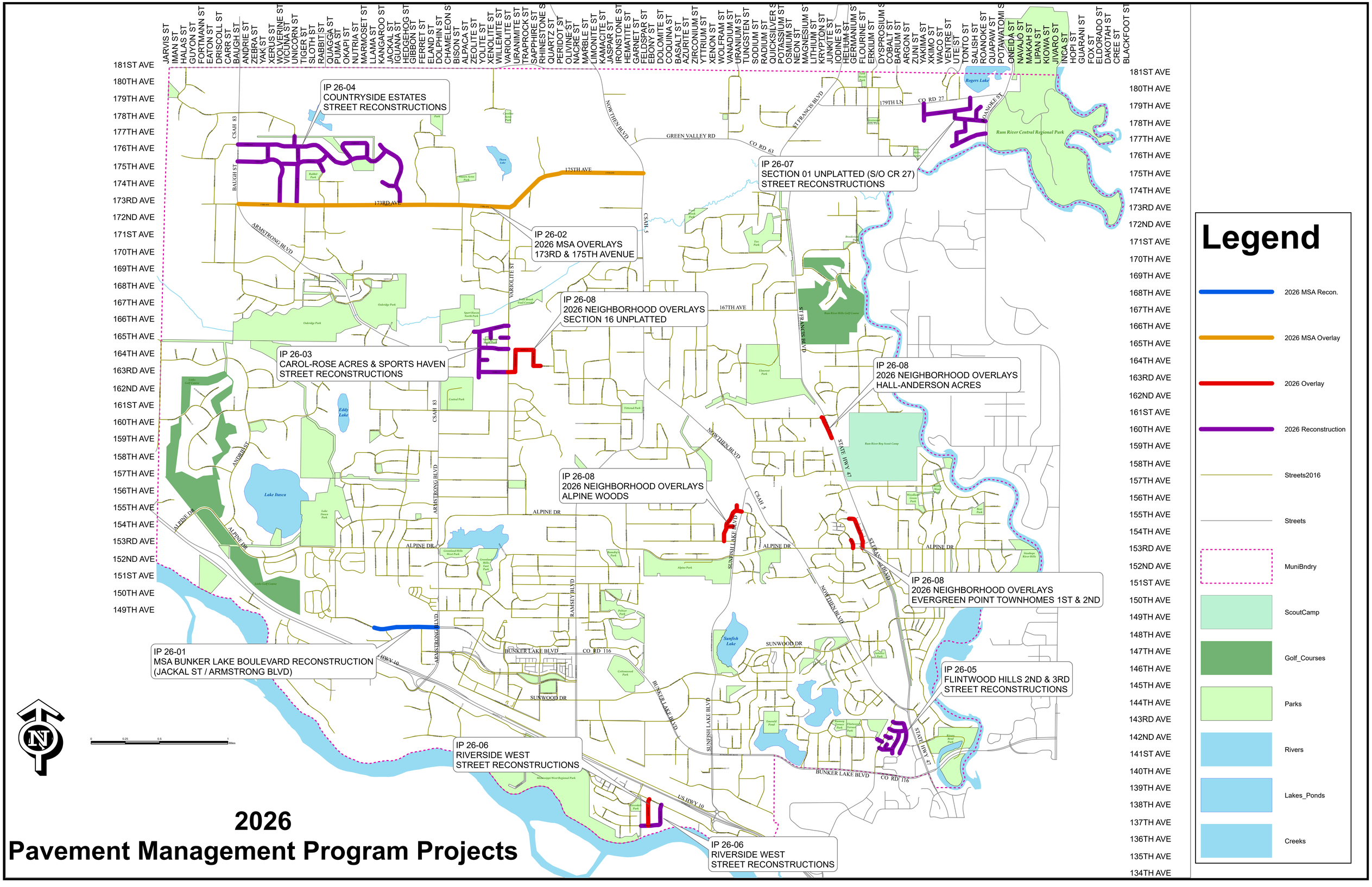

2026
Pavement Management Program Projects