

CITY OF RAMSEY NOTES

1. CONTRACTOR SHALL GUARANTEE ALL NEW PLANT MATERIAL FOR TWO (2) FULL GROWING SEASONS AFTER THE DATE OF WRITTEN FINAL ACCEPTANCE BY THE LANDSCAPE ARCHITECT. ANY PLANT MATERIAL THAT DIES, TURNS BROWN OR DEFOLIATES DURING THE GUARANTEE PERIOD SHALL BE IMMEDIATELY REPLACED AT NO ADDITIONAL COST TO THE OWNER AND SHALL BE COVERED BY THE SAME GUARANTEE.
2. TREES SHALL NOT BE PLANTED WITHIN THE VISION TRIANGLE AS DEFINED IN CITY CODE 117-348.
3. ALL TREES IN ISLANDS/CENTER MEDIAN SHALL BE PRIVATELY MAINTAINED PER THE PER THE HOME OWNERS ASSOCIATION DOCTRINE.
4. TOPSOIL MEETING THE CITY'S SPECIFICATION SHALL BE REQUIRED PER EACH LOT. COPIES OF THE LOAD TICKET SHALL BE PROVIDED AND CITY INSPECTION IS REQUIRED PRIOR TO INSTALLATION OF SOD.
5. NO TOPSOIL (OR OTHER FILL) SHALL BE PLACED WITHIN ANY WETLAND OR WETLAND SETBACK AREA.
6. IRRIGATION SYSTEM SHALL BE DESIGN BUILT BY THE CONTRACTOR AND SHALL UTILIZE MATCH PRECIPITATION HEADS, HEAD TO HEAD COVERAGE AND WEATHER COMPENSATING SMART CONTROLLER. IRRIGATION SYSTEMS SHALL BE EQUIPPED WITH THE FOLLOWING:
 - A. TECHNOLOGY THAT INHIBITS OR INTERRUPTS OPERATION OF THE IRRIGATION SYSTEM DURING PERIODS OF SUFFICIENT MOISTURE (RAIN SENSOR).
 - B. ONE OR MORE WATER EFFICIENT TECHNOLOGIES. THIS COULD INCLUDE, BUT IS NOT LIMITED TO, WATERSENSE LABELED WEATHER-BASED IRRIGATION CONTROLLERS, SOIL MOISTURE SENSORS, AND/OR EVAPOTRANSPIRATION (ET) SENSORS.

OUTLOT A
~ CONCEPT COMMERCIAL ~

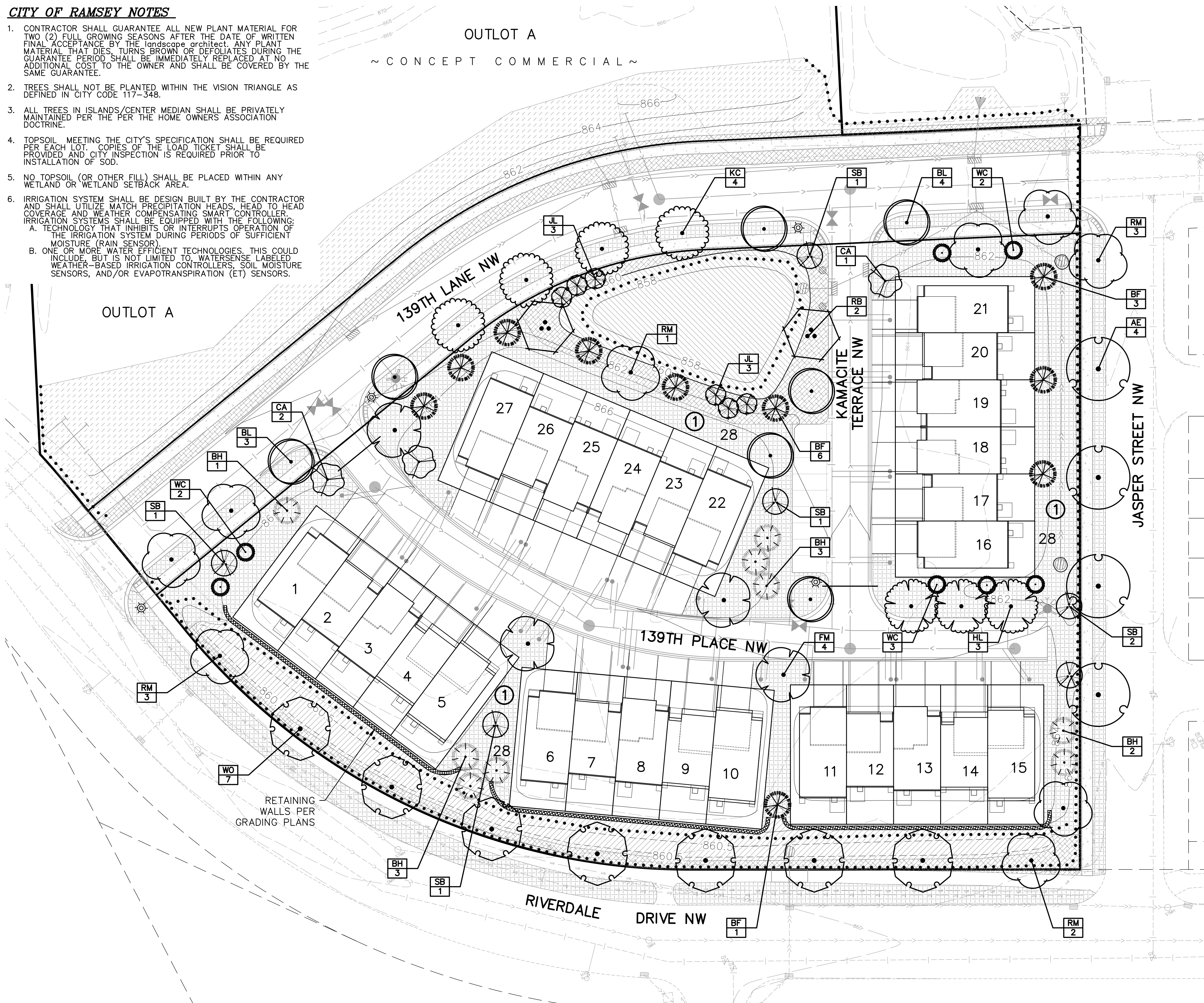

CITY OF RAMSEY LANDSCAPE REQUIREMENTS

1. R2/R3 RESIDENTIAL DISTRICTS (SEC. 117-364.C6) - MINIMUM CANOPY COVERAGE FOR ATTACHED UNITS.

CANOPY COVERAGE REQUIRED (.482 X 72,088 SF) = 34,746 SF

IMPERVIOUS COVER = 67,141 SF (48.2%)
PERVIOUS COVER = 72,088 SF
TOTAL SITE AREA = 139,229

CANOPY COVERAGE PROVIDED = 34,912 SF

PREFERRED TREES	CANOPY	QTY	SUBTOTAL
AUTUMN BRILLIANCE SERVICEBERRY	115	6	690
SWAMP WHITE OAK	718	7	5,026
NORTHERN WHITE CEDAR	626	7	4,382
BALSAM FIR	319	10	3,190
BLACK HILLS SPRUCE	386	9	3,474
TOTAL			16,762

ACCEPTABLE TREES	CANOPY	QTY	SUBTOTAL
KENTUCKY COFFEE TREE	629	4	2,516
CRABAPPLE	157	3	471
PRINCETON ELM	552	4	2,208
NORTHERN ACCLAIM HONEYLOCUST	481	3	1,443
IVORY SILK LILAC	120	6	720
BOULEVARD LINDEN	354	7	2,478
SIENNA GLEN MAPLE	629	4	2,516
NORTHWOODS RED MAPLE	552	9	4,968
RIVER BIRCH	415	2	830
TOTAL			18,150

2. TREE PRESERVATION - THE SITE WAS CLEAR CUT DURING RIVENWICK VILLAGE 3RD ADDITION AND AN AFTER THE FACT INVENTORY OF TREE STUMPS WAS COMPLETED. APPROXIMATELY 302 SIGNIFICANT TREE INCHES WERE REMOVED FROM THIS AREA, AT LEAST 40% OF WHICH NEED TO BE PRESERVED (121 INCHES). FOR EACH INCH BEYOND THAT THRESHOLD, 1.25 INCHES NEED TO BE REPLACED. PROPOSED LANDSCAPING CAN COUNT TOWARD THIS REQUIREMENT.

TREE REPLACEMENT REQUIRED = 151 (121 INCHES X 1.25)
TREE REPLACEMENT PROVIDED = 154.5

LANDSCAPE PLAN NOTES

1. EXISTING CONDITIONS. CONTRACTOR SHALL VERIFY EXISTING CONDITIONS PRIOR TO BIDDING AND CONSTRUCTION START. ANY DISCREPANCIES FOUND THAT AFFECT THE WORK SHALL BE REPORTED TO THE OWNER/LANDSCAPE ARCHITECT FOR CLARIFICATION PRIOR TO BIDDING OR APPROVING ANY ADDITIONAL WORK REQUIRED.
2. UTILITY LOCATES. CONTRACTOR SHALL BE RESPONSIBLE FOR LOCATING AND VERIFYING ALL PUBLIC AND PRIVATE UTILITIES, INCLUDING IRRIGATION LINES, AT LEAST 48 HOURS BEFORE EXCAVATING OR IN ACCORDANCE WITH STATE LAW. IN MINNESOTA, CALL GOPHER STATE ONE-CALL AT 651-454-0002 FOR FIELD LOCATION OF PUBLIC UNDERGROUND UTILITY LINES. ALL LOCATES AND ITEMS NOTED AS 'FIELD VERIFY' ON THE PLANS SHALL BE VERIFIED BY THE CONTRACTOR AT THEIR EXPENSE.
3. PERMITS. CONTRACTOR SHALL VERIFY WITH THE OWNER/LANDSCAPE ARCHITECT THAT THE REQUIRED PERMITS HAVE BEEN OBTAINED PRIOR TO CONSTRUCTION START. CONTRACTOR SHALL BE RESPONSIBLE FOR COMPLYING WITH ALL APPLICABLE CODES, REGULATIONS, AND PERMITS GOVERNING THE WORK.
4. EXISTING ITEMS TO REMAIN. CONTRACTOR SHALL BE RESPONSIBLE FOR PROTECTING ALL EXISTING PAVEMENT, STRUCTURES, UTILITIES, TREES, SITE AMENITIES, ETC. THAT ARE TO REMAIN FROM DAMAGE DURING CONSTRUCTION. CONTRACTOR SHALL BE RESPONSIBLE FOR CORRECTING ANY DAMAGE (AT CONTRACTOR'S EXPENSE) TO EXISTING ITEMS TO REMAIN.
5. CONSTRUCTION STAGING AND ACCESS. CONTRACTOR SHALL VERIFY THE LOCATION FOR CONSTRUCTION STAGING AND SITE ACCESS WITH THE OWNER/LANDSCAPE ARCHITECT PRIOR TO CONSTRUCTION START. CONTRACTOR SHALL BE RESPONSIBLE FOR MAINTAINING PEDESTRIAN AND VEHICLE ACCESS WITHIN AND ADJACENT TO THE SITE THROUGHOUT THE CONSTRUCTION PERIOD UNLESS OTHERWISE NOTED. LONG-TERM STORAGE OF MATERIALS OR SUPPLIES ON-SITE WILL NOT BE PERMITTED. ALL WASTE AND/OR UNUSED MATERIAL SHALL BE PROMPTLY REMOVED FROM THE SITE.
6. SITE REMOVALS. REFER TO CIVIL PLANS FOR GENERAL SITE REMOVALS. ALL ITEMS NOTED TO BE REMOVED SHALL BE COMPLETED BY THE CONTRACTOR AND IMMEDIATELY DISPOSED OF OFF-SITE, IN ACCORDANCE WITH LOCAL REGULATIONS, UNLESS OTHERWISE NOTED. COORDINATE WITH OWNER/LANDSCAPE ARCHITECT FOR ANY ITEMS NOTED AS 'REMOVED BY OTHERS' OR 'REMOVE AND SALVAGE.'
7. UTILITY COORDINATION. REFER TO CIVIL PLAN SHEETS FOR INFORMATION RELATED TO PROPOSED UTILITIES. COORDINATE WITH ELECTRICAL CONTRACTORS FOR SITE ELECTRICAL WORK AND SITE LIGHTING.
8. CONSTRUCTION STAKING. UNLESS OTHERWISE NOTED, CONTRACTOR SHALL BE RESPONSIBLE FOR ESTABLISHING CONTROL POINTS AND ALL CONSTRUCTION FIELD STAKING DURING THE COURSE OF THE PROJECT.
9. DIMENSIONS. DIMENSIONS TAKE PRECEDENCE OVER SCALE. DIMENSIONS ARE TO FACE OF CURB, EDGE OF PAVEMENT/WALKWAY, OR OUTSIDE FACE OF BUILDING UNLESS OTHERWISE NOTED.
10. PLAN QUANTITIES. CONTRACTOR SHALL BE RESPONSIBLE FOR VERIFYING ALL MATERIAL QUANTITIES PER PLAN. MATERIAL SCHEDULES ARE PROVIDED SOLELY FOR CONTRACTOR'S CONVENIENCE.
11. REFERENCE SPECIFICATIONS. THE FOLLOWING SPECIFICATIONS SHALL GOVERN THIS PROJECT ACCORDING TO THE FOLLOWING ORDER:
 1. ADDENDA, WITH THOSE OF A LATER DATE HAVING PRECEDENCE OVER THOSE OF AN EARLIER DATE
 2. LANDSCAPE SPECIFICATIONS.
 3. PLAN DRAWINGS.
 4. PLANT / MATERIAL SCHEDULES.
 5. CITY STANDARD SPECIFICATIONS AND DETAILS.
 6. MNDOT STANDARD SPECIFICATIONS FOR CONSTRUCTION, LATEST EDITION.

FOUNDATION PLANTING NOTE
REQUIRED FOUNDATION PLANTINGS AROUND BUILDINGS TBD AND WILL BE INCLUDED WITH FUTURE BUILDING PERMIT SUBMITTALS BY OTHERS.

CALL BEFORE YOU DIG

811
Know what's below.
Call before you dig.

1 OVERALL LANDSCAPE PLAN
L1

CARLSON ENGINEERING
ENGINEERING SURVEYING PLANNING

3890 PHEASANT RIDGE DR NE
SUITE 100
BLAINE, MN 55449
TEL 763.489.7900
FAX 763.489.7959
CARLSON-ENGINEERING.COM

I hereby certify that this plan, specification or report was prepared by me or under my direct supervision and that I am a duly Licensed Landscape Architect under the laws of the State of Minnesota

Print Name: Ryan J. Ruttger, RLA
Signature:
Date: 12/06/22 License #: 56346

Drawn: RJR
Designed: RJR
Date: 12/06/22

Revisions:
1. 12/20/22 - Per City Comments
2. 03/27/24 - Revise to SOG per Owner
3. 04/29/25 - Per City Comments

LGI HOMES - MINNESOTA, LLC
2850 Cutters Grove Ave., Suite 207
Anoka, Minnesota 55303

**RIVENWICK VILLAGE
4TH ADDITION**
Ramsey, Minnesota

LANDSCAPE PLAN

L1 of 2

LANDSCAPE SPECIFICATIONS

- TREE PROTECTION.** ALL TREES NOT SPECIFICALLY NOTED OR MARKED ON SITE FOR REMOVAL SHALL REMAIN PROTECTED AND UNDISTURBED DURING CONSTRUCTION. TREE PROTECTION SHALL EXTEND TO THE DRIP LINE, WITHIN WHICH NO CONSTRUCTION ACTIVITY, MATERIAL STORAGE, OR VEHICLE PARKING SHALL BE PERMITTED. TREE PROTECTION FENCING SHALL BE ERRECTED PRIOR TO CONSTRUCTION START PER PLANS OR AS DIRECTED BY OWNER/LANDSCAPE ARCHITECT AND SHALL CONSIST OF 4' TALL HEAVY DUTY ORANGE CONSTRUCTION FENCING WITH 6" STEEL FENCE POSTS SPACED 6' O.C. MAX.
- EROSION CONTROL.** REFER TO CIVIL PLAN SHEETS FOR STORMWATER POLLUTION PREVENTION PLAN (SWPPP), AND TEMPORARY AND PERMANENT STORMWATER BMPs, INCLUDING SILT FENCE, BIO-RILLS, INLET PROTECTION, EROSION CONTROL BLANKETING, DUST CONTROL, SWEEPING AND ROCK CONSTRUCTION ENTRANCE. ALL DISTURBED AREAS SHALL RECEIVE PERMANENT STABILIZATION IN ACCORDANCE WITH THE LANDSCAPE PLAN WITHIN 7 DAYS AFTER CONSTRUCTION ACTIVITY IN THE DISTURBED AREA HAS CEASED. IN THE EVENT PERMANENT STABILIZATION CANNOT BE IMPLEMENTED WITHIN 7 DAYS, TEMPORARY STABILIZATION BMPs MUST BE IMPLEMENTED WITHIN 7 DAYS USING.
- CLEARING AND GRUBBING.** CONTRACTOR SHALL BE RESPONSIBLE FOR CLEARING AND GRUBBING ALL AREAS INDICATED AS BEING DISTURBED OR OTHERWISE SHOWN ON PLANS. CLEARING AND GRUBBING SHALL INCLUDE REMOVAL AND DISPOSAL OF ALL TREES, STUMPS, BRUSH, GRASS, ROOTS AND OTHER ORGANIC MATERIAL AT AN APPROVED OFF-SITE DISPOSAL LOCATION.
- SOIL PREPARATION.** REFER TO GEOTECHNICAL REPORT FOR ANY REQUIRED SOIL CORRECTIONS, AMENDMENTS OR ADDITIONAL INFORMATION (IF APPLICABLE). EXISTING TOPSOIL SHALL BE STRIPPED FROM ALL DISTURBED AREAS AND STOCKPILED IN AN APPROVED LOCATION FOR RE-SPREAD. ALL AREAS WHERE SOIL HAS BEEN COMPACTED BY CONSTRUCTION ACTIVITY AND THAT ARE INDICATED TO BE SODDED, SEEDED OR PLANTING BED SHALL BE DE-COMPACTED TO A MINIMUM DEPTH OF 12 INCHES BY SOIL RIPPING, TILLING OR OTHER APPROVED SOIL LOOSENING METHOD.
- TOPSOIL MATERIAL.** ALL EXISTING, AMENDED OR IMPORTED TOPSOIL SHALL MEET THE REQUIREMENTS OF MNDOT TOPSOIL TYPE A. A MINIMUM 4 INCH DEPTH OF TOPSOIL SHALL BE PLACED ON ALL AREAS TO BE SODDED OR SEEDED. A MINIMUM 12 INCH DEPTH OF TOPSOIL SHALL BE PLACED WITHIN ALL PLANTING BED AREAS. ALL TOPSOIL SHALL BE FINE GRADED, RAKED AND DRAGGED TO PROVIDE A SMOOTH, UNIFORM SURFACE. TOPSOIL GRADES SHALL BE WITHIN .1 FEET OF INDICATED FINISHED GRADE AND SHALL BE TRUE TO GRADIENTS SHOWN ON PLANS. REFER TO CIVIL PLAN SHEETS FOR FILTRATION BASIN SOIL REQUIREMENTS.
- SEEDING AND TURF ESTABLISHMENT.** CONTRACTOR SHALL OBTAIN OWNER/LANDSCAPE ARCHITECT'S APPROVAL OF FINAL GRADES AND TOPSOIL PREP PRIOR TO SEEDING. APPLY 12-12-12 GRANULAR STARTER FERTILIZER AT A RATE OF 250 LBS PER ACRE PRIOR TO SEEDING. SEEDS SHALL BE SOWN IN 2 PERPENDICULAR PASSES, EACH PASS AT ONE-HALF THE INDICATED RATE, VIA BROADCAST SPREADER, DROP SEEDER OR DRILL SEEDER. FOLLOWING SEED APPLICATION, INSTALL TYPE 3N EROSION CONTROL BLANKET ON ALL SLOPES GREATER THAN 4:1. IN ALL OTHER AREAS, APPLY HYDROMULCH COVER (MUST BE A SEPARATE OPERATION FROM SEEDING) AT A TARGETED DRY WEIGHT RATE OF 3500 LBS PER ACRE. SOIL SHALL BE KEPT MOIST DURING ESTABLISHMENT WITH ADDITIONAL RE-SEEDING AS NECESSARY TO ACHIEVE A HEALTHY, UNIFORM STAND OF GRASS, FREE OF WEEDS AND WITH COVERAGE EXCEEDING 75% IN ANY 10'x10' AREA PRIOR TO FINAL ACCEPTANCE.
- SODDING.** CONTRACTOR SHALL OBTAIN OWNER/LANDSCAPE ARCHITECT'S APPROVAL OF FINAL GRADES AND TOPSOIL PREP PRIOR TO SODDING. APPLY 12-12-12 GRANULAR STARTER FERTILIZER AT A RATE OF 250 LBS PER ACRE PRIOR TO SODDING AND ROLL TOPSOIL TO CREATE A UNIFORM SURFACE FOR LAYING SOD. SOD SHALL NOT BE CUT MORE THAN 24-HOURS IN ADVANCE OF INSTALLATION. CONTRACTOR SHALL KEEP SOD MOIST FOR A MINIMUM OF 30 DAYS AND SHALL BE RESPONSIBLE FOR MAINTAINING THE SOD UNTIL FINAL ACCEPTANCE.
- PLANT MATERIAL.** ALL PLANTING STOCK SHALL CONFORM TO THE "AMERICAN STANDARD FOR NURSERY STOCK," ANSI-Z60, LATEST EDITION, OF THE AMERICAN ASSOCIATION OF NURSERYMEN, INC. AND SHALL CONSTITUTE MINIMUM QUALITY REQUIREMENTS FOR PLANT MATERIALS. OWNER/LANDSCAPE ARCHITECT RESERVE THE RIGHT TO REJECT ANY PLANTS WHICH ARE DEEMED UNSATISFACTORY BEFORE, DURING, OR AFTER INSTALLATION. NO SUBSTITUTION OF PLANT MATERIAL SHALL BE ACCEPTED UNLESS APPROVED IN WRITING BY THE OWNER/LANDSCAPE ARCHITECT PRIOR TO INSTALLATION.
- PLANT MATERIAL SUBSTITUTIONS.** ALL REQUESTS FOR PLANT SUBSTITUTIONS SHALL BE MADE IN WRITING TO THE OWNER/LANDSCAPE ARCHITECT AND MUST BE APPROVED BY THE CITY.
- PLANT INSTALLATION AND ESTABLISHMENT.** REFER TO STANDARD PLANTING DETAILS. CONTRACTOR SHALL STAKE TREE LOCATIONS FOR APPROVAL BY OWNER/LANDSCAPE ARCHITECT PRIOR TO PLANTING. ANY PLANT MATERIAL WHICH DIES, TURNS BROWN, OR DEFOOLIATES (PRIOR TO TOTAL ACCEPTANCE OF THE WORK) SHALL BE PROMPTLY REMOVED FROM THE SITE AND REPLACED WITH MATERIAL OF THE SAME SPECIES, QUANTITY, AND SIZE.

- MULCH MATERIAL.** DOUBLE SHREDDED HARDWOOD MULCH OR ROCK MULCH AS INDICATED ON PLANS. ALL MULCH SHALL BE CLEAN AND FREE OF NOXIOUS WEEDS. SOIL OR OTHER DELETERIOUS MATERIAL AND SHALL BE INSTALLED OVER A NON-WOVEN GEOTEXTILE FABRIC (INCIDENTAL) OR OTHER APPROVED WEED BARRIER TO A MINIMUM SETTLED DEPTH OF 4". MULCH SHALL BE HELD BACK FROM PLANT STEMS/TRUNKS A MINIMUM OF 3". WOOD MULCH SHALL BE PLACED AROUND INDIVIDUAL TREES TO A 4' MINIMUM DIAMETER. MULCH SHALL BE INSTALLED WITHIN 48-HOURS OF PLANT INSTALLATION.
- LANDSCAPE EDGING.** INSTALL LANDSCAPE EDGING BETWEEN ALL MULCH AREAS AND TURF. EDGING SHALL BE COMMERCIAL GRADE BLACK POLYETHYLENE OR VINYL EDGING, 0.1 INCH THICK BY 5 INCHES DEEP, V-LIPPED BOTTOM, HORIZONTALLY GROOVED, 1-INCH ROUND TOP, EXTRUDED IN STANDARD LENGTHS, WITH 9-INCH STEEL ANGLE STAKES.
- IRRIGATION.** DESIGN, FURNISH AND INSTALL A COMPLETE UNDERGROUND IRRIGATION SYSTEM FROM APPROVED POINT(S)-OF-CONNECTION WITHIN THE SITE COVERING ALL TURF AND PLANTING AREAS AS SHOWN ON THE LANDSCAPE PLAN. INCLUDES FLOW/PRESSURE TESTING, PLANS WITH DESIGN CALCULATIONS, AS-BUILT DRAWINGS, LABOR, MATERIALS, EQUIPMENT, AND SERVICES FOR THE TESTING, ADJUSTING, RETESTING AND READJUSTING AS REQUIRED TO PLACE THE SYSTEM IN AN APPROVED OPERATING CONDITION. THE IRRIGATION SYSTEM SHALL INCLUDE THE DESIGN AND INSTALLATION OF THE FOLLOWING: PIPING, METER AND BACKFLOW ASSEMBLIES, SPRINKLER HEADS, CABINETS, VALVES AND VALVE BOXES, CONTROLLERS, CONTROL WIRING, FITTINGS, ELECTRICAL CONNECTIONS, QUICK-COUPERS, ALL OTHER NECESSARY ACCESSORIES, SYSTEM MANUALS. 1-YEAR MAINTENANCE PERIOD INCLUDING 1 FALL WINTERIZATION AND 1 SPRING START-UP. IRRIGATION PLANS TO BE PREPARED BY A QUALIFIED IRRIGATION DESIGNER AND SUBMITTED TO OWNER/LANDSCAPE ARCHITECT FOR APPROVAL.
- MAINTENANCE.** MAINTENANCE SHALL BEGIN IMMEDIATELY AFTER EACH PORTION OF THE WORK IS IN PLACE. PLANT MATERIAL SHALL BE PROTECTED AND MAINTAINED UNTIL THE INSTALLATION OF THE PLANTS IS COMPLETE, INSPECTION HAS BEEN MADE, AND PLANTINGS ARE ACCEPTED EXCLUSIVE OF THE GUARANTEE. MAINTENANCE SHALL INCLUDE MOWING, TRIMMING, WATERING, FERTILIZING, WEED AND PESTICIDE CONTROL, MULCHING, REMOVAL OF DEAD MATERIALS, RE-SETTING PLANTS TO PROPER GRADE AND KEEPING PLANTS IN A PLUMB POSITION. AFTER ACCEPTANCE, THE OWNER SHALL ASSUME MAINTENANCE RESPONSIBILITIES, HOWEVER, THE CONTRACTOR SHALL RETAIN RESPONSIBILITY FOR ALL PLANT MATERIAL THROUGH THE COMPLETION OF THE WARRANTY PERIOD.
- WATERING.** UPON ESTABLISHMENT OF SEED AND INSTALLATION OF PLANTS, CONTRACTOR SHALL MAINTAIN A WATERING SCHEDULE WHICH WILL THOROUGHLY WATER ALL PLANTS AND TURF AREAS A MINIMUM OF ONCE A WEEK. MORE FREQUENT WATERING MAY BE REQUIRED DURING PERIODS OF HOT, DRY WEATHER. CONTRACTOR SHALL MAKE THE NECESSARY ARRANGEMENTS FOR WATER. IN THE ABSENCE OF PERMANENT IRRIGATION, TEMPORARY IRRIGATION, TREE WATERING BAGS, OR HAND-WATERING ARE ACCEPTABLE.
- NATIVE PLANT ESTABLISHMENT.** THIS PROJECT INCLUDES ONE OR MORE NATIVE PLANT SEED MIXES CONSISTING OF A VARIETY OF GRASSES, SEDGES AND FLOWERING FORBS. BECAUSE THESE PLANTS TYPICALLY HAVE A LONGER GERMINATION PERIOD, A COVER CROP SPECIES IS REQUIRED TO PROVIDE TEMPORARY COVER AND STABILIZATION. MAINTENANCE OF THESE SEEDED AREAS IS CRITICAL DURING THE FIRST SEVERAL YEARS TO ESTABLISH A SUCCESSFUL NATIVE PLANT COMMUNITY. SEEDED AREAS SHALL BE MOWED / WEED-WHIPPED TO A HEIGHT OF 6-10 INCHES IN MID-JULY AND EARLY SEPTEMBER DURING THE FIRST 2-3 YEARS OF ESTABLISHMENT. IN ADDITION, ALL NON-NATIVE SPECIES / WEEDS SHALL BE SPOT SPRAYED NO LESS THAN 3 TIMES A YEAR WITH HERBICIDE BY A LICENSED APPLICATOR. RE-SEEDING AS NECESSARY SHALL OCCUR IN MAY. A NATIVE PLANT COMMUNITY SHALL BE CONSIDERED SUCCESSFULLY ESTABLISHED NO SOONER THAN 3 YEARS AFTER INITIAL SEEDING - ONCE THE COVER CROP HAS BEEN SUCCESSFULLY REPLACED BY NATIVE PLANTS AND THE AREA IS FREE OF ALL NON-NATIVE AND INVASIVE SPECIES. AT THIS TIME, MAINTENANCE CAN BE REDUCED TO MOWING / WEED-WHIPPING TO A HEIGHT OF 6-10 INCHES ONCE A YEAR IN EARLY SEPTEMBER AND SPOT SPRAYING OF HERBACIDE ONLY AS NEEDED.
- FINAL ACCEPTANCE.** UPON SUBSTANTIAL COMPLETION OF THE WORK, CONTRACTOR SHALL REQUEST FINAL ACCEPTANCE OF THE WORK IN WRITING BY THE OWNER/LANDSCAPE ARCHITECT. IF ANY WORK IS FOUND TO BE INCOMPLETE OR UNSATISFACTORY IN THE OPINION OF THE OWNER/LANDSCAPE ARCHITECT, A WRITTEN PUNCH LIST WILL BE PREPARED LISTING ALL ITEMS THAT REQUIRE COMPLETION OR CORRECTING BEFORE FINAL ACCEPTANCE.
- WARRANTY.** ALL PLANTS, MATERIALS AND WORKMANSHIP SHALL BE GUARANTEED FOR ONE YEAR FROM THE DATE OF FINAL ACCEPTANCE, UNLESS OTHERWISE SPECIFIED. THE GUARANTEE SHALL COVER THE FULL COST OF REPLACEMENT INCLUDING LABOR AND MATERIAL.

PLANT SCHEDULE

SYMBOL	CODE	QTY	BOTANICAL NAME	COMMON NAME	SIZE	CONTAINER
TREES						
	RM	9	Acer rubrum 'Northwood'	Northwoods Red Maple	2' Cal.	B&B
	FM	4	Acer x freemanii 'Sienna'	Sienna Glen Maple	2' Cal.	B&B
	RB	2	Betula nigra Clump Form, 2" Cal Equivalent	River Birch Multi-Trunk	8' Ht.	B&B
	HL	3	Gleditsia triacanthos inermis 'Harve'	Northern Acclaim Thornless Honey Locust	2' Cal.	B&B
	KC	4	Gymnocladus dioica 'Espresso'	Kentucky Coffeetree	2' Cal.	B&B
	WO	7	Quercus bicolor	Swamp White Oak	2' Cal.	B&B
	BL	7	Tilia americana 'Boulevard'	Boulevard Linden	2' Cal.	B&B
	AE	4	Ulmus americana 'Princeton'	American Elm	2' Cal.	B&B
CONIFEROUS TREES						
	BF	10	Abies balsamea	Balsam Fir	6' Ht.	B&B
	BH	9	Picea glauca densata	Black Hills Spruce	6' Ht.	B&B
	WC	7	Thuja occidentalis	White Cedar	6' Ht.	B&B
ORNAMENTAL TREES						
	SB	6	Amelanchier x grandiflora 'Autumn Brilliance' Clump Form, 1.5" Cal Equivalent	Autumn Brilliance Serviceberry	7' Ht.	B&B
	CA	3	Malus x 'Adirondack' White Flowers	Adirondack Crabapple	1.5" Cal.	B&B
	JL	6	Syringa reticulata 'Ivory Silk' White Flowers	Ivory Silk Japanese Tree Lilac	1.5" Cal.	B&B
GROUND COVERS						
	SOD	41,789 sf	Bluegrass Sod Irrigated Turfgrass	Kentucky Bluegrass	sod	
	TI	16,517 sf	Type I - Infiltration Basin Seed Mix Refer to notes for acceptable seeding methods. Seeding Rate 50.0 lb/ac	MnDOT Seed Mix 35-241	seed	
	TII	15,357 sf	Type II - No-Mow Lawn Seed Mix Refer to notes for acceptable seeding methods. Seeding Rate 300.0 lb/ac	Prairie Nursery No-Mow Lawn Seed Mix	seed	
	TIII	18,265 sf	Type III - Native Construction Seed Mix Install with mass grading. Refer to notes for acceptable seeding methods. Seeding Rate 57.0 lb/ac	MnDOT Seed Mix 32-241	seed	

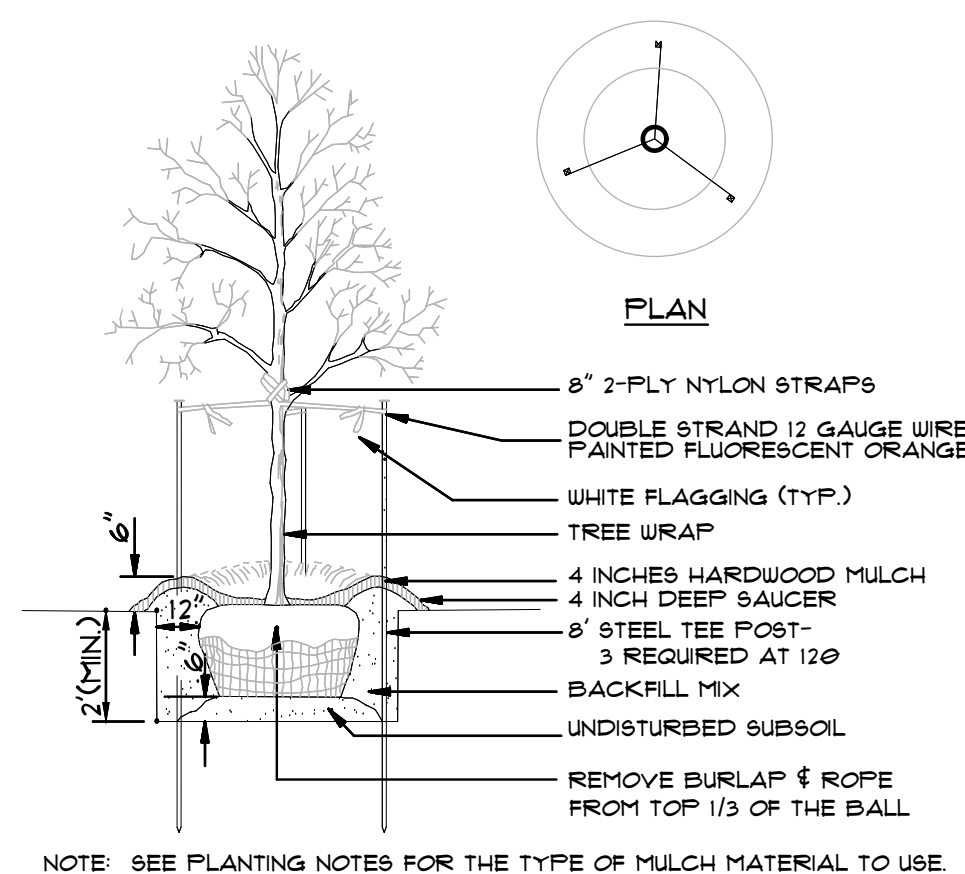

A DECIDUOUS TREE PLANTING DETAIL
NOT TO SCALE

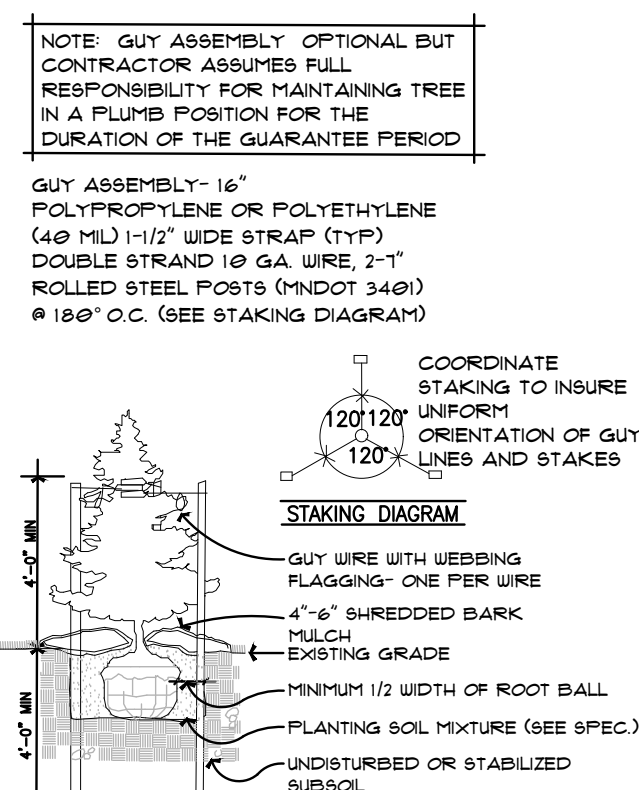

B CONIFEROUS TREE PLANTING DETAIL
NOT TO SCALE

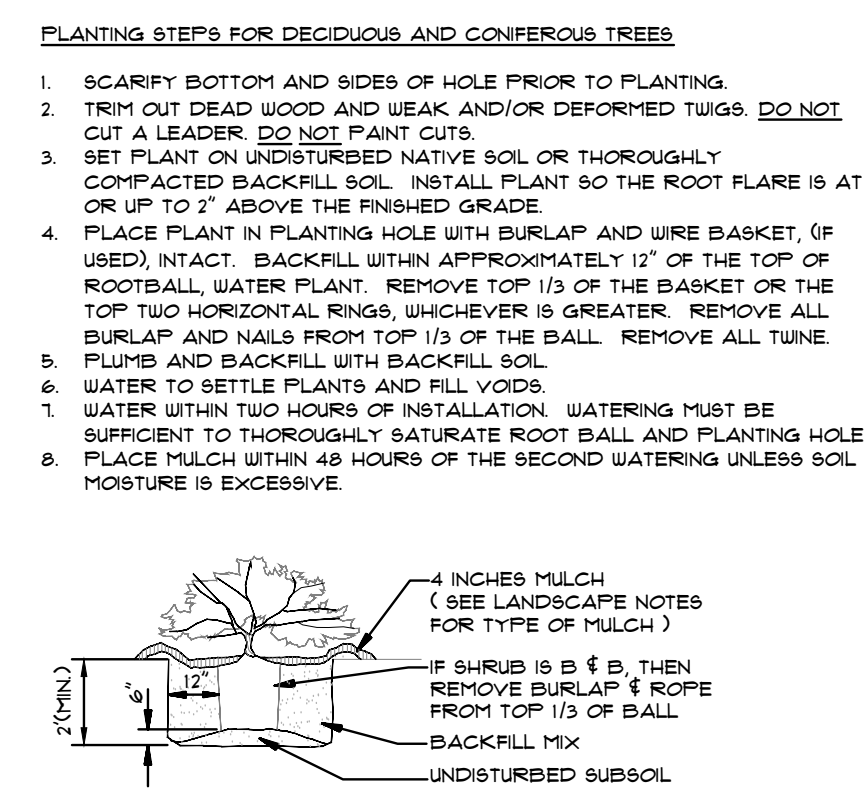

C SHRUB & CONTAINER PLANTING DETAIL
NOT TO SCALE