

EXISTING SEPTIC MOUND

EXISTING SEPTIC TANKS

EXISTING HOUSE



LOCATION FOR GARAGE,
19'-6" FROM LOT LINE

EXISTING WELL

1

GRADING PLAN

0' 64'

16785 IODINE ST NW

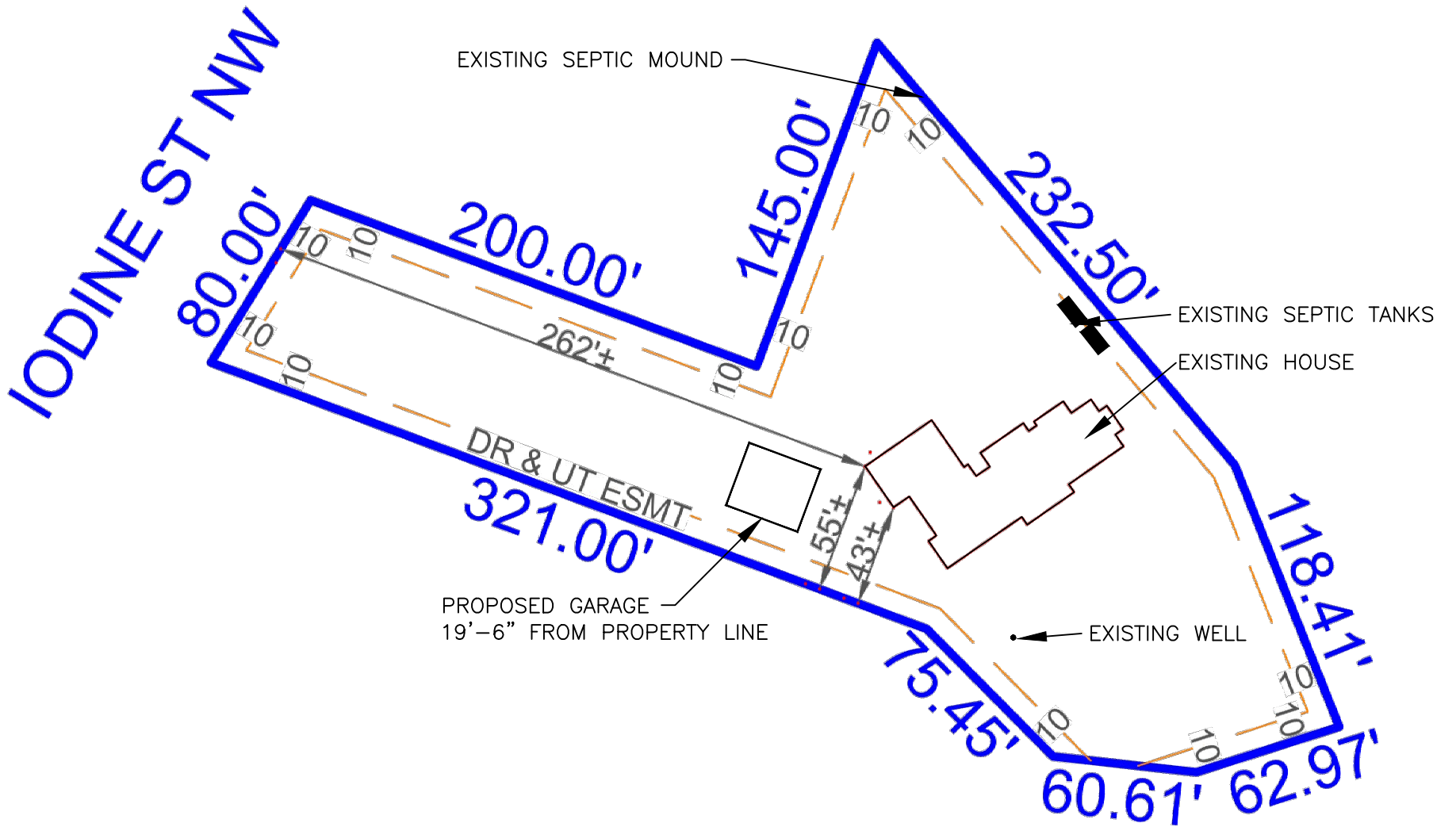

2

SITE PLAN



16785 IODINE ST NW

PROPOSED GARAGE



3

STREET VIEW
NO SCALE

16785 IODINE ST NW

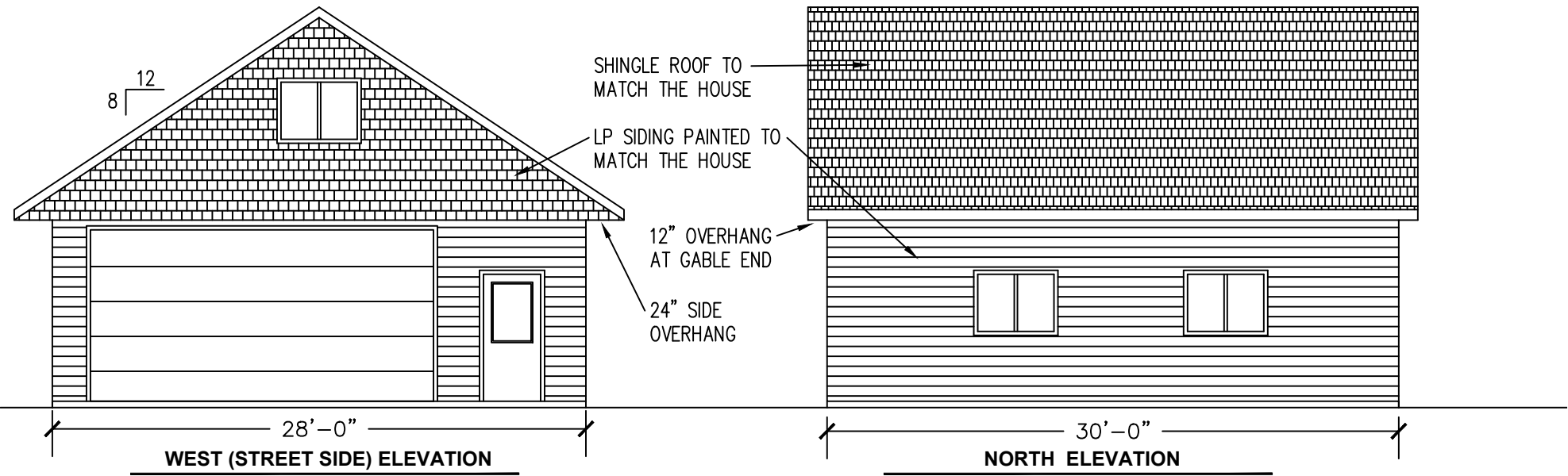
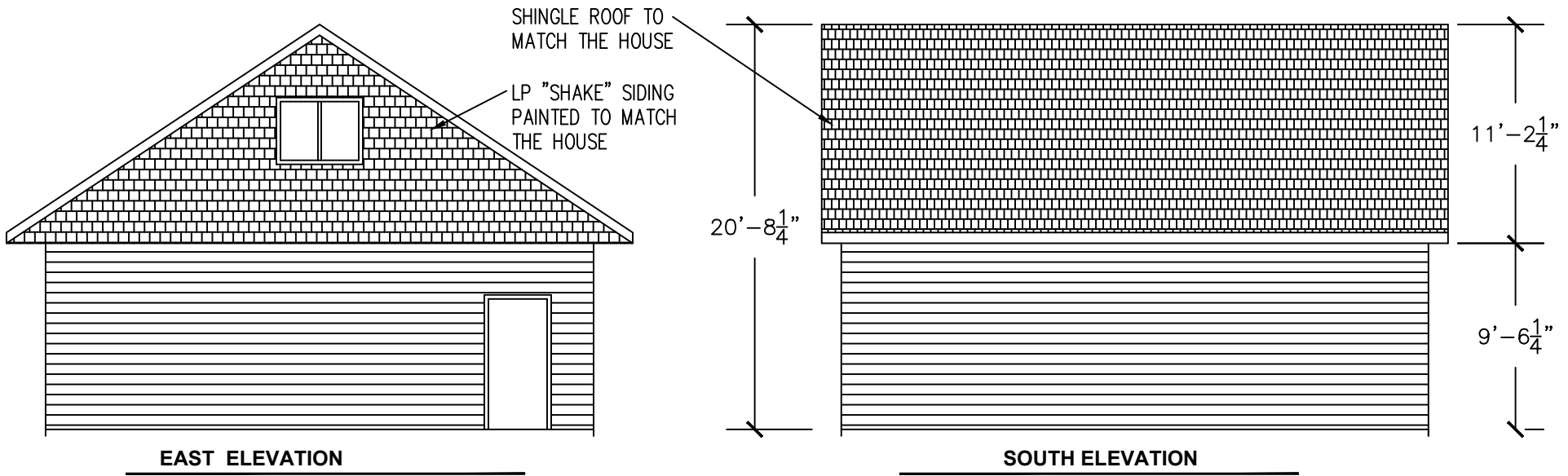

4 ELEVATIONS

0' 8'

16785 IODINE ST NW

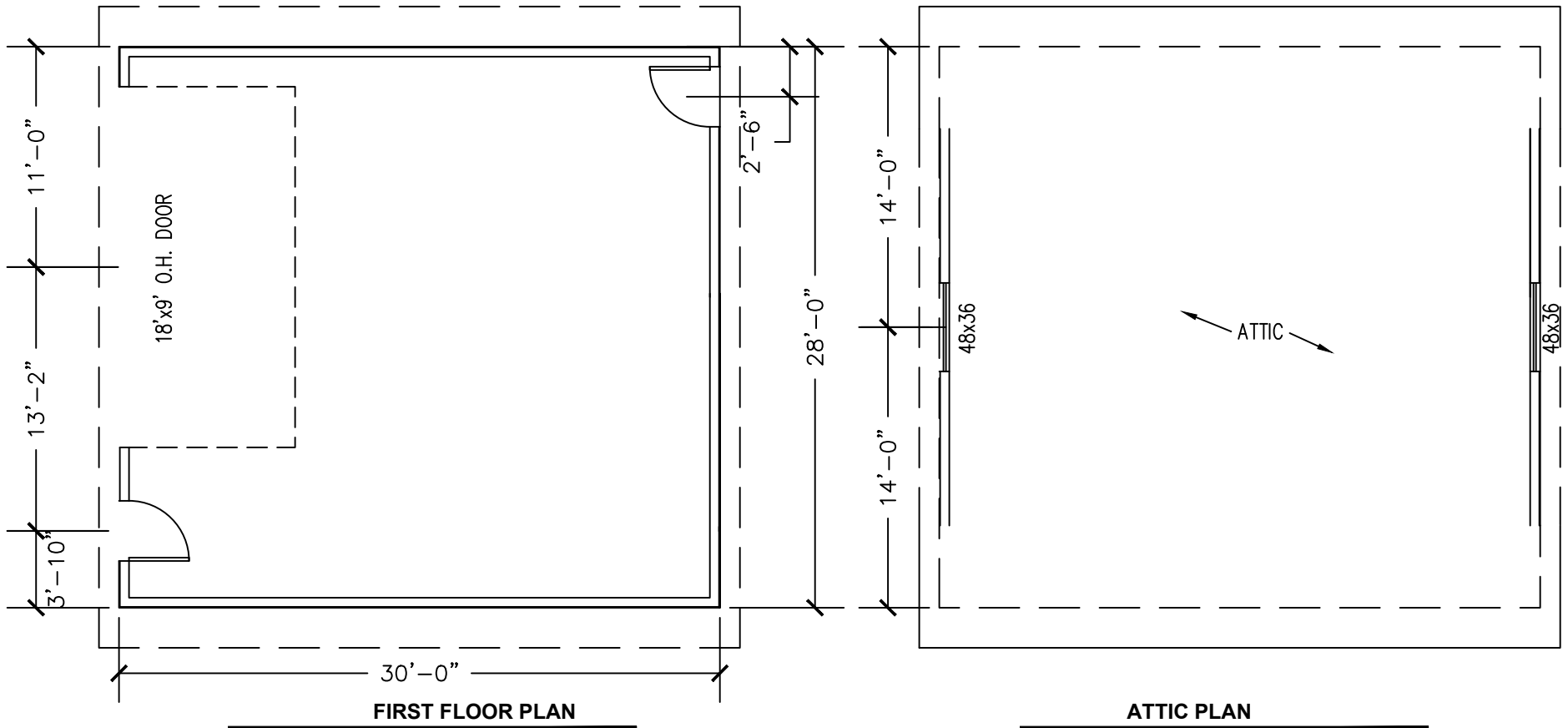

5

FLOOR PLANS



16785 IODINE ST NW

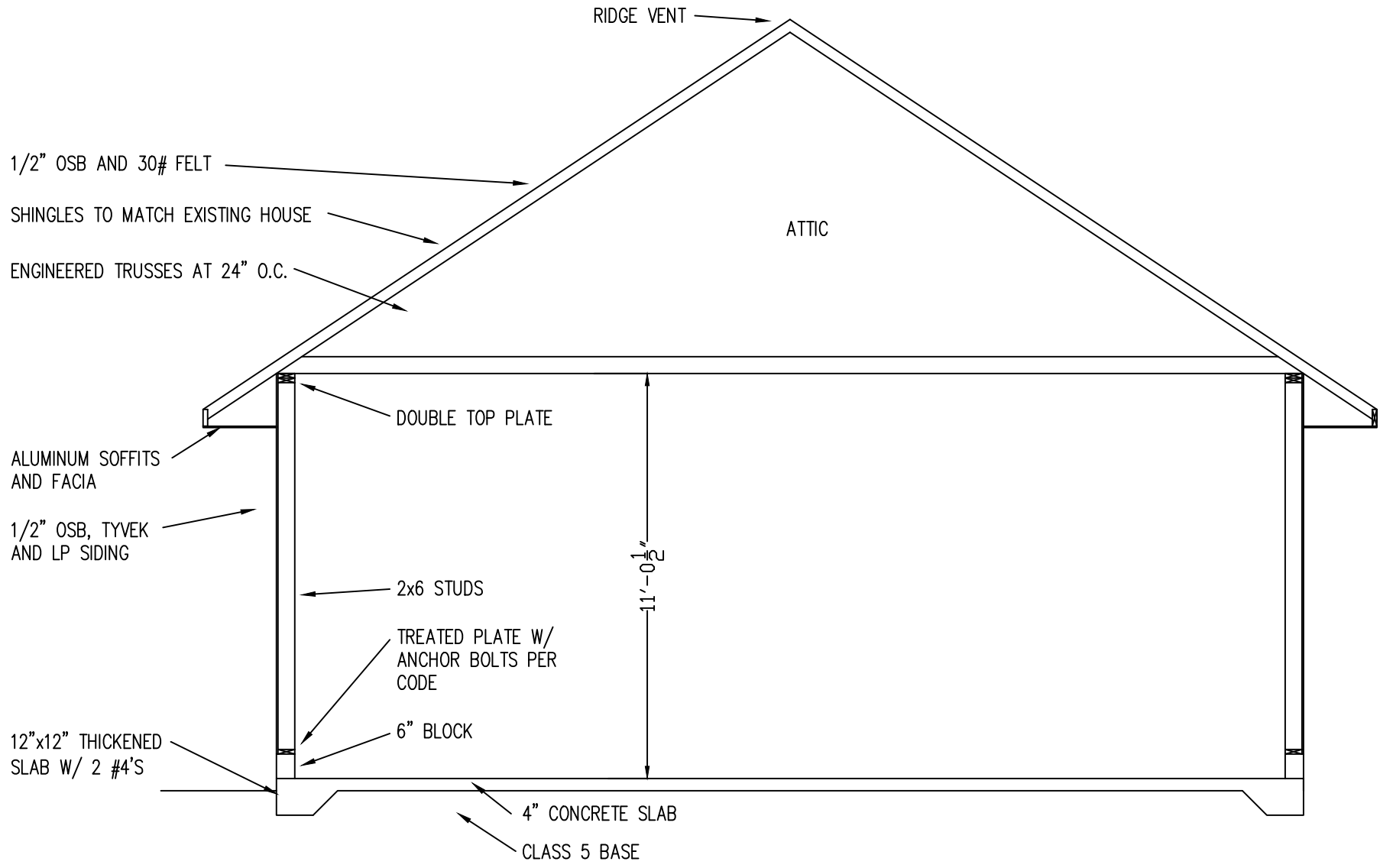

6

SECTION



16785 IODINE ST NW

From: [Tim Johnson](#)
To: [Adam Martin](#)
Subject: RE: 16785 Iodine St NW - Variance Application
Date: Monday, August 18, 2025 1:59:04 PM
Attachments: [image002.png](#)
[image004.png](#)
[image005.png](#)
[image006.png](#)

EXTERNAL EMAIL ALERT: This email originated from outside the City of Ramsey email system. Unless you recognize the sender and know the content, DO NOT click any links or open attachments..

Adam

200' setback. Actually shown 203' back but figure 200' minimum.

Tim Johnson

Lindell Engineering Inc.
763-354-1099
tj@lindelleng.com

From: Adam Martin <amartin@ci.ramsey.mn.us>
Sent: Monday, August 18, 2025 1:46 PM
To: Tim Johnson <tj@lindelleng.com>
Subject: RE: 16785 Iodine St NW - Variance Application

Hi Tim!

I am working on the staff report for your variance and realized I forgot to ask for one more piece of information. What is the proposed front yard setback the garage? (the closest point from the garage to Iodine Street, shown with a red line on the screenshot below.)

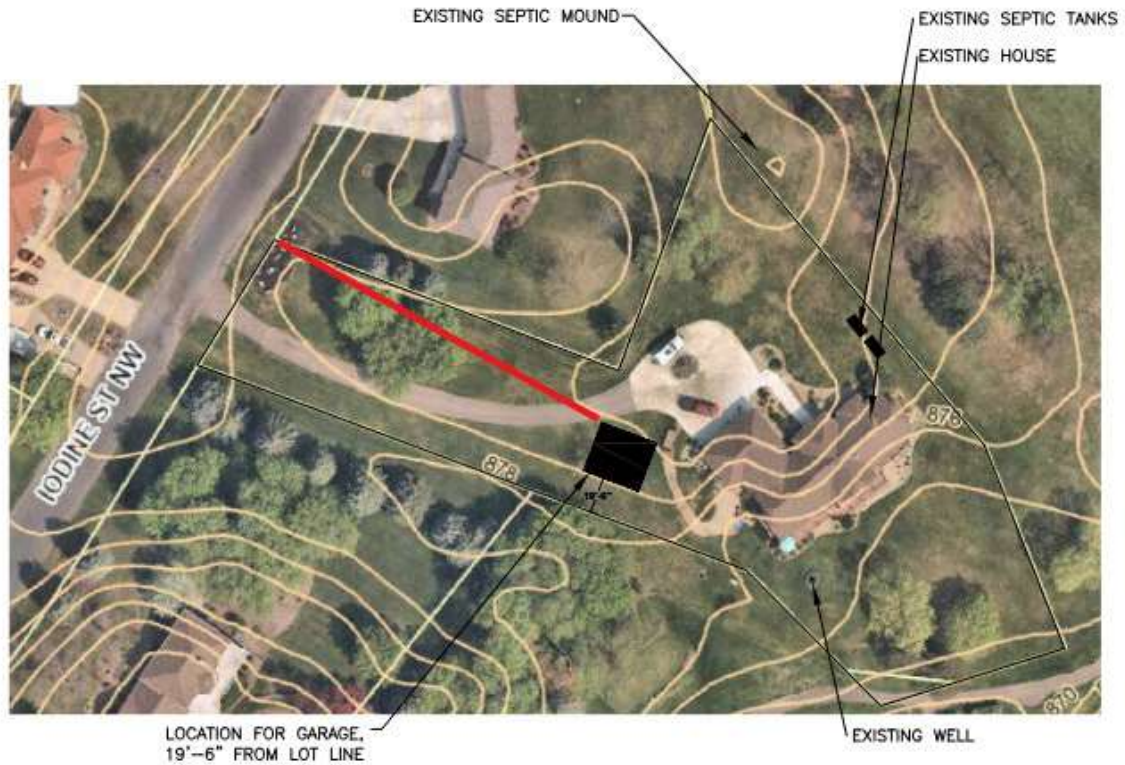

1 GRADING PLAN

16785 IODINE ST NW

I should have clarified this sooner – my apologies!

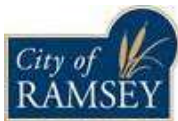

Adam Martin | he/they

City Planner

763-433-9860 | Office

amartin@cityoframsey.com

www.cityoframsey.com

7550 Sunwood Dr. NW | Ramsey, MN 55303

