

PLANTING SCHEDULE							
SYMBOL	CODE	QTY	BOTANICAL NAME	COMMON NAME	CONT	SIZE	NOTES
DECIDUOUS TREES							
	AC-S	7	ACER FREEMANII 'SIENNA GLEN'	SIENNA GLEN MAPLE	B & B	2.5' CAL	
	GL-S	7	GLEDITSIA TRIACANTHOS 'SKYCOLE'	SKYLINE HONEYLOCUST	B & B	2.5' CAL	
	QU-W	5	QUERCUS X WAREI 'NADLER'	KINDRED SPIRIT OAK	B & B	2.5' CAL	
ORNAMENTAL TREES							
	SY-I	8	SYRINGA RETICULATA 'IVORY SILK'	IVORY SILK TREE LILAC	B & B	2.5' CAL	
SHRUBS							
	CO-F	39	CORNUS SERICEA 'ARTIC FIRE'	ARCTIC FIRE DOGWOOD	CONT	#5	24" PLANT HEIGHT AT PLANTING
	HY-A	12	HYDRANGEA ARBORESCENS 'ANNABELLE'	ANNABELLE HYDRANGEA	CONT	#5	24" PLANT HEIGHT AT PLANTING
	SY-M	24	SYRINGA MEYERI 'PALIBIN'	DWARF KOREAN LILAC	CONT	#5	24" PLANT HEIGHT AT PLANTING
CONIFEROUS SHRUBS							
	JU-G	53	JUNIPERUS CHINENSIS 'SEA GREEN'	SEA GREEN JUNIPER	CONT	#5	24" PLANT HEIGHT AT PLANTING
	JU-S	16	JUNIPERUS SCOPULORUM 'MEDORA'	MEDORA JUNIPER	CONT	#5	36" PLANT HEIGHT AT PLANTING
GRASSES							
	CA-K	251	CALAMAGROSTIS X ACUTIFLORA 'KARL FOERSTER'	FEATHER REED GRASS	CONT	#1	
	SP-H	157	SPOROBOLUS HETEROLEPIS	PRAIRIE DROPS EED	CONT	#1	
GROUND COVERS							
	HM-1			HARDWOOD MULCH			
	TS-1			FESCUE BLEND TURF SOD			

PLANT SCHEDULE BOULEVARD TREES						
SYMBOL	CODE	QTY	BOTANICAL NAME	COMMON NAME	CONT	SIZE
DECIDUOUS TREES						
	AC-S	4	ACER FREEMANII 'SIENNA GLEN'	SIENNA GLEN MAPLE	B & B	2.5' CAL
	TH-A	5	TILIA AMERICANA 'BOULEVARD'	BOULEVARD LINDEN	B & B	2.5' CAL

LANDSCAPE REQUIREMENTS:

ALL LANDSCAPING IS SELECTED FROM THE RAMSEY TREE BOOK.

BOULEVARD TREES:

MEETS CORIC ZONING REQUIREMENTS OF 35 FEET SPACING ALONG SUNWOOD DRIVE, RAMSEY PARKWAY, AND ZEOLITE.

PARKING LOT SCREENING LANDSCAPE:

(WHEREVER A SURFACE PARKING AREA FACES A STREET FRONTAGE, SUCH FRONTAGE SHALL BE SCREENED WITH A DECORATIVE WALL, RAILING, HEDGE, OR A COMBINATION OF THESE ELEMENTS TO A MINIMUM HEIGHT OF THREE FEET (3') AND A MAXIMUM HEIGHT OF FOUR AND ONE-HALF FEET (4 1/2') ABOVE THE LEVEL OF THE PARKING LOT, AT THE BUILD-TO LINE. THIS SCREENING MAY BE BROKEN INTO SECTIONS ALONG THE STREET EDGE PROVIDED IT MEETS THE SIXTY (60%) PERCENT REQUIRED.)

TREES PROVIDED:

SHRUBS PROVIDED: 20 SHRUBS

TOTAL LANDSCAPE PROVIDED:

TREES PROVIDED: 38 TREES
SHRUBS PROVIDED: 162 SHRUBS

GENERAL NOTES:

CONTRACTOR SHALL VISIT SITE PRIOR TO SUBMITTING BID, INSPECT SITE AND BECOME FAMILIAR WITH EXISTING CONDITIONS RELATING TO THE NATURE AND SCOPE OF WORK.

VERIFY LAYOUT AND ANY DIMENSIONS SHOWN AND BRING TO THE ATTENTION OF THE LANDSCAPE ARCHITECT ANY DISCREPANCIES WHICH MAY COMPROMISE THE DESIGN AND/OR INTENT OF THE PROJECT'S LAYOUT.

ASSURE COMPLIANCE WITH ALL APPLICABLE CODES AND REGULATIONS GOVERNING THE WORK OR MATERIALS SUPPLIED.

CONTRACTOR SHALL PROTECT ALL EXISTING ROADS, CURBS / GUTTERS, TRAILS, TREES, LAWSNS AND SITE ELEMENTS DURING PLANTING OPERATIONS. ANY DAMAGE TO SAME SHALL BE REPAIRED AT NO COST TO THE OWNER.

CONTRACTOR SHALL VERIFY ALIGNMENT AND LOCATION OF ALL UNDERGROUND AND ABOVE GRADE UTILITIES. CONTRACTOR TO PROVIDE THE NECESSARY PROTECTION FOR THE UTILITIES BEFORE CONSTRUCTION / MATERIAL INSTALLATION BEGINS. CONTRACTOR TO NOTIFY GENERAL CONTRACTOR OF ANY CONCERNS PRIOR TO INSTALLATION OF PLANTINGS.

EXISTING CONTOURS, TRAILS, VEGETATION, CURB / GUTTER AND OTHER EXISTING ELEMENTS BASED UPON INFORMATION PRIOR TO LANDSCAPE ARCHITECT BY OTHERS. CONTRACTOR SHALL VERIFY ANY AND ALL DISCREPANCIES PRIOR TO CONSTRUCTION AND NOTIFY LANDSCAPE ARCHITECT OF SAME.

THE ALIGNMENT AND GRADES OF THE PROPOSED WALKS, TRAILS AND / OR ROADWAYS ARE SUBJECT TO FIELD ADJUSTMENT REQUIRED TO CONFORM TO LOCALIZED TOPOGRAPHIC CONDITIONS AND TO MINIMIZE TREE REMOVAL AND GRADING. ANY CHANGE IN ALIGNMENT MUST BE APPROVED BY LANDSCAPE ARCHITECT.

FOUR (4) INCHES OF TOPSOIL IS REQUIRED OVER ALL DISTURBED AREAS NOT OTHERWISE IMPROVED WITH IMPERVIOUS SURFACING. TOPSOIL SHALL NOT HAVE MORE THAN 35% SAND CONTENT. A TOPSOIL INSPECTION IS REQUIRED PRIOR TO INSTALLING LANDSCAPING (SOD, TREES, SHRUBS, ETC.).

MATERIAL SCHEDULE

CODE	DESCRIPTION	DETAIL	MANUFACTURER / SUPPLIER	SIZE/MODEL	MATERIAL	COLOR	FINISH	COMMENTS
EDGING								
ED-01	LANDSCAPE EDGER	5L5-1		3/16" X 6"	STEEL EDGING	BLACK		PROVIDE 15' STAKES
FENCE & GUARDRAIL								
FE-01	FENCE - DECORATIVE	6L5-1		5'-0" H X 8'-0" W STANDARD PANELS	ALUMINUM	BLACK	POWDER COAT	
LANDSCAPE MATERIALS								
LM-01	ROCK MULCH	4L5-1		3/4" GRAY TRAP	STONE	NATURAL		
LM-02	PEA GRAVEL	3L5-1		5/8" RIVER ROCK	STONE	NATURAL		

Ramsey Parkway NW

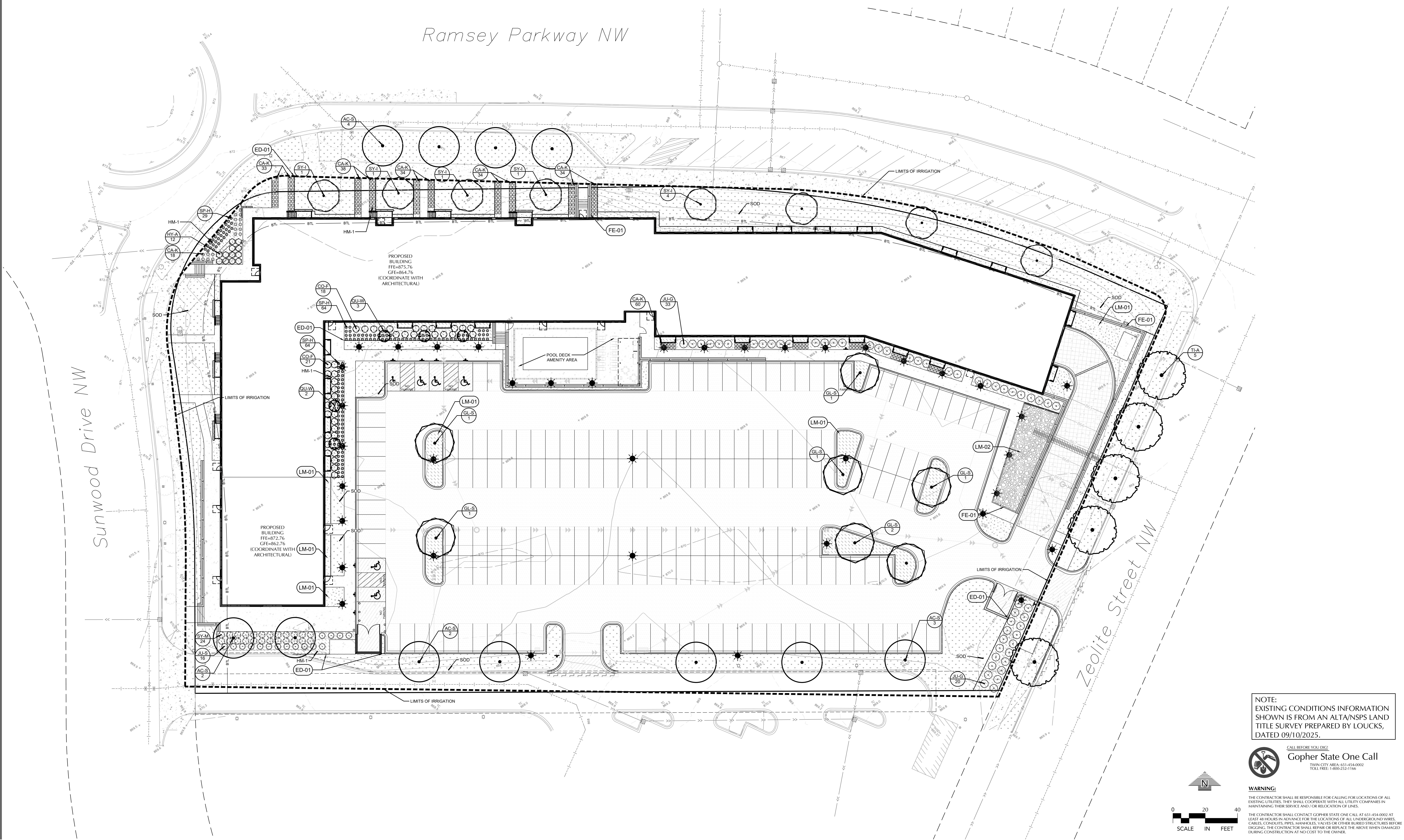

NOTE: EXISTING CONDITIONS INFORMATION SHOWN IS FROM AN ALTA/NSPS LAND TITLE SURVEY PREPARED BY LOUCKS, DATED 09/10/2025.

CALL BEFORE YOU DIG!
Gopher State One Call
TWIN CITY AREA: 651-454-0002
TOLL FREE: 1-800-252-1166

WARNING:
THE CONTRACTOR SHALL BE RESPONSIBLE FOR CALLING FOR LOCATIONS OF ALL EXISTING UTILITIES. THEY SHALL COOPERATE WITH ALL UTILITY COMPANIES IN MAINTAINING THEIR SERVICE AND / OR RELOCATION OF LINES.
THE CONTRACTOR SHALL CONTACT GOPHER STATE ONE CALL AT 651-454-0002 AT LEAST 48 HOURS IN ADVANCE FOR THE LOCATIONS OF ALL UNDERGROUND WIRES, CABLES, CONDUITS, PIPES, MANHOLES, VALVES OR OTHER BURIED STRUCTURES BEFORE DIGGING. THE CONTRACTOR SHALL REPAIR OR REPLACE THE WORK WHEN DAMAGED DURING CONSTRUCTION AT NO COST TO THE OWNER.

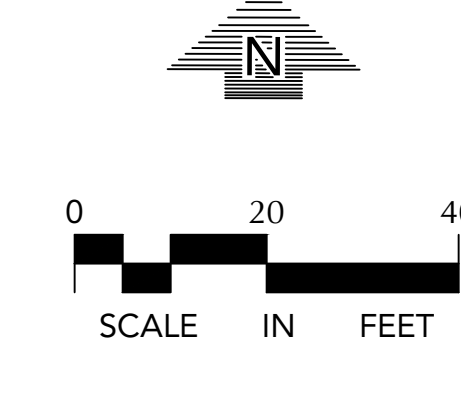

7979
SUNWOOD DR.
MIXED-USE
7979 SUNWOOD DRIVE
RAMSEY, MN

LOUCKS
CIVIL ENGINEERING
LANDSCAPE ARCHITECTURE
LAND SURVEYING
12755 Highway 55, Suite R100
Plymouth, MN 55441
763-424-5005
www.loucksinc.com

CADD QUALIFICATION

CADD files prepared by the Consultant for this project are the property of the Consultant and shall not be used for any other project, for addition to this project, or for completion of the project by other without written approval by the Consultant. With the Consultant's approval, others may be permitted to make copies of the CADD drawings for their own use, but they shall not be used for any other project, for addition to this project, or for completion of the project by other without written approval by the Consultant. The Consultant shall not be responsible for any errors or omissions and the party that has reviewed and approved the CADD files shall be responsible for any errors or omissions.

SUBMITTAL/REVISIONS

08/07/2025	SCHEMATIC PAGE FLIP
08/18/2025	LAND USE APPLICATION
08/22/2025	SCHEMATIC DESIGN
09/11/2025	CITY RESUBMITTAL

PROFESSIONAL SIGNATURE

Professional Seal of the State of Minnesota
KVK/NVE
Checked By
Review Date 09/10/2025

QUALITY CONTROL

Project No.	250244.00
Project Lead	SRT
Drawn By	KVK/NVE
Checked By	NVE
Review Date	09/10/2025

SHEET INDEX

C1-1	EX. COND. & SITE DEMO PLAN
C1-2	CONST. STAGING PLAN
C2-1	SITE PLAN
C2-2	ACCESSIBLE ROUTE PLAN
C2-3	TURNING MOVEMENTS
C3-1	GRADING PLAN
C3-2	SWPPP
C3-3	SWPPP NOTES
C4-1	UTILITY PLAN
C8-1 - C8-3	CIVIL DETAILS
L2-1	LANDSCAPE PLAN
L2-1	LANDSCAPE DETAILS

LANDSCAPE PLAN
L2-1

LANDSCAPE INSTALLATION:

GENERAL NOTES:

COORDINATE THE PHASES OF CONSTRUCTION AND PLANTING INSTALLATION WITH OTHER CONTRACTORS WORKING ON SITE.

NO PLANTING WILL BE INSTALLED UNTIL ALL GRADING AND CONSTRUCTION HAS BEEN COMPLETED IN THE IMMEDIATE AREA.

ALL PLANTS TO BE INSTALLED AS PER PLANTING DETAILS. REMOVE ALL FLAGGING AND LABELS FROM PLANTS.

IF THE LANDSCAPE CONTRACTOR IS CONCERNED OR PERCEIVES ANY DEFICIENCIES IN THE PLANT SELECTIONS, SOIL CONDITIONS OR ANY OTHER SITE CONDITION WHICH MIGHT NEGATIVELY AFFECT PLANT ESTABLISHMENT, SURVIVAL OR GUARANTEE, THE CONTRACTOR MUST BRING THESE DEFICIENCIES TO THE ATTENTION OF THE LANDSCAPE ARCHITECT PRIOR TO PROCUREMENT AND / OR INSTALLATION.

PROTECT ALL EXISTING TREES ON SITE SCHEDULED TO REMAIN. IF EXISTING TREES ARE DAMAGED IN ANY MANNER, ABOVE OR BELOW GROUND IN THE ROOT SYSTEM, AN ASPHALTIC TREE PRUNING PAINT SHOULD BE APPLIED IMMEDIATELY AFTER WOUNDING.

SOIL & GROUND COVER:

ALL DISTURBED AREAS NOT OTHERWISE IMPROVED WITH IMPROVED SURFACES SHALL RECEIVE A MINIMUM OF 4" OF TOPSOIL WITH NOT MORE THAN 35% SAND CONTENT. TOPSOIL INSPECTION REQUIRED PRIOR TO PLANTINGS AND INSTALLATION OF GROUND COVER.

ALL PLANTING AREAS RECEIVING PLANTED GROUND COVER, PERENNIALS, ANNUALS, AND/OR VINES SHALL RECEIVE A MINIMUM OF 2" DEPTH OF PLANTING SOIL (MNDOT 3877 - 2B OR EQUIVALENT).

WHERE SOIL / SEED ABUTS PAVED SURFACES, FINISHED GRADE OF SOIL / SEED SHALL BE HELD 1" BELOW SURFACE ELEVATION OF TRAIL, SLAB, CURB, ETC.

SEED ALL AREAS DISTURBED DUE TO GRADING OTHER THAN THOSE AREAS NOTED TO RECEIVE SOIL. SEED SHALL BE INSTALLED AND MULCHED AS PER MNDOT SPECS.

SOIL SHALL BE LAID PARALLEL TO THE CONTOURS AND SHALL HAVE STAGGERED JOINTS, ON SLOPES STEEPER THAN 3:1 OR IN DRAINAGE SWALES, THE SOIL SHALL BE STAKED TO THE GROUND.

LANDSCAPE CONTRACTOR SHALL VERIFY THAT SOIL AND COMPACTION CONDITIONS ARE ADEQUATE TO ALLOW FOR PROPER DRAINAGE AT AND AROUND THE BUILDING SITE.

PLANTINGS INFO:

ALL PLANT MATERIAL SHALL COMPLY WITH THE LATEST EDITION OF THE AMERICAN STANDARD FOR NURSERY STOCK, AMERICAN ASSOCIATION OF NURSERYMEN. UNLESS NOTED OTHERWISE, ALL SHRUBS SHALL HAVE AT LEAST 1 C ANES AT THE SPECIFIED MINIMUM SHRUB HEIGHT OR WIDTH. ORNAMENTAL TREES SHALL HAVE NO V CROTCHES AND SHALL BEGIN BRANCHING NO LOWER THAN 3' ABOVE ROOT BALL. STREET AND BOULEVARD TREES SHALL BEGIN BRANCHING NO LOWER THAN 5' ABOVE FINISHED GRADE.

ANY CONIFEROUS TREE PREVIOUSLY PRUNED FOR CHRISTMAS TREE SALES SHALL NOT BE USED. ALL CONIFEROUS TREES SHALL BE FULL FORM, NATURAL TO THE SPECIES, WITHOUT PRUNING.

PRIOR TO PLANTING, FIELD VERIFY THAT THE ROOT COLLAR / ROOT FLAIR IS LOCATED AT THE TOP OF THE BALLED & BURLAP TREE. IF THIS IS NOT THE CASE, SOIL SHALL BE REMOVED DOWN TO THE ROOT COLLAR / ROOT FLAIR. WHEN THE BALLED & BURLAP TREE IS PLANTED, THE ROOT COLLAR / ROOT FLAIR SHALL BE EVEN OR SLIGHTLY ABOVE FINISHED GRADE.

ALL PROPOSED PLANTS SHALL BE LOCATED AND STAKED AS SHOWN ON PLAN. ADJUSTMENTS IN LOCATION OF PROPOSED PLANT MATERIALS MAY BE NEEDED IN FIELD. SHOULD AN ADJUSTMENT BE ADVISED, THE LANDSCAPE ARCHITECT MUST BE NOTIFIED.

PLAN TAKES PRECEDENCE OVER PLANT SCHEDULE IF DISCREPANCIES IN QUANTITIES EXIST. SPECIFICATIONS TAKE PRECEDENCE OVER NOTES.

NO PLANT MATERIAL SUBSTITUTIONS WILL BE ACCEPTED UNLESS APPROVAL IS REQUESTED OF THE LANDSCAPE ARCHITECT BY THE LANDSCAPE CONTRACTOR PRIOR TO THE SUBMISSION OF A BID AND / OR QUOTATION.

WRAPPING MATERIAL SHALL BE CORRUGATED PVC PIPING 1" GREATER IN CALIPER THAN THE TREE BEING PROTECTED FOR QUALITY, HEAVY WATERPROOF CREPE PAPER MANUFACTURED FOR THIS PURPOSE. WRAP ALL DECIDUOUS TREES PLANTED IN THE FALL PRIOR TO 12-1 AND REMOVE ALL WRAPPING AFTER 5-1.

FERTILIZER:

ALL PLANT MATERIALS SHALL BE FERTILIZED UPON INSTALLATION WITH A 27-3-3 SLOW RELEASE FERTILIZER MIXED IN WITH THE PLANTING SOIL PER THE MANUFACTURER'S INSTRUCTIONS. PLANTS MAY BE TREATED FOR SUMMER AND FALL INSTALLATION WITH AN APPLICATION OF GRANULAR 27-3-3 AT 6 OZ PER 2" CALIPER TREE AND 3 OZ PER SHRUB WITH AN ADDITIONAL APPLICATION OF 27-3-3 THE FOLLOWING SPRING IN THE TREE SAUCER.

EDGING FOR PLANTING BEDS:

BLACK METAL EDGER TO BE USED TO CONTAIN SHRUBS, PERENNIALS, AND ANNUALS WHERE BED MEETS SOIL / SEED UNLESS NOTED OTHERWISE.

PLANTING BED PREPARATION:

ALL ANNUAL AND PERENNIAL PLANTING BEDS TO RECEIVE 3" DEEP SHREDDED HARDWOOD MULCH WITH NO FIBER MAT WEED BARRIER.

ALL SHRUB BED MASSINGS TO RECEIVE 3" DEEP SHREDDED HARDWOOD MULCH AND NO FIBER MAT WEED BARRIER.

ALL TREES NOT IN PLANTING BEDS TO RECEIVE 4" DEEP SHREDDED HARDWOOD MULCH RING WITH NO MULCH IN DIRECT CONTACT WITH TREE TRUNK.

SPREAD GRANULAR PRE EMERGENT HERBICIDE (GREEN OR EQUIVALENT) PER MANUFACTURER'S RECOMMENDATIONS UNDER ALL MULCHED AREAS.

MAINTENANCE STRIPS TO HAVE EDGER AND MULCH AS SPECIFIED / INDICATED ON DRAWING OR IN SPECIFICATION.

INSPECTION AND WARRANTY:

CONTRACTOR SHALL SUBMIT A WRITTEN REQUEST FOR THE OWNER ACCEPTANCE INSPECTION OF ALL LANDSCAPE AND SITE IMPROVEMENTS.

CONTRACTOR IS RESPONSIBLE FOR ONGOING MAINTENANCE OF ALL NEWLY INSTALLED MATERIALS UNTIL TIME OF OWNER ACCEPTANCE. ANY ACTS OF VANDALISM OR DAMAGE WHICH MAY OCCUR PRIOR TO OWNER ACCEPTANCE SHALL BE THE RESPONSIBILITY OF THE CONTRACTOR. CONTRACTOR SHALL PROVIDE THE OWNER WITH A MAINTENANCE PROGRAM INCLUDING, BUT NOT NECESSARILY LIMITED TO, PRUNING, FERTILIZATION AND DISEASE / PEST CONTROL.

CONTRACTOR SHALL GUARANTEE NEW PLANT MATERIAL THROUGH ONE (1) CALENDAR YEAR FROM THE DATE OF OWNER ACCEPTANCE.

WARRANTY (ONE (1) FULL GROWING SEASON) FOR LANDSCAPE MATERIALS SHALL BEGIN ON THE DATE OF ACCEPTANCE BY THE LANDSCAPE ARCHITECT AFTER THE COMPLETION OF PLANTING OF ALL LANDSCAPE MATERIALS. NO PARTIAL ACCEPTANCE WILL BE CONSIDERED.

TIMING OF INSTALLATION:

UNLESS NOTED OTHERWISE THE APPROPRIATE DATES FOR SPRING PLANT MATERIAL INSTALLATION AND SEED / SOIL PLACEMENT IS FROM THE TIME GROUND HAS THAWED TO LINE 15.

FALL SODDING IS GENERALLY ACCEPTABLE FROM AUGUST 15 - NOVEMBER 1. FALL SEEDING FROM AUGUST 15 - SEPTEMBER 15. DORMANT SEEDING IN THE FALL SHALL NOT OCCUR PRIOR TO NOVEMBER 1. FALL CONIFEROUS PLANTING MAY OCCUR FROM AUGUST 15 - OCTOBER 1 AND DECIDUOUS PLANTING FROM THE FIRST FROST UNTIL NOVEMBER 15. PLANTING OUTSIDE THESE DATES IS NOT RECOMMENDED. ANY ADJUSTMENT MUST BE APPROVED IN WRITING BY THE LANDSCAPE ARCHITECT.

TREES ARE NOT TO BE PRUNED, REMOVED OR TRANSPORTED BETWEEN APRIL 15 AND JULY 1. NOTIFY LANDSCAPE ARCHITECT IF THESE DATES ARE UNAVOIDABLE.

IRRIGATION NOTES:

VERIFY EXISTING / PROPOSED IRRIGATION SYSTEM LAYOUT AND CONFIRM COMPLETE LIMITS OF IRRIGATION PRIOR TO SUPPLYING SHOP DRAWINGS.

LANDSCAPE CONTRACTOR SHALL BE RESPONSIBLE FOR PROVIDING AN IRRIGATION LAYOUT PLAN AND SPECIFICATION AS A PART OF THE SCOPE OF WORK WHEN BIDDING. THESE SHALL BE APPROVED BY THE LANDSCAPE ARCHITECT PRIOR TO ORDER AND / OR INSTALLATION. IT SHALL BE THE LANDSCAPE CONTRACTOR'S RESPONSIBILITY TO INSURE THAT ALL SODDED / SEEDED AND PLANTED AREAS ARE IRRIGATED WITH HEAD TO HEAD COVERAGE, INCLUDING THOSE AREAS DIRECTLY AROUND AND ABUTTING BUILDING FOUNDATION.

THE LANDSCAPE CONTRACTOR SHALL PROVIDE THE OWNER WITH AN IRRIGATION SCHEDULE APPROPRIATE TO THE PROJECT SITE CONDITIONS AND TO PLANT MATERIAL GROWTH REQUIREMENTS.

IRRIGATION SYSTEM IS NOT TO SPRINKLE ACROSS PAVEMENT NOR SHALL THE SYSTEM SPRINKLE THE BUILDING.

THE SYSTEM SHALL INCORPORATE A RAIN SENSOR AND AN APPROVED SMART CONTROLLER INTO IRRIGATION SYSTEM.

PLANTINGS OUTSIDE THE LIMITS OF IRRIGATION ARE TO BE WATERED REGULARLY UNTIL PLANTING / SOIL / SEED HAS BEEN ESTABLISHED.

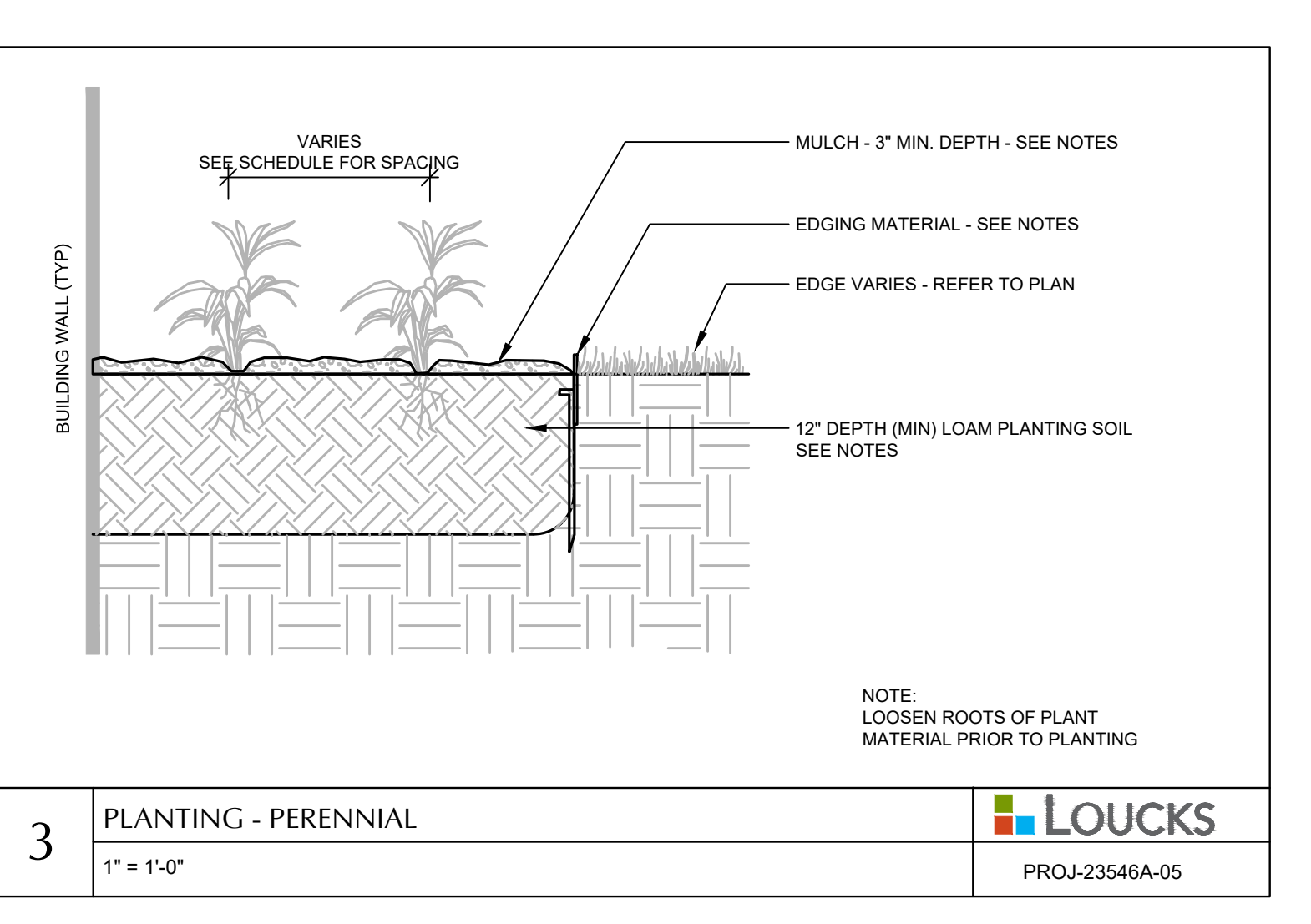
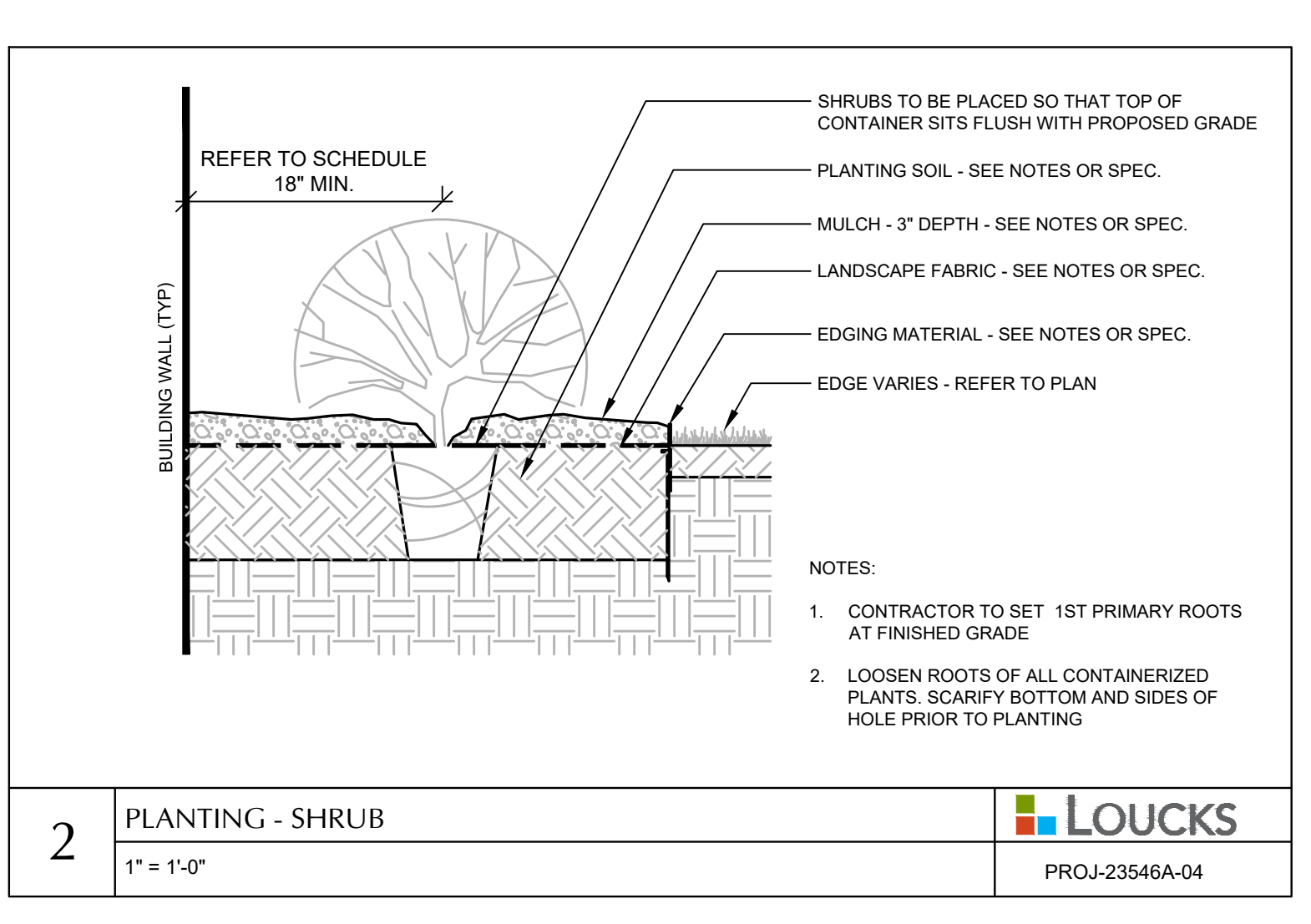
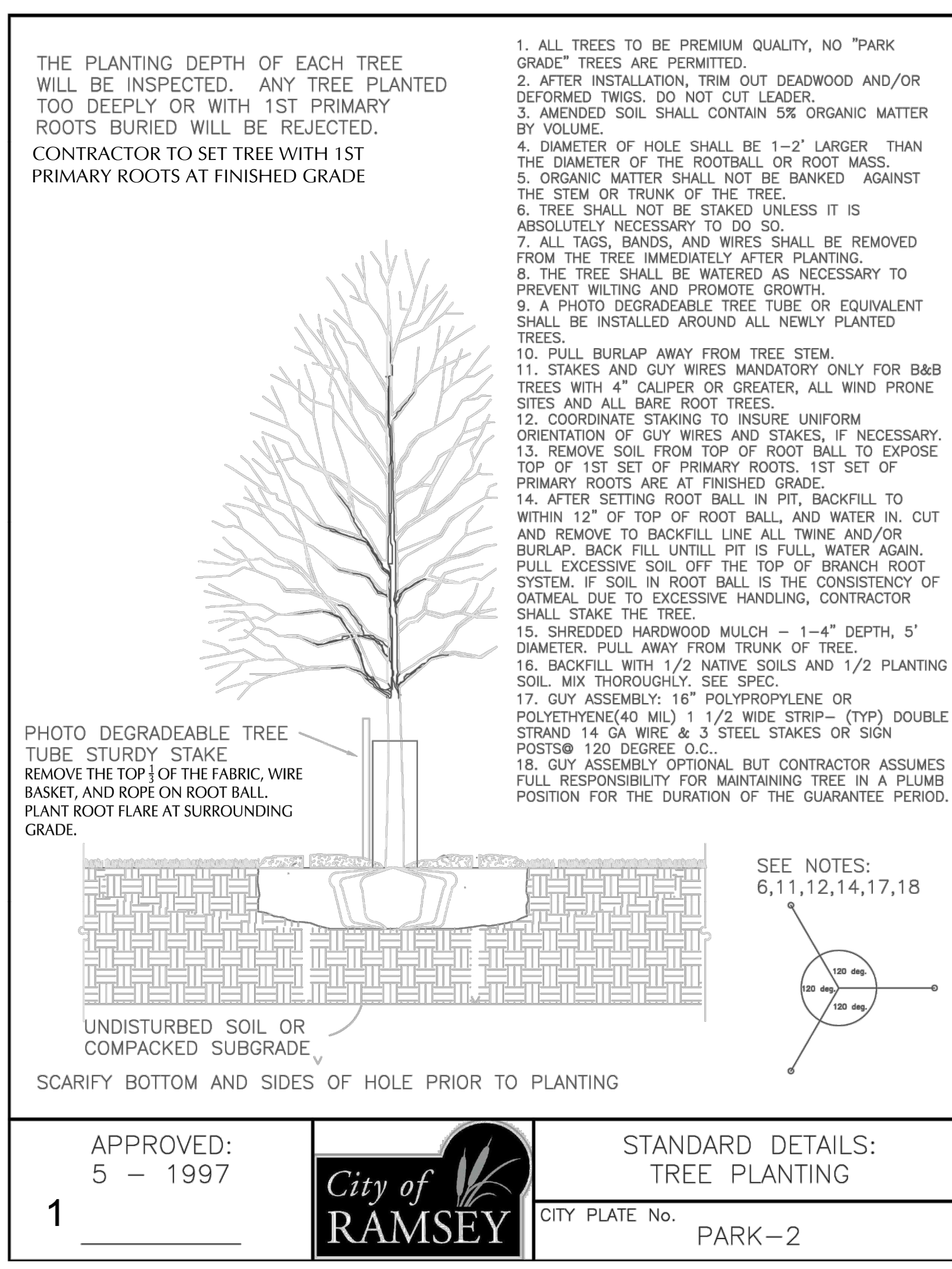

Format: 09/11/2025 2:15 PM \\V0202304\CADD\DATA\CADD_Sheets\Sheet\0818_LANDSCAPE DETAILS

7979
SUNWOOD DR.
 MIXED-USE
 7979 SUNWOOD DRIVE,
 RAMSEY, MN

ROERS
 COMPANIES

LOUCKS

CIVIL ENGINEERING
 LANDSCAPE ARCHITECTURE
 LAND SURVEYING
 1275 Highway 55, Suite R100
 Plymouth, MN 55441
 763.424.5505
 www.loucksinc.com

CADD QUALIFICATION

CADD files prepared by the Consultant for this project are prepared by the Consultant and are not intended for use on other projects, for addition to this project, or for completion of this project by others without written approval by the Consultant. With the Consultant's approval, others may be permitted to make copies of the CADD drawings that they receive, additions or deletions to these CADD files shall not be made and the full and total responsibility shall remain with the Consultant for any full responsibility, errors, and omissions.

SUBMITTAL/REVISIONS

08/07/2025 SCHEMATIC PAGE FLIP
 08/18/2025 LAND USE APPLICATION
 08/22/2025 SCHEMATIC DESIGN
 09/11/2025 CITY RESUBMITTAL

PROFESSIONAL SIGNATURE

I hereby certify that the plans, specifications, and reports prepared by me or under my direct supervision are true and correct to the best of my knowledge and belief, and that I am a duly Licensed Landscaping Architect of the State of Minnesota.

License No. 52050
 Date: 09/11/2025

QUALITY CONTROL

Loucks Project No. 25024-00
 Project Lead SRT
 Drawn By KVK/NWE
 Checked By NWE
 Review Date 09/10/2025

SHEET INDEX

C1-1 EX. COND. & SITE DEMO PLAN
 C1-2 CONST. STAGING PLAN
 C2-1 SITE PLAN
 C2-2 ACCESSIBLE ROUTE PLAN
 C2-3 TURNING MOVEMENTS
 C3-1 GRADING PLAN
 C3-2 SWPPP
 C3-3 SWPPP NOTES
 C4-1 UTILITY PLAN
 C8-1 - C8-3 CIVIL DETAILS
 L2-1 LANDSCAPE PLAN
 L8-1 LANDSCAPE DETAILS

LANDSCAPE
 DETAILS

L8-1