

**LANDSCAPE INSTALLATION:**

**GENERAL NOTES**

COORDINATE THE PHASES OF CONSTRUCTION AND PLANTING INSTALLATION WITH OTHER CONTRACTORS WORKING ON SITE.

NO PLANTING WILL BE INSTALLED UNTIL COMPLETE GRADING AND CONSTRUCTION HAS BEEN COMPLETED IN THE IMMEDIATE AREA.

ALL PLANTS TO BE INSTALLED AS PER PLANTING DETAILS. REMOVE ALL FLAGGING AND LABELS FROM PLANTS.

IF THE LANDSCAPE CONTRACTOR IS CONCERNED OR PERCEIVES ANY DEFICIENCIES IN THE PLANT SELECTIONS, SOIL CONDITIONS OR ANY OTHER SITE CONDITION WHICH MIGHT NEGATIVELY AFFECT PLANT ESTABLISHMENT, SURVIVAL OR GUARANTEE, HE MUST BRING THESE DEFICIENCIES TO THE ATTENTION OF THE LANDSCAPE ARCHITECT PRIOR TO PROCUREMENT AND/OR INSTALLATION.

PROTECT ALL EXISTING TREES ON SITE SCHEDULED TO REMAIN. IF EXISTING TREES ARE DAMAGED IN ANY MANNER, ABOVE OR BELOW GROUND IN THE ROOT SYSTEM, AN ASPHALTIC TREE PRUNING PAINT SHOULD BE APPLIED IMMEDIATELY AFTER WOUNDING.

**SOIL & GROUND COVER**

ALL PLANTING AREAS RECEIVING GROUND COVER PLANTS, PERENNIALS, ANNUALS, AND/OR VINES SHALL RECEIVE A MINIMUM OF 24" DEPTH OF PLANTING SOIL (MNDOT 3877 - 2B OR EQUAL).

ALL DISTURBED AREAS NOT OTHERWISE IMPROVED WITH IMPERVIOUS SURFACING, SHALL BE FINISHED WITH FOUR (4) INCHES OF TOPSOIL WITH NOT MORE THAN 35% SAND CONTENT. A TOPSOIL INSPECTION IS REQUIRED PRIOR TO INSTALLING SOD AND PLANTINGS.

WHERE SOD/SEED ABUTS PAVED SURFACES, FINISHED GRADE OF SOD/SEED SHALL BE HELD 1" BELOW SURFACE ELEVATION OF RAIL, SLAB, CURB, ETC. AND INSTALLED OVER A MIN. 4" TOPSOIL CLEAR OF STONES, ROOTS, GRASS, WEEDS, DEBRIS, AND OTHER FOREIGN NON-ORGANIC MATERIAL.

SOD ALL DESIGNATED AREAS DISTURBED DUE TO GRADING. SOD SHALL BE LAID PARALLEL TO THE CONTOURS AND SHALL HAVE STAGGERED JOINTS. ON SLOPES STEEPER THAN 3:1 OR IN DRAINAGE SWALES, THE SOD SHALL BE STAKED TO THE GROUND.

LANDSCAPE CONTRACTOR SHALL VERIFY THAT SOIL AND COMPACTION CONDITIONS ARE ADEQUATE TO ALLOW FOR PROPER DRAINAGE AT AND AROUND THE BUILDING SITE.

**PLANTINGS INFO**

ALL PLANT MATERIAL SHALL COMPLY WITH THE LATEST EDITION OF THE AMERICAN STANDARD FOR NURSERY STOCK, AMERICAN ASSOCIATION OF NURSERYMEN. UNLESS NOTED OTHERWISE, ALL SHRUBS SHALL HAVE AT LEAST 5 CANES AT THE SPECIFIED MINIMUM SHRUB HEIGHT OR WIDTH. ORNAMENTAL TREES SHALL HAVE NO Y CROTCHES AND SHALL BEGIN BRANCHING NO LOWER THAN 3' ABOVE ROOT BALL. STREET AND BOULEVARD TREES SHALL BEGIN BRANCHING NO LOWER THAN 5' ABOVE FINISHED GRADE.

ANY CONIFEROUS TREE PREVIOUSLY PRUNED FOR CHRISTMAS TREE SALES SHALL NOT BE USED. ALL CONIFEROUS TREES SHALL BE FULL FORM, NATURAL TO THE SPECIES, WITHOUT PRUNING.

PRIOR TO PLANTING, FIELD VERIFY THAT THE ROOT COLLAR/ROOT FLAIR IS LOCATED AT THE TOP OF THE BALLED & BURLAP TREE. IF THIS IS NOT THE CASE, SOIL SHALL BE REMOVED DOWN TO THE ROOT COLLAR/ROOT FLAIR. WHEN THE BALLED & BURLAP TREE IS PLANTED, THE ROOT COLLAR/ROOT FLAIR SHALL BE EVEN OR SLIGHTLY ABOVE FINISHED GRADE.

ALL PROPOSED PLANTS SHALL BE LOCATED AND STAKED AS SHOWN ON PLAN. ADJUSTMENTS IN LOCATION OF PROPOSED PLANT MATERIALS MAY BE NEEDED IN FIELD. SHOULD AN ADJUSTMENT BE ADVISED, THE LANDSCAPE ARCHITECT MUST BE NOTIFIED.

PLAN TAKES PRECEDENCE OVER PLANT SCHEDULE IF DISCREPANCIES IN QUANTITIES EXIST. SPECIFICATIONS TAKE PRECEDENCE OVER NOTES.

NO PLANT MATERIAL SUBSTITUTION WILL BE ACCEPTED UNLESS THE LANDSCAPE CONTRACTOR REQUESTS AND RECEIVES APPROVAL FROM BOTH THE LANDSCAPE ARCHITECT AND THE CITY OF RAMSEY PRIOR TO SUBMITTING A BID OR QUOTATION, AND BEFORE INSTALLATION.

WRAPPING MATERIAL SHALL BE CORRUGATED PVC PIPING 1" GREATER IN CALIPER THAN THE TREE BEING PROTECTED OR QUALITY, HEAVY, WATERPROOF CREPE PAPER MANUFACTURED FOR THIS PURPOSE. WRAP ALL DECIDUOUS TREES PLANTED IN THE FALL PRIOR TO 12-1 AND REMOVE ALL WRAPPING AFTER 5-1.

**FERTILIZER**

ALL PLANT MATERIALS SHALL BE FERTILIZED UPON INSTALLATION WITH A 27-3-3 SLOW RELEASE FERTILIZER MIXED IN WITH THE PLANTING SOIL PER THE MANUFACTURER'S INSTRUCTIONS. PLANTS MAY BE TREATED FOR SUMMER AND FALL INSTALLATION WITH AN APPLICATION OF GRANULAR 27-3-3 AT 6 OZ PER 2.5" CALIPER PER TREE AND 3 OZ PER SHRUB WITH AN ADDITIONAL APPLICATION OF 27-3-3 THE FOLLOWING SPRING IN THE TREE SAUCER.

**EDGING FOR PLANTING BEDS**

BLACK METAL EDGER TO BE USED TO CONTAIN SHRUBS, PERENNIALS, AND ANNUALS WHERE BED MEETS SOD/SEED UNLESS NOTED OTHERWISE.

**PLANTING BED PREPARATION**

ALL ANNUAL AND PERENNIAL PLANTING BEDS TO RECEIVE 3" DEEP SHREDDED HARDWOOD MINK MULCH WITH NO WEED BARRIER.

ALL SHRUB BED MASSINGS TO RECEIVE 3" DEEP SHREDDED HARDWOOD MINK MULCH WITH NO WEED BARRIER.

ALL TREES NOT IN PLANTING BEDS TO RECEIVE 4" DEEP SHREDDED HARDWOOD MINK MULCH RING WITH NO MULCH IN DIRECT CONTACT WITH TREE TRUNK.

SPREAD GRANULAR PRE EMERGENT HERBICIDE (PREEN OR EQUAL) PER MANUFACTURER'S RECOMMENDATIONS UNDER ALL MULCHED AREAS.

MAINTENANCE STRIPS TO HAVE EDGER AND MULCH AS SPECIFIED/INDICATED ON DRAWING OR IN SPECIFICATION.

**INSPECTION AND WARRANTY**

CONTRACTOR SHALL SUBMIT A WRITTEN REQUEST FOR THE OWNER ACCEPTANCE INSPECTION OF ALL LANDSCAPE AND SITE IMPROVEMENTS.

CONTRACTOR IS RESPONSIBLE FOR ON-GOING MAINTENANCE OF ALL NEWLY INSTALLED MATERIALS UNTIL TIME OF OWNER ACCEPTANCE. ANY ACTS OF VANDALISM OR DAMAGE WHICH MAY OCCUR PRIOR TO OWNER ACCEPTANCE SHALL BE THE RESPONSIBILITY OF THE CONTRACTOR. CONTRACTOR SHALL PROVIDE THE OWNER WITH A MAINTENANCE PROGRAM INCLUDING, BUT NOT NECESSARILY LIMITED TO, PRUNING, FERTILIZATION AND DISEASE/PEST CONTROL.

THE CONTRACTOR SHALL GUARANTEE NEW PLANT MATERIAL THROUGH TWO CALENDAR YEARS FROM THE DATE OF LANDSCAPE INSPECTION APPROVAL BY THE CITY.

WARRANTY (TWO FULL GROWING SEASON) FOR LANDSCAPE MATERIALS SHALL BEGIN ON THE DATE OF ACCEPTANCE BY THE LANDSCAPE ARCHITECT AFTER THE COMPLETION OF PLANTING OF ALL LANDSCAPE MATERIALS. NO PARTIAL ACCEPTANCE WILL BE CONSIDERED.

**TIMING OF INSTALLATION**

UNLESS NOTED OTHERWISE THE APPROPRIATE DATES FOR SPRING PLANT MATERIAL INSTALLATION AND SEED/SOD PLACEMENT IS FROM THE TIME GROUND HAS THAWED TO JUNE 15.

FALL SODDING IS GENERALLY ACCEPTABLE FROM AUGUST 15 - NOVEMBER 1. FALL SEEDING FROM AUGUST 15 - SEPTEMBER 15; DORMANT SEEDING IN THE FALL SHALL NOT OCCUR PRIOR TO NOVEMBER 1. FALL CONIFEROUS PLANTING MAY OCCUR FROM AUGUST 15 - OCTOBER 1 AND DECIDUOUS PLANTING FROM THE FIRST FROST UNTIL NOVEMBER 15. PLANTING OUTSIDE THESE DATES IS NOT RECOMMENDED. ANY ADJUSTMENT MUST BE APPROVED IN WRITING BY THE LANDSCAPE ARCHITECT.

TREES ARE NOT TO BE PRUNED, REMOVED OR TRANSPLANTED BETWEEN APRIL 15 AND JULY 1. NOTIFY LANDSCAPE ARCHITECT IF THESE DATES ARE UNAVOIDABLE.

**IRRIGATION NOTES:**

VERIFY EXISTING/PROPOSED IRRIGATION SYSTEM LAYOUT AND CONFIRM COMPLETE LIMITS OF IRRIGATION PRIOR TO SUPPLYING SHOP DRAWINGS.

THERE IS AN EXISTING IRRIGATION LINE IN PLACE ALONG SUNWOOD DRIVE. THIS IRRIGATION LINE SHALL BE USED FOR THE PLANTER BEDS ALONG SUNWOOD DRIVE (IT SHALL NOT BE USED FOR INTERNAL SITE IRRIGATION). COORDINATE WITH CITY STAFF FOR USE OF THIS EXISTING IRRIGATION LINE.

LANDSCAPE CONTRACTOR SHALL BE RESPONSIBLE FOR PROVIDING AN IRRIGATION LAYOUT PLAN AND SPECIFICATION AS A PART OF THE SCOPE OF WORK WHEN BIDDING. THESE SHALL BE APPROVED BY THE LANDSCAPE ARCHITECT PRIOR TO ORDER AND/OR INSTALLATION. IT SHALL BE THE LANDSCAPE CONTRACTORS RESPONSIBILITY TO INSURE THAT ALL SODDED/SEDED AND PLANTED AREAS ARE IRRIGATED PROPERLY, INCLUDING THOSE AREAS DIRECTLY AROUND AND ABUTTING BUILDING FOUNDATION.

THE LANDSCAPE CONTRACTOR SHALL PROVIDE THE OWNER WITH AN IRRIGATION SCHEDULE APPROPRIATE TO THE PROJECT SITE CONDITIONS AND TO PLANT MATERIAL GROWTH REQUIREMENTS.

ANY IRRIGATION SYSTEM INSTALLED SHALL CONTAIN A RAIN SENSOR AND SOME FORM OF WATER EFFICIENT TECHNOLOGY SUCH AS A WEATHER COMPENSATING SMART CONTROLLER.

IRRIGATION SYSTEM IS NOT TO SPRINKLE ACROSS PAVEMENT NOR SHALL THE SYSTEM SPRINKLE THE BUILDING.

THE SYSTEM SHALL INCORPORATE A RAIN SENSOR INTO IRRIGATION SYSTEM.

PLANTINGS OUTSIDE THE LIMITS OF IRRIGATION ARE TO BE WATERED REGULARLY UNTIL PLANTING/SOD/SEED HAS BEEN ESTABLISHED.

IRRIGATION IN THE BOULEVARD ALONG ZEOLITE STREET; HEAD-TO-HEAD IRRIGATION COVERAGE, SUPPLIED BY THE BANK, SHALL BE PROVIDED WITHIN THE BOULEVARD AND BACK OF ALL CURB/SIDEWALK ALONG ZEOLITE STREET.

**LANDSCAPE REQUIREMENTS**

**ZEOLITE AVE BOULEVARD TREE REQUIREMENTS**

FRONTAGE ALONG ZEOLITE AVE: 259 LF  
 REQUIRED TREES: 8 TREES  
 (1 TREE PER 35 LF)  
 PROVIDED TREES: 8 TREES

PLANT SCHEDULE						
SYMBOL	CODE	QTY	BOTANICAL NAME	COMMON NAME	CONT	SIZE
<b>DECIDUOUS TREES</b>						
	GB	5	GINKGO BILOBA	GINKGO TREE	B & B	2.5" CAL
	KC	7	GYMNOCLADUS DIOICA	KENTUCKY COFFEETREE	B & B	2.5" CAL
	SKH	3	GLEDITSIA TRIACANTHOS 'SKYCOLE'	SKYLINE HONEYLOCUST	B & B	2.5" CAL
	UL-M	6	ULMUS 'MORTON'	ACCOLADE ELM	B & B	2.5" CAL
<b>SHRUBS</b>						
	AH	6	HYDRANGEA ARBORESCENS 'ANNABELLE'	ANNABELLE HYDRANGEA	5 GAL	24" HEIGHT AT PLANTING
	ALC	24	RIBES ALPINUM	ALPINE CURRANT	5 GAL	24" HEIGHT AT PLANTING
	LN	8	PHYSOCARPUS OPULIFOLIUS 'LITTLE DEVIL' TM	LITTLE DEVIL NINEBARK	5 GAL	24" HEIGHT AT PLANTING
<b>CONIFEROUS SHRUBS</b>						
	TY	3	TAXUS X MEDIA 'TAUNTON'	TAUNTON YEW	5 GAL	24" SPRD
<b>PERENNIALS</b>						
	AJS	33	SEDUM X 'AUTUMN JOY'	AUTUMN JOY SEDUM	1 GAL	
	KFG	24	CALAMAGROSTIS X ACUTIFLORA 'KARL FOERSTER'	KARL FOERSTER FEATHER REED GRASS	1 GAL	
	PHO	53	HOSTA X 'PATRIOT'	PATRIOT HOSTA	1 GAL	
	RSD	69	HEMEROCALLIS X 'RUBY STELLA'	RUBY STELLA DAYLILY	1 GAL	
	WC	108	NEPETA X FAASSENII 'WALKERS LOW'	WALKERS LOW CATMINT	1 GAL	
SYMBOL	CODE		BOTANICAL NAME	COMMON NAME		
<b>GROUND COVERS</b>						
	HM		HARDWOOD MULCH	SHREDDED HARDWOOD MINK MULCH		
	NSM		BOULEVARD SEED MIX	MNDOT SOUTHERN BOULEVARD MIX:		
	SOD		TURF SOD	MIX OF SALT TOLERANT TURF SPECIES		
	STM		STONE MULCH	CRUSHED GRAY ROCK 1/4" MINUS 3" DEPTH		

REFERENCE NOTES SCHEDULE									
CODE	DESCRIPTION	QTY	DETAIL	MATERIAL	COLOR				
<b>EDGING</b>									
	LANDSCAPE EDGER		6/5	METAL	BLACK				
CODE	DESCRIPTION	QTY	DETAIL	MANUFACTURER/SUPPLIER	SIZE/MODEL	MATERIAL	COLOR	FINISH	COMMENTS
<b>PAVING</b>									
	CONCRETE PAVER		5/5	HANOVER ARCH PRODUCTS	12" X 12" X 2.5" HT	PRECAST CONCRETE	NATURAL	TUDOR	OR APPROVED EQUAL
CODE	DESCRIPTION	QTY	DETAIL	MANUFACTURER/SUPPLIER	SIZE/MODEL	COLOR	FINISH		
<b>SITE FURNITURE</b>									
	BIKE RACK	2	4/5	DUMOR	83-00 S-2	BLACK	POWDER COAT		

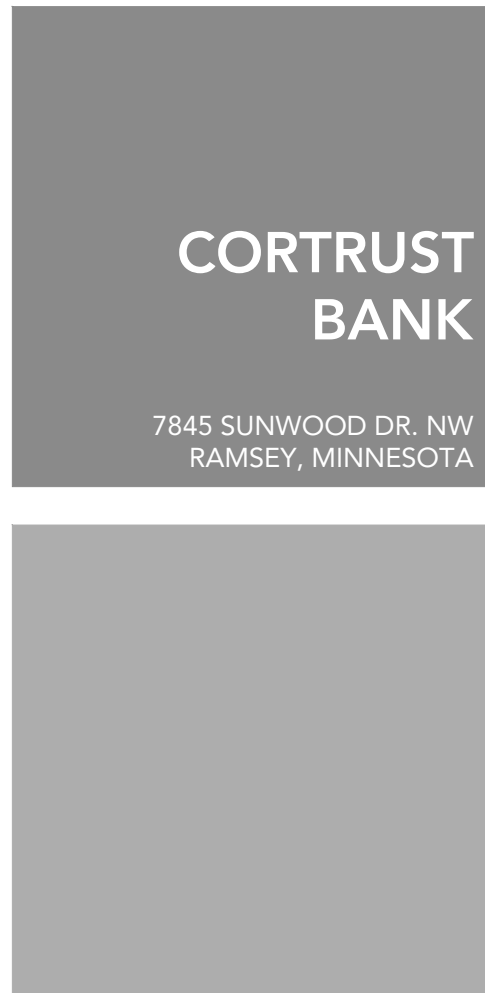

CADD files prepared by the Consultant for this project are instruments of the Consultant's professional services for use solely with respect to this project. These CADD files shall not be used on other projects, for additions to this project, or for completion of this project by others without written approval by the Consultant. With the Consultant's approval, others may be permitted to obtain copies of the CADD drawing files for information and reference only. All intentional or unintentional revisions, additions, or deletions to these CADD files shall be made at the full risk of that party making such revisions, additions or deletions and that party shall hold harmless and indemnify the Consultant from any & all responsibilities, claims, and liabilities.

SUBMITTAL/REVISIONS	
10/10/2025	CITY SUBMITTAL
11/05/2025	CITY RESUBMITTAL

**PROFESSIONAL SIGNATURE**  
 I hereby certify that this plan, specification or report was prepared by me or under my direct supervision and that I am a duly Licensed Landscape Architect under the laws of the State of Minnesota.

License No. Jordan Gedroia, PLA 58254  
 Date 10/10/2025

**QUALITY CONTROL**  
 Loucks Project No. 23024C  
 Project Lead JDG  
 Drawn By JDG  
 Checked By NWE  
 Review Date 10/10/2025

**SHEET INDEX**

C.1.1	EXISTING CONDITIONS
C.1.2	DEMOLITION PLAN
C.2.1	SITE PLAN
C.2.2	FIRE TRUCK TURNING
C.3.1	GRADING PLAN
C.3.2	SWPPP
C.3.3	SWPPP NOTES
C.4.1	UTILITY PLAN - STORM SEWER
C.4.2	UTILITY PLAN - SS & WM
C.8.1-C.8.3	CIVIL DETAILS
L.0.1	LANDSCAPE NOTES
L.1.1	OVERALL LANDSCAPE PLAN
L.2.1	LANDSCAPE ENLARGEMENT
L.3.1	LANDSCAPE DETAILS

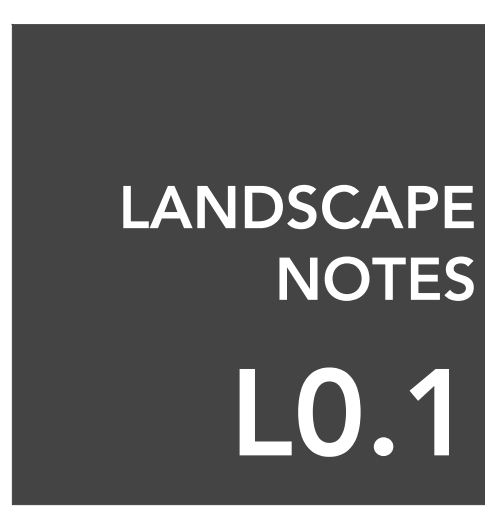

Plotted: 11/05/2025 8:29 AM W:\2023\23024C\Cadd\Drawn\LANDSCAPE\DWG\Sheet Files\23024C-LANDSCAPE PLAN

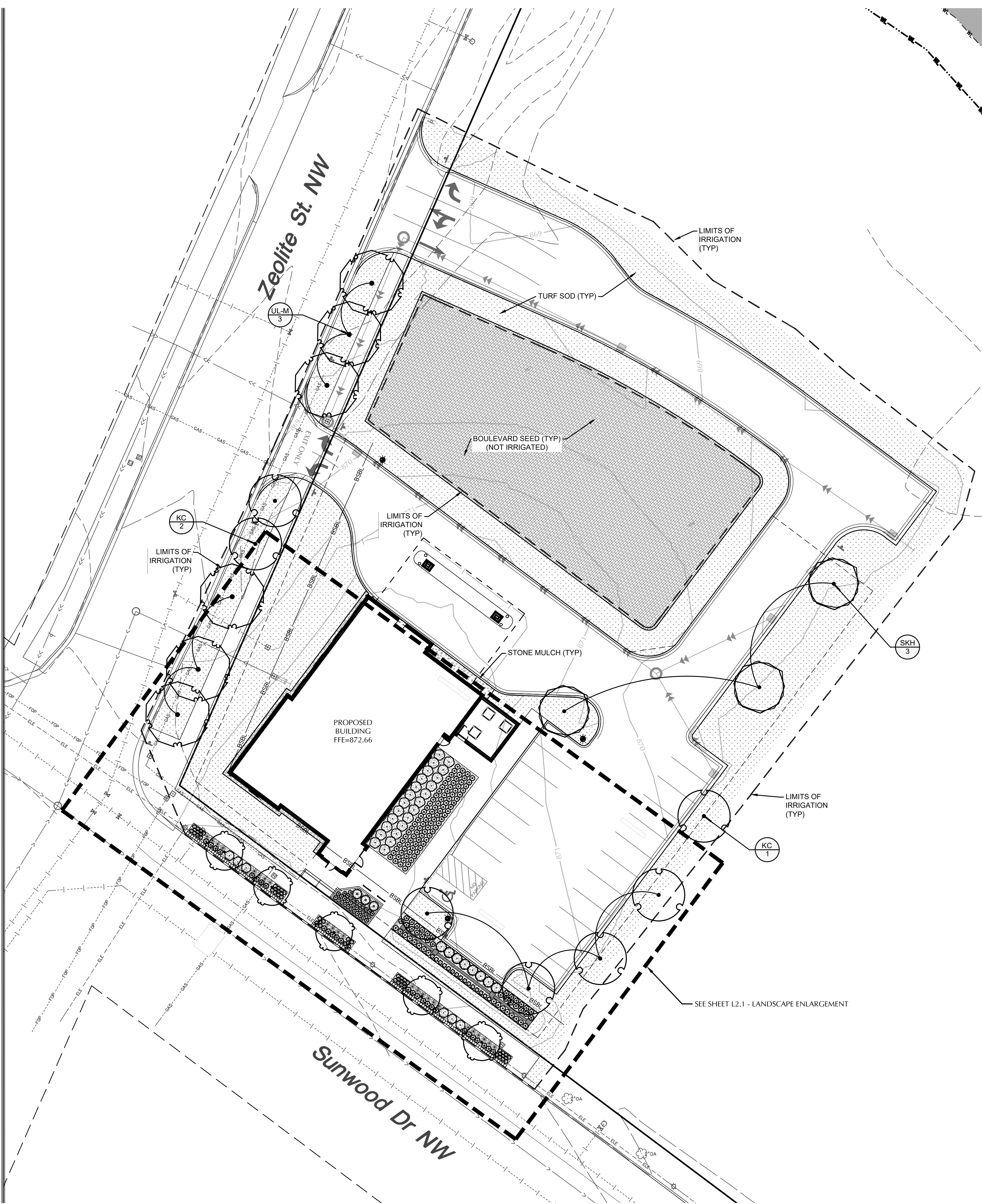

NOTE:  
EXISTING CONDITIONS INFORMATION  
SHOWN IS FROM A BOUNDARY &  
PARTIAL TOPOGRAPHIC SURVEY  
PREPARED BY LOUCKS, DATED 09/10/2025.

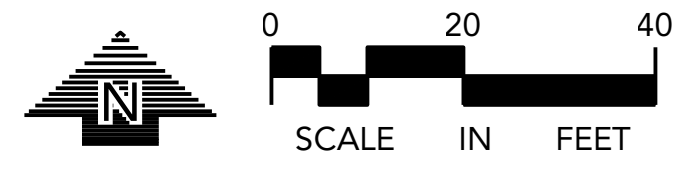

**CORTRUST BANK**  
7845 SUNWOOD DR. NW  
RAMSEY, MINNESOTA

**LOUCKS**  
PLANNING  
CIVIL ENGINEERING  
LAND SURVEYING  
LANDSCAPE ARCHITECTURE  
ENVIRONMENTAL  
12755 Highway 55, Suite R100  
Plymouth, MN 55441  
763.424.5505  
www.loucksinc.com

CADD files prepared by the Consultant for this project are instruments of the Consultant's professional services for use solely with respect to this project. These CADD files shall not be used on other projects, for additions to this project, or for completion of this project by others without written approval by the Consultant. With the Consultant's approval, others may be permitted to obtain copies of the CADD drawing files for information and reference only. All intentional or unintentional revisions, additions, or deletions to these CADD files shall be made at the full risk of that party making such revisions, additions or deletions and that party shall hold harmless and indemnify the Consultant from any & all responsibilities, claims, and liabilities.

SUBMITTAL/REVISIONS	
10/10/2025	CITY SUBMITTAL
11/05/2025	CITY RESUBMITTAL

**PROFESSIONAL SIGNATURE**  
I hereby certify that this plan, specification or report was prepared by me or under my direct supervision and that I am a duly Licensed Landscape Architect under the laws of the State of Minnesota.

Jordan Gedros, PLA  
License No. 58254  
Date 10/10/2025

**QUALITY CONTROL**  
Loucks Project No. 23024C  
Project Lead JDG  
Drawn By JDG  
Checked By NWE  
Review Date 10/10/2025

SHEET INDEX	
C.1.1	EXISTING CONDITIONS
C.1.2	DEMOLITION PLAN
C.2.1	SITE PLAN
C.2.2	FIRE TRUCK TURNING
C.3.1	GRADING PLAN
C.3.2	SWPPP
C.3.3	SWPPP NOTES
C.4.1	UTILITY PLAN - STORM SEWER
C.4.2	UTILITY PLAN - SS & WM
C.8.1-C.8.3	CIVIL DETAILS
L.0.1	LANDSCAPE NOTES
L.1.1	OVERALL LANDSCAPE PLAN
L.2.1	LANDSCAPE ENLARGEMENT
L.3.1	LANDSCAPE DETAILS

PLANT SCHEDULE			
SYMBOL	CODE	BOTANICAL NAME	COMMON NAME
<b>DECIDUOUS TREES</b>			
	GB	GINKGO BILOBA	GINKGO TREE
	KC	GYMNOCLADUS DIOICA	KENTUCKY COFFEETREE
	SKH	GLEDTISIA TRIACANTHOS 'SKYCOLE'	SKYLINE HONEYLOCUST
	UL-M	ULMUS 'MORTON'	ACCOLADE ELM
<b>SHRUBS</b>			
	AH	HYDRANGEA ARBORESCENS 'ANNABELLE'	ANNABELLE HYDRANGEA
	ALC	RIBES ALPINUM	ALPINE CURRANT
	LN	PHYSOCARPUS OPULIFOLIUS 'LITTLE DEVIL' TM	LITTLE DEVIL NINEBARK
<b>CONIFEROUS SHRUBS</b>			
	TY	TAXUS X MEDIA 'TAUNTON'	TAUNTON YEW
<b>PERENNIALS</b>			
	AJS	SEDUM X 'AUTUMN JOY'	AUTUMN JOY SEDUM
	KFG	CALAMAGROSTIS X ACUTIFLORA 'KARL FOERSTER'	KARL FOERSTER FEATHER REED GRASS
	PHO	HOSTA X 'PATRIOT'	PATRIOT HOSTA
	RSD	HEMEROCALLIS X 'RUBY STELLA'	RUBY STELLA DAYLILY
	WC	NEPETA X FAASSENII 'WALKERS LOW'	WALKERS LOW CATMINT
<b>GROUND COVERS</b>			
	HM	HARDWOOD MULCH	SHREDDED HARDWOOD MINK MULCH
	NSM	BOULEVARD SEED MIX	MNDOT SOUTHERN BOULEVARD MIX
	SOD	TURF SOD	MIX OF SALT TOLERANT TURF SPECIES
	STM	STONE MULCH	CRUSHED GRAY ROCK 1/4" MINUS 3" DEPTH

REFERENCE NOTES SCHEDULE	
CODE	DESCRIPTION
<b>EDGING</b>	
	LANDSCAPE EDGER
<b>PAVING</b>	
	CONCRETE PAVER
<b>SITE FURNITURE</b>	
	BIKE RACK

**NOTE:**  
EACH TREE WITHIN THE PLANTER BEDS ALONG SUNWOOD DRIVE SHALL HAVE NO LESS THAN 1/4 CUBIC YARD 'PLAISTED'S GROWERS MIX' INCORPORATED INTO THE PARENT SOIL IMMEDIATELY SURROUNDING EACH TREE, AT A RATE OF 25% PLAISTED'S SOIL TO 75% NATIVE OR PARENT SOIL.  
  
PLAISTED'S GROWER MIX:  
[HTTPS://PLAISTEDCOMPANIES.COM/HORTICULTURAL-MIXES/](https://plaistedcompanies.com/horticultural-mixes/)

**CALL BEFORE YOU DIG!**  
**Gopher State One Call**  
TWIN CITY AREA: 651-454-0002  
TOLL FREE: 1-800-252-1166

**WARNING:**  
THE CONTRACTOR SHALL BE RESPONSIBLE FOR CALLING FOR LOCATIONS OF ALL EXISTING UTILITIES. THEY SHALL COOPERATE WITH ALL UTILITY COMPANIES IN MAINTAINING THEIR SERVICE AND / OR RELOCATION OF LINES.

THE CONTRACTOR SHALL CONTACT GOPHER STATE ONE CALL AT 651-454-0002 AT LEAST 48 HOURS IN ADVANCE FOR THE LOCATIONS OF ALL UNDERGROUND WIRES, CABLES, CONDUITS, PIPES, MANHOLES, VALVES OR OTHER BURIED STRUCTURES BEFORE DIGGING. THE CONTRACTOR SHALL REPAIR OR REPLACE THE ABOVE WHEN DAMAGED DURING CONSTRUCTION AT NO COST TO THE OWNER.

**OVERALL LANDSCAPE PLAN**  
**L1.1**

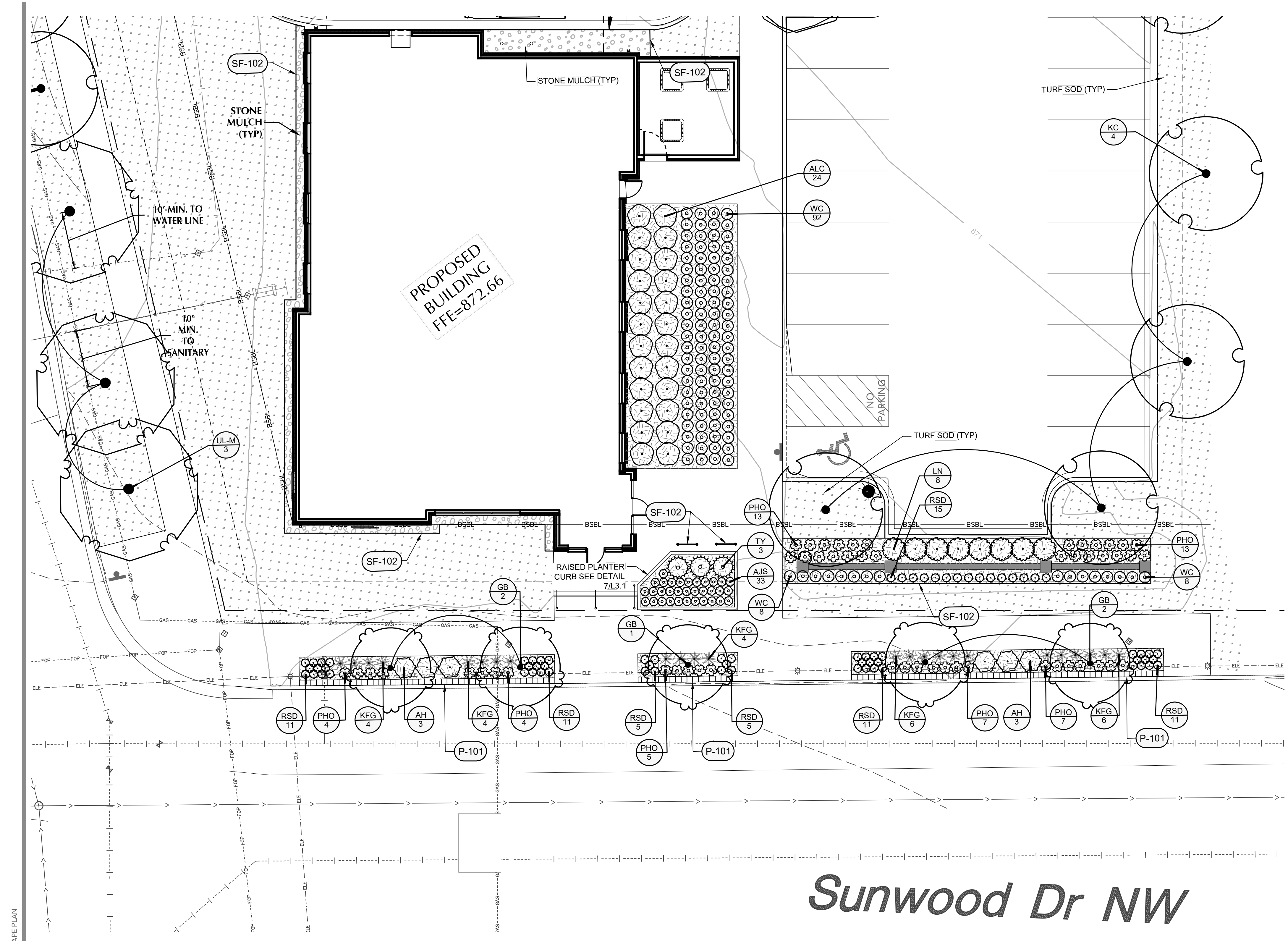

NOTE:  
EXISTING CONDITIONS INFORMATION  
SHOWN IS FROM A BOUNDARY &  
PARTIAL TOPOGRAPHIC SURVEY  
PREPARED BY LOUCKS, DATED 09/10/2025.

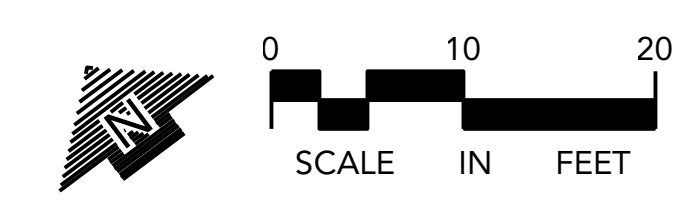

PLANT SCHEDULE			
SYMBOL	CODE	BOTANICAL NAME	COMMON NAME
<b>DECIDUOUS TREES</b>			
	GB	GINKGO BILOBA	GINKGO TREE
	KC	GYMNOCLADUS DIOICA	KENTUCKY COFFEETREE
	SKH	GLEDITSIA TRIACANTHOS 'SKYCOLE'	SKYLINE HONEYLOCUST
	UL-M	ULMUS 'MORTON'	ACCOLADE ELM
<b>SHRUBS</b>			
	AH	HYDRANGEA ARBORESCENS 'ANNABELLE'	ANNABELLE HYDRANGEA
	ALC	RIBES ALPINUM	ALPINE CURRANT
	LN	PHYSOCARPUS OPULEFOLIUS 'LITTLE DEVIL' TM	LITTLE DEVIL NINEBARK
<b>CONIFEROUS SHRUBS</b>			
	TY	TAXUS X MEDIA 'TAUNTON'	TAUNTON YEW
<b>PERENNIALS</b>			
	AJS	SEDUM X 'AUTUMN JOY'	AUTUMN JOY SEDUM
	KFG	CALAMAGROSTIS X ACUTIFLORA 'KARL FOERSTER'	KARL FOERSTER FEATHER REED GRASS
	PHO	HOSTA X 'PATRIOT'	PATRIOT HOSTA
	RSD	HEMEROCALLIS X 'RUBY STELLA'	RUBY STELLA DAYLILY
	WC	NEPETA X FAASSENII 'WALKERS LOW'	WALKERS LOW CATMINT
<b>GROUND COVERS</b>			
	HM	HARDWOOD MULCH	SHREDDED HARDWOOD MINK MULCH
	NSM	BOULEVARD SEED MIX	MNDOT SOUTHERN BOULEVARD MIX
	SOD	TURF SOD	MIX OF SALT TOLERANT TURF SPECIES
	STM	STONE MULCH	CRUSHED GRAY ROCK 1/4" MINUS 3" DEPTH

REFERENCE NOTES SCHEDULE	
CODE	DESCRIPTION
<b>EDGING</b>	
(ED-101)	LANDSCAPE EDGER
<b>PAVING</b>	
(P-101)	CONCRETE PAVER
<b>SITE FURNITURE</b>	
(SF-102)	BIKE RACK

NOTE:  
EACH TREE WITHIN THE PLANTER BEDS ALONG SUNWOOD DRIVE SHALL HAVE NO LESS THAN 1/2 CUBIC YARD 'PLAISTED'S GROWERS MIX' INCORPORATED INTO THE PARENT SOIL IMMEDIATELY SURROUNDING EACH TREE, AT A RATE OF 25% PLAISTED'S SOIL TO 75% NATIVE OR PARENT SOIL.  
PLAISTED'S GROWER MIX:  
[HTTPS://PLAISTEDCOMPANIES.COM/HORTICULTURAL-MIXES/](https://plaisted.companies.com/horticultural-mixes/)

**CORTRUST BANK**  
7845 SUNWOOD DR. NW  
RAMSEY, MINNESOTA

**LOUCKS**  
PLANNING  
CIVIL ENGINEERING  
LAND SURVEYING  
LANDSCAPE ARCHITECTURE  
ENVIRONMENTAL  
12755 Highway 55, Suite R100  
Plymouth, MN 55441  
763.424.5505  
www.loucksinc.com

CADD files prepared by the Consultant for this project are instruments of the Consultant's professional services for use solely with respect to this project. These CADD files shall not be used on other projects, for additions to this project, or for completion of this project by others without written approval by the Consultant. With the Consultant's approval, others may be permitted to obtain copies of the CADD drawing files for information and reference only. All intentional or unintentional revisions, additions, or deletions to these CADD files shall be made at the full risk of that party making such revisions, additions or deletions and that party shall hold harmless and indemnify the Consultant from any & all responsibilities, claims, and liabilities.

**SUBMITTAL/REVISIONS**  
10/10/2025 CITY SUBMITTAL  
11/05/2025 CITY RESUBMITTAL

**PROFESSIONAL SIGNATURE**  
I hereby certify that this plan, specification or report was prepared by me or under my direct supervision and that I am a duly Licensed Landscape Architect under the laws of the State of Minnesota.

Jordan Gedrois, PLA  
License No. 58254  
Date 10/10/2025

**QUALITY CONTROL**  
Loucks Project No. 23024C  
Project Lead JDG  
Drawn By JDG  
Checked By NWE  
Review Date 10/10/2025

SHEET INDEX	
C1.1	EXISTING CONDITIONS
C1.2	DEMOLITION PLAN
C2.1	SITE PLAN
C2.2	FIRE TRUCK TURNING
C3.1	GRADING PLAN
C3.2	SWPPP
C3.3	SWPPP NOTES
C4.1	UTILITY PLAN - STORM SEWER
C4.2	UTILITY PLAN - SS & WM
C8.1-C8.3	CIVIL DETAILS
L0.1	LANDSCAPE NOTES
L1.1	OVERALL LANDSCAPE PLAN
L2.1	LANDSCAPE ENLARGEMENT
L3.1	LANDSCAPE DETAILS

**CALL BEFORE YOU DIG!**  
**Gopher State One Call**  
TWIN CITY AREA: 651-454-0002  
TOLL FREE: 1-800-252-1166

**WARNING:**  
THE CONTRACTOR SHALL BE RESPONSIBLE FOR CALLING FOR LOCATIONS OF ALL EXISTING UTILITIES. THEY SHALL COOPERATE WITH ALL UTILITY COMPANIES IN MAINTAINING THEIR SERVICE AND / OR RELOCATION OF LINES.  
THE CONTRACTOR SHALL CONTACT GOPHER STATE ONE CALL AT 651-454-0002 AT LEAST 48 HOURS IN ADVANCE FOR THE LOCATIONS OF ALL UNDERGROUND WIRES, CABLES, CONDUITS, PIPES, MANHOLES, VALVES OR OTHER BURIED STRUCTURES BEFORE DIGGING. THE CONTRACTOR SHALL REPAIR OR REPLACE THE ABOVE WHEN DAMAGED DURING CONSTRUCTION AT NO COST TO THE OWNER.

**LANDSCAPE ENLARGEMENT**  
**L2.1**

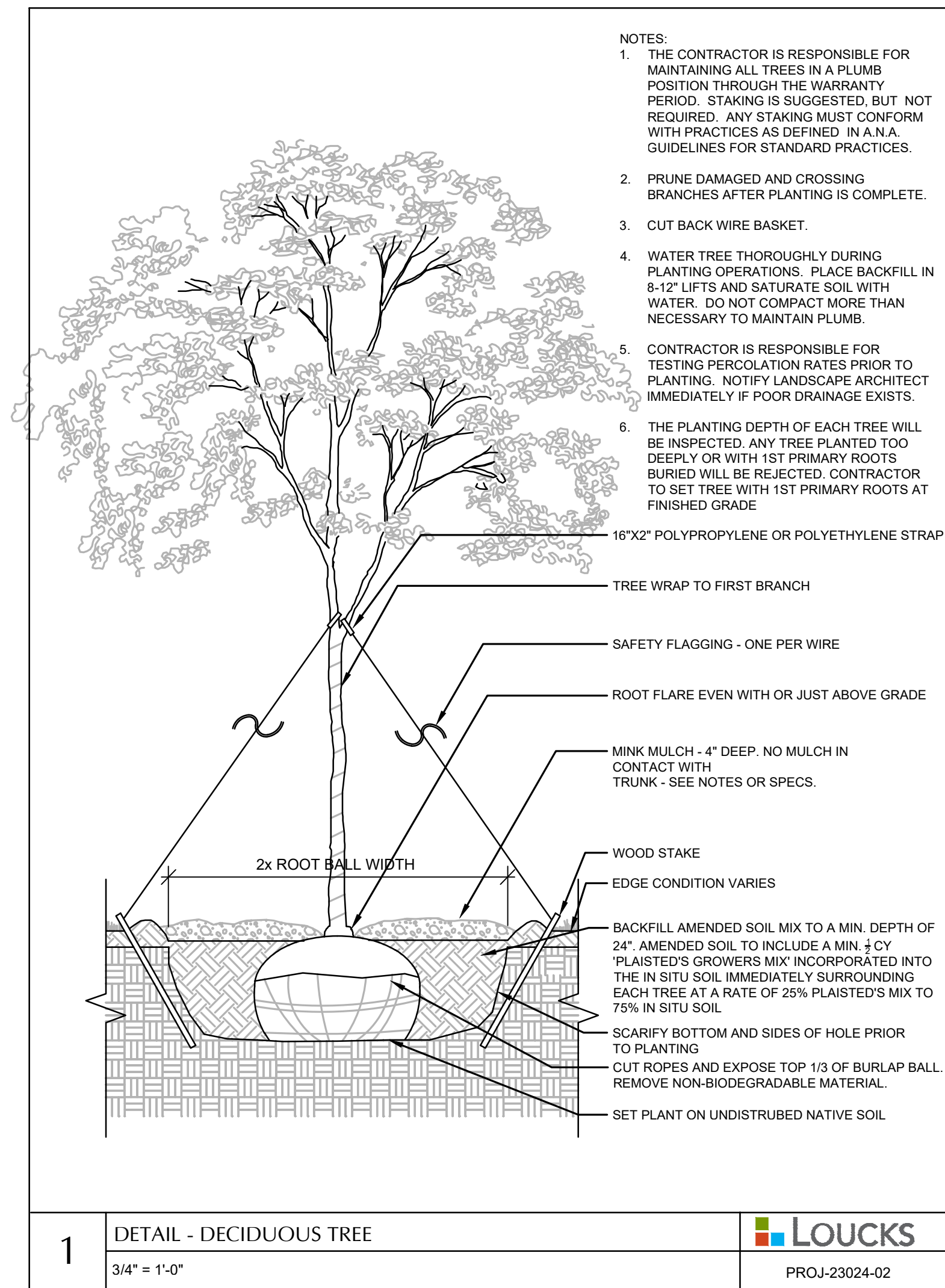

**1** DETAIL - DECIDUOUS TREE  
3/4" = 1'-0"  
LOUCKS  
PROJ-23024-02

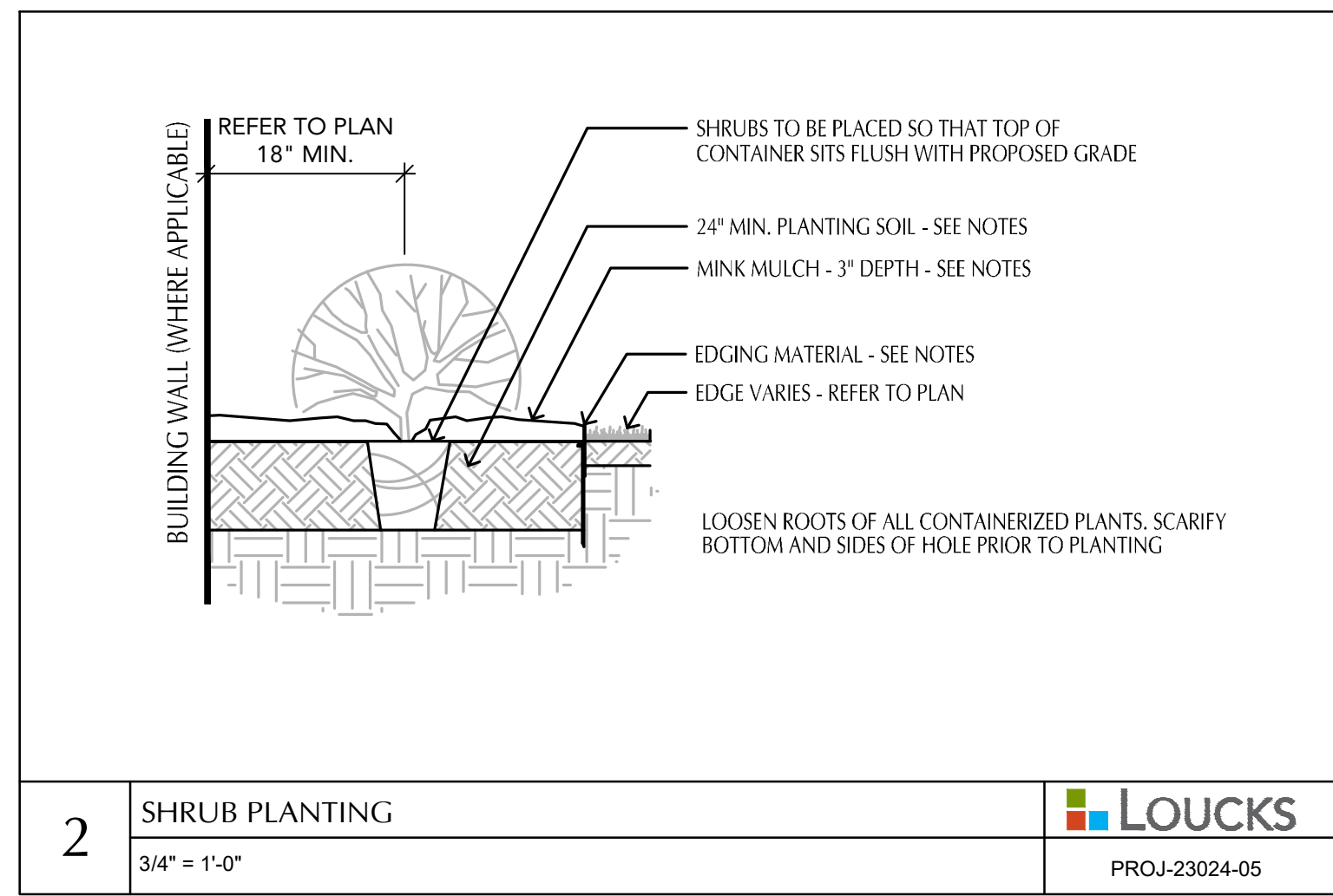

**2** SHRUB PLANTING  
3/4" = 1'-0"  
LOUCKS  
PROJ-23024-05

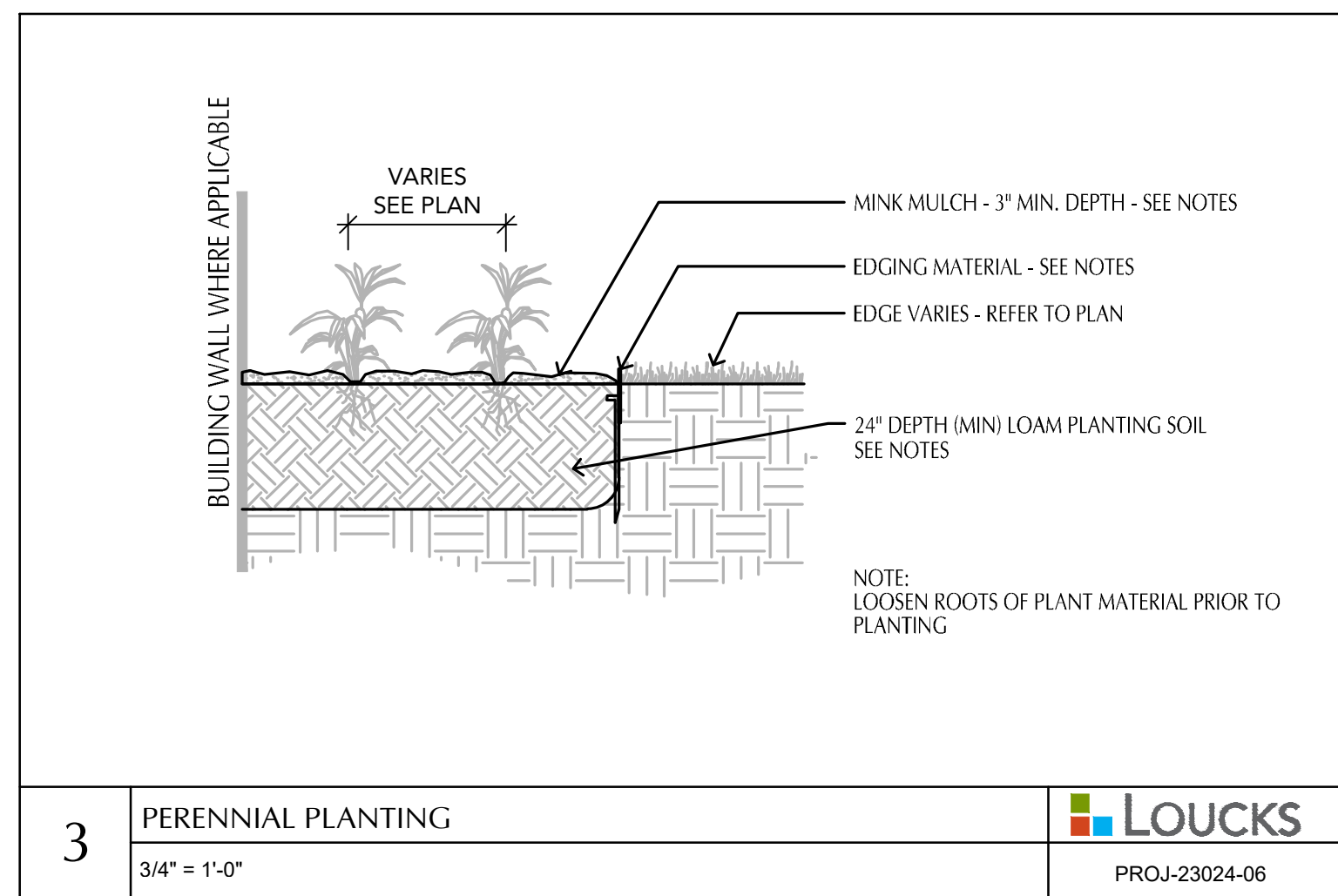

**3** PERENNIAL PLANTING  
3/4" = 1'-0"  
LOUCKS  
PROJ-23024-06

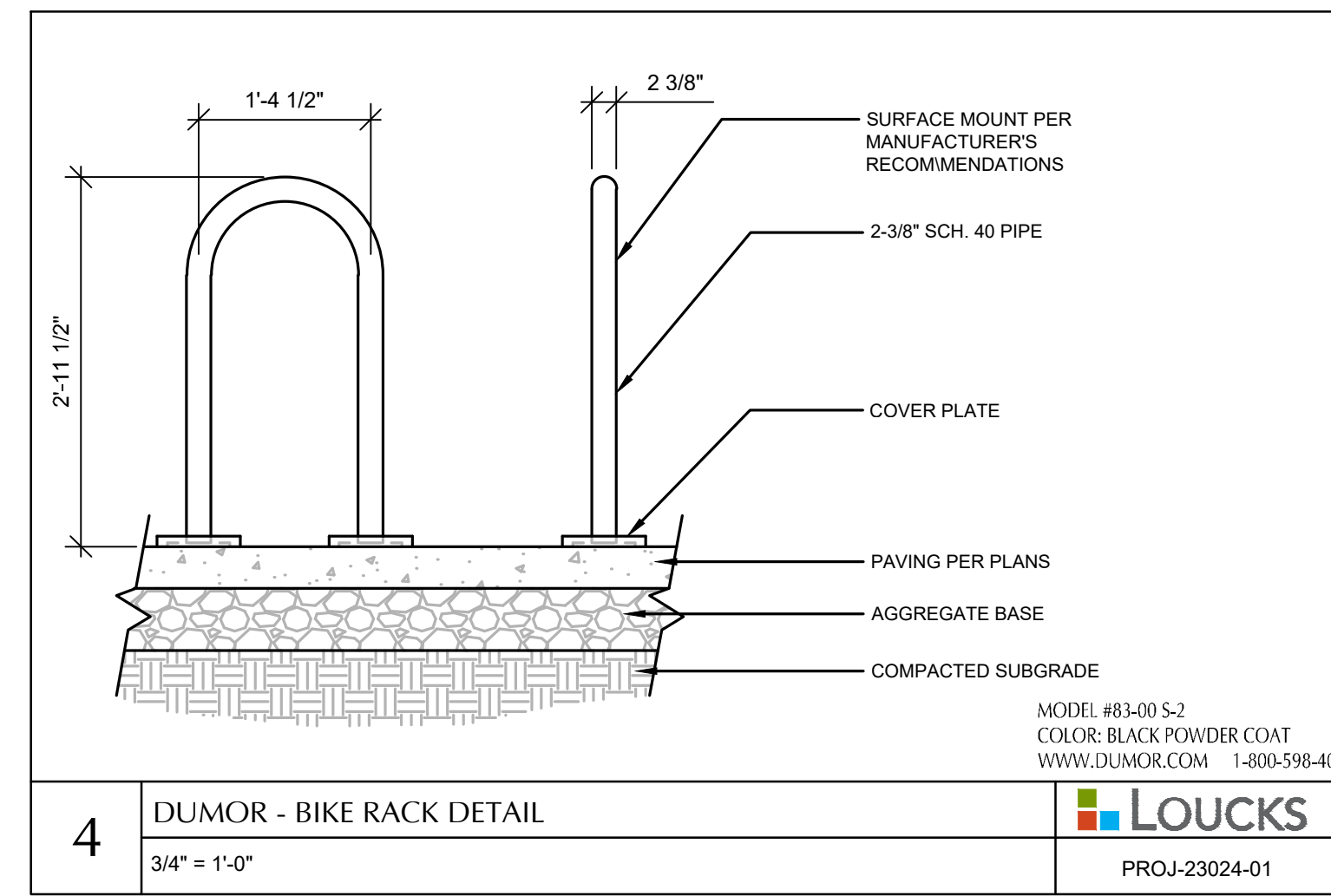

**4** DUMOR - BIKE RACK DETAIL  
3/4" = 1'-0"  
LOUCKS  
PROJ-23024-01

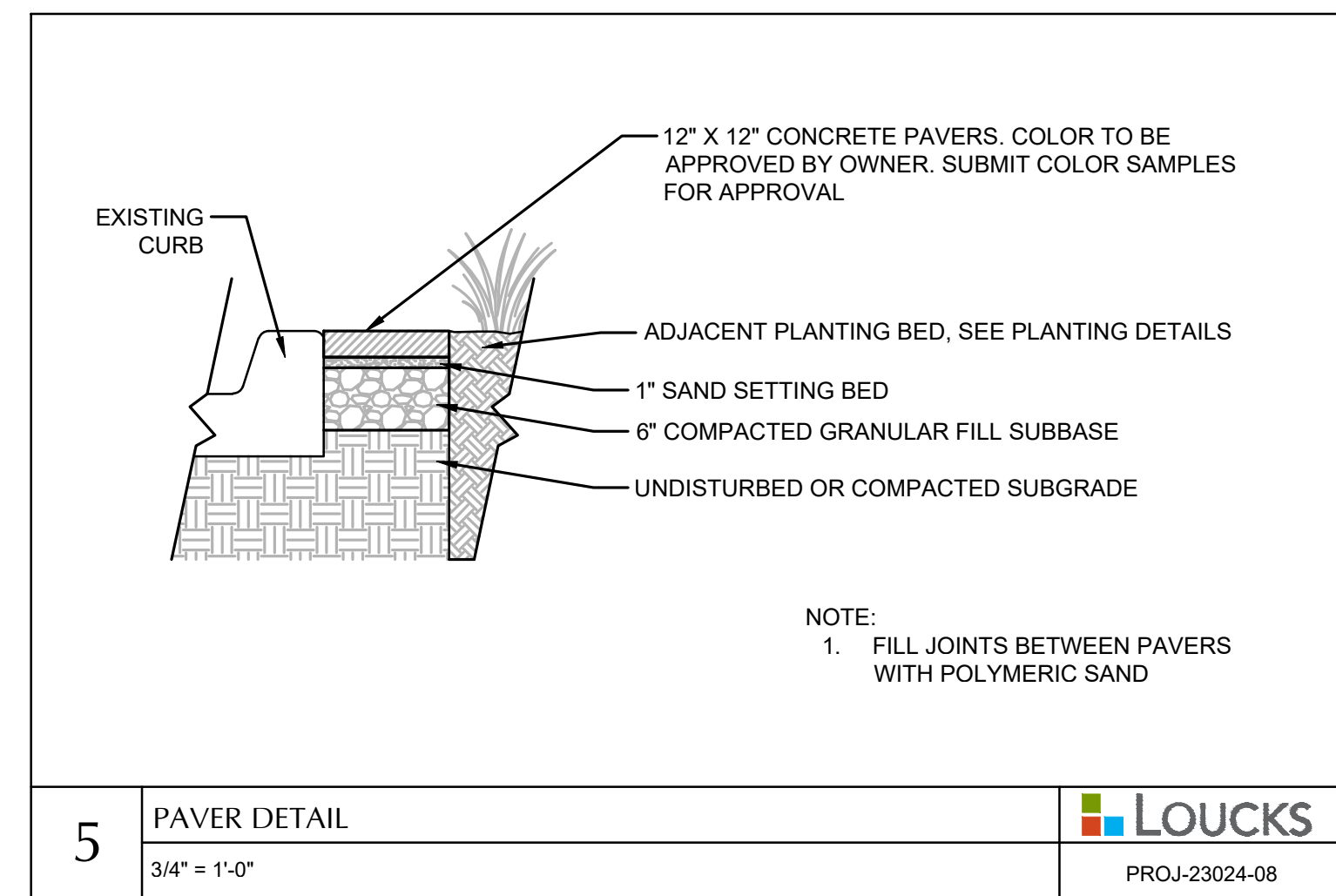

**5** PAVER DETAIL  
3/4" = 1'-0"  
LOUCKS  
PROJ-23024-08

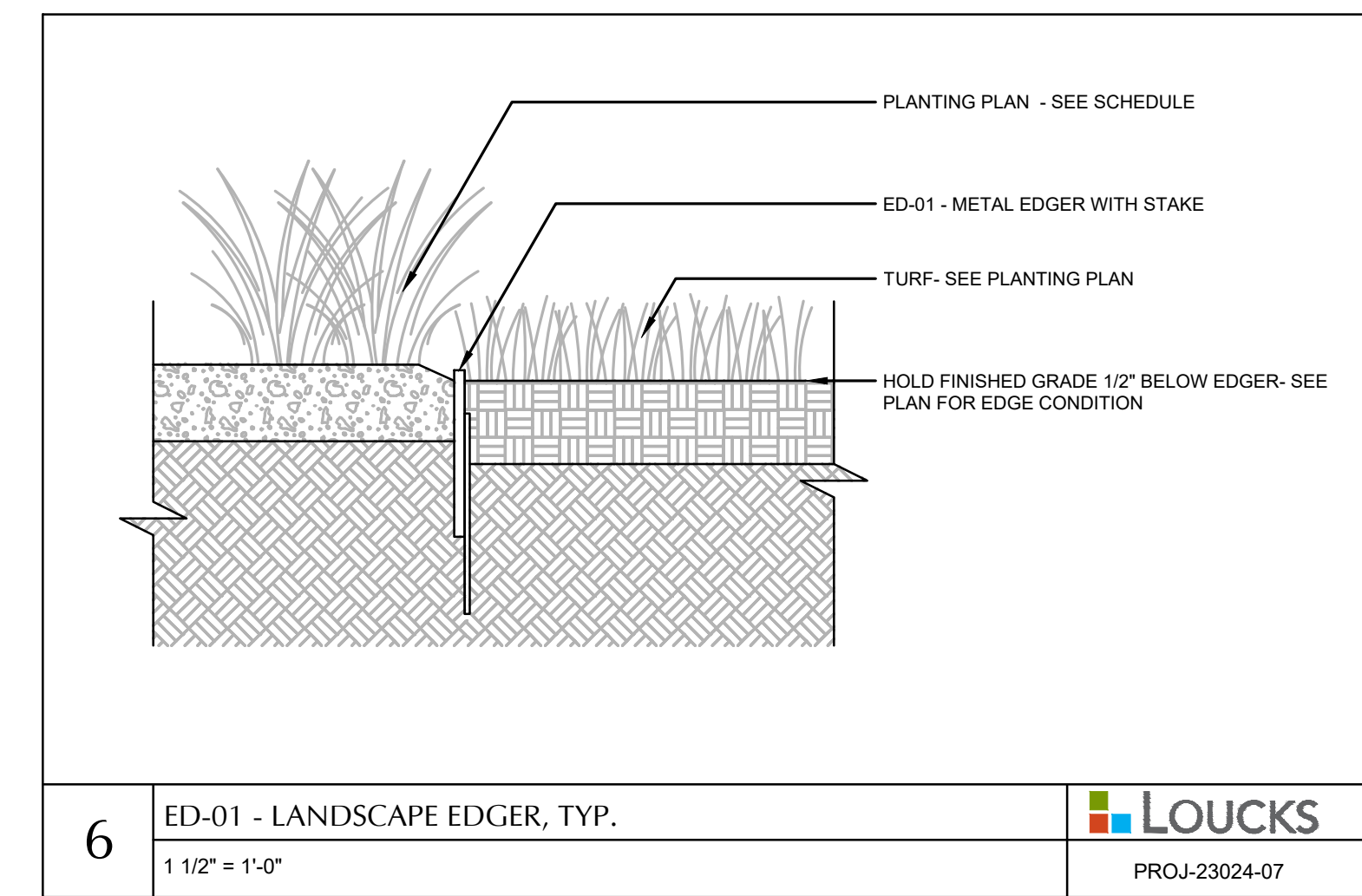

**6** ED-01 - LANDSCAPE EDGER, TYP.  
1 1/2" = 1'-0"  
LOUCKS  
PROJ-23024-07

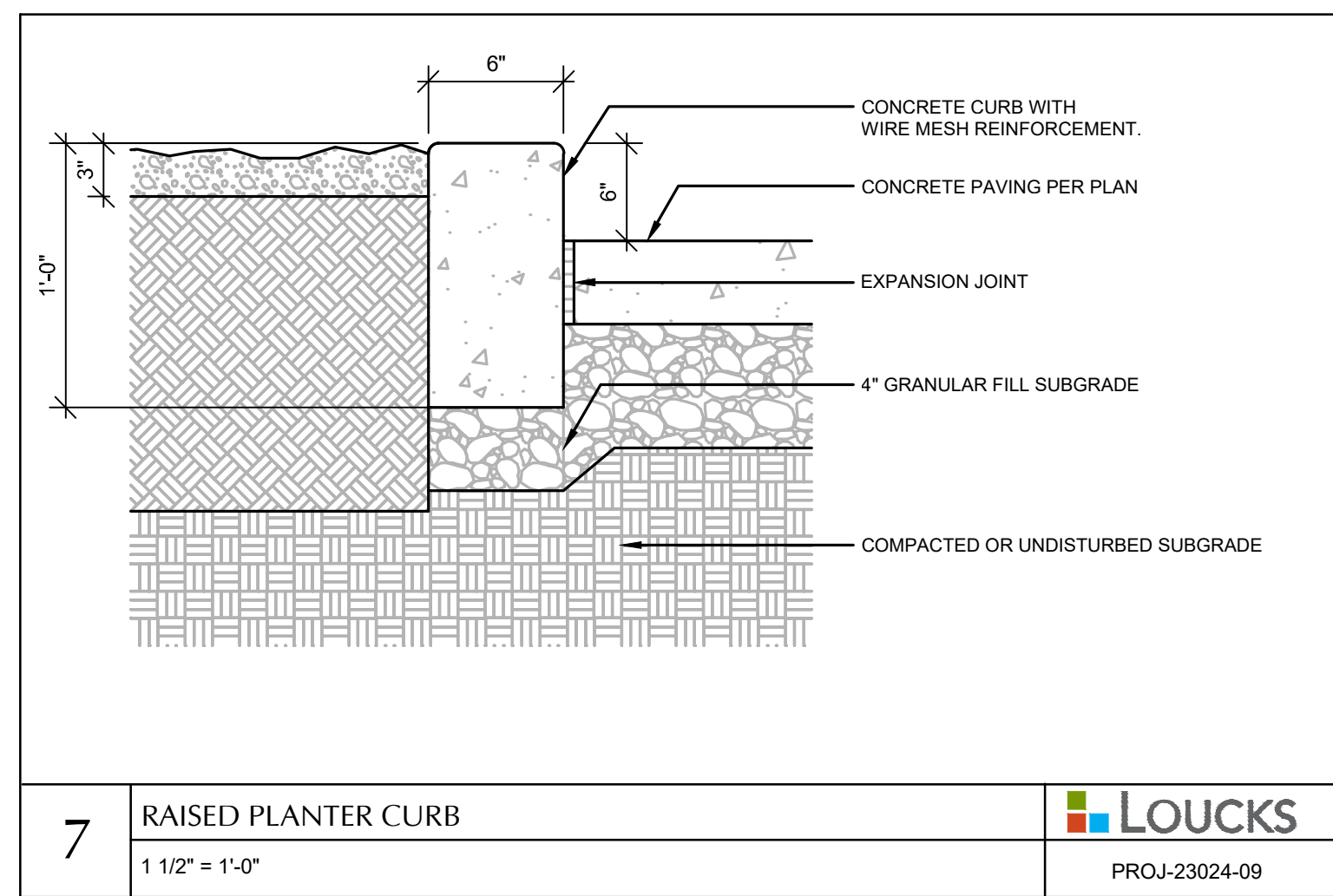

**7** RAISED PLANTER CURB  
1 1/2" = 1'-0"  
LOUCKS  
PROJ-23024-09

Plotted: 11/05/2025 8:29 AM W:\2023\23024\Cadd\Draw\LANDSCAPE\Draw Sheet Files\23024C-LANDSCAPE DETAILS

**CORTRUST BANK**  
7845 SUNWOOD DR. NW  
RAMSEY, MINNESOTA

**LOUCKS**  
PLANNING  
CIVIL ENGINEERING  
LAND SURVEYING  
LANDSCAPE ARCHITECTURE  
ENVIRONMENTAL  
12755 Highway 55, Suite R100  
Plymouth, MN 55441  
763.424.5505  
www.loucksinc.com

CADD files prepared by the Consultant for this project are instruments of the Consultant's professional services for use solely with respect to this project. These CADD files shall not be used on other projects, for additions to this project, or for completion of this project by others without written approval by the Consultant. With the Consultant's approval, others may be permitted to obtain copies of the CADD drawing files for information and reference only. All intentional or unintentional revisions, additions, or deletions to these CADD files shall be made at the full risk of that party making such revisions, additions or deletions and that party shall hold harmless and indemnify the Consultant from any & all responsibilities, claims, and liabilities.

SUBMITTAL/REVISIONS	
10/10/2025	CITY SUBMITTAL
11/05/2025	CITY RESUBMITTAL

**PROFESSIONAL SIGNATURE**  
I hereby certify that this plan, specification or report was prepared by me or under my direct supervision and that I am a duly Licensed Landscape Architect under the laws of the State of Minnesota.

License No. Jordan Gedrois, PLA 58254  
Date 10/10/2025

QUALITY CONTROL	
Loucks Project No.	23024C
Project Lead	JDG
Drawn By	JDG
Checked By	NWE
Review Date	10/10/2025

**SHEET INDEX**

C1.1	EXISTING CONDITIONS
C1.2	DEMOLITION PLAN
C2.1	SITE PLAN
C2.2	FIRE TRUCK TURNING
C3.1	GRADING PLAN
C3.2	SWPPP
C3.3	SWPPP NOTES
C4.1	UTILITY PLAN - STORM SEWER
C4.2	UTILITY PLAN - SS & WM
C8.1-C8.3	CIVIL DETAILS
L0.1	LANDSCAPE NOTES
L1.1	OVERALL LANDSCAPE PLAN
L2.1	LANDSCAPE ENLARGEMENT
L3.1	LANDSCAPE DETAILS

**LANDSCAPE DETAILS**  
**L3.1**