

4/20/26 4:53:02 PM

EXISTING PROPERTY
14050 BASALT ST NW,
RAMSEY, MN 55303
PID: 34-32-25-12-0023

EXISTING PROPERTY
6588 141ST AVE NW,
RAMSEY, MN 55303
PID: 34-32-25-11-0022

EXISTING PROPERTY
14080 AZURITE ST NW,
RAMSEY, MN 55303
PID: 34-32-25-11-0021

EXISTING PROPERTY
6601 MCKINLEY ST NW,
RAMSEY, MN 55303
PID: 34-32-25-11-0037

EXISTING PROPERTY
14040 AZURITE ST NW,
RAMSEY, MN 55303
PID: 34-32-25-11-0016

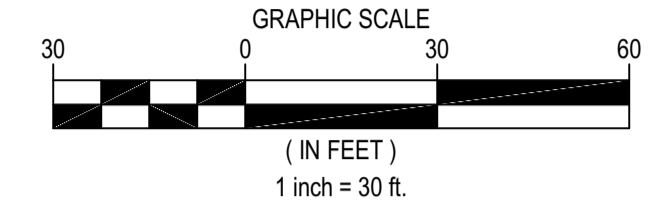
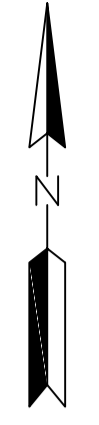
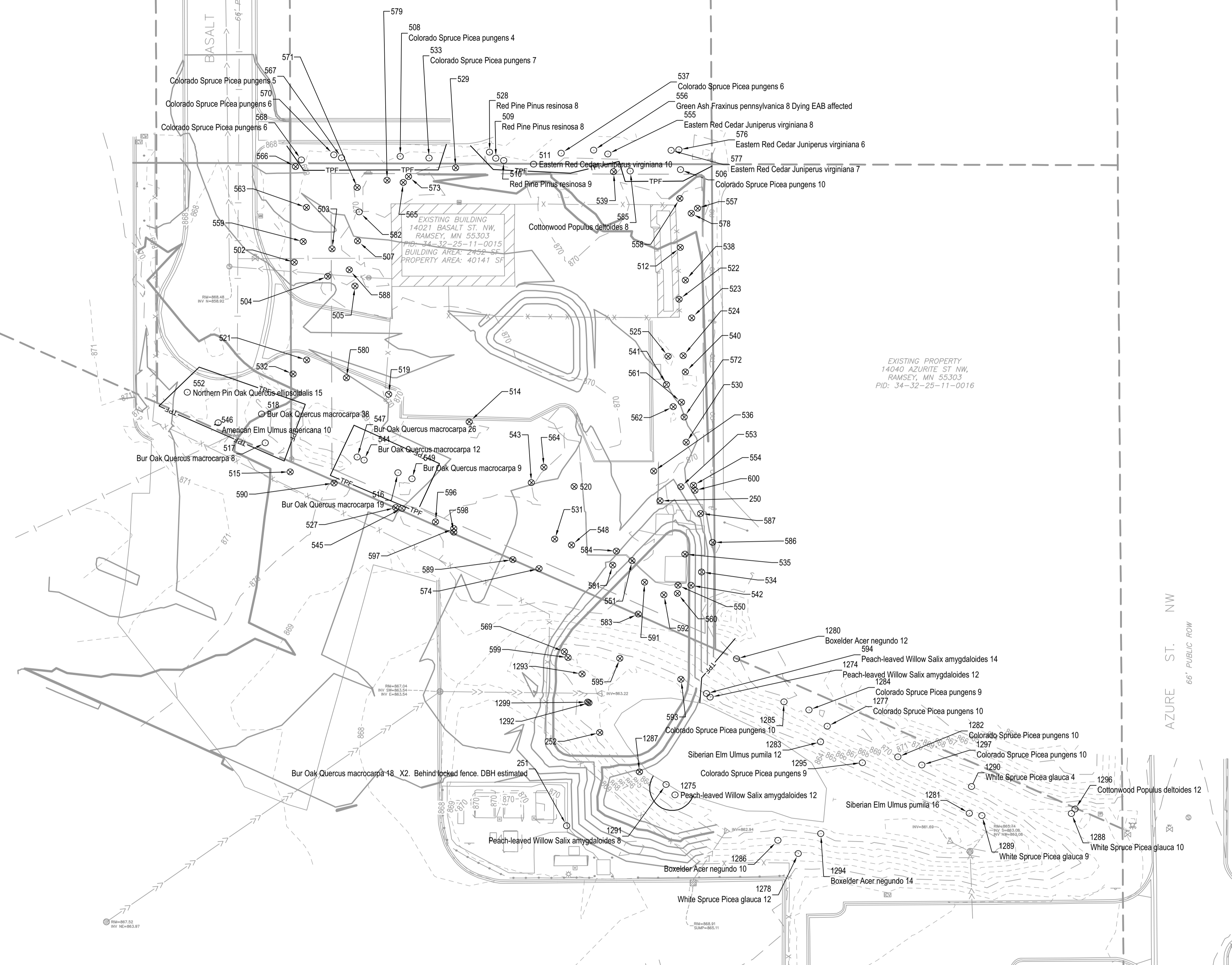

LEGEND

- PROPERTY BOUNDARY
- LOT LINE
- SETBACK LINE
- RIGHT OF WAY LINE
- EXISTING PROPERTY LINE
- EXISTING FENCE LINE
- EXISTING STORM SEWER
- EXISTING SANITARY SEWER
- EXISTING UNDERGROUND ELECTRIC LINE
- EXISTING OVERHEAD UTILITY LINE
- EXISTING EDGE OF PAVEMENT
- EXISTING CURB AND GUTTER
- EXISTING BUILDING
- EXISTING MINOR CONTOUR
- EXISTING MAJOR CONTOUR
- EXISTING SANITARY MANHOLE
- EXISTING CLEANOUT
- EXISTING STORM SEWER INLET
- EXISTING SANITARY INLET
- EXISTING FLARED END SECTION
- EXISTING HYDRANT
- EXISTING WATER VALVE
- EXISTING IRRIGATION CONTROL VALVE
- EXISTING GAS METER
- EXISTING COMMUNICATIONS PEDESTAL
- EXISTING MAILBOX
- EXISTING HAND HOLE
- EXISTING SIGN
- EXISTING UTILITY POLE
- EXISTING LIGHT POLE
- TREE
- REMOVE TREE
- TREE PROTECTION

NOTES

- SEE SHEET C-002 FOR ADDITIONAL PROJECT NOTES.

Stantec
733 MARQUETTE AVENUE
SUITE 1000
MINNEAPOLIS, MN 55402
WWW.STANTEC.COM

ACE
SOLID WASTE, INC.

CLIENT:
ACE SOLID WASTE - NATURAL GAS FUELING STATION
RAMSEY, ANOKA COUNTY, MN 55303

DATE	DESCRIPTION	ISSUE NO.
03/13/2026	SITE PLAN REVIEW SUBMITTAL	0
04/09/2026	CITY COMMENT REVISIONS	1

CERTIFICATION:
I HEREBY CERTIFY THAT THIS PLAN SPECIFICATION OR REPORT WAS PREPARED BY ME OR UNDER MY DIRECT SUPERVISION AND I AM A DULY LICENSED PROFESSIONAL ENGINEER UNDER THE LAWS OF THE STATE OF MINNESOTA.

PROJECT NO.:		
DWN BY: DMC	CHK'D BY: CDL	APP'D BY: CDL
ISSUE DATE: 04/09/2026		
ISSUE NO.: 1		
SHEET TITLE: TREE PRESERVATION PLAN		
SHEET NO.: C-005		

WARNING:
THE CONTRACTOR SHALL BE RESPONSIBLE FOR CALLING FOR LOCATIONS OF ALL EXISTING UTILITIES. THEY SHALL COOPERATE WITH ALL UTILITY COMPANIES IN MAINTAINING THEIR SERVICE AND/OR RELOCATION OF LINES.

THE CONTRACTOR SHALL CONTACT GOPHER STATE ONE CALL AT 651-454-0002 AT LEAST 48 HOURS (EXCLUDING HOLIDAYS AND WEEKENDS) IN ADVANCE FOR THE LOCATIONS OF ALL UNDERGROUND WIRES, CABLES, CONDUITS, PIPES, MANHOLES, VALVES OR OTHER BURIED STRUCTURES BEFORE DIGGING. THE CONTRACTOR SHALL REPAIR OR REPLACE THE ABOVE WHEN DAMAGED DURING CONSTRUCTION AT NO COST TO THE OWNER.
CALL BEFORE YOU DIG

GOPHER STATE ONE CALL
TWIN CITY AREA: 651-454-0002
TOLL FREE: 1-800-252-1166

C:\Users\mchad\OneDrive\Documents\Projects\19000098_Ace_Solid_Waste_Natural_Gas\Project Files\5_Design\CAD\PLANSHEETS\C005 TREE PRESERVATION PLAN 0038.dwg 4/20/26 CHICA, RICARDO

TREE PRESERVATION & REMOVAL NOTES

CRITICAL ROOT ZONE:

INSTALL HIGH DENSITY POLYETHYLENE SAFETY FENCE, 4 FT. HIGH, INTERNATIONAL ORANGE AT THE DRIP LINE OR AT THE CRITICAL ROOT ZONE, WHICHEVER IS GREATER, OF TREES TO BE PRESERVED PER DETAIL, PRIOR TO COMMENCEMENT OF EARTHWORK ACTIVITY. FIELD-STAKING OF THE FENCE LOCATION(S) SUBJECT TO THE CITY OF RAMSEY FORESTRY APPROVAL.

WHERE SILT FENCE AND PROPOSED TREE PROTECTION FENCE OVERLAP, PLACE THE TREE PROTECTION FENCE ON THE OUTSIDE OF THE SILT FENCE, DOUBLE-STAKED AT THE BREAK POINT.

REFER TO TREE PROTECTION DETAIL FOR ROOT ZONE AND DRIP-LINE PROTECTION.

THE CONTRACTOR SHALL PRUNE THE CANOPY OF EXISTING TREES TO REMAIN WHERE THE CANOPY IS IN JEOPARDY OF DAMAGE TO THE NEW IMPROVEMENTS SHOWN. IT IS RECOMMENDED THAT THE CONTRACTOR HIRE A CERTIFIED ARBORIST TO PERFORM THE PRUNING. ANY BRANCHES BROKEN DURING CONSTRUCTION SHALL BE IMMEDIATELY TRIMMED AND WOUNDS PAINTED TO PREVENT FURTHER DAMAGE.

PERFORM WORK IN ACCORDANCE WITH THE LAWS, ORDINANCES, RULES, REGULATIONS, AND ORDERS OF PUBLIC AUTHORITY HAVING JURISDICTION. SECURE AND PAY FOR PERMITS, GOVERNMENTAL FEES AND LICENSES NECESSARY FOR THE PROPER EXECUTION OF THE DEMOLITION WORK.

PRIOR TO THE START OF CONSTRUCTION, CONTACT CITY OF RAMSEY. OBTAIN PERMITS AS REQUIRED BY LAW.

PROVIDE PROTECTIVE COVERINGS AND ENCLOSURES AS NECESSARY TO PREVENT DAMAGE TO EXISTING WORK THAT IS TO REMAIN. EXISTING WORK TO REMAIN MAY INCLUDE ITEMS SUCH AS TREES, SHRUBS, LAWNS, SIDEWALKS, DRIVES, CURBS, UTILITIES, BUILDINGS AND/OR OTHER STRUCTURES ON OR ADJACENT TO THE DEMOLITION SITE. PROVIDE TEMPORARY FENCES AND BARRICADES AS REQUIRED FOR THE SAFE AND PROPER EXECUTION OF THE WORK AND THE PROTECTION OF PERSONS AND PROPERTY.

REMOVE DEBRIS, WASTE, AND RUBBISH PROMPTLY FROM THE SITE. ON-SITE BURIAL OF DEBRIS IS NOT PERMITTED. BURN NO DEBRIS ON THE SITE. SALVAGE MATERIAL NOT OTHERWISE INDICATED TO BE REUSED SHALL BECOME THE CONTRACTOR'S PROPERTY AND IS TO BE REMOVED PROMPTLY FROM THE SITE AND DISPOSED OF IN STRICT ACCORDANCE WITH ALL APPLICABLE LAWS, REGULATIONS, AND/OR STATUTES.

TREES SHOWN AS EXISTING TO REMAIN (PRESERVED) THAT ARE DAMAGED / KILLED AS A RESULT OF CONSTRUCTION ACTIVITIES ARE SUBJECT TO REPLACEMENT PER THE CITY OF RAMSEY'S TREE REPLACEMENT PENALTY. REPLACEMENT TREES ARE TO BE PAID FOR AT NO ADDITIONAL EXPENSE TO THE OWNER.

TREE TRIMMING: TRIM BRANCHES OF EXISTING TREES TO REMAIN WITH BRANCHES OVERHANGING THE WORK ZONE TO A HEIGHT OF NO LESS THAN 15' ABOVE GRADE. GENERAL CONTRACTOR SHALL HIRE A STATE CERTIFIED ARBORIST TO TRIM TREES AND SHALL NOT TRIM QUERCUS SP. DURING PRIM OAK WILT SEASON. DO NOT DISTURB OAKS BETWEEN APRIL-JULY.

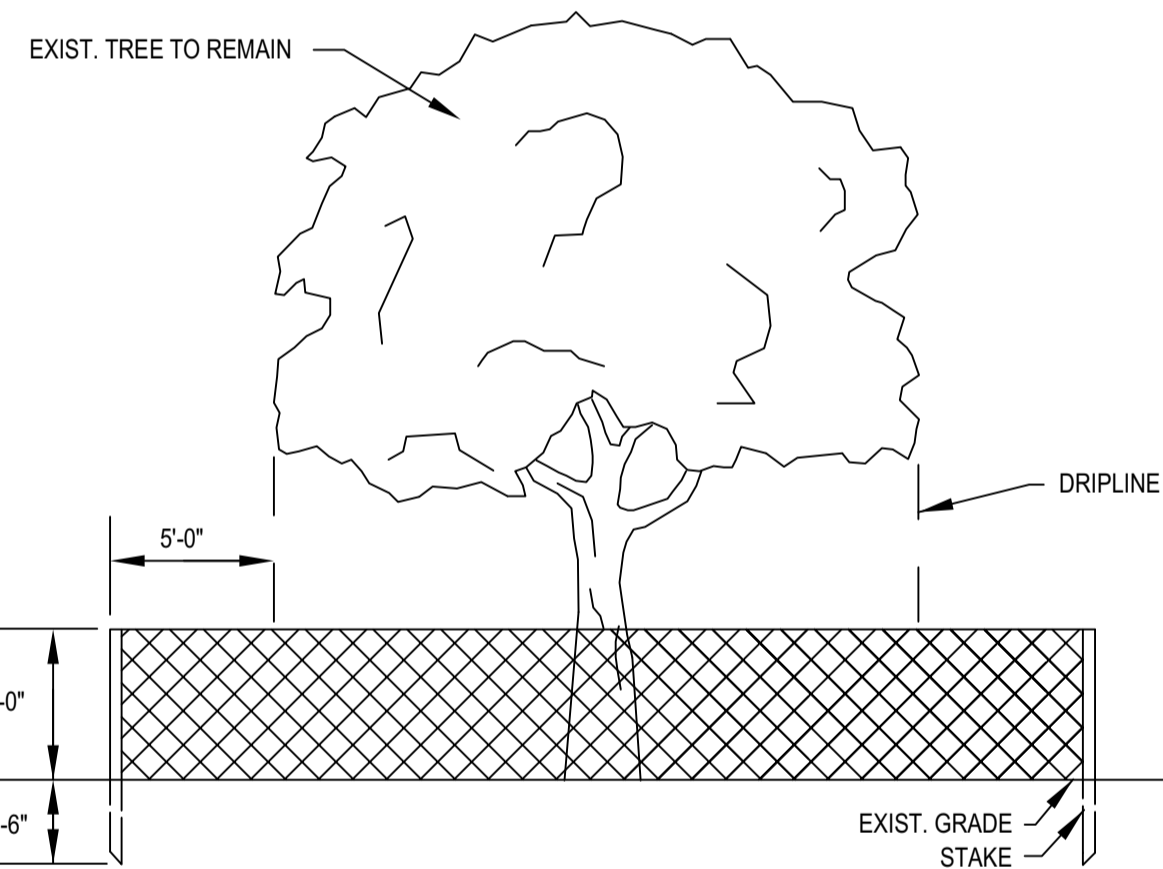

NOTE:

PROTECT EXISTING TREES ALONG ACCESS ROUTE AS DIRECTED BY THE ENGINEER. INSTALL ORANGE MESH FENCING, 4' HIGH, WITH STAKES EVERY 10 FEET, 5' OUTSIDE THE DRIPLINE AS SHOWN ON THE PLAN. DO NOT PERFORM ACTIONS WITHIN THE PROTECTION AREAS THAT MAY HARM THE TREE OR COMPACT THE SOIL, INCLUDING, BUT NOT LIMITED TO EXCAVATION, STORING MATERIALS, PARKING, AND TRAFFIC DURING CONSTRUCTION. WHERE CONSTRUCTION REQUIRES DISTURBANCE WITHIN THE PROTECTED AREAS, DISTURB THE ROOT ZONE AS LITTLE AS POSSIBLE. ALL TREE PROTECTION MEASURES SHALL BE DIRECTED AND VERIFIED BY OWNER PRIOR TO STARTING CONSTRUCTION. ALL TREE PROTECTION FENCING MUST BE IN PLACE PRIOR TO BEGINNING CONSTRUCTION.

1 TREE PROTECTION C-006

WARNING:

THE CONTRACTOR SHALL BE RESPONSIBLE FOR CALLING FOR LOCATIONS OF ALL EXISTING UTILITIES. THEY SHALL COOPERATE WITH ALL UTILITY COMPANIES IN MAINTAINING THEIR SERVICE AND/OR RELOCATION OF LINES.

THE CONTRACTOR SHALL CONTACT GOPHER STATE ONE CALL AT 651-454-0002 AT LEAST 48 HOURS (EXCLUDING HOLIDAYS AND WEEKENDS) IN ADVANCE FOR THE LOCATIONS OF ALL UNDERGROUND WIRES, CABLES, CONDUITS, PIPES, MANHOLES, VALVES OR OTHER BURIED STRUCTURES BEFORE DIGGING. THE CONTRACTOR SHALL REPAIR OR REPLACE THE ABOVE WHEN DAMAGED DURING CONSTRUCTION AT NO COST TO THE OWNER. CALL BEFORE YOU DIG

GOPHER STATE ONE CALL

TWIN CITY AREA: 651-454-0002
TOLL FREE: 1-800-252-1166

Table with columns: tag_id, common_name, sci_name, dbh, condition, location, removed, tree_type, significant_dia, removed_dia. Contains a list of trees and their details.

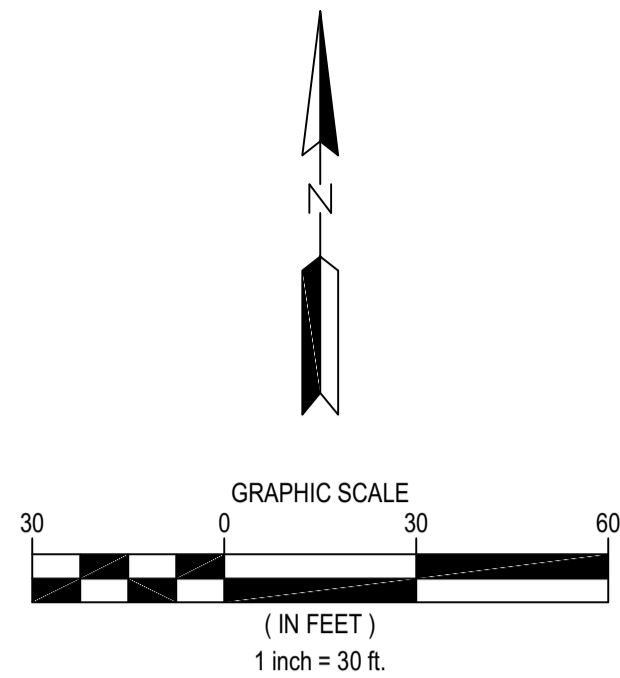

LEGEND

- PROPERTY BOUNDARY
LOT LINE
SETBACK LINE
RIGHT OF WAY LINE
EXISTING PROPERTY LINE
EXISTING FENCE LINE
EXISTING STORM SEWER
EXISTING SANITARY SEWER
EXISTING UNDERGROUND ELECTRIC LINE
EXISTING OVERHEAD UTILITY LINE
EXISTING EDGE OF PAVEMENT
EXISTING CURB AND GUTTER
EXISTING BUILDING
EXISTING MINOR CONTOUR
EXISTING MAJOR CONTOUR
EXISTING SANITARY MANHOLE
EXISTING CLEANOUT
EXISTING STORM SEWER INLET
EXISTING STORM SEWER INLET
EXISTING FLARED END SECTION
EXISTING HYDRANT
EXISTING WATER VALVE
EXISTING IRRIGATION CONTROL VALVE
EXISTING GAS METER
EXISTING COMMUNICATIONS PEDESTAL
EXISTING MAILBOX
EXISTING HAND HOLE
EXISTING SIGN
EXISTING BOLLARD/POST
EXISTING UTILITY POLE
EXISTING LIGHT POLE
TREE
REMOVE TREE

NOTES

- 1. SEE SHEET C-002 FOR ADDITIONAL PROJECT NOTES.
2. PER CITY OF RAMSEY'S CODE FOR EVERY 1" DBH REMOVED AND NOT REFORESTED RESTITUTIONS ARE TO BE PAID. THE PROJECT WILL HAVE RESTITUTIONS FOR 0" DBH.



733 MARQUETTE AVENUE
SUITE 1000
MINNEAPOLIS, MN 55402
WWW.STANTEC.COM



CLIENT:

ACE SOLID WASTE - NATURAL GAS FUELING STATION
RAMSEY, ANOKA COUNTY, MN 55303

PROJECT TITLE:

ISSUE NO.:

0

1

DESCRIPTION:

SITE PLAN REVIEW/SUBMITTAL

CITY COMMENT/REVISIONS

DATE:

03/13/2024

04/09/2024

CERTIFICATION:

I HEREBY CERTIFY THAT THIS PLAN SPECIFICATION, OR REPORT WAS PREPARED BY ME OR UNDER MY DIRECT SUPERVISION AND I AM A DULY LICENSED PROFESSIONAL ENGINEER UNDER THE LAWS OF THE STATE OF MINNESOTA.

LICENSING NO.:

DATE:

PROJECT NO.:

DWN BY: DMC

CHK'D BY: CDL

APP'D BY: CDL

ISSUE DATE: 04/09/2024

ISSUE NO.: 1

SHEET TITLE:

TREE PRESERVATION DETAIL

SHEET NO.:

C-006