

LAS QUINTAS DE SAN LUIS 2 SUBDIVISION

A SUBDIVISION OF THE SOUTHWEST QUARTER OF THE NORTHEAST QUARTER LYING EAST MAIN CANAL AND PARCEL B OF THE BARKLEY LOT SPLIT No.2 AS RECORDED IN BOOK 67 OF PLATS, PAGE 27, Y.C.R., BEING A PORTION OF GOVERNMENT LOT 2, ALSO BEING A PORTION OF THE NORTHWEST QUARTER OF THE NORTHEAST QUARTER, TOGETHER IN SECTION 6, TOWNSHIP 11 SOUTH, RANGE 24 WEST, GILA AND SALT RIVER BASE AND MERIDIAN, YUMA COUNTY, ARIZONA

DATE: OCTOBER 2016 ACREAGE - 28.75 AC



BOOK _____ OF PLATS,
PAGE _____

APPROVED

STATE OF ARIZONA)
) SS
CITY OF SAN LUIS)

THIS SUBDIVISION AS PLATTED HEREON HAS BEEN APPROVED BY THE MAYOR AND THE CITY COUNCIL OF THE CITY OF SAN LUIS, ARIZONA.

MAYOR _____ DATE _____
CITY MANAGER _____ DATE _____
CITY PLANNING & ZONING COMMISSION _____ DATE _____
CITY ENGINEER _____ DATE _____
CITY PUBLIC WORKS DIRECTOR _____ DATE _____

BASIS OF BEARING

THE SOUTH LINE OF THE SW¼ OF SECTION 6, T11S, R24W, NAMED N 89°40'11" W AS SHOWN ON STATE PLAT No. 17 COMITE DE BIENESTAR AS RECORDED IN BOOK 11 OF PLATS, PAGES 86-88, YCR

RESTRICTIVE COVENANTS

HAVE BEEN RECORDED CONCURRENTLY AND ARE A PART OF THIS PLAT

SUBDIVIDER/OWNER

RIEDEL HOLDINGS, L.L.C.
P.O. BOX 1649
SAN LUIS, ARIZONA 85349

PREPARED BY:

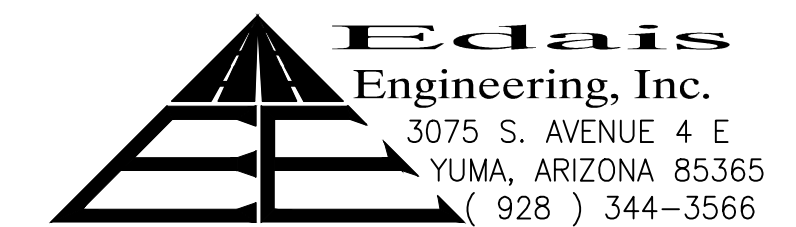

SURVEYOR'S CERTIFICATE

I HEREBY CERTIFY THAT THE SUBDIVISION SHOWN HEREON WAS MADE UNDER MY DIRECTION DURING JULY OF 2016, AND THAT THIS SUBDIVISION CONFORMS TO ALL REGULATIONS AND REQUIREMENTS OF THE SUBDIVISION REGULATIONS OF THE CITY OF SAN LUIS, ARIZONA.

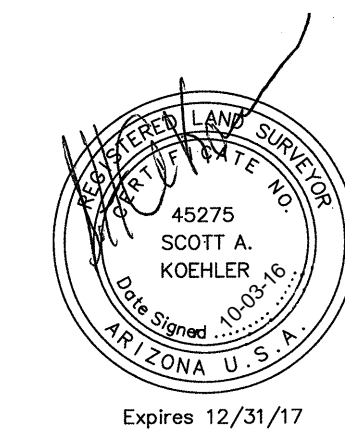

DEDICATION

KNOW ALL MEN BY THESE PRESENTS: THAT RIEDEL HOLDINGS, L.L.C., AN ARIZONA LIMITED LIABILITY COMPANY, AS OWNER HAS THIS THE ____ DAY OF _____ 2016, CAUSED A PORTION OF THE W¼ OF THE NE¼ OF SECTION 6, TOWNSHIP 11 SOUTH, RANGE 24 WEST, G.&S.R.B.&M., YUMA COUNTY, ARIZONA, AS PLATTED HEREON, TO BE SUBDIVIDED INTO LOTS, TRACTS & STREETS UNDER THE NAME OF "LAS QUINTAS DE SAN LUIS 2 SUBDIVISION" AND HEREBY DECLARES THAT THE ACCOMPANYING PLAT SETS FORTH THE LOCATION AND GIVES THE DIMENSIONS OF THE LOTS AND STREETS, CONSTITUTING SAID "LAS QUINTAS DE SAN LUIS 2 SUBDIVISION" AND THAT EACH LOT SHALL BE KNOWN BY THE NUMBER, THE TRACTS BY THE LETTER AND THE STREETS BY THE NAME GIVEN EACH RESPECTIVELY ON SAID PLAT;

AND THAT RIEDEL HOLDINGS, L.L.C., AS OWNER, HEREBY DEDICATES THE STREETS SHOWN HEREON TO THE PUBLIC FOR ITS USE AND BENEFIT, AND THAT THE EASEMENTS ARE DEDICATED FOR THE USES SHOWN AND DEFINED ON SAID PLAT AND AS SET FORTH IN THE DECLARATION OF RESERVATIONS, COVENANTS, CONDITIONS AND RESTRICTIONS RECORDED CONCURRENTLY HERewith. TRACT "A" IS DEDICATED TO THE PUBLIC FOR USE AS STORM WATER RETENTION BASIN AND COMPATIBLE RECREATIONAL USES

IN WITNESS WHEREOF: RIEDEL HOLDINGS, L.L.C., HAS CAUSED ITS CORPORATE NAME TO BE SIGNED AND ITS CORPORATE SEAL TO BE AFFIXED BY THE SIGNATURE OF NIEVES GARCIA RIEDEL, AS MEMBER, THEREUNTO DULY AUTHORIZED ON THIS THE ____ DAY OF _____ 2016.

BY: _____
NIEVES GARCIA RIEDEL, MEMBER
RIEDEL HOLDINGS, L.L.C.

ACKNOWLEDGMENT

STATE OF ARIZONA)
) SS
COUNTY OF YUMA)

ON THIS THE ____ DAY OF _____, 2016 BEFORE ME, THE UNDERSIGNED OFFICER PERSONALLY APPEARED, NIEVES GARCIA RIEDEL, WHO ACKNOWLEDGED HERSELF TO BE MEMBER OF RIEDEL HOLDINGS, L.L.C., AN ARIZONA LIMITED LIABILITY COMPANY, AND SHE AS SUCH OFFICER BEING AUTHORIZED TO DO SO, EXECUTED THE FOREGOING INSTRUMENT FOR THE PURPOSES THEREIN CONTAINED, BY SIGNING THE NAME OF THE LIMITED LIABILITY COMPANY BY HERSELF, AS SUCH OFFICER.

IN WITNESS WHEREOF, I HAVE SET MY HAND AND OFFICIAL SEAL.

BY: _____
NOTARY PUBLIC
MY COMMISSION EXPIRES: _____

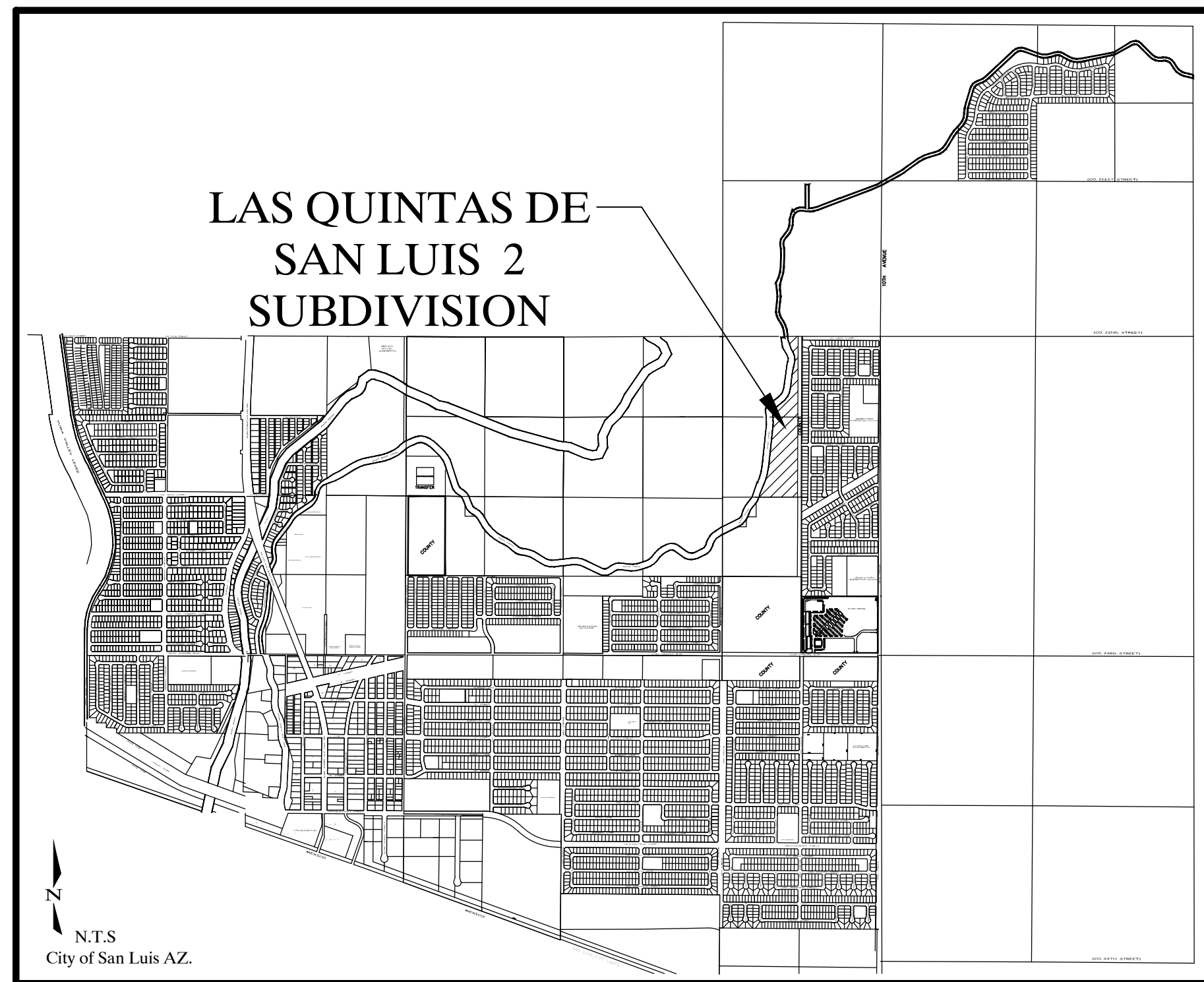

VICINITY MAP

LAS QUINTAS DE SAN LUIS 2 SUBDIVISION

A SUBDIVISION OF THE SOUTHWEST QUARTER OF THE NORTHEAST QUARTER LYING EAST MAIN CANAL AND PARCEL B OF THE BARKLEY LOT SPLIT No.2 AS RECORDED IN BOOK 67 OF PLATS, PAGE 27, Y.C.R., BEING A PORTION OF GOVERNMENT LOT 2, ALSO BEING A PORTION OF THE NORTHWEST QUARTER OF THE NORTHEAST QUARTER, TOGETHER IN SECTION 6, TOWNSHIP 11 SOUTH, RANGE 24 WEST, GILA AND SALT RIVER BASE AND MERIDIAN, YUMA COUNTY, ARIZONA

DATE: OCTOBER 2016 ACREAGE - 28.75 AC

LEGEND

- CENTERLINE
- BOUNDARY LINE
- RIGHT OF WAY LINE
- EXISTING LOTS
- NEW PROPERTY LINE
- FOUND MONUMENT (TYPE AS SHOWN)
- NEW STREET MONUMENT AS PER YUMA COUNTY STD. No. 4-080
- NEW SUBDIVISION BOUNDARY MONUMENT PER YUMA COUNTY STD. No. 4-030
- B.C. INDICATES BRASS CAP
- H.H. INDICATE HAND HOLE
- ([1]) DATA REFER TO BARKLEY PROPERTY - SAN LUIS, BOUNDARY SURVEY CONDUCTED BY DAHL, ROBINS & ASSOCIATES, INC. PROJECT No. 07076 SIGNED BY JUAN N. LOMELI DATED JULY 24, 2007.
- ([2]) DATA REFER TO BARKLEY LOT SPLIT No. 2 AS RECORDED IN BOOK 67 OF PLATS, PAGE 27, Y.C.R., YUMA COUNTY, ARIZONA.
- NEW LOT NUMBER
- EXISTING LOT NUMBER
- A.P.N. ASSESSOR PARCEL NUMBER
- Y.C.R.O. YUMA COUNTY RECORDER'S OFFICE

CURVE DATA

CURVE	DELTA	CHORD DIRECTION	CHORD	TANGENT	RADIUS	LENGTH
C1	41°31'24"	N20°45'42"W	32.61'	17.44'	46.00'	33.34'
C1A	74°15'08"	N35°30'10"E	55.52'	34.82'	46.00'	59.61'
C2	17°10'14"	N06°58'15"E	28.07'	14.19'	94.00'	28.17'
C3	17°10'14"	N23°54'6"E	28.07'	14.19'	94.00'	28.17'
C4	19°33'22"	N82°13'19"W	142.10'	71.71'	525.00'	142.54'
C5	19°33'22"	N82°13'19"W	135.51'	68.39'	500.00'	135.93'
C6	19°33'22"	N82°13'19"W	128.73'	64.97'	475.00'	129.13'
C7	11°02'27"	N45°8'26"E	98.57'	86.42'	60.00'	115.67'
C8	15°34'34"	S82°13'19"E	142.28'	71.80'	525.00'	142.72'
C9	15°34'34"	S82°13'19"E	135.51'	68.39'	500.00'	135.93'
C10	15°34'34"	S82°13'19"E	128.77'	64.97'	475.00'	129.13'
C11	08°50'00"	N11°08'22"E	80.86'	40.55'	525.00'	80.94'
C12	08°50'00"	N11°08'22"E	77.01'	38.62'	500.00'	77.01'
C13	08°50'00"	N11°08'22"E	73.16'	36.69'	475.00'	73.23'
C14	06°44'34"	S86°38'55"E	61.75'	30.93'	525.00'	61.78'
C15	06°44'34"	S86°38'55"E	58.81'	29.46'	500.00'	58.84'
C16	06°44'34"	S86°38'55"E	55.87'	27.98'	475.00'	55.90'
C17	06°44'34"	S86°38'55"E	61.75'	30.93'	525.00'	61.78'
C18	06°44'34"	S86°38'55"E	58.81'	29.46'	500.00'	58.84'
C19	06°44'34"	S86°38'55"E	55.70'	27.90'	475.00'	55.73'
C20	63°22'27"	N31°23'11"W	157.58'	92.60'	150.00'	165.91'
C21	63°22'27"	N31°23'11"W	131.32'	77.16'	125.00'	138.26'
C22	63°22'27"	N31°23'11"W	105.06'	61.73'	100.00'	110.61'
C23	22°33'27"	N18°00'05"E	58.68'	29.92'	150.00'	59.06'
C24	22°33'27"	N18°00'05"E	68.45'	34.90'	175.00'	68.90'
C25	22°33'27"	N18°00'05"E	78.23'	39.90'	200.00'	78.74'
C26	28°58'44"	N14°47'26"E	100.08'	51.68'	200.00'	101.16'
C27	28°58'44"	N14°47'26"E	112.59'	58.15'	225.00'	113.80'
C28	28°58'44"	N14°47'26"E	125.10'	64.60'	250.00'	126.45'
C29	07°45'18"	N04°10'43"E	71.00'	35.58'	525.00'	71.06'
C30	07°45'18"	N04°10'43"E	67.62'	33.89'	500.00'	67.62'
C31	07°45'18"	N04°10'43"E	64.24'	32.20'	475.00'	64.29'
C32	07°20'06"	N11°43'19"E	84.03'	42.10'	656.80'	84.09'
C33	07°20'06"	N11°43'19"E	80.83'	40.50'	631.80'	80.88'
C34	07°20'06"	N11°43'19"E	77.63'	38.90'	606.80'	77.68'
C35	36°58'51"	N03°06'04"W	160.60'	84.67'	253.20'	163.43'
C36	36°58'51"	N03°06'04"W	176.46'	93.03'	278.20'	179.56'
C37	36°58'51"	N03°06'04"W	192.32'	101.39'	303.20'	195.70'
C38	21°37'05"	N10°47'45"W	88.92'	45.26'	237.06'	89.45'
C39	21°37'05"	N10°47'45"W	79.54'	40.49'	212.06'	80.01'
C40	21°37'05"	N10°47'45"W	70.16'	35.71'	187.06'	70.58'

PREPARED BY:

Edais
Engineering, Inc.
3075 S. AVENUE 4 E
YUMA, ARIZONA 85365
(928) 344-3566

SURVEYOR'S CERTIFICATE

I HEREBY CERTIFY THAT I AM A LAND SURVEYOR LISTED ON THE ROSTER OF ACTIVE REGISTRANTS BY THE STATE BOARD OF TECHNICAL REGISTRATION OF ARIZONA AND THAT THIS PROJECT CONSISTING OF FOURTEEN (14) SHEETS CORRECTLY REPRESENTS A SURVEY MADE UNDER MY SUPERVISION DURING JULY 2016. THAT ALL MONUMENTS SHOWN HEREON ACTUALLY EXIST AND THEIR POSITIONS ARE CORRECTLY SHOWN.

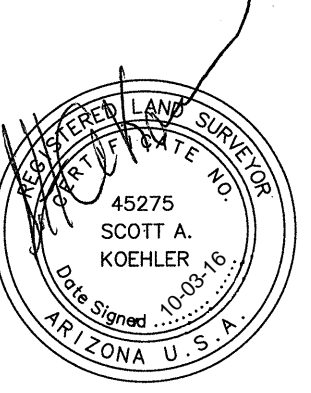

Expires 12/31/17

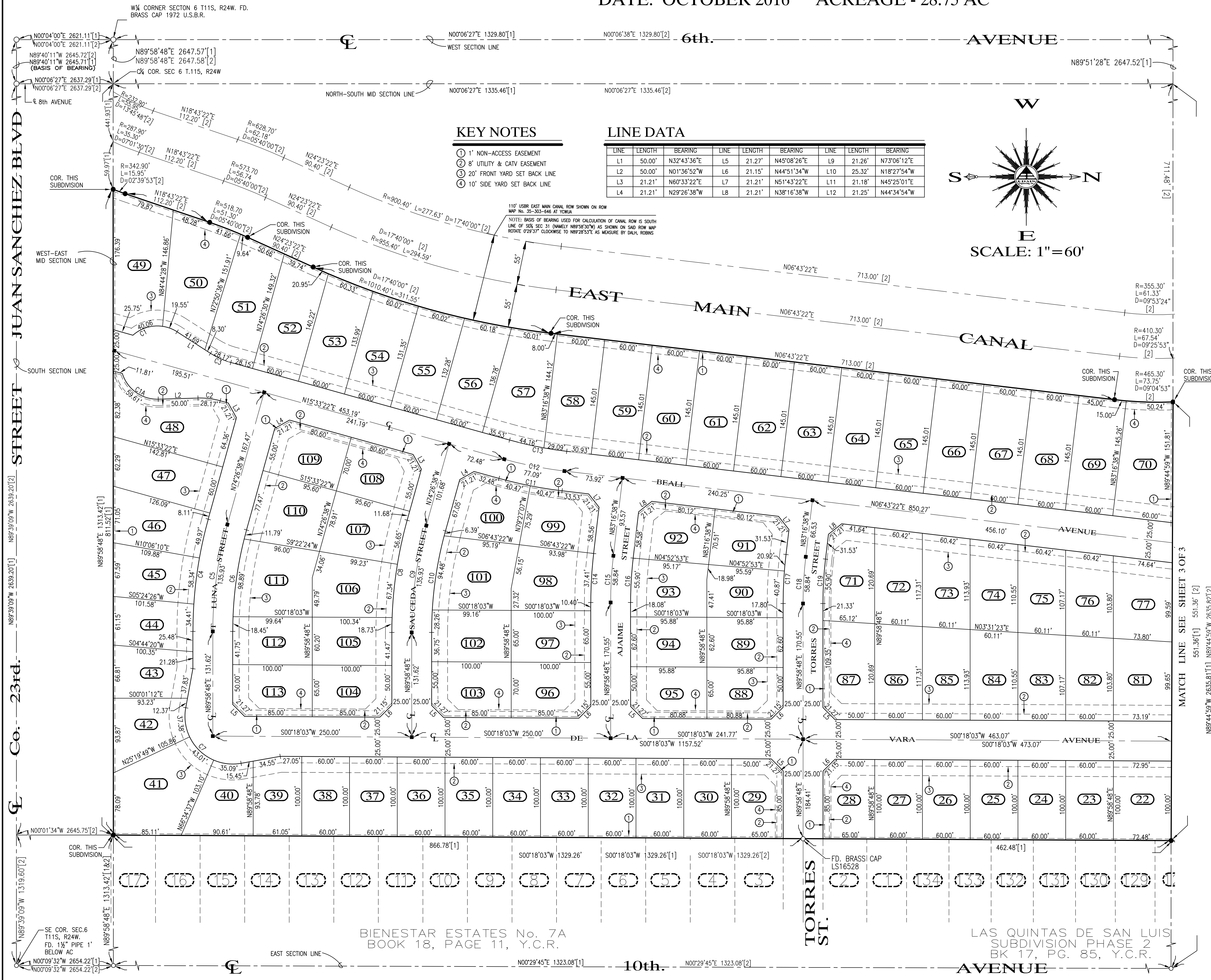

KEY NOTES

- ① 1' NON-ACCESS EASEMENT
- ② 8' UTILITY & CATV EASEMENT
- ③ 20' FRONT YARD SET BACK LINE
- ④ 10' SIDE YARD SET BACK LINE

LINE DATA

LINE	LENGTH	BEARING	LINE	LENGTH	BEARING	LINE	LENGTH	BEARING
L1	50.00'	N32°43'36"E	L5	21.27'	N45°08'26"E	L9	21.26'	N73°06'12"E
L2	50.00'	N01°36'52"W	L6	21.15'	N44°51'34"W	L10	25.32'	N18°27'54"W
L3	21.21'	N60°33'22"E	L7	21.21'	N51°43'22"E	L11	21.18'	N45°25'01"E
L4	21.21'	N29°26'38"W	L8	21.21'	N38°16'38"W	L12	21.25'	N44°34'54"W

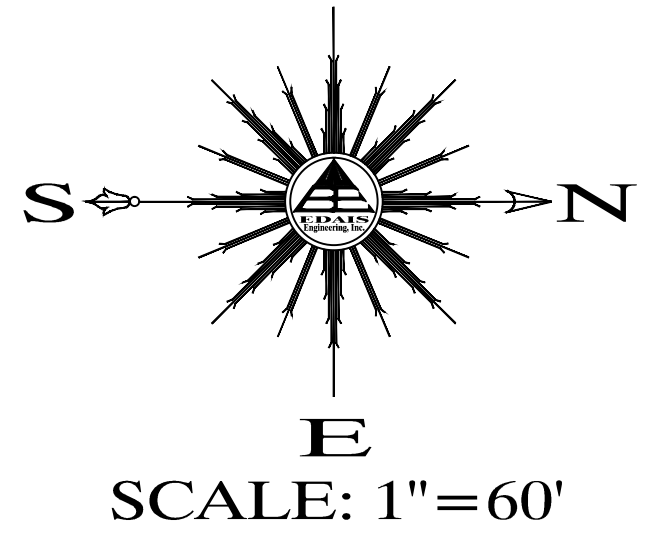

BIENESTAR ESTATES No. 7A
BOOK 18, PAGE 11, Y.C.R.

LAS QUINTAS DE SAN LUIS
SUBDIVISION PHASE 2
BK 17, PG. 85, Y.C.R.

SE COR. SEC. 6
T11S, R24W,
FD. 1 1/2" PIPE 1'
BELOW AC

FD. BRASSI CAP
LS16528

LAS QUINTAS DE SAN LUIS 2 SUBDIVISION

A SUBDIVISION OF THE SOUTHWEST QUARTER OF THE NORTHEAST QUARTER LYING EAST MAIN CANAL AND PARCEL B OF THE BARKLEY LOT SPLIT No.2 AS RECORDED IN BOOK 67 OF PLATS, PAGE 27, Y.C.R., BEING A PORTION OF GOVERNMENT LOT 2, ALSO BEING A PORTION OF THE NORTHWEST QUARTER OF THE NORTHEAST QUARTER, TOGETHER IN SECTION 6, TOWNSHIP 11 SOUTH, RANGE 24 WEST, GILA AND SALT RIVER BASE AND MERIDIAN, YUMA COUNTY, ARIZONA

DATE: OCTOBER 2016 ACREAGE - 28.75 AC

