



Arizona Department of Liquor Licenses and Control  
 800 W Washington 5th Floor  
 Phoenix, AZ 85007-2934  
 www.azliquor.gov  
 (602) 542-5141

**FOR DLLC USE ONLY**

Event Date(s):
Event time start/end:
CSR:
License:

RECEIVED  
 2016-10-10 P 2:28  
 CITY OF SAN LUIS  
 OFFICE OF THE CITY CLERK

**APPLICATION FOR SPECIAL EVENT LICENSE**  
 Fee= \$25.00 per day for 1-10 days (consecutive)  
 Cash Checks or Money Orders Only

A service fee of \$25.00 will be charged for all dishonored checks (A.R.S. § 44-6852)

**IMPORTANT INFORMATION: This document must be fully completed or it will be returned.**

The Department of Liquor Licenses and Control must receive this application ten (10) business days prior to the event. If the special event will be held at a location without a permanent liquor license or if the event will be on any portion of a location that is not covered by the existing liquor license, this application must be approved by the local government before submission to the Department of Liquor Licenses and Control (see Section 15).

**SECTION 1** Name of Organization: San Luis Frontera Rotary Club

**SECTION 2** Non-Profit/IRS Tax Exempt Number: 86-0734186

**SECTION 3** The organization is a: (check one box only)

- Charitable  Fraternal (must have regular membership and have been in existence for over five (5) years)
- Religious  Civic (Rotary, College Scholarship)  Political Party, Ballot Measure or Campaign Committee

**SECTION 4** Will this event be held on a currently licensed premise and within the already approved premises?  Yes  No

\_\_\_\_\_  
 Name of Business License Number Phone (Include Area Code)

**SECTION 5** How is this special event going to conduct all dispensing, serving, and selling of spirituous liquors? Please read R-19-318 for explanation (look in special event planning guide) and check one of the following boxes.

- Place license in non-use
- Dispense and serve all spirituous liquors under retailer's license
- Dispense and serve all spirituous liquors under special event
- Split premise between special event and retail location

*(IF NOT USING RETAIL LICENSE, SUBMIT A LETTER OF AGREEMENT FROM THE AGENT/OWNER OF THE LICENSED PREMISE TO SUSPEND THE LICENSE DURING THE EVENT. IF THE SPECIAL EVENT IS ONLY USING A PORTION OF PREMISE, AGENT/OWNER WILL NEED TO SUSPEND THAT PORTION OF THE PREMISE.)*

**SECTION 6** What is the purpose of this event?  On-site consumption  Off-site (auction)  Both

**SECTION 7** Location of the Event: Joe Orduño Park

Address of Location: 965 N Park Avenue San Luis Yuma AZ 85349  
Street City COUNTY State Zip

**SECTION 8** Will this be stacked with a wine festival/craft distiller festival?  Yes  No

**SECTION 9** Applicant must be a member of the qualifying organization and authorized by an Officer, Director or Chairperson of the Organization named in Section 1. (Authorizing signature is required in Section 13.)

1. Applicant: Ramirez Marcos 10/25/1988  
Last First Middle Date of Birth

2. Applicant's mailing address: PO BOX 13926 San Luis Arizona 85349  
Street City State Zip

3. Applicant's home/cell phone: (928) 627-3873 Applicant's business phone: (928) 988-1110

4. Applicant's email address: marcosramirez5550@gmail.com

**SECTION 10**

- Has the applicant been convicted of a felony, or had a liquor license revoked within the last five (5) years?  
 Yes  No (If yes, attach explanation.)
- How many special event licenses have been issued to this location this year? 1  
 (The number cannot exceed 12 events per year; exceptions under A.R.S. §4-203.02(D).)
- Is the organization using the services of a promoter or other person to manage the event?  Yes  No  
 (If yes, attach a copy of the agreement.)
- List all people and organizations who will receive the proceeds. Account for 100% of the proceeds. The organization applying must receive 25% of the gross revenues of the special event liquor sales. Attach an additional page if necessary.  
 Name San Luis Frontera Rotary Club Percentage: 100%  
 Address PO BOX 13926 San Luis Arizona 85349  
Street City State Zip  
 Name \_\_\_\_\_ Percentage: \_\_\_\_\_  
 Address \_\_\_\_\_  
Street City State Zip
- Please read A.R.S. § 4-203.02 Special event license; rules and R19-1-205 Requirements for a Special Event License.

**Note: ALL ALCOHOLIC BEVERAGE SALES MUST BE FOR CONSUMPTION AT THE EVENT SITE ONLY.  
 "NO ALCOHOLIC BEVERAGES SHALL LEAVE SPECIAL EVENT UNLESS THEY ARE IN AUCTION SEALED CONTAINERS OR THE SPECIAL EVENT LICENSE IS STACKED WITH WINE /CRAFT DISTILLERY FESTIVAL LICENSE"**

- What type of security and control measures will you take to prevent violations of liquor laws at this event?  
 (List type and number of police/security personnel and type of fencing or control barriers, if applicable.)  
2 Number of Police 2 Number of Security Personnel  Fencing  Barriers  
 Explanation: Fencing will be placed around beer area. One entrance and One exit will be posted.  
Security will be place at both ends to ensure proper flow of people. Signs will be posted  
indicating entrance and exit.

**SECTION 11** Dates and Hours of Event. Days must be consecutive but may not exceed 10 consecutive days.  
 See A.R.S. § 4-244(15) and (17) for legal hours of service.

**PLEASE FILL OUT A SEPARATE APPLICATION FOR EACH "NON-CONSECUTIVE" DAY**

	Date	Day of Week	Event Start Time AM/PM	License End Time AM/PM
DAY 1:	<u>7/4/2017</u>	<u>Tuesday</u>	<u>4:00 PM</u>	<u>12:00 AM</u>
DAY 2:	_____	_____	_____	_____
DAY 3:	_____	_____	_____	_____
DAY 4:	_____	_____	_____	_____
DAY 5:	_____	_____	_____	_____
DAY 6:	_____	_____	_____	_____
DAY 7:	_____	_____	_____	_____
DAY 8:	_____	_____	_____	_____
DAY 9:	_____	_____	_____	_____
DAY 10:	_____	_____	_____	_____

**SECTION 12** License premises diagram. The licensed premises for your special event is the area in which you are authorized to sell, dispense or serve alcoholic beverages under the provisions of your license. The following space is to be used to prepare a diagram of your special event licensed premises. Please show dimensions, serving areas, fencing, barricades, or other control measures and security position.

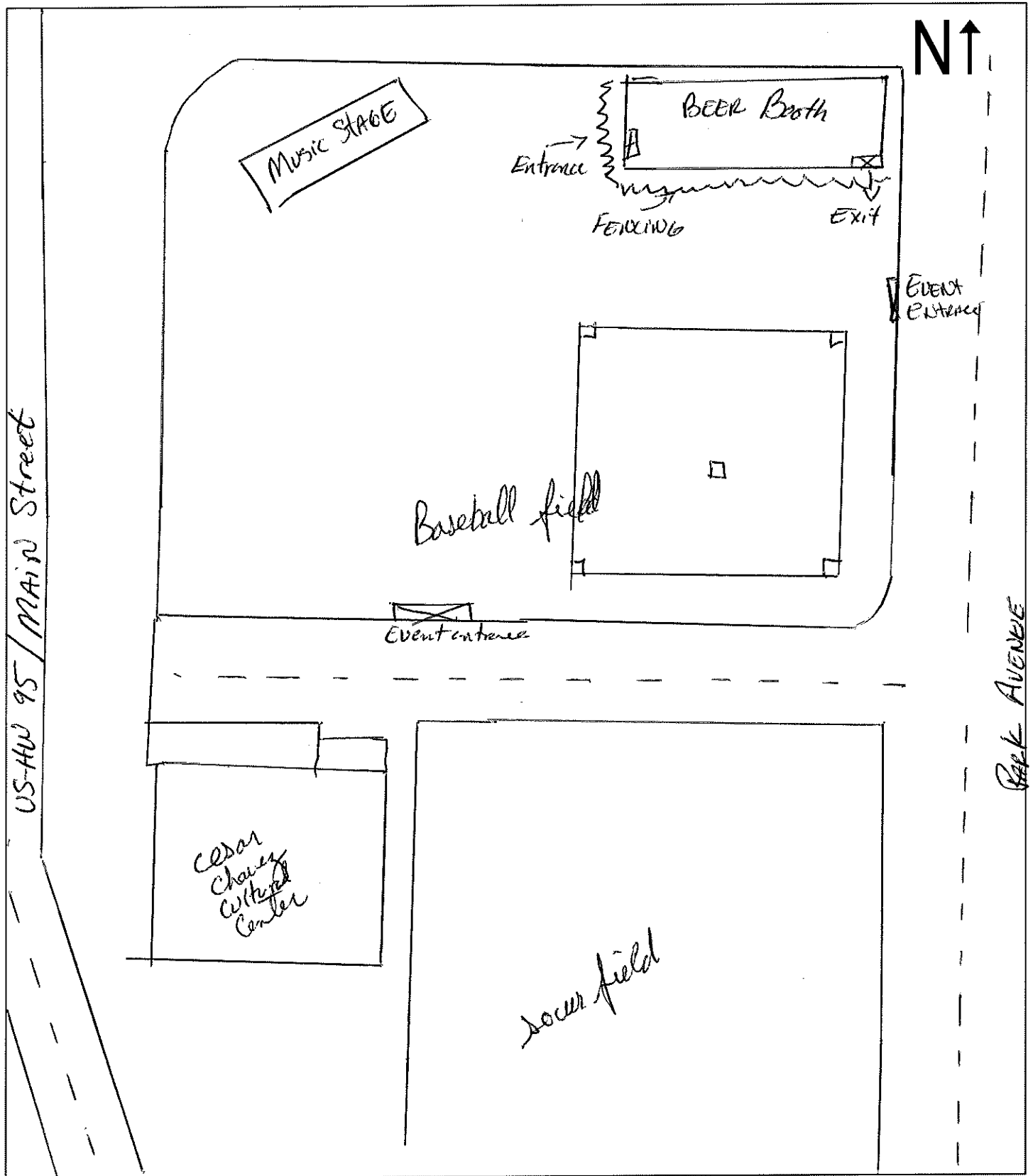

**SECTION 13** To be completed only by an Officer, Director or Chairperson of the organization named in Section 1.

I, (Print Full Name) Marcos Ramirez declare that I am an Officer, Director or Chairperson of the organization filing this application as listed in Section 9. I have read the application and the contents and all statements are true, correct and complete.

X Marcos Ramirez Signature Title/ Position Activities Director Date 6/1/2017 Phone Number 928-988-1110

The foregoing instrument was acknowledged before me this 1st Day June Month 2017 Year

State AZ County of Yuma

My Commission Expires on: Feb-14-2019 Date Signature of Notary Public Georgina Gonzalez

**SECTION 14** This section is to be completed only by the applicant named in Section 9.

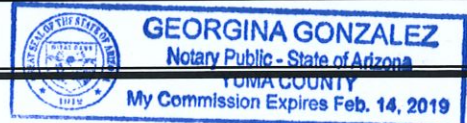

I, (Print Full Name) Marcos Ramirez declare that I am the APPLICANT filing this application as listed in Section 9. I have read the application and the contents and all statements are true, correct and complete.

X Marcos Ramirez Signature Title/ Position Activities Director Date 6/1/2017 Phone Number 928-988-1110

The foregoing instrument was acknowledged before me this 1st Day June Month 2017 Year

State AZ County of Yuma

My Commission Expires on: Feb-14-2019 Date Signature of Notary Public Georgina Gonzalez

Please contact the local governing board for additional application requirements and submission deadlines. Additional licensing fees may also be required before approval may be granted. For more information, please contact your local jurisdiction: [http://www.azliquor.gov/assets/documents/homepage\\_docs/spec\\_event\\_links.pdf](http://www.azliquor.gov/assets/documents/homepage_docs/spec_event_links.pdf)



**SECTION 15** Local Governing Body Approval Section.

I, \_\_\_\_\_ recommend  APPROVAL  DISAPPROVAL  
 (Government Official) (Title)

On behalf of \_\_\_\_\_, \_\_\_\_\_, \_\_\_\_\_, \_\_\_\_\_  
 (City, Town, County) Signature Date Phone

**SECTION 16** For Department of Liquor Licenses and Control use only.

APPROVAL  DISAPPROVAL BY: \_\_\_\_\_ DATE: \_\_\_\_/\_\_\_\_/\_\_\_\_

**A.R.S. § 41-1030. Invalidity of rules not made according to this chapter; prohibited agency action; prohibited acts by state employees; enforcement; notice**

B. An agency shall not base a licensing decision in whole or in part on a licensing requirement or condition that is not specifically authorized by statute, rule or state tribal gaming compact. A general grant of authority in statute does not constitute a basis for imposing a licensing requirement or condition unless a rule is made pursuant to that general grant of authority that specifically authorizes the requirement or condition.

D. THIS SECTION MAY BE ENFORCED IN A PRIVATE CIVIL ACTION AND RELIEF MAY BE AWARDED AGAINST THE STATE. THE COURT MAY AWARD REASONABLE ATTORNEY FEES, DAMAGES AND ALL FEES ASSOCIATED WITH THE LICENSE APPLICATION TO A PARTY THAT PREVAILS IN AN ACTION AGAINST THE STATE FOR A VIOLATION OF THIS SECTION.

E. A STATE EMPLOYEE MAY NOT INTENTIONALLY OR KNOWINGLY VIOLATE THIS SECTION. A VIOLATION OF THIS SECTION IS CAUSE FOR DISCIPLINARY ACTION OR DISMISSAL PURSUANT TO THE AGENCY'S ADOPTED PERSONNEL POLICY.

F. THIS SECTION DOES NOT ABROGATE THE IMMUNITY PROVIDED BY SECTION 12-820.01 OR 12-820.02.



# CERTIFICATE OF LIABILITY INSURANCE

7/1/2017

DATE (MM/DD/YYYY)  
6/1/2017

THIS CERTIFICATE IS ISSUED AS A MATTER OF INFORMATION ONLY AND CONFERS NO RIGHTS UPON THE CERTIFICATE HOLDER. THIS CERTIFICATE DOES NOT AFFIRMATIVELY OR NEGATIVELY AMEND, EXTEND OR ALTER THE COVERAGE AFFORDED BY THE POLICIES BELOW. THIS CERTIFICATE OF INSURANCE DOES NOT CONSTITUTE A CONTRACT BETWEEN THE ISSUING INSURER(S), AUTHORIZED REPRESENTATIVE OR PRODUCER, AND THE CERTIFICATE HOLDER.

**IMPORTANT:** If the certificate holder is an **ADDITIONAL INSURED**, the policy(ies) must be endorsed. If **SUBROGATION IS WAIVED**, subject to the terms and conditions of the policy, certain policies may require an endorsement. A statement on this certificate does not confer rights to the certificate holder in lieu of such endorsement(s).

<b>PRODUCER</b> <b>LOCKTON COMPANIES</b> 500 West Monroe, Suite 3400 CHICAGO IL 60661 (312) 669-6900	<b>CONTACT NAME:</b> Lockton Companies <b>PHONE (A/C No, Ext):</b> 1-800-921-3172 <b>E-MAIL ADDRESS:</b> rotary@lockton.com	<b>FAX (A/C, No):</b> 1-312-681-6769	
	<b>INSURER(S) AFFORDING COVERAGE</b>		<b>NAIC #</b> 19437
<b>INSURED</b> 1393456 All Active US Rotary Clubs & Districts San Luis Frontera Rotary, District 5500 Attn: Risk Management Department 1560 Sherman Ave. Evanston, IL 60201-3698	<b>INSURER A:</b> Lexington Insurance Company		
	<b>INSURER B:</b>		
	<b>INSURER C:</b>		
	<b>INSURER D:</b>		
	<b>INSURER E:</b>		
	<b>INSURER F:</b>		

**COVERAGES** ROTINO1      **CERTIFICATE NUMBER:**      **REVISION NUMBER:**

THIS IS TO CERTIFY THAT THE POLICIES OF INSURANCE LISTED BELOW HAVE BEEN ISSUED TO THE INSURED NAMED ABOVE FOR THE POLICY PERIOD INDICATED. NOTWITHSTANDING ANY REQUIREMENT, TERM OR CONDITION OF ANY CONTRACT OR OTHER DOCUMENT WITH RESPECT TO WHICH THIS CERTIFICATE MAY BE ISSUED OR MAY PERTAIN, THE INSURANCE AFFORDED BY THE POLICIES DESCRIBED HEREIN IS SUBJECT TO ALL THE TERMS, EXCLUSIONS AND CONDITIONS OF SUCH POLICIES. LIMITS SHOWN MAY HAVE BEEN REDUCED BY PAID CLAIMS.

INSR LTR	TYPE OF INSURANCE	ADDL INSD	SUBR WVD	POLICY NUMBER	POLICY EFF (MM/DD/YYYY)	POLICY EXP (MM/DD/YYYY)	LIMITS
A	<input checked="" type="checkbox"/> <b>COMMERCIAL GENERAL LIABILITY</b> <input type="checkbox"/> CLAIMS-MADE <input checked="" type="checkbox"/> OCCUR <input checked="" type="checkbox"/> <b>Liquor Liability</b> <input type="checkbox"/> Included GEN'L AGGREGATE LIMIT APPLIES PER: <input checked="" type="checkbox"/> POLICY <input type="checkbox"/> PRO-JECT <input type="checkbox"/> LOC OTHER:			015375594	7/1/2016	7/1/2017	EACH OCCURRENCE \$ 2,000,000 DAMAGE TO RENTED PREMISES (Ea occurrence) \$ 500,000 MED EXP (Any one person) \$ XXXXXXXX PERSONAL & ADV INJURY \$ 2,000,000 GENERAL AGGREGATE \$ 4,000,000 PRODUCTS - COMP/OP AGG \$ 4,000,000 \$
A	<input type="checkbox"/> <b>AUTOMOBILE LIABILITY</b> <input type="checkbox"/> ANY AUTO <input checked="" type="checkbox"/> ALL OWNED AUTOS <input checked="" type="checkbox"/> HIRED AUTOS <input type="checkbox"/> SCHEDULED AUTOS <input checked="" type="checkbox"/> NON-OWNED AUTOS			015375594	7/1/2016	7/1/2017	COMBINED SINGLE LIMIT (Ea accident) \$ 2,000,000 BODILY INJURY (Per person) \$ XXXXXXXX BODILY INJURY (Per accident) \$ XXXXXXXX PROPERTY DAMAGE (Per accident) \$ XXXXXXXX \$ XXXXXXXX
	<input type="checkbox"/> <b>UMBRELLA LIAB</b> <input type="checkbox"/> EXCESS LIAB <input type="checkbox"/> OCCUR <input type="checkbox"/> CLAIMS-MADE <input type="checkbox"/> DED <input type="checkbox"/> RETENTION \$			NOT APPLICABLE			EACH OCCURRENCE \$ XXXXXXXX AGGREGATE \$ XXXXXXXX \$ XXXXXXXX
	<input type="checkbox"/> <b>WORKERS COMPENSATION AND EMPLOYERS' LIABILITY</b> <input type="checkbox"/> ANY PROPRIETOR/PARTNER/EXECUTIVE OFFICER/MEMBER EXCLUDED? (Mandatory in NH) <input type="checkbox"/> If yes, describe under DESCRIPTION OF OPERATIONS below			NOT APPLICABLE			<input type="checkbox"/> PER STATUTE <input type="checkbox"/> OTH-ER E.L. EACH ACCIDENT \$ XXXXXXXX E.L. DISEASE - EA EMPLOYEE \$ XXXXXXXX E.L. DISEASE - POLICY LIMIT \$ XXXXXXXX

DESCRIPTION OF OPERATIONS / LOCATIONS / VEHICLES (ACORD 101, Additional Remarks Schedule, may be attached if more space is required)

The Certificate Holder is included as Additional Insured where required by written contract or permit subject to the terms and conditions of the General Liability policy, but only to the extent bodily injury or property damage is caused in whole or in part by the acts or omissions of the insured.

<b>CERTIFICATE HOLDER</b> City of San Luis 965 N. Park Avenue San Luis, Arizona 85349  San Luis Frontera Rotary, District 5500 Event on 7/4/2017 in San Luis, Arizona 85349	<b>CANCELLATION</b> SHOULD ANY OF THE ABOVE DESCRIBED POLICIES BE CANCELLED BEFORE THE EXPIRATION DATE THEREOF, NOTICE WILL BE DELIVERED IN ACCORDANCE WITH THE POLICY PROVISIONS.  AUTHORIZED REPRESENTATIVE 
---	--

© 1988-2014 ACORD CORPORATION. All rights reserved.