

Jose A. Guzman

From: Yesenia <yesenia_02@hotmail.com>
Sent: Wednesday, January 03, 2018 9:35 AM
To: Jose A. Guzman
Cc: juan3116@hotmail.com
Subject: Re: Variance Case No. 2017-0722

Good morning. Here are some pictures of a house that is on a corner and it's next to a park and has a 6 ft wall built on the property line.





And this other house has also a 6 ft wal on the east side front of the house. This one is built in more inside towards the house





We wanted to put these pictures in the report because we have the same situation. In our drawing we did make the wall inside and behind the stop sign to provide more visibility. Thank you for your help.

Yesenia Zambrano

Jose A. Guzman

From: Yesenia <yeseniaz_02@hotmail.com>
Sent: Tuesday, January 02, 2018 9:59 PM
To: Jose A. Guzman
Cc: juan3116@hotmail.com
Subject: Re: Variance Case No. 2017-0722

Hi Jose,

Below are the drawings of how we can do the wall behind the stop sign to give more visibility. Please let me know if you need more clarification.

Thank you

Sent from my iPhone

neighbors' wall

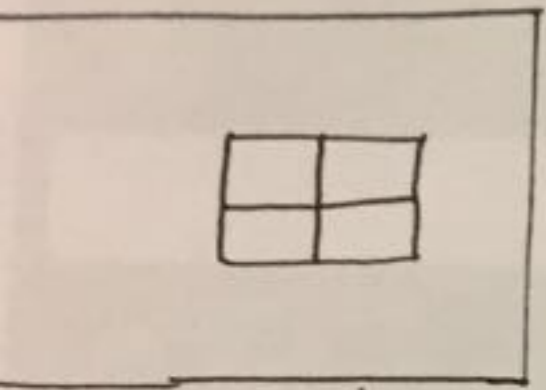

PATIO
COLUMN

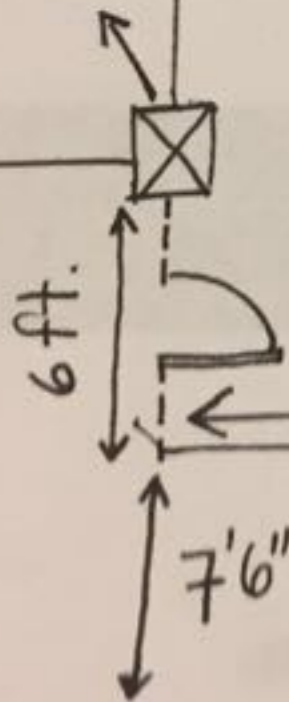

27 ft.

wall 6 ft.
6 ft.

5 ft.



21 ft.
wall 6 ft.

23 ft.

wall 6 ft.

Sidewalk

Sidewalk

Sidewalk



neighbors' wall

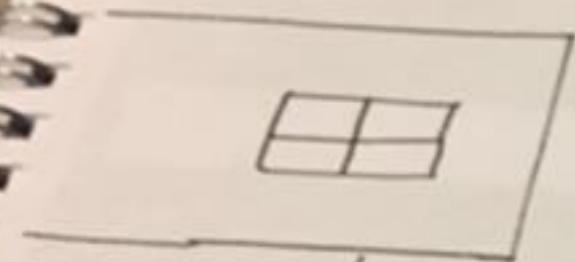

PATIO COLUMN

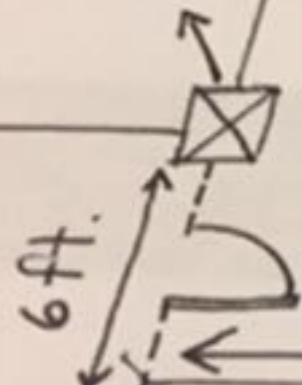

27 ft.

wall 6 ft.
6 ft.

5 ft.

Sidewalk



21 ft.
wall 6 ft.

23 ft.

Sidewalk

Sidewalk



Jose A. Guzman

From: Yesenia <yeseniaz_02@hotmail.com>
Sent: Thursday, January 04, 2018 8:58 AM
To: Jose A. Guzman
Cc: Bb Ipod
Subject: Re: Variance Case No. 2017-0722
Attachments: Variance LunaZambrano 1271 N. Ruiz Ave.pdf

Here is another picture with the actual house. These are the same measurements I had send you with the hand drawn picture.

Thank you

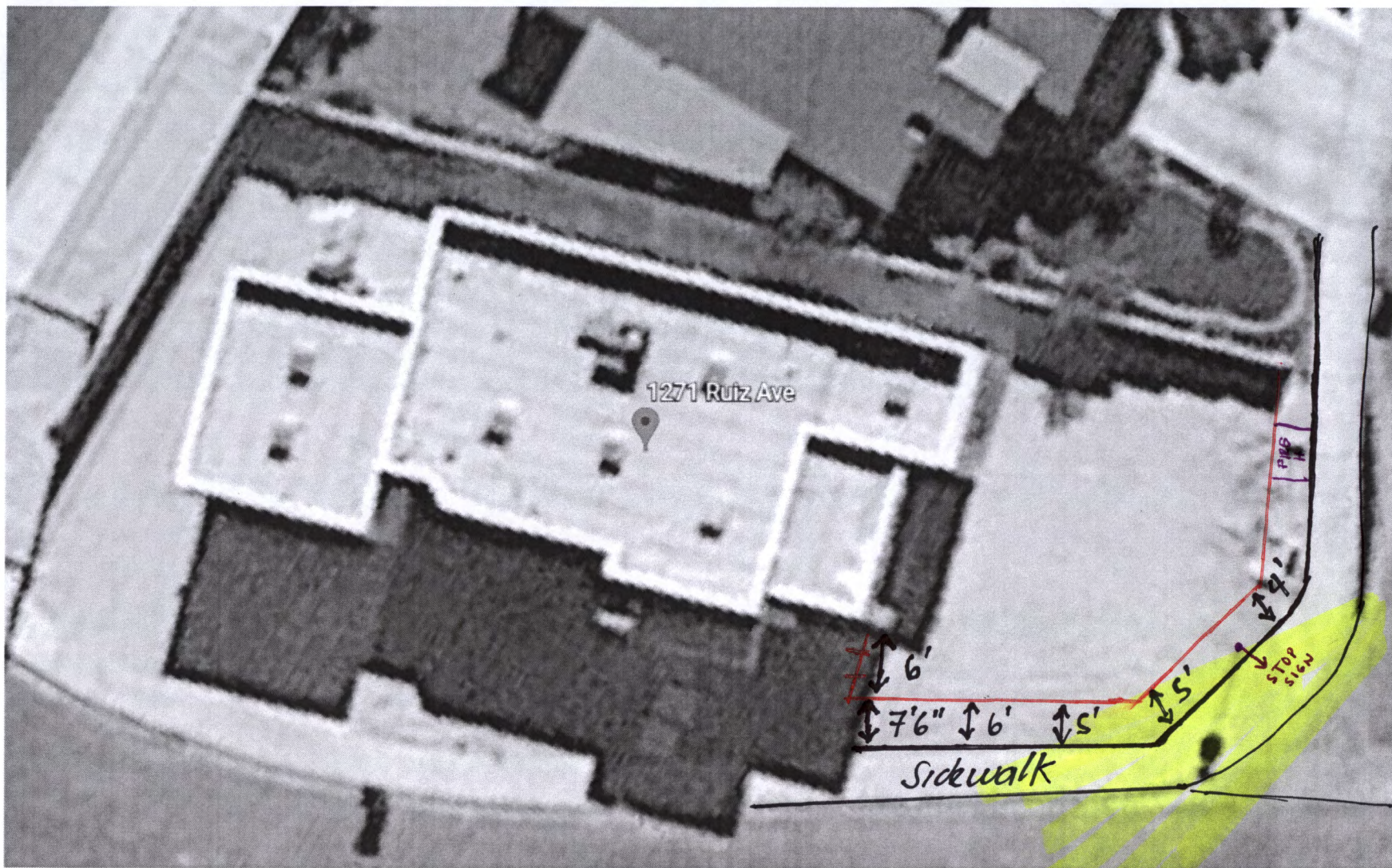

PUSHED WALL
BACK STARTIN ON THE WEST
SIDE AT 4' GOING SOUTH 5' - 5' - 6' - 7'6"
THIS WILL ALLOW THE VISIBILITY
@ THE STOP SIGN

STOP



RUIZ AVE
BLAKE ST

STOP



STOP

