

**AZ Contract #: ADSP017-166117**

San Luis Police Department

2/27/2018

Exterior Color: White

Interior Color: Gray

See attached sepcifications

Current factory lead time 18-20 weeks

Model year 2018 cut off date 03/02/2018

**Chad Welsh**

9130 West Bell Road

Peoria, Arizona 85382

**Phone: 623-261-0570**

Fax: 480-393-5536

**Email: cwelsh@peoriaford.com**

Line Item:	Order Code	Description	Price
1	F2A	2018 F250 Reg Cab XL 4x2 Bed Delete 6.2L V8 Gas	\$23,418.97
2	DIO	Aftermarket Equipment per AEP QTE# 020848	\$9,063.56
3	DIO	Aftermarket Equipment per ASH QTE# 13331	\$25,898.07
4			
5			
6			
7			
8			
9			
10			
11			
12			
13			
14			
<b>Taxable Total:</b>			\$58,380.60
<b>Sales Tax:</b>			Sales Tax if applicable Peoria 8.1% \$4,728.83
<b>Warranty Cost:</b>			\$0.00
<b>Tire Tax:</b>			\$5.00
<b>Freight</b>			\$0.00
<b>Total Per Unit:</b>			\$63,114.43

Unit Quantity Requested: **1**

Total Price for all units Delivered: **\$63,114.43**

Thank you for this opportunity to gain your business!

To place order, review for accuracy and fax back with signature and P.O. number ( if applicable).

**Signature:** \_\_\_\_\_

**Date:** \_\_\_\_\_

**Printed Name:** \_\_\_\_\_

**P.O.#:** \_\_\_\_\_



**PHOENIX**  
 2630 W. BUCKEYE RD.  
 PHOENIX, AZ 85009  
 PHONE: (602) 269-9721

**TUCSON**  
 1402 E. BENSON HWY.  
 TUCSON, AZ 85714  
 PHONE: (520) 889-9551

**HOLBROOK**  
 840 S. HIGHWAY 77  
 HOLBROOK, AZ 86025  
 PHONE: (928)524-3582

REMIT TO: Auto Safety House  
 2630 W. Buckeye Rd  
 Phoenix, AZ 85009

**\*\*\* Customer Review \*\*\***  
 Date / Time: 2/27/2018 10:15:18AM  
 Repair Order: 13331  
 Customer: 75816  
 Branch: 1  
 Invoice Total: \$25,898.07  
 \*\*\*Charge\*\*\*  
 Page 1 of 1

**Bill To:** Peoria Ford  
 9130 W Bell Rd  
 Peoria, AZ 85382-3700  
 Shop: 623-977-8888

**Ship To:** Peoria Ford  
 9130 W Bell Rd  
 Peoria, AZ 85382-3700

Fax: 623-977-8372

Customer P/O: ashiner Completion Date:

**Task: 1 05-01104 Misc Material Department: 20 TE**

**Complaint:** Furnish and install Swab ARF.95 6 compartment animal body with a/c, dash mounted monitor, compartment lights, roof rack with wear strips, pull out ramp, 4 whelen 12SMD led warning lights, rear traffic advisor. all wires to be ran inside cab only.

Supp.	Part	Description / Ref Number	U/M	Quantity	List	Price	Extended Price
	TE Shop Su	Truck Equipment shop supplies	Misc	1.00	0.00	-246.40	246.40
SWC	ARF.95	ANIMAL TRANSPORTER	Part	Each	1.00	27,970.43	21,584.00
EE	MISC	MISC MATERIALS	Part	Each	1.00	125.00	125.00
	TE Cust Fr	TE Customer Freight In	Misc	1.00	0.00	1,000.00	1,000.00
WL	TAC830	8-LT TRAFFIC ADVISOR 30' CABLE	Part	Each	1.00	703.64	478.67

Quote

**Totals**

<b>Total Parts:</b>	<b>\$22,187.67</b>
<b>Total Core Chg:</b>	<b>\$0.00</b>
<b>Total Core Ret:</b>	<b>\$0.00</b>
<b>Total EHC:</b>	<b>\$0.00</b>
<b>Total Labor:</b>	<b>\$2,464.00</b>
<b>Total Miscellaneous:</b>	<b>\$1,246.40</b>
<b>Invoice Subtotal:</b>	<b>\$25,898.07</b>
<b>Total Tax:</b>	<b>\$0.00</b>
<b>Invoiced Total:</b>	<b>\$25,898.07</b>

Payment Method  
 Charge



# Quotation

Date Feb 21, 2018	Page 1
Order Number QTE0020848	

## Arizona Emergency Products

3433 E Wood St  
Phoenix, AZ 85040  
Phone: (602) 453-9111  
Fax: (602) 453-3743

**Sold To:**

Peoria Ford  
9130 W. Bell Rd.  
Peoria, AZ 85382

**Ship To:**

AEP PHX INSTALL  
AEP PHX INSTALL

Reference San Luis PD / 2015 F-250 / Animal	PO Number	Customer No. PEO10603	Salesperson BPY	Order Date Feb 21, 2018	Ship Via	Terms NET30
Year 2018	Make Ford	Model F-250	Color	State Contract # AZ State Ford Contract		

Qty. Ord.	Item / Vendor Part Number	Description	Unit Price	Tax	Extended Price
		POC: Chad Welsh / 623-261-0570 / Peoria Ford			
		POC: Lt. Alvarez / 928-271-7256 / San Luis PD			
1.00	LBAR02906 / ENFLBS1254	NFORCE 54" LIGHTBAR / All Amber with Scene Lights Contract price of 35% off Sound Off MSRP of \$3,259.00	2,118.3500	N	2,118.35
4.00	LEDS03416 / EMPS2STS4F	mPower Fascia LED, Stud Mount, 12-LED, Amber/White Contract price of 35% off Sound Off MSRP of \$186.00	120.9000	N	483.60
1.00	SIRE00424 / ETSP993	INTELLISWITCH993 PREMIUM DIGITAL SWITCH W/ POWER PURSUIT Contract price of 35% off Sound Off MSRP of \$452.00	293.8000	N	293.80
1.00	SPEE00111 / TADCTL1	CONTROL HEAD FOR DOMINATOR T/A PL-2014-01-01 Contract price of 31.5% off Whelen MSRP of \$136.00	93.1600	N	93.16
1.00	CONS01179 / CC-WBOS-20	20" Center Equipment Console, Wide Body, Open side storage Contract price of 15% off Troy Products MSRP of \$645.75	548.8900	N	548.89
1.00	CONS01485 / AC-F150-15	Ford F-150; For applications where center seat is removed; M Included with price of console	0.0000	N	0.00

*Quotation continued on next page ...*



# Quotation

<b>Date</b> Feb 21, 2018	<b>Page</b> 2
<b>Order Number</b> QTE0020848	

## Arizona Emergency Products

3433 E Wood St  
 Phoenix, AZ 85040  
**Phone:** (602) 453-9111  
**Fax:** (602) 453-3743

**Sold To:**

Peoria Ford  
 9130 W. Bell Rd.  
 Peoria, AZ 85382

**Ship To:**

AEP PHX INSTALL  
 AEP PHX INSTALL

<b>Reference</b> San Luis PD / 2015 F-250 / Animal	<b>PO Number</b>	<b>Customer No.</b> PEO10603	<b>Salesperson</b> BPY	<b>Order Date</b> Feb 21, 2018	<b>Ship Via</b>	<b>Terms</b> NET30
---	------------------	---------------------------------	---------------------------	-----------------------------------	-----------------	-----------------------

<b>Year</b> 2018	<b>Make</b> Ford	<b>Model</b> F-250	<b>Color</b>	<b>State Contract #</b> AZ State Ford Contract
---------------------	---------------------	-----------------------	--------------	---

Qty. Ord.	Item / Vendor Part Number	Description	Unit Price	Tax	Extended Price
1.00	FACE00439 / FP-MXTL2500	3" Face Plate for a remote Motorola XTL2500 Included with price of console	0.0000	N	0.00
1.00	FACE00470 / FP-WTA836	Three (3) Inch Face Plate For a Whelen Traffic Advisor Control Head. Included with price of console	0.0000	N	0.00
1.00	CONS00960 / FP-WSPCCS9N	Faceplate, 3", Whelen PCCS9NP, 9 Position Switch Box Included with price of console	0.0000	N	0.00
1.00	FACE00386 / FP-BLNK1	One (1) Inch Blank Faceplate Included with price of console	0.0000	N	0.00
1.00	CONS00720 / AC-INBHG	Internal Beverage Holder w/Rubber Pieces Priced with Contract price of 15% off Troy Products MSRP of \$52.50	44.6300	N	44.63
1.00	FACE00376 / FP-AP12-3	2" plate w/ 3 DC outlet holes. Included with price of console	0.0000	N	0.00
2.00	FACE00472 / L3-AP1SET	DC outlet plug with black captured cap. PL 2012-01-01 Contract price of 15% off Troy Products MSRP of \$12.60	10.7100	N	21.42
1.00	BATT00456 / USBR12V	ROUND FLUSH MOUNT 2 PORT USB 1.14" (2.1A/1A) Not on contract / Open market price	14.9900	N	14.99
1.00	FACE00443 / FP-SGTRAY	Sunglass Holder 4"	34.0000	N	34.00

Quotation continued on next page ...



# Quotation

<b>Date</b> Feb 21, 2018	<b>Page</b> 3
<b>Order Number</b> QTE0020848	

## Arizona Emergency Products

3433 E Wood St  
Phoenix, AZ 85040  
**Phone:** (602) 453-9111  
**Fax:** (602) 453-3743

**Sold To:**

Peoria Ford  
9130 W. Bell Rd.  
Peoria, AZ 85382

**Ship To:**

AEP PHX INSTALL  
AEP PHX INSTALL

Reference	PO Number	Customer No.	Salesperson	Order Date	Ship Via	Terms
San Luis PD / 2015 F-250 / Animal		PEO10603	BPY	Feb 21, 2018		NET30

Year	Make	Model	Color	State Contract #
2018	Ford	F-250		AZ State Ford Contract

Qty. Ord.	Item / Vendor Part Number	Description	Unit Price	Tax	Extended Price
		PL 2012-01-01 Contract price of 15% off Troy Products MSRP of \$40.00			
1.00	CONS01252 / SP-WB-2MIC-8	Dual Mic Clip / Plate for 7" Slope Area on a WB Console	22.5000	N	22.50
1.00	CONS01148 / AC-SIDEARM-6	6" long pad on side-mount L-Bracket, ht. adjustable PL 2012-01-01 Contract price of 15% off Troy Products MSRP of \$94.50	80.3300	N	80.33
1.00	COMP01630 / PKG-PSM-385	Premium Passenger Side Computer Mounting System 2015+ F-150 Contract price of 25% off Havis MSRP of \$686.94	515.2100	N	515.21
1.00	COMP01157 / DS-PAN-112-2	Panasonic Toughbook 30/31 Docking Station Full Port Contract price of 25% off Havis MSRP of \$1,243.46	932.5700	N	932.57
1.00	SPOT00327 / 325PL-0002	6" SPOTLIGHT HALOGEN BLACK HOUSING Contract price of 10% off Unity MFG MSRP of \$293.33	263.9900	N	263.99
1.00	SPOT00106 / 189	Unity Installation Kit for driver side of F-Series Pickup Contract price of 10% off Unity MFG MSRP of \$70.00	63.0000	N	63.00
1.00	ALAR00115 / S.I. 340U	03-06 Expedition/Navigator'05-'06 F150, Secure Idle Not on contract / Open market price / MSRP \$155.00	143.1200	N	143.12
1.00	PATC00186 / 03-0115C	PATROL POWER FUSE PANEL FOR 15-* F-150 Contract price of 25% off Patrol Power MSRP of \$775.00	581.2500	N	581.25

<p><i>Quotation continued on next page ...</i></p>				
--	--	--	--	--



# Quotation

<b>Date</b> Feb 21, 2018	<b>Page</b> 4
<b>Order Number</b> QTE0020848	

## Arizona Emergency Products

3433 E Wood St  
Phoenix, AZ 85040  
**Phone:** (602) 453-9111  
**Fax:** (602) 453-3743

**Sold To:**

Peoria Ford  
9130 W. Bell Rd.  
Peoria, AZ 85382

**Ship To:**

AEP PHX INSTALL  
AEP PHX INSTALL

<b>Reference</b> San Luis PD / 2015 F-250 / Animal	<b>PO Number</b>	<b>Customer No.</b> PEQ10603	<b>Salesperson</b> BPY	<b>Order Date</b> Feb 21, 2018	<b>Ship Via</b>	<b>Terms</b> NET30
---	------------------	---------------------------------	---------------------------	-----------------------------------	-----------------	-----------------------

<b>Year</b> 2018	<b>Make</b> Ford	<b>Model</b> F-250	<b>Color</b>	<b>State Contract #</b> AZ State Ford Contract
---------------------	---------------------	-----------------------	--------------	---

Qty. Ord.	Item / Vendor Part Number	Description	Unit Price	Tax	Extended Price
40.00	LABO90001 / AEP INSTALL	Labor Charges to Install Above equipment EVT-Certified Technician Labor This includes hooking up warning & scene lights on animal control service body	47.5000	N	1,900.00
6.50	LABO90001 / AEP INSTALL	Additional Wiring of Units as per YRCS's Request EVT-Certified Technician Labor	47.5000	N	308.75
1.00	INST05440 / AEP-Misc	Shop Supplies	150.0000	N	150.00
		Shipping		N	200.00
		Transportation / Delivery, AEP Arizona		N	250.00
		*** CUSTOMER SUPPLIED EQUIPMENT ***			
3.00	INST05685 / CSM	Three (3) NMOKHFUD Coax Cables	0.0000	N	0.00
2.00	INST05685 / CSM	Two (2) RFT-1202 TNC Male RG58 Connectors	0.0000	N	0.00
1.00	INST05685 / CSM	One (1) 081-11BK-1000 Mini UHF RG58 Connectors	0.0000	N	0.00
1.00	INST05685 / CSM	One (1) BMLPVMB / LTE Antennas	0.0000	N	0.00
1.00	INST05685 / CSM	One (1) GPS-NMO Low Profile GPS Antennas	0.0000	N	0.00

Quotation continued on next page ...



# Quotation

<b>Date</b> Feb 21, 2018	<b>Page</b> 5
<b>Order Number</b> QTE0020848	

## Arizona Emergency Products

3433 E Wood St  
Phoenix, AZ 85040  
Phone: (602) 453-9111  
Fax: (602) 453-3743

**Sold To:**

Peoria Ford  
9130 W. Bell Rd.  
Peoria, AZ 85382

**Ship To:**

AEP PHX INSTALL  
AEP PHX INSTALL

<b>Reference</b> San Luis PD / 2015 F-250 / Animal	<b>PO Number</b>	<b>Customer No.</b> PEO10603	<b>Salesperson</b> BPY	<b>Order Date</b> Feb 21, 2018	<b>Ship Via</b>	<b>Terms</b> NET30
---	------------------	---------------------------------	---------------------------	-----------------------------------	-----------------	-----------------------

<b>Year</b> 2018	<b>Make</b> Ford	<b>Model</b> F-250	<b>Color</b>	<b>State Contract #</b> AZ State Ford Contract
---------------------	---------------------	-----------------------	--------------	---

Qty. Ord.	Item / Vendor Part Number	Description	Unit Price	Tax	Extended Price
1.00	INST05685 / CSM	One (1) BMAX7633S 760-870 MHz Antennas	0.0000	N	0.00
1.00	INST05685 / CSM	One (1) Motorola Interdeck Cables	0.0000	N	0.00
1.00	INST05685 / CSM	One (1) Motorola Trunion Mounting Bracket	0.0000	N	0.00
1.00	INST05685 / CSM	One (1) Motorola Radio Speaker	0.0000	N	0.00
1.00	INST05685 / CSM	One (1) Motorola Radio Power Cables	0.0000	N	0.00
1.00	INST05685 / CSM	One (1) Motorola Radio Control Head Power Cables	0.0000	N	0.00

Thank you for the opportunity to earn your business  Terms & Conditions: <ul style="list-style-type: none"> <li>• Estimates valid for 60 days</li> <li>• Our installations are backed by a 5-year quality warranty</li> <li>• Orders will be invoiced upon notification of completion</li> <li>• Returns subject to 25% restocking fee. No returns on special order items.</li> </ul> SIGNATURE (not required if PO/contract is issued) _____	<b>Parts</b>	<b>6,404.81</b>
	<b>Labor / Services</b>	<b>2,208.75</b>
	<b>Trans / Trip / Fee</b>	<b>250.00</b>
	<b>Shipping</b>	<b>200.00</b>
	<b>Order Discount</b>	<b>0.00</b>
	<b>Subtotal</b>	<b>9,063.56</b>
	<b>Total sales tax</b>	<b>0.00</b>
	<b>Total order</b>	<b>9,063.56</b>



Peoria Ford  
9130 W. Bell Rd., Peoria, Arizona, 853823700  
Office: 623-977-8888  
Fax: 623-877-8372

## Customer Proposal

---

**Prepared by:**

Chad Welsh  
Office: 623-977-8888

**Date:** 02/27/2018

**Vehicle:** 2018 F-250 XL  
4x2 SD Regular Cab 8' box 142" WB SRW

**Quote ID:** SanLuisF2A

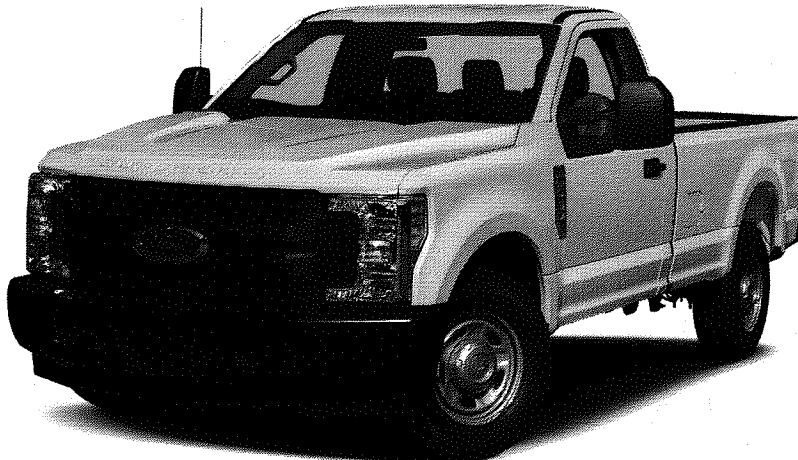



**Peoria Ford**  
9130 W. Bell Rd., Peoria, Arizona, 853823700  
Office: 623-977-8888  
Fax: 623-877-8372

**2018 F-250, SD Regular Cab**  
4x2 SD Regular Cab 8' box 142" WB SRW  
XL(F2A)  
Price Level: 820 Quote ID: SanLuisF2A

---

## Table of Contents

Description	Page
Cover Page	1
Table of Contents	2
Selected Options	3
Selected Equip & Specs	5
Warranty - Selected	13



Peoria Ford  
 9130 W. Bell Rd., Peoria, Arizona, 853823700  
 Office: 623-977-8888  
 Fax: 623-877-8372

**2018 F-250, SD Regular Cab**  
 4x2 SD Regular Cab 8' box 142" WB SRW  
 XL(F2A)  
 Price Level: 820 Quote ID: SanLuisF2A

## Selected Options

Code	Description
<b>Base Vehicle</b>	
F2A	Base Vehicle Price (F2A)
<b>Packages</b>	
600A	Order Code 600A <i>Includes:</i> - Engine: 6.2L 2-Valve SOHC EFI NA V8 Flex-Fuel Flex-Fuel badge on fleet orders only. - Transmission: TorqShift-G 6-Spd Auto w/SelectShift - 3.73 Axle Ratio - GVWR: 9,950 lb Payload Package - Tires: LT245/75Rx17E BSW A/S (4) - Wheels: 17" Argent Painted Steel Includes painted hub covers/center ornaments.
<b>Powertrain</b>	
996	Engine: 6.2L 2-Valve SOHC EFI NA V8 Flex-Fuel <i>Flex-Fuel badge on fleet orders only.</i>
44S	Transmission: TorqShift-G 6-Spd Auto w/SelectShift
X37	3.73 Axle Ratio
STDGV	GVWR: 9,950 lb Payload Package
<b>Wheels &amp; Tires</b>	
TD8	Tires: LT245/75Rx17E BSW A/S (4)
64A	Wheels: 17" Argent Painted Steel <i>Includes painted hub covers/center ornaments.</i>
512	Spare Tire, Wheel, Carrier & Jack Spare tire is standard equipment; becomes optional when (66D) Pickup Box Delete is ordered.
<b>Seats &amp; Seat Trim</b>	
1	Cloth 40/20/40 Split Bench Seat <i>Includes center armrest, cupholder, storage and driver's side manual lumbar.</i>
<b>Other Options</b>	
142WB	142" Wheelbase
PAINT	Monotone Paint Application
90L	Power Equipment Group

Prices and content availability as shown are subject to change and should be treated as estimates only. Actual base vehicle, package and option pricing may vary from this estimate because of special local pricing, availability or pricing adjustments not reflected in the dealer's computer system. See salesperson for the most current information.



Peoria Ford  
 9130 W. Bell Rd., Peoria, Arizona, 853823700  
 Office: 623-977-8888  
 Fax: 623-877-8372

**2018 F-250, SD Regular Cab**  
 4x2 SD Regular Cab 8' box 142" WB SRW  
 XL(F2A)  
 Price Level: 820 Quote ID: SanLuisF2A

## Selected Options (cont'd)

Code	Description
66D	<p>Deletes passenger-side lock cylinder. Includes upgraded door trim panel.  <i>Includes:</i></p> <ul style="list-style-type: none"> <li>- Accessory Delay</li> <li>- Manual Telescoping/Folding Trailer Tow Mirrors</li> <li>- Includes power heated glass, heated convex spotter mirror and integrated clearance lights and turn signal indicators.</li> <li>- Perimeter Alarm</li> <li>- Power Locks</li> <li>- Power Tailgate Lock</li> <li>- Power Front Seat Windows</li> <li>- Includes 1-touch up/down driver/passenger window.</li> <li>- Remote Keyless Entry</li> </ul> <p>Pickup Box Delete</p> <p>Deletes tie-down hooks, tailgate and 7/4 pin connector. Incomplete vehicle package - requires further manufacture and certification by a final stage manufacturer. In addition, Ford urges manufacturers to follow the recommendations of the Ford Incomplete Vehicle Manual and the Ford Truck Body Builder's Layout Book (and applicable supplements).  <i>Includes:</i></p> <ul style="list-style-type: none"> <li>- Rear Bumper Delete</li> </ul>
18B	Platform Running Boards
66S	<p>Upfitter Switches (6)</p> <p>Located in overhead console.  <i>Includes:</i></p> <ul style="list-style-type: none"> <li>- Extra Heavy-Duty 200 Amp Alternator</li> </ul>
<b>Fleet Options</b>	
525	<p>Steering Wheel-Mounted Cruise Control (LPO)</p> <p>REQUIRES Valid FIN Code.</p>
585	<p>Radio: AM/FM Stereo/Single-CD/MP3 (LPO) (Fleet)</p> <p>REQUIRES Valid FIN Code.</p> <p><i>Includes aux audio input jack and 4 speakers.</i></p>
91M_	<p>SYNC Communications &amp; Entertainment System (Fleet)</p> <p>REQUIRES Valid FIN Code.</p> <p><i>Includes enhanced voice recognition, 911 Assist, 4.2" LCD screen in center stack, AppLink, 1 smart-charging USB port and steering wheel audio controls.</i></p>
<b>Emissions</b>	
425	50-State Emissions System
<b>Interior Colors</b>	
1S_05	Medium Earth Gray
<b>Primary Colors</b>	
Z1_01	Oxford White

Prices and content availability as shown are subject to change and should be treated as estimates only. Actual base vehicle, package and option pricing may vary from this estimate because of special local pricing, availability or pricing adjustments not reflected in the dealer's computer system. See salesperson for the most current information.



## Selected Equipment & Specs

### Dimensions

- \* Exterior length: 231.8"
- \* Exterior width: 80.0"
- \* Wheelbase: 142.0"
- \* Rear track: 67.2"
- \* Min ground clearance: 8.5"
- \* Front headroom: 40.8"
- \* Front shoulder room: 66.7"
- \* Approach angle: 17.2 deg
- \* Cargo volume: 11.6cu.ft.
- \* Cab to axle: 56.1"
- \* Exterior height: 77.9"
- \* Front track: 68.3"
- \* Turning radius: 24.6'
- \* Front legroom: 43.9"
- \* Front hiproom: 62.5"
- \* Passenger volume: 64.6cu.ft.
- \* Departure angle: 20.2 deg
- \* Maximum cargo volume: 11.6cu.ft.

### Powertrain

- \* 385hp 6.2L SOHC 16 valve V-8 engine with variable valve control, SMPI
- \* federal
- \* Rear-wheel drive
- \* Fuel Economy Highway: N/A
- \* Recommended fuel : regular unleaded
- \* TorqShift-G 6 speed automatic transmission with overdrive
- \* Fuel Economy Cty: N/A

### Suspension/Handling

- \* Front Twin I-Beam independent suspension with anti-roll bar, HD shocks
- \* Firm ride Suspension
- \* Front and rear 17 x 7.5 argent steel wheels
- \* Rear rigid axle leaf spring suspension with HD shocks
- \* Hydraulic power-assist re-circulating ball Steering
- \* LT245/75SR17 EBSW AS front and rear tires

### Body Exterior

- \* 2 doors
- \* Turn signal indicator in mirrors
- \* Black bumpers
- \* Class V trailer hitch with trailer sway control
- \* Front and rear 17 x 7.5 wheels
- \* Driver and passenger power remote heated, manual folding door mirrors with turn signal indicator
- \* Black door mirrors
- \* Running boards
- \* Clearcoat paint
- \* 2 front tow hook(s)

### Convenience

- \* Manual air conditioning with air filter
- \* Power front windows
- \* Driver and passenger 1-touch down
- \* Manual tilt steering wheel
- \* Day-night rearview mirror
- \* Wireless phone connectivity
- \* 2 1st row LCD monitors
- \* Passenger visor mirror
- \* Cruise control with steering wheel controls
- \* Driver and passenger 1-touch up
- \* Remote power door locks with 2 stage unlock and illuminated entry
- \* Manual telescopic steering wheel
- \* 911 Assist emergency S.O.S
- \* AppLink smart device integration
- \* Front cupholders
- \* Driver and passenger door bins

### Seats and Trim

- \* Seating capacity of 3
- \* 4-way driver seat adjustment
- \* 4-way passenger seat adjustment
- \* Cloth seat upholstery
- \* Front 40-20-40 split-bench seat
- \* Manual driver lumbar support
- \* Centre front armrest with storage

### Entertainment Features

Prices and content availability as shown are subject to change and should be treated as estimates only. Actual base vehicle, package and option pricing may vary from this estimate because of special local pricing, availability or pricing adjustments not reflected in the dealer's computer system. See salesperson for the most current information.



**Peoria Ford**  
 9130 W. Bell Rd., Peoria, Arizona, 853823700  
 Office: 623-977-8888  
 Fax: 623-877-8372

**2018 F-250, SD Regular Cab**  
 4x2 SD Regular Cab 8' box 142" WB SRW  
 XL(F2A)  
 Price Level: 820 Quote ID: SanLuisF2A

## Selected Equipment & Specs (cont'd)

- \* AM/FM stereo radio with radio data system
- \* MP3 decoder
- \* SYNC external memory control
- \* 4 speakers
- \* Fixed antenna
- \* Single CD player
- \* Auxiliary audio input
- \* Steering wheel mounted radio controls
- \* Wireless streaming

### Lighting, Visibility and Instrumentation

- \* Halogen aero-composite headlights
- \* Fully automatic headlights
- \* Light tinted windows
- \* Tachometer
- \* Compass
- \* Camera(s) - rear
- \* Trip computer
- \* Delay-off headlights
- \* Variable intermittent front windshield wipers
- \* Front reading lights
- \* Oil pressure gauge
- \* Outside temperature display
- \* Low tire pressure warning
- \* Trip odometer

### Safety and Security

- \* 4-wheel ABS brakes
- \* 4-wheel disc brakes
- \* ABS and driveline traction control
- \* Dual seat mounted side impact airbag supplemental restraint system
- \* Remote activated perimeter/approach lighting
- \* Security system with SecuriLock immobilizer
- \* Manually adjustable front head restraints
- \* Brake assist with hill hold control
- \* Electronic stability control
- \* Dual front impact airbag supplemental restraint system with passenger cancel
- \* Safety Canopy System curtain 1st row overhead airbag supplemental restraint system
- \* Power remote door locks with 2 stage unlock and panic alarm
- \* MyKey restricted driving mode

### Dimensions

#### General Weights

Curb	5482 lbs.	GVWR	9950 lbs.
Front GAWR	3950 lbs.	Rear GAWR	6340 lbs.
Payload	4200 lbs.	Front curb weight	3337 lbs.
Rear curb weight	2145 lbs.	Front axle capacity	5250 lbs.
Rear axle capacity	6200 lbs.	Front spring rating	3950 lbs.
Rear spring rating	6340 lbs.	Front tire/wheel capacity	6390 lbs.
Rear tire/wheel capacity	6390 lbs.		

#### Trailer Type

Type	Regular	Class	V
Hitch	Yes	Trailer sway control	Yes

#### General Trailering

5th-wheel towing capacity	13200 lbs.	Gooseneck towing capacity	13200 lbs.
Towing capacity	13300 lbs.	GCWR	19500 lbs.

#### Fuel Tank type

Capacity	34 gal.
----------	---------

#### Off Road

Approach angle	17 deg	Departure angle	20 deg
Ramp breakover angle	20 deg	Min ground clearance	8"
Load floor height	36"		

#### Interior cargo

Prices and content availability as shown are subject to change and should be treated as estimates only. Actual base vehicle, package and option pricing may vary from this estimate because of special local pricing, availability or pricing adjustments not reflected in the dealer's computer system. See salesperson for the most current information.



Peoria Ford  
 9130 W. Bell Rd., Peoria, Arizona, 853823700  
 Office: 623-977-8888  
 Fax: 623-877-8372

**2018 F-250, SD Regular Cab**  
 4x2 SD Regular Cab 8' box 142" WB SRW  
 XL(F2A)  
 Price Level: 820 Quote ID: SanLuisF2A

## Selected Equipment & Specs (cont'd)

Cargo volume	11.6 cu.ft.	Maximum cargo volume	11.6 cu.ft.
<b>Powertrain</b>			
<i>Engine Type</i>			
Block material	Iron	Cylinders	V-8
Head material	Aluminum	Ignition	Electronic
Injection	Sequential MPI	Liters	6.2L
Orientation	Longitudinal	Recommended fuel	Regular unleaded
Valves per cylinder	2	Valvetrain	SOHC
Variable valve control	Yes		
<i>Engine Spec</i>			
Bore	4.02"	Compression ratio	9.8:1
Displacement	379 cu.in.	Stroke	3.74"
<i>Engine Power</i>			
SAEJ1349 AUG2004 compliant	Yes	Output	385 HP @ 5,750 RPM
Torque	430 ft.-lb @ 3,800 RPM		
<i>Alternator</i>			
Type	HD	Amps	200
<i>Battery</i>			
Amp hours	72	Cold cranking amps	650
Run down protection	Yes		
<i>Transmission</i>			
Electronic control	Yes	Lock-up	Yes
Overdrive	Yes	Speed	6
Type	Automatic		
<i>Transmission Gear Ratios</i>			
1st	4.17	2nd	2.34
3rd	1.52	4th	1.14
5th	0.87	6th	0.69
Reverse Gear ratios	3.4		
<i>Transmission Torque Converter</i>			
Stall ratio	2.01		
<i>Transmission Extras</i>			
Driver selectable mode	Yes	Sequential shift control	SelectShift
Oil cooler	Regular duty		
<i>Drive Type</i>			
Type	Rear-wheel		
<i>Drive Feature</i>			
Traction control	ABS and driveline		
<i>Drive Axle</i>			
Ratio	3.73		
<i>Exhaust</i>			
Material	Stainless steel	System type	Single

Prices and content availability as shown are subject to change and should be treated as estimates only. Actual base vehicle, package and option pricing may vary from this estimate because of special local pricing, availability or pricing adjustments not reflected in the dealer's computer system. See salesperson for the most current information.



Peoria Ford  
 9130 W. Bell Rd., Peoria, Arizona, 853823700  
 Office: 623-977-8888  
 Fax: 623-877-8372

**2018 F-250, SD Regular Cab**  
 4x2 SD Regular Cab 8' box 142" WB SRW  
 XL(F2A)  
 Price Level: 820 Quote ID: SanLuisF2A

## Selected Equipment & Specs (cont'd)

<i>Emissions</i>			
CARB	Federal		
<i>Fuel Economy</i>			
Fuel type	Gasoline		
<i>Fuel Economy (Alternate 1)</i>			
Fuel type	E85		
<i>Acceleration</i>			
0-60 mph (s)	6.55		
<i>1/4 Mile</i>			
Seconds	15.0	Speed	95 mph
<i>Skid Pad</i>			
Lateral acceleration (g)	0.7		
<i>Slalom</i>			
Speed	52 mph		
<b>Driveability</b>			
<i>Brakes</i>			
ABS Type	4-wheel 4-wheel disc	ABS channels Vented discs	4 Front and rear
<i>Brake Assistance</i>			
Brake assist	Yes	Hill hold control	Yes
<i>Suspension Control</i>			
Ride	Firm	Electronic stability control anti-roll	Stability control with anti-roll
<i>Front Suspension</i>			
Independence	Twin I-Beam independent	Anti-roll bar	Regular
<i>Front Spring</i>			
Type	Coil	Grade	Regular
<i>Front Shocks</i>			
Type	HD		
<i>Rear Suspension</i>			
Independence	Rigid axle	Type	Leaf
<i>Rear Spring</i>			
Type	Leaf	Grade	HD
<i>Rear Shocks</i>			
Type	HD		
<i>Steering</i>			
Activation	Hydraulic power-assist	Type	Re-circulating ball
<i>Steering Specs</i>			
# of wheels	2		

Prices and content availability as shown are subject to change and should be treated as estimates only. Actual base vehicle, package and option pricing may vary from this estimate because of special local pricing, availability or pricing adjustments not reflected in the dealer's computer system. See salesperson for the most current information.



Peoria Ford  
 9130 W. Bell Rd., Peoria, Arizona, 853823700  
 Office: 623-977-8888  
 Fax: 623-877-8372

**2018 F-250, SD Regular Cab**  
 4x2 SD Regular Cab 8' box 142" WB SRW  
 XL(F2A)  
 Price Level: 820 Quote ID: SanLuisF2A

## Selected Equipment & Specs (cont'd)

### Exterior

#### Front Wheels

Diameter	17"	Width	7.50"
----------	-----	-------	-------

#### Rear Wheels

Diameter	17"	Width	7.50"
----------	-----	-------	-------

#### Spare Wheels

Wheel material	Steel
----------------	-------

#### Front and Rear Wheels

Appearance Covers	Argent Hub	Material	Steel
----------------------	---------------	----------	-------

#### Front Tires

Aspect	75	Diameter	17"
Sidewalls	BSW	Speed	S
Tread	AS	Type	LT
Width	245mm	LT load rating	E
RPM	645		

#### Rear Tires

Aspect	75	Diameter	17"
Sidewalls	BSW	Speed	S
Tread	AS	Type	LT
Width	245mm	LT load rating	E
RPM	645		

#### Spare Tire

Mount	Underbody w/crankdown	Type	Full-size
-------	-----------------------	------	-----------

#### Wheels

Front track	68.3"	Rear track	67.2"
Turning radius	24.6'	Wheelbase	142.0"

#### Body Features

Front license plate bracket	Yes	Running boards	Yes
Body material	Aluminum	Side impact beams	Yes
Front tow hook(s)	2		

#### Body Doors

Door count	2
------------	---

#### Exterior Dimensions

Length	231.8"	Body width	80.0"
Body height	77.9"	Cab to axle	56.1"
Axle to end of frame	47.6"	Frame section modulus	10.7cu.in.
Frame yield strength (psi)	50000.0	Front bumper to Front axle	38.2"
Front bumper to back of cab	123.7"		

### Safety

#### Airbags

Driver front-impact	Yes	Driver side-impact	Seat mounted
---------------------	-----	--------------------	--------------

Prices and content availability as shown are subject to change and should be treated as estimates only. Actual base vehicle, package and option pricing may vary from this estimate because of special local pricing, availability or pricing adjustments not reflected in the dealer's computer system. See salesperson for the most current information.



Peoria Ford  
 9130 W. Bell Rd., Peoria, Arizona, 853823700  
 Office: 623-977-8888  
 Fax: 623-877-8372

**2018 F-250, SD Regular Cab**  
 4x2 SD Regular Cab 8' box 142" WB SRW  
 XL(F2A)  
 Price Level: 820 Quote ID: SanLuisF2A

## Selected Equipment & Specs (cont'd)

Overhead Safety Canopy System curtain 1st row	Passenger side-impact	Seat mounted	Passenger front-impact	Cancellable
<b>Seatbelt</b>				
Height adjustable		Front		
<b>Security</b>				
Immobilizer		SecuriLock MyKey	Panic alarm	Yes
Restricted driving mode				
<b>Seating</b>				
<b>Passenger Capacity</b>				
Capacity		3		
<b>Front Seats</b>				
Split		40-20-40	Type	Split-bench
<b>Driver Seat</b>				
Fore/aft		Manual	Reclining	Manual
Way direction control		4	Lumbar support	Manual
<b>Passenger seat</b>				
Fore/aft		Manual	Reclining	Manual
Way direction control		4		
<b>Front Head Restraint</b>				
Control		Manual	Type	Adjustable
<b>Front Armrest</b>				
Centre		Yes	Storage	Yes
<b>Front Seat Trim</b>				
Material		Cloth	Back material	Carpet
<b>Convenience</b>				
<b>AC And Heat Type</b>				
Air conditioning		Manual	Air filter	Yes
<b>Audio System</b>				
CD		Single	CD location	In-dash
MP3 decoder		MP3 decoder	Auxiliary audio input	Yes
Radio		AM/FM stereo	Radio data system	Yes
Radio grade		Premium	Seek-scan	Yes
External memory control		SYNC		
<b>Audio Speakers</b>				
Speaker type		Regular	Speakers	4
<b>Audio Controls</b>				
Speed sensitive volume		Yes	Steering wheel controls	Yes
Voice activation		Yes	Wireless streaming	Bluetooth yes
<b>Audio Antenna</b>				
Type		Fixed		

Prices and content availability as shown are subject to change and should be treated as estimates only. Actual base vehicle, package and option pricing may vary from this estimate because of special local pricing, availability or pricing adjustments not reflected in the dealer's computer system. See salesperson for the most current information.



Peoria Ford  
 9130 W. Bell Rd., Peoria, Arizona, 853823700  
 Office: 623-977-8888  
 Fax: 623-877-8372

**2018 F-250, SD Regular Cab**  
 4x2 SD Regular Cab 8' box 142" WB SRW  
 XL(F2A)  
 Price Level: 820 Quote ID: SanLuisF2A

## Selected Equipment & Specs (cont'd)

<i>LCD Monitors</i>			
1st row	2	Primary monitor size (inches)	4.2
<i>Cruise Control</i>			
Cruise control	With steering wheel controls		
<i>Convenience Features</i>			
Retained accessory power	Yes	12V DC power outlet	2
Emergency S.O.S	911 Assist	Wireless phone connectivity	Bluetooth
Smart device integration	App link		
<i>Door Lock Activation</i>			
Type	Power with 2 stage unlock	Remote	Keyfob (all doors)
Integrated key/remote	Yes		
<i>Instrumentation Type</i>			
Display	Analog		
<i>Instrumentation Gauges</i>			
Tachometer	Yes	Oil pressure	Yes
Engine temperature	Yes	Transmission fluid temp	Yes
Engine hour meter	Yes		
<i>Instrumentation Warnings</i>			
Oil pressure	Yes	Engine temperature	Yes
Battery	Yes	Lights on	Yes
Key	Yes	Low fuel	Yes
Door ajar	Yes	Service interval	Yes
Brake fluid	Yes	Low tire pressure	Tire specific
<i>Instrumentation Displays</i>			
Clock	In-radio display	Compass	Yes
Exterior temp	Yes	Systems monitor	Yes
Camera(s) - rear	Yes		
<i>Instrumentation Feature</i>			
Trip computer	Yes	Trip odometer	Yes
<i>Steering Wheel Type</i>			
Material	Urethane	Tilting	Manual
Telescoping	Manual		
<i>Front Side Windows</i>			
Window 1st row activation	Power		
<i>Window Features</i>			
1-touch down	Driver and passenger	1-touch up	Driver and passenger
Tinted	Light		
<i>Front Windshield</i>			
Wiper	Variable intermittent		
<i>Rear Windshield</i>			
Window	Fixed		

## Interior

Prices and content availability as shown are subject to change and should be treated as estimates only. Actual base vehicle, package and option pricing may vary from this estimate because of special local pricing, availability or pricing adjustments not reflected in the dealer's computer system. See salesperson for the most current information.



**Peoria Ford**  
 9130 W. Bell Rd., Peoria, Arizona, 853823700  
 Office: 623-977-8888  
 Fax: 623-877-8372

**2018 F-250, SD Regular Cab**  
 4x2 SD Regular Cab 8' box 142" WB SRW  
 XL(F2A)  
 Price Level: 820 Quote ID: SanLuisF2A

## Selected Equipment & Specs (cont'd)

<i>Passenger Visor</i>			
Mirror	Yes		
<i>Rear View Mirror</i>			
Day-night	Yes		
<i>Headliner</i>			
Coverage	Full	Material	Cloth
<i>Floor Trim</i>			
Coverage	Full	Covering	Vinyl/rubber
<i>Trim Feature</i>			
Gear shift knob	Urethane	Interior accents	Chrome
<i>Lighting</i>			
Dome light type	Fade	Front reading	Yes
Illuminated entry	Yes	Variable IP lighting	Yes
<i>Storage</i>			
Driver door bin	Yes	Front Beverage holder(s)	Yes
Glove box	Locking	Passenger door bin	Yes
Illuminated	Yes	Instrument panel	Bin
Dashboard	Covered		
<i>Legroom</i>			
Front	43.9"		
<i>Headroom</i>			
Front	40.8"		
<i>Hip Room</i>			
Front	62.5"		
<i>Shoulder Room</i>			
Front	66.7"		
<i>Interior Volume</i>			
Passenger volume	64.6 cu.ft.		

Prices and content availability as shown are subject to change and should be treated as estimates only. Actual base vehicle, package and option pricing may vary from this estimate because of special local pricing, availability or pricing adjustments not reflected in the dealer's computer system. See salesperson for the most current information.



Peoria Ford  
9130 W. Bell Rd., Peoria, Arizona, 853823700  
Office: 623-977-8888  
Fax: 623-877-8372

**2018 F-250, SD Regular Cab**  
4x2 SD Regular Cab 8' box 142" WB SRW  
XL(F2A)  
Price Level: 820 Quote ID: SanLuisF2A

## Warranty - Selected Equipment & Specs

### Warranty

#### *Basic*

Distance	36000 miles	Months	36 months
----------	-------------	--------	-----------

#### *Powertrain*

Distance	60000 miles	Months	60 months
----------	-------------	--------	-----------

#### *Corrosion Perforation*

Distance	Unlimited miles	Months	60 months
----------	-----------------	--------	-----------

#### *Roadside Assistance*

Distance	60000 miles	Months	60 months
----------	-------------	--------	-----------

Prices and content availability as shown are subject to change and should be treated as estimates only. Actual base vehicle, package and option pricing may vary from this estimate because of special local pricing, availability or pricing adjustments not reflected in the dealer's computer system. See salesperson for the most current information.