

SCHEDULE

| WIDTH OF STRUCTURE | MAX. SPACING BETWEEN COLUMNS | COLUMN | BEAMS | FOOTING |
|---------------------|------------------------------|-------------------------------------------------|-------------------------------------------------|--------------------------|
| 4'-0" up to 6'-0" | 12'-0" MAX. | 1 1/2" Ø X 11 GA. PIPE ALLIED OR APPROVED EQUAL | 1 1/2" Ø X 11 GA. PIPE ALLIED OR APPROVED EQUAL | 16" DIAMETER X 27" DEPTH |
| 6'-1" up to 8'-0" | 12'-0" MAX. | 1 1/2" Ø X 11 GA. PIPE ALLIED OR APPROVED EQUAL | 1 1/2" Ø X 11 GA. PIPE ALLIED OR APPROVED EQUAL | 18" DIAMETER X 27" DEPTH |
| 8'-1" up to 12'-0" | 12'-0" MAX. | 2" Ø X 11 GA. PIPE ALLIED OR APPROVED EQUAL | 2" Ø X 11 GA. PIPE ALLIED OR APPROVED EQUAL | 24" DIAMETER X 27" DEPTH |
| 8'-1" up to 12'-0" | 12'-0" MAX. | 2" Ø X 11 GA. PIPE ALLIED OR APPROVED EQUAL | 2" Ø X 11 GA. PIPE ALLIED OR APPROVED EQUAL | 24" DIAMETER X 27" DEPTH |
| 12'-1" up to 16'-0" | 12'-0" MAX. | 2" Ø X 11 GA. PIPE ALLIED OR APPROVED EQUAL | 2" Ø X 11 GA. PIPE ALLIED OR APPROVED EQUAL | 30" DIAMETER X 36" DEPTH |
| 16'-1" up to 18'-0" | 8'-0" MAX. | 2" Ø X 11 GA. PIPE ALLIED OR APPROVED EQUAL | 2" Ø X 11 GA. PIPE ALLIED OR APPROVED EQUAL | 26" DIAMETER X 36" DEPTH |

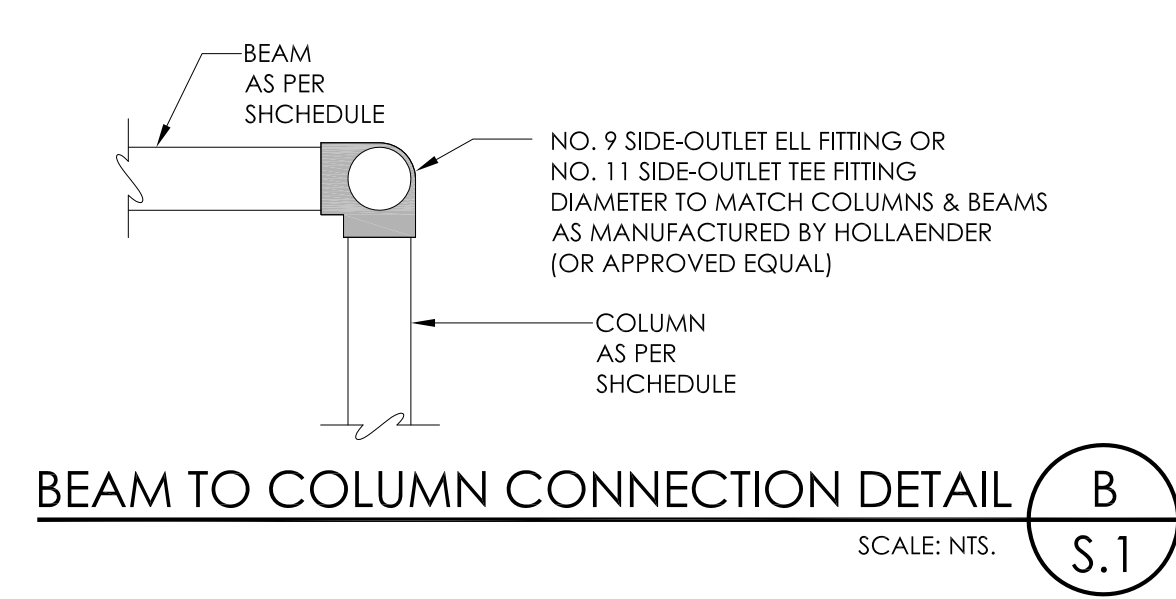
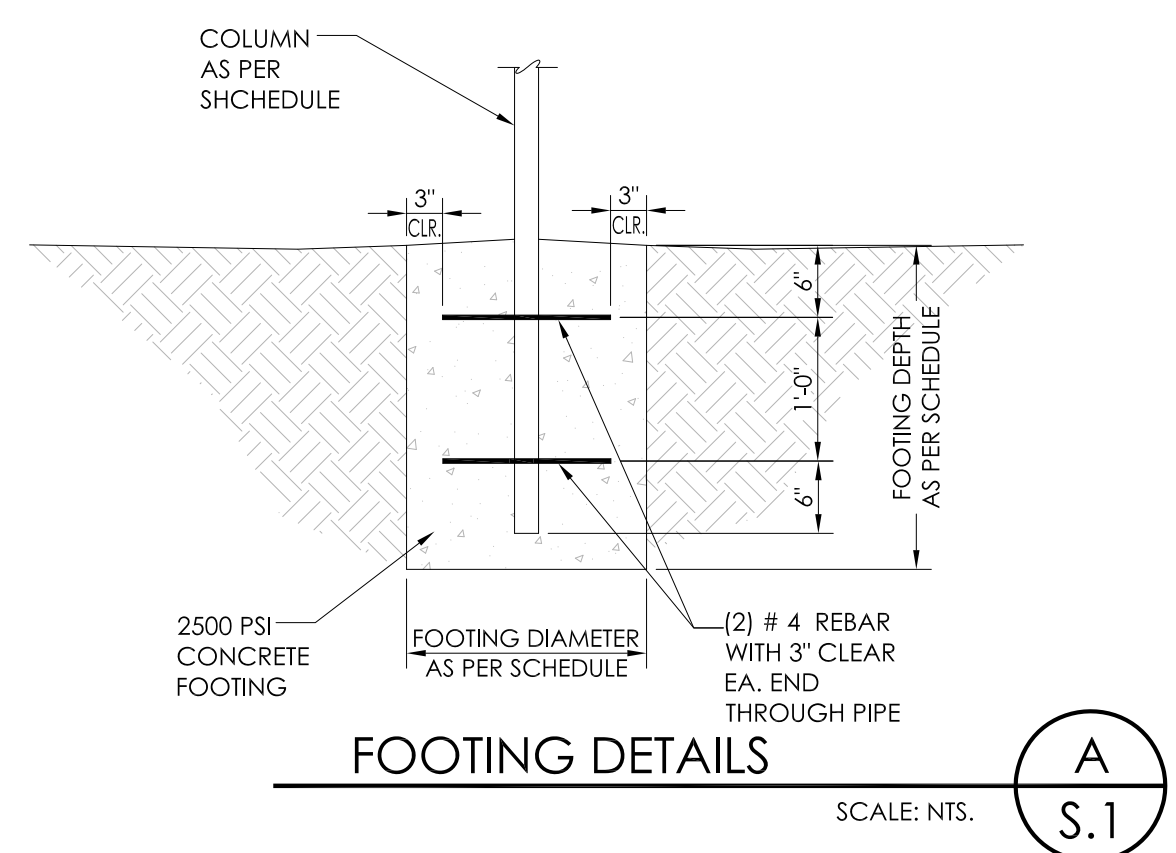
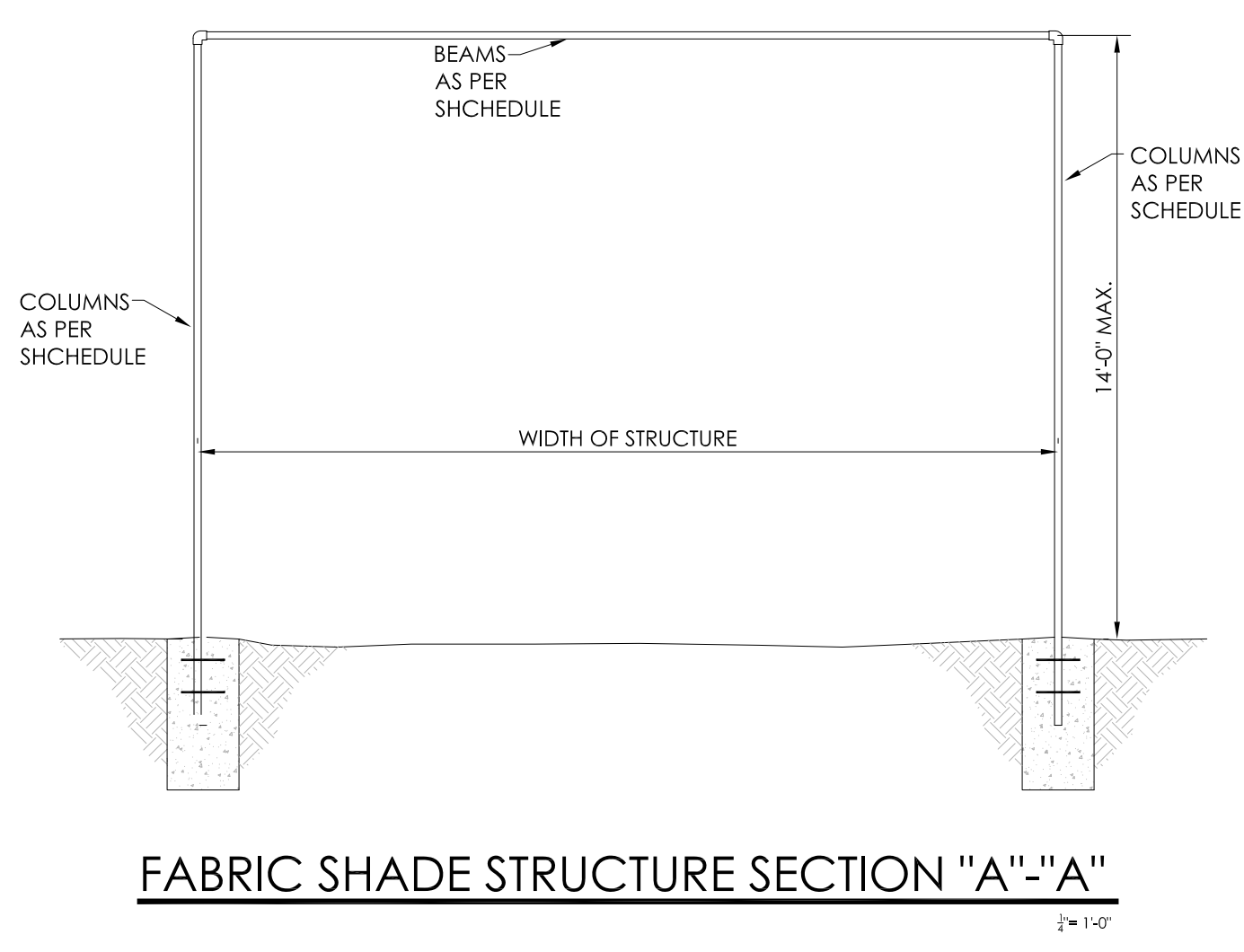
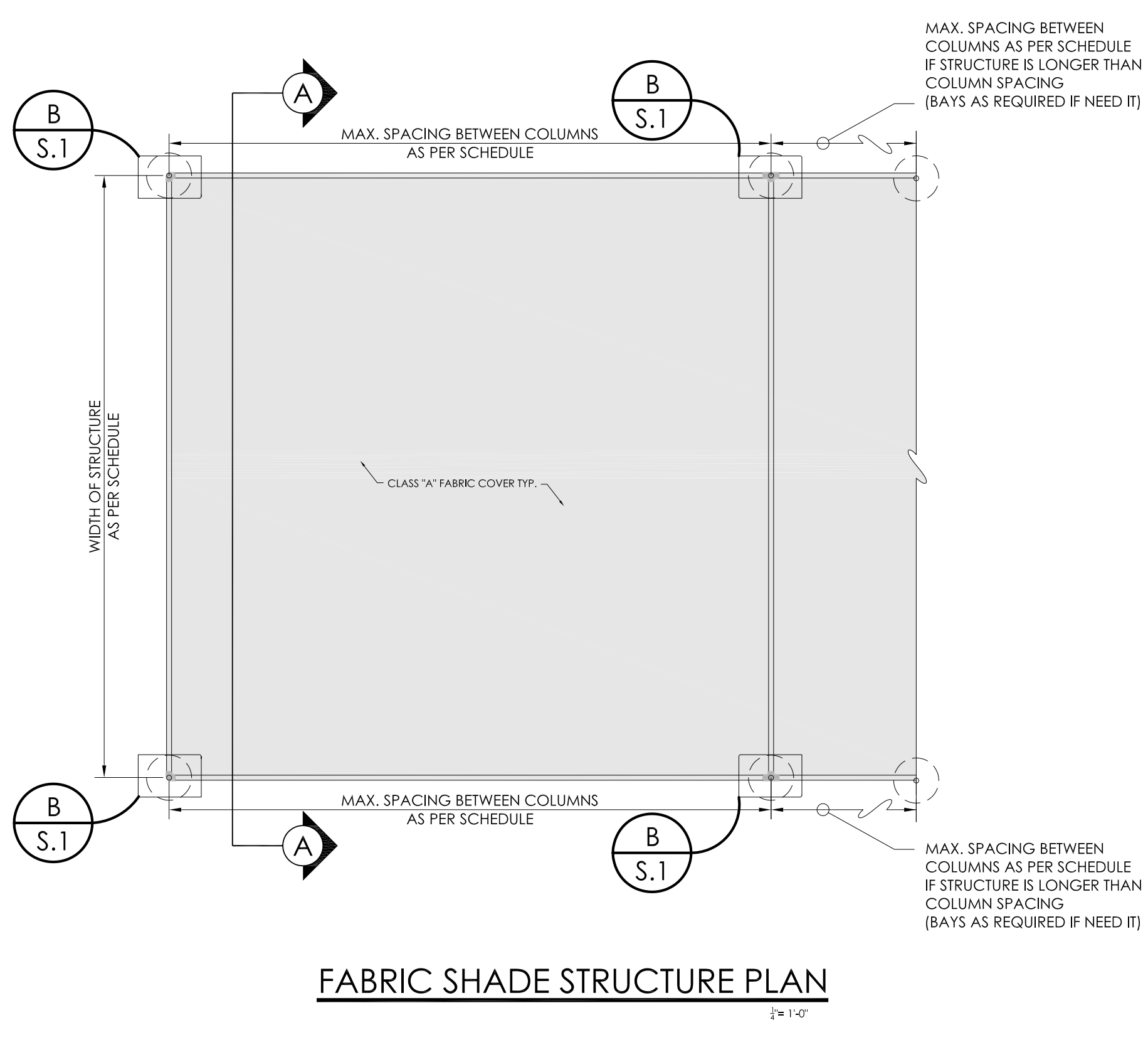

GENERAL STRUCTURAL NOTES
 APPLY UNLESS OTHERWISE NOTED ON STRUCTURAL DRAWINGS IN CASE OF CONFLICT GREATER REQUIREMENTS GOVERN

CODE:
 2003 IBC

FOUNDATION:
 FOOTINGS SHALL BEAR ON FIRM, UNDISTURBED SOIL AT 1'-6" MINIMUM BELOW ADJACENT FINISHED OR NATURAL GRADE, WHICHEVER IS LOWER. ALLOWABLE SOIL BEARING 1500 PSF.

CONCRETE:
 2500 PSI AT 28 DAYS. ACI CODES RECOMMENDATIONS AND PRACTICES APPLY.

REINFORCING:
 ASTM STANDARD A-615, GRADE 60 U.N.O. ON PLANS. CRSI AND ACI MANUALS APPLY. CLEAR CONCRETE COVERAGE PER DETAILS.

STRUCTURAL STEEL:
 ASTM STANDARD A-36, PIPE STEEL 35000 P.S.I. MINIMUM YIELD. TUBE STEEL ASTM A-500 GRADE B. BOLTS A-307/AISC AND AWS HANDBOOKS AND CODES APPLY.

Foundation Plan, Fabric Shade Structure Plan,
 Fabric Shade Cross Section & Details
CITY OF SAN LUIS
FABRIC SHADE STRUCTURE STANDARD

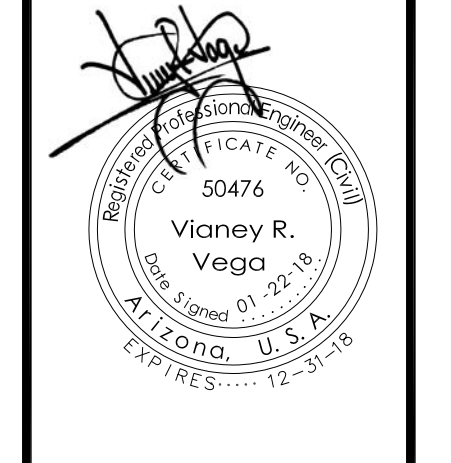

Notes:

Scale: As Shown Date: JAN. 2018
 Drawn: STAFF Job #: VnV17-800
 Design: Vna

Sheet