



Arizona Department of Liquor Licenses and Control  
 800 W Washington 5th Floor  
 Phoenix, AZ 85007-2934  
 www.azliquor.gov  
 (602) 542-5141

DLLC USE ONLY

CSR:

Log #:

**APPLICATION FOR EXTENSION OF PREMISES/PATIO PERMIT**

**\*OBTAIN APPROVAL FROM LOCAL GOVERNING BOARD BEFORE SUBMITTING TO THE DEPARTMENT OF LIQUOR\***

**\*\*Notice: Allow 30-45 days to process permanent change of premises\*\***

Permanent change of area of service. **A non-refundable \$50. Fee will apply.** Specific purpose for change:

Temporary change (**No Fee**) for date(s) of: 05/18/19 through 05/19/19 list specific purpose for change:

Hosting Dread Mar I Concert

1. Licensee's Name: Walshe Ruben Alberto License#: 12143217  
Last First Middle

2. Mailing address: PO Box 1523 San Luis AZ 85349  
Street City State Zip Code

3. Business Name: La Bodega LLC

4. Business Address: 1950 Juan Sanchez Boulevard San Luis AZ 85349  
Street City State Zip Code

5. Email Address: labodegas12016@gmail.com

6. Business Phone Number: 928-261-0032 Contact Phone Number: 928-261-0032

7. Is extension of premises/patio complete?  
 N/A  Yes  No If no, what is your estimated completion date? \_\_\_/\_\_\_/\_\_\_

8. Do you understand Arizona Liquor Laws and Regulations?  
 Yes  No

9. Does this extension bring your premises within 300 feet of a church or school?  
 Yes  No

10. Have you received approved Liquor Law Training?  
 Yes  No

11. What security precautions will be taken to prevent liquor violation s in the extended area? Concert area will be closed off with fencing, one main entrance and one main exit, security guards will manage extrance-exit at all times.

**RECEIVED**

**APR 22 2019**

**Office of the City Clerk  
 City of San Luis, Arizona**

12. **IMPORTANT:** Attach the revised floor plan, clearly depicting your licensed premises along with the new extended area outlined in black marker or ink, **if the extended area is not outlined and marked "extension" we cannot accept the application.**

Barrier Exemption: an exception to the requirement of barriers surrounding a patio/outdoor serving area may be requested. Barrier exemptions are granted based on public safety, pedestrian traffic, and other factors unique to a licensed premises. List specific reasons for exemption:

\_\_\_\_\_  
\_\_\_\_\_

Approval  Disapproval by **DLLC**: \_\_\_\_\_ Date: \_\_\_\_/\_\_\_\_/\_\_\_\_

**Notary**

I, (Signature) *Rubén A. Walshe*, hereby declare that I am a **CONTROLLING PERSON/ AGENT** filing this notification. I have read this document and the contents and all statements are true, correct and complete.

State of Arizona )

County of Yuma )

On this 22nd Day of April, 20 19 before me personally appeared Rubén A. Walshe  
Day Month Year (Print Name of Document Signer)

Whose identity was proven to me on the basis of satisfactory evidence to be the person who he or she claims to be and acknowledged that he or she signed the above/attached document.



*Sonia Cornelio*  
Signature of NOTARY PUBLIC

**GOVERNING BOARD**

After completion, and **BEFORE submitting to the Department of Liquor**, please take this application to your local Board of Supervisors, City Council or Designate for their recommendation. This recommendation is not binding on the Department of Liquor.

Approval  Disapproval

\_\_\_\_\_  
Authorized Signature Title Agency Date

**DLLC USE ONLY**

Investigation Recommendation:  Approval  Disapproval by: \_\_\_\_\_ Date: \_\_\_\_/\_\_\_\_/\_\_\_\_

Director Signature required for Disapprovals: \_\_\_\_\_ Date: \_\_\_\_/\_\_\_\_/\_\_\_\_

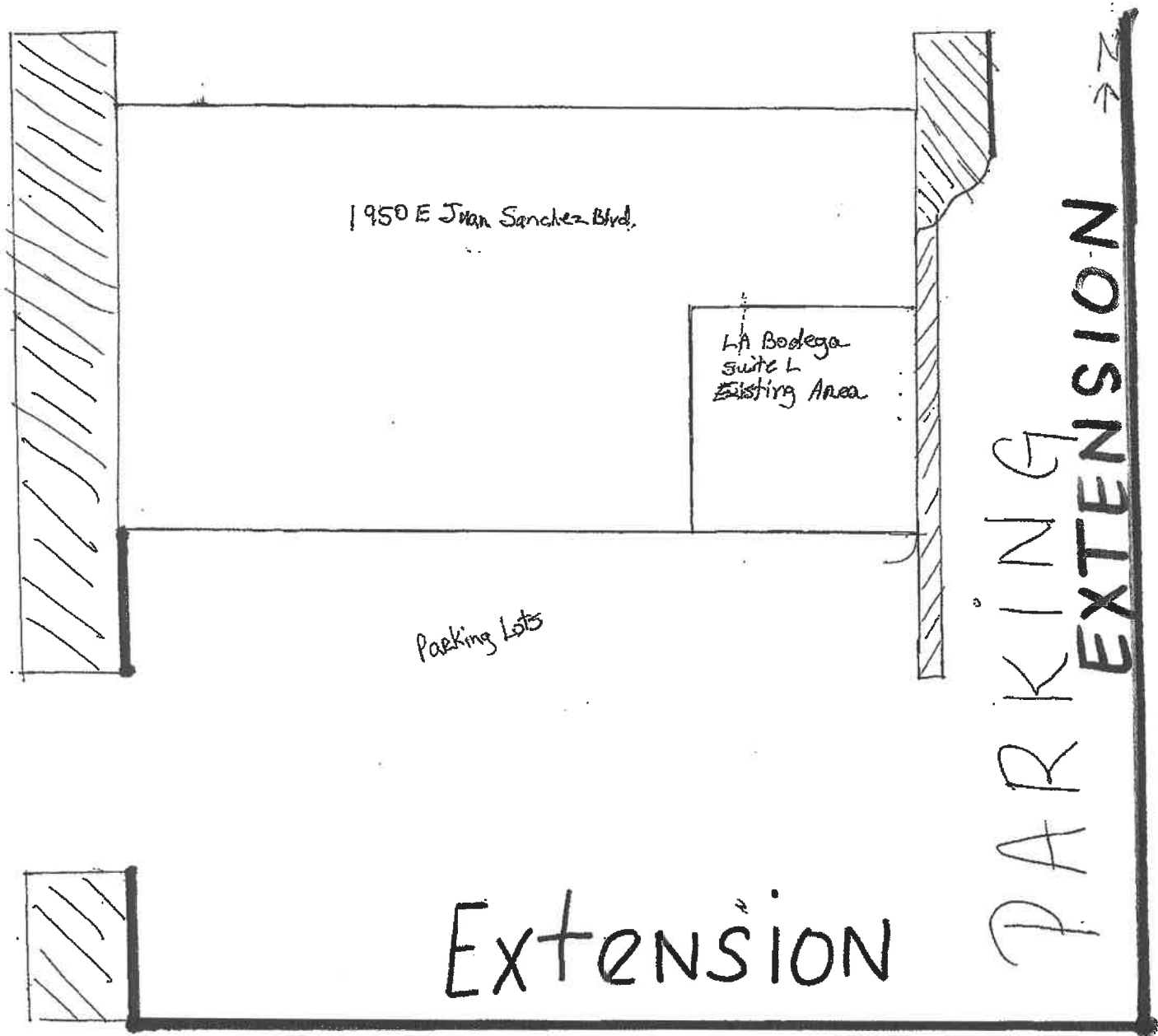

1950 E Juan Sanchez Blvd.

LA Bodega  
suite L  
Existing Area

Parking Lots

Extension

PARKING  
EXTENSION



