



Ordinance

NO. 420

OFFICE OF THE
MAYOR
CITY OF SAN LUIS

AN ORDINANCE OF THE MAYOR AND CITY COUNCIL OF THE CITY OF SAN LUIS, ARIZONA, AMENDING THE OFFICIAL ZONING MAP OF THE CITY OF SAN LUIS BY CHANGING THE ZONING CLASSIFICATION OF 19.95 ACRES FROM LIGHT INDUSTRIAL (L-I) TO MEDIUM DENSITY RESIDENTIAL (R1-6) FOR PROPERTY LOCATED EAST OF 20TH AVENUE AND SOUTH OF BELLEZA DEL DESIERTO PHASE II SUBDIVISION; REPEALING ANY CONFLICTING PROVISIONS; AND PROVIDING FOR SEVERABILITY.

WHEREAS, the Mayor and City Council of the City of San Luis desire to amend the City of San Luis Official Zoning District Map (the "Zoning Map") pursuant to A.R.S. §9-462.04 to change the zoning classification for 19.95 acres of real property located on Assessor Parcel ID No. 227-15-029; as attached hereto as "Exhibit A" and

WHEREAS, the aforementioned change in zoning classification is consistent with the General Plan of the City of San Luis; and

WHEREAS, all due and proper notices of public hearings on the Zoning Map Amendment have been given and proper public hearings have been held, and a recommendation has been given regarding the Zoning Map Amendment by the Planning and Zoning Commission of the City of San Luis; and

WHEREAS, the Planning and Zoning Commission recommended approval of the zoning with conditions.

BE IT ORDAINED by the Mayor and Council of the City of San Luis, Arizona, as follows:

SECTION 1. That the above recitals are hereby incorporated as though fully set forth herein.

SECTION 2. That the Official Zoning Map of the City of San Luis is hereby amended by changing the zoning classification from Light Industrial (L-I) to Medium Density Residential (R1-6) of the property subject to the following conditions:

1. The owner/applicant shall submit a preliminary plat for approval in compliance with the City of San Luis subdivision regulations.

2. Development of the property, or portion thereof, and/or the approval of any subdivision plat, be conditioned upon payment to the city the sum of \$260.00 per acre, or any portion of an acre, as a proportionate contribution for a traffic signal at the intersection of County 24th Street and Avenue E.
3. The Owner/applicant shall dedicate appropriate right-of-way to the City along 20th Avenue (Avenue E ½) alignment in accordance with the standards for right-of-way as provided by the City General Plan. Dedication of said right-of-way shall occur at such time and in such manner as required by the City of San Luis subdivision regulations.

Property more fully described as:

The N ½ of the SW ¼ of the NE ¼ of Section 15, Township: 11 South, Range 24 West Yuma County, Arizona. Also known as Parcel A of the Border Ranches II Lot Split as Recorded in Book 33 Page 6 of Plat on the Records of Yuma County Recorder's Office.

SECTION 3. In the event of a conflict between the provisions of this ordinance and any other ordinance, resolution, regulation, or policy within the City of San Luis, the conflicting provisions are hereby repealed, superseded, and replaced, and the provisions of this ordinance shall govern.

SECTION 4. If any section, subsection, sentence, clause, phrase, or portion of this ordinance is for any reason held to be invalid or unconstitutional by the final decision of any court of competent jurisdiction, such decision shall not affect the validity of the remaining portions of this ordinance or said reference regulations.

PASSED AND ADOPTED by the Mayor and Council of the City of San Luis,

Arizona, this _____ day of _____, 2021.

Gerardo Sanchez, Mayor

ATTEST:

APPROVED AS TO FORM:

Sonia Cornelio, City Clerk

Kay Marion Macuil, City Attorney

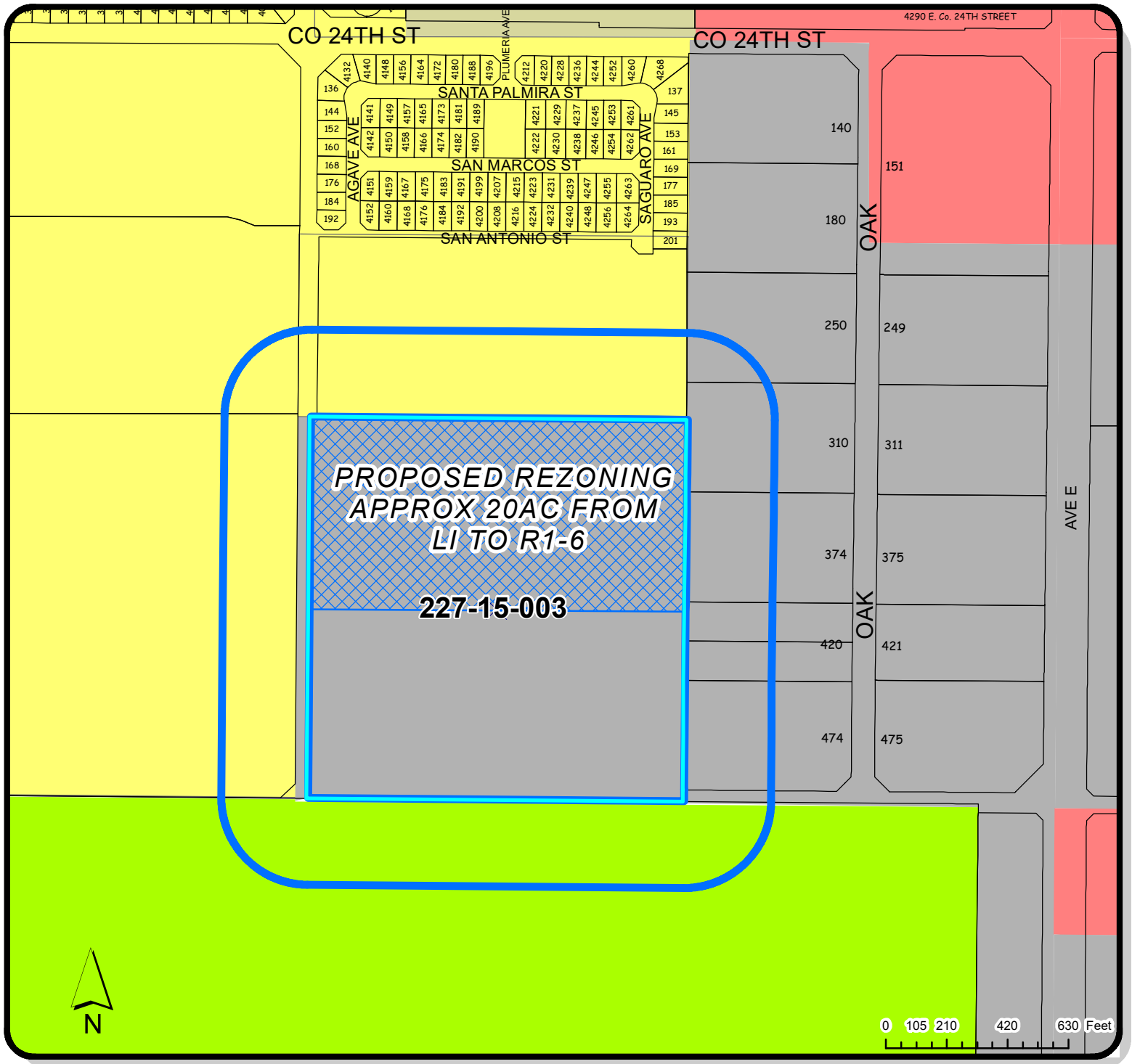





LOCATION OF SUBJECT PROPERTY

 NORTH HALF OF PARCEL 227-15-003

 300ft Notification Area

LOCATION MAP REZONING

- Zoning**
-  SINGLE RESIDENCE ZONING DISTRICTS R1-8
 -  COMMERCIAL ZONING DISTRICTS C-2
 -  SINGLE RESIDENCE ZONING DISTRICTS RA-10
 -  INDUSTRIAL ZONING DISTRICTS I

CASE #
2021-0243

DATE:
4/5/2021

CHECKED BY:
ROMAN PACHECO

PLANNING & ZONING



GIS

CREATED BY:
ISAAC GUTIERREZ

APPROVED BY:
JOSE A. GUZMAN