

BORDER RANCHES AZ LLC
APN 227-10-003
THE SE 1/4 OF THE SE 1/4
OF SECTION 10, T.11.S., R.24W.

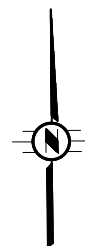

ROGERS NELS TIMOTHY
APN 227-10-004
THE SE 1/4 OF THE SW 1/4 OF THE SW 1/4
OF THE SE 1/4 AND THE S 1/2 OF THE SE 1/4
OF THE SW 1/4 OF THE SE 1/4
OF SECTION 10, T.11.S., R.24W.

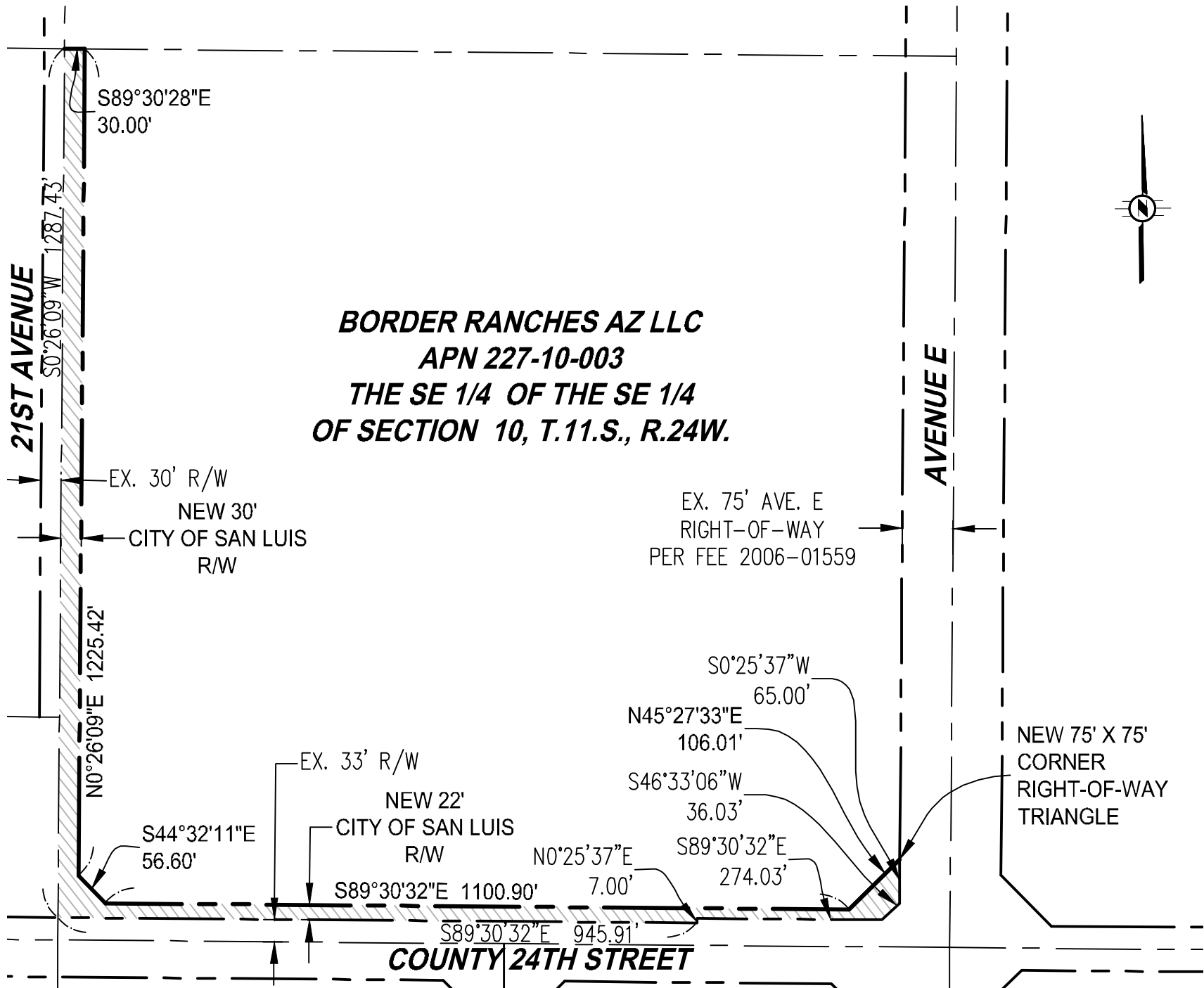