

CITY OF SAN LUIS

RECORD OF SURVEY OF PROPOSED NEW CITY PROPERTY

TO BE PURCHASED FROM ARIZONA STATE LAND DEPARTMENT
WEST HALF OF THE NORTHWEST QUARTER OF THE SOUTHEAST QUARTER OF SECTION 1, TOWNSHIP 11
SOUTH, RANGE 25 WEST, GILA AND SALT RIVER MERIDIAN YUMA COUNTY, ARIZONA

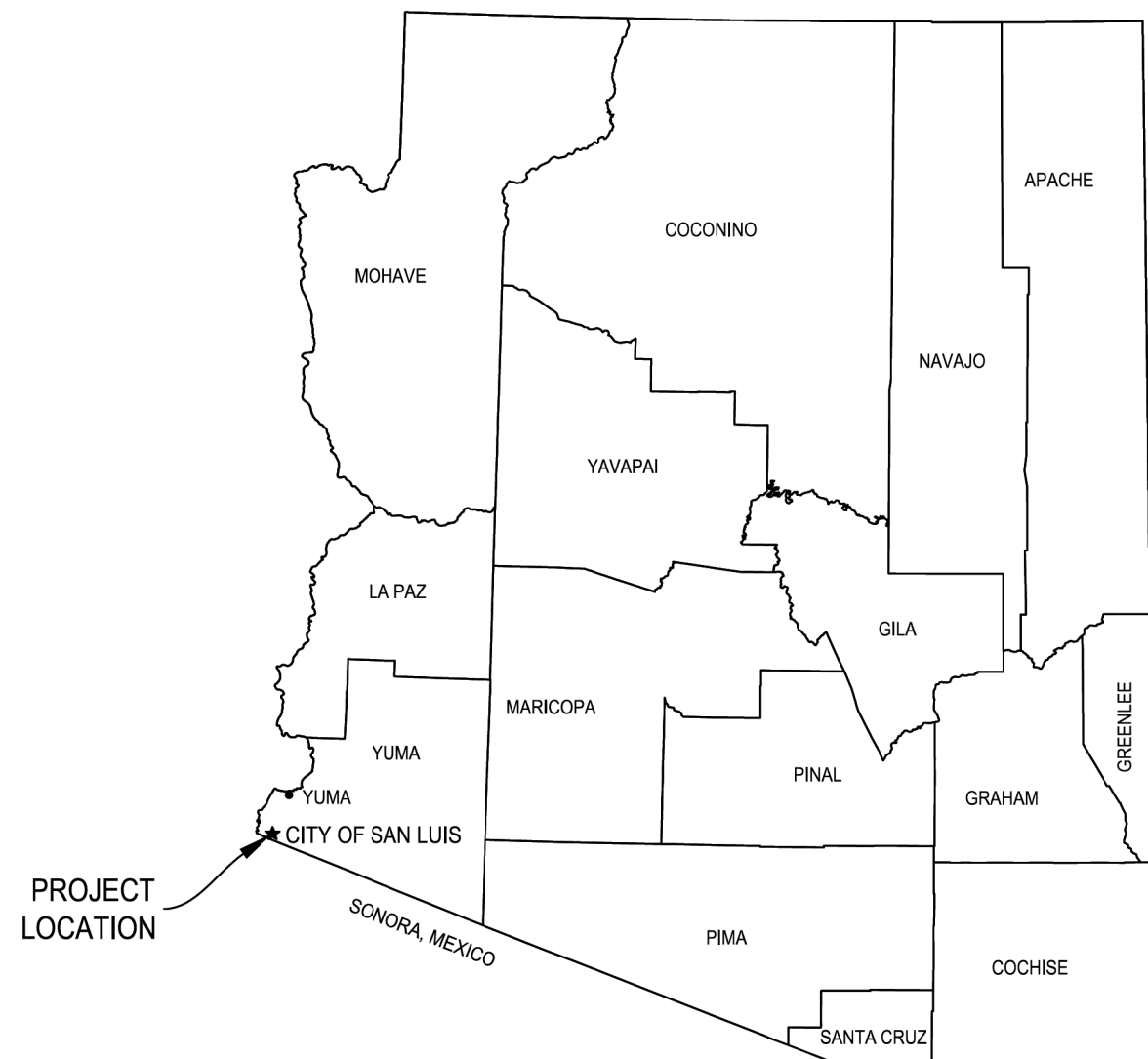
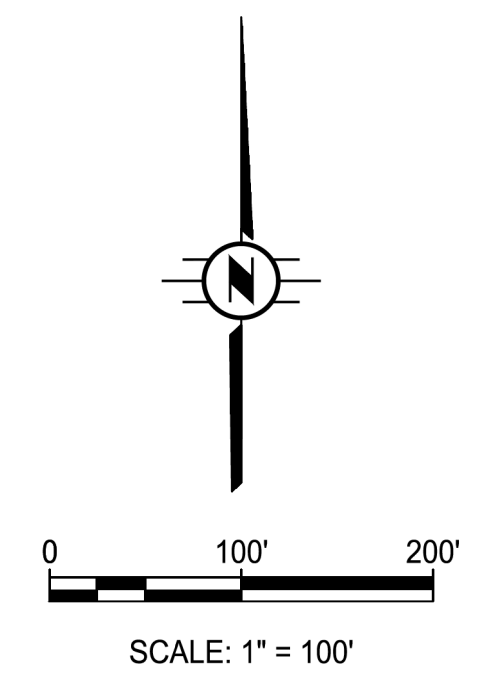

LOCATION MAP
NTS

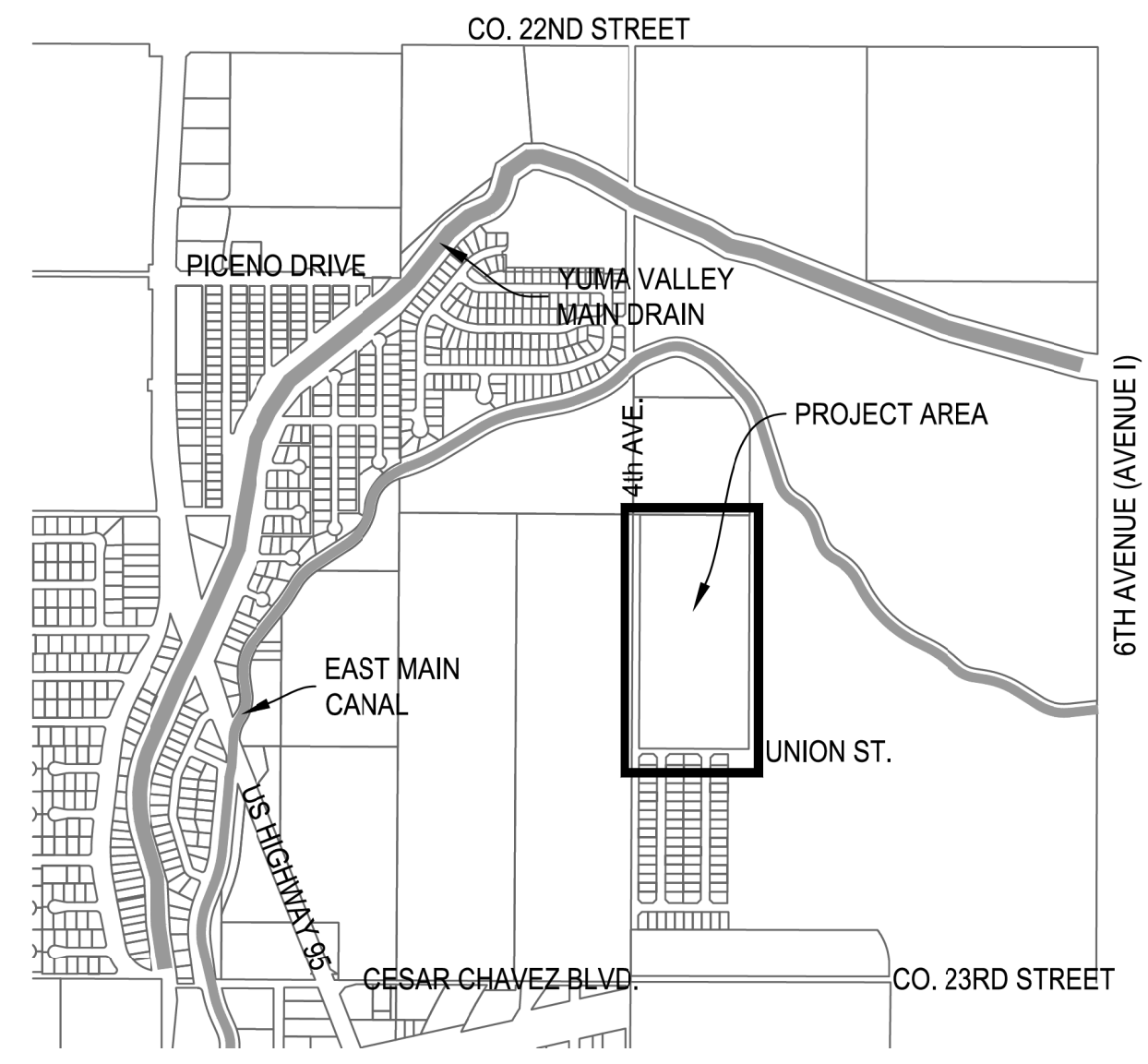

SAN LUIS VICINITY MAP
NTS

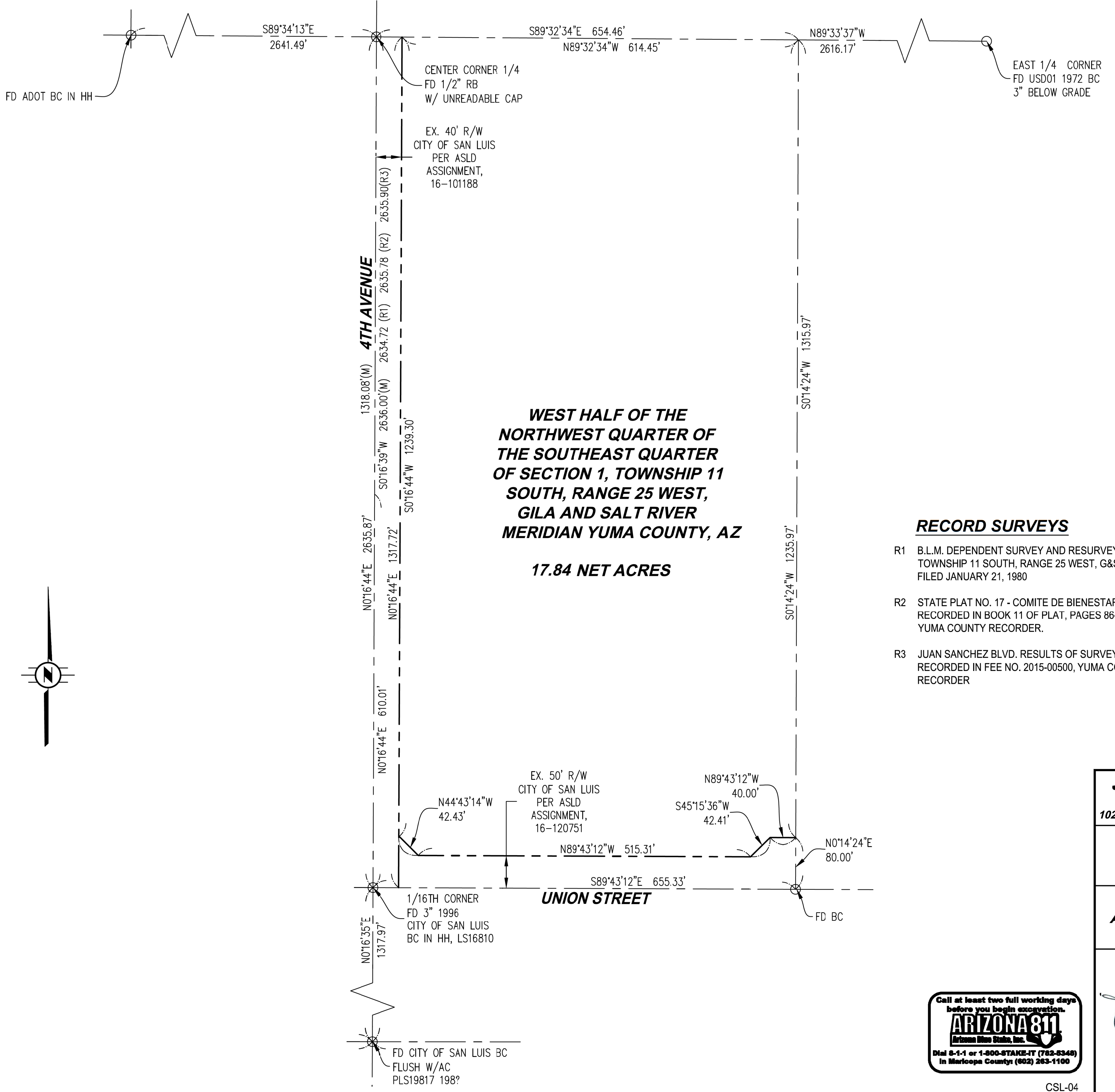

**WEST HALF OF THE
NORTHWEST QUARTER OF
THE SOUTHEAST QUARTER
OF SECTION 1, TOWNSHIP 11
SOUTH, RANGE 25 WEST,
GILA AND SALT RIVER
MERIDIAN YUMA COUNTY, AZ**

17.84 NET ACRES

RECORD SURVEYS

- R1 B.L.M. DEPENDENT SURVEY AND RESURVEY OF TOWNSHIP 11 SOUTH, RANGE 25 WEST, G&SRM, FILED JANUARY 21, 1980
- R2 STATE PLAT NO. 17 - COMITE DE BIENESTAR AS RECORDED IN BOOK 11 OF PLAT, PAGES 86-88, YUMA COUNTY RECORDER.
- R3 JUAN SANCHEZ BLVD. RESULTS OF SURVEY AS RECORDED IN FEE NO. 2015-00500, YUMA COUNTY RECORDER

LEGEND:

- (M) MEASURED DATA
- (R) RECORD DATA
- (C) CALCULATED DATA BASED ON PRORATION OF RECORD DATA
- FOUND SURVEY MONUMENT AS NOTED

**JAMES DAVEY AND ASSOCIATES
CONSULTING CIVIL ENGINEERS**
1025 W. 24th Street, Suite 2 - YUMA, AZ 85364 - (928) 782-7926

CITY OF SAN LUIS

**RECORD OF SURVEY
ARIZONA STATE LAND DEPARTMENT
RIGHT-OF-WAY**

PREPARED FOR:
CITY OF SAN LUIS

DESIGNED BY: J.V.D.

DRAWN BY: R.C.

APPROVED BY: J.V.D.

SHEET G-1

NOVEMBER 16, 2022

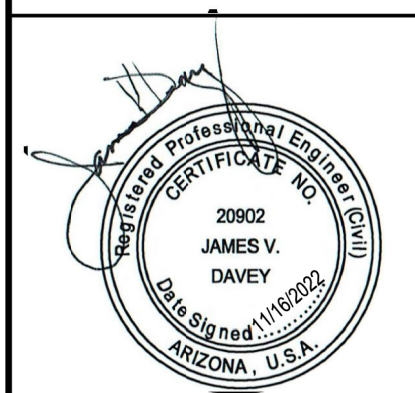

CSL-04