



Ordinance

NO. 441

OFFICE OF THE
MAYOR
CITY OF SAN LUIS

AN ORDINANCE OF THE MAYOR AND CITY COUNCIL OF THE CITY OF SAN LUIS, ARIZONA, AMENDING THE OFFICIAL ZONING MAP OF THE CITY OF SAN LUIS BY CHANGING THE ZONING CLASSIFICATION OF 9.39 ACRES FROM MEDIUM DENSITY RESIDENTIAL (R1-6) TO MEDIUM-HIGH DENSITY RESIDENTIAL (R-2) FOR PROPERTY LOCATED SOUTH OF COUNTY 24TH STREET BETWEEN 24TH AVENUE AND AVENUE D; REPEALING ANY CONFLICTING PROVISIONS; AND PROVIDING FOR SEVERABILITY.

WHEREAS, the Mayor and City Council of the City of San Luis desire to amend the City of San Luis Official Zoning District Map (the "Zoning Map") pursuant to A.R.S. §9-462.04 to change the zoning classification for 9.39 acres of real property located on Assessor Parcel ID No. 227-14-002; as attached hereto as "Exhibit A" and

WHEREAS, the aforementioned change in zoning classification is consistent with the General Plan of the City of San Luis; and

WHEREAS, all due and proper notices of public hearings on the Zoning Map Amendment have been given and proper public hearings have been held, and a recommendation has been given regarding the Zoning Map Amendment by the Planning and Zoning Commission of the City of San Luis; and

WHEREAS, the Planning and Zoning Commission recommended approval of the zoning.

BE IT ORDAINED by the Mayor and Council of the City of San Luis, Arizona, as follows:

SECTION 1. That the above recitals are hereby incorporated as though fully set forth herein.

SECTION 2. That the Official Zoning Map of the City of San Luis is hereby amended by changing the zoning classification from Medium Density Residential (R1-6) to Medium High Density Residential (R-2) of the property subject to the following condition:

1. The owner/applicant shall submit a preliminary plat for approval in compliance with the City of San Luis subdivision regulations.

Property more fully described as:

A portion of the northeast quarter (NE 1/4) of Section 14, Township 11 South, Range 24 West, Gila and Salt River Base and Meridian, Yuma County, Arizona. Also known as Assessor's Parcel Number 227-14-002.

Containing 9.39 acres more or less.

SECTION 3. In the event of a conflict between the provisions of this ordinance and any other ordinance, resolution, regulation, or policy within the City of San Luis, the conflicting provisions are hereby repealed, superseded, and replaced, and the provisions of this ordinance shall govern.

SECTION 4. If any section, subsection, sentence, clause, phrase, or portion of this ordinance is for any reason held to be invalid or unconstitutional by the final decision of any court of competent jurisdiction, such decision shall not affect the validity of the remaining portions of this ordinance or said reference regulations.

PASSED AND ADOPTED by the Mayor and Council of the City of San Luis,
Arizona, this _____ day of _____, 2023.

Nieves Riedel, Mayor

ATTEST:



APPROVED AS TO FORM:

Sonia Cornelio, City Clerk

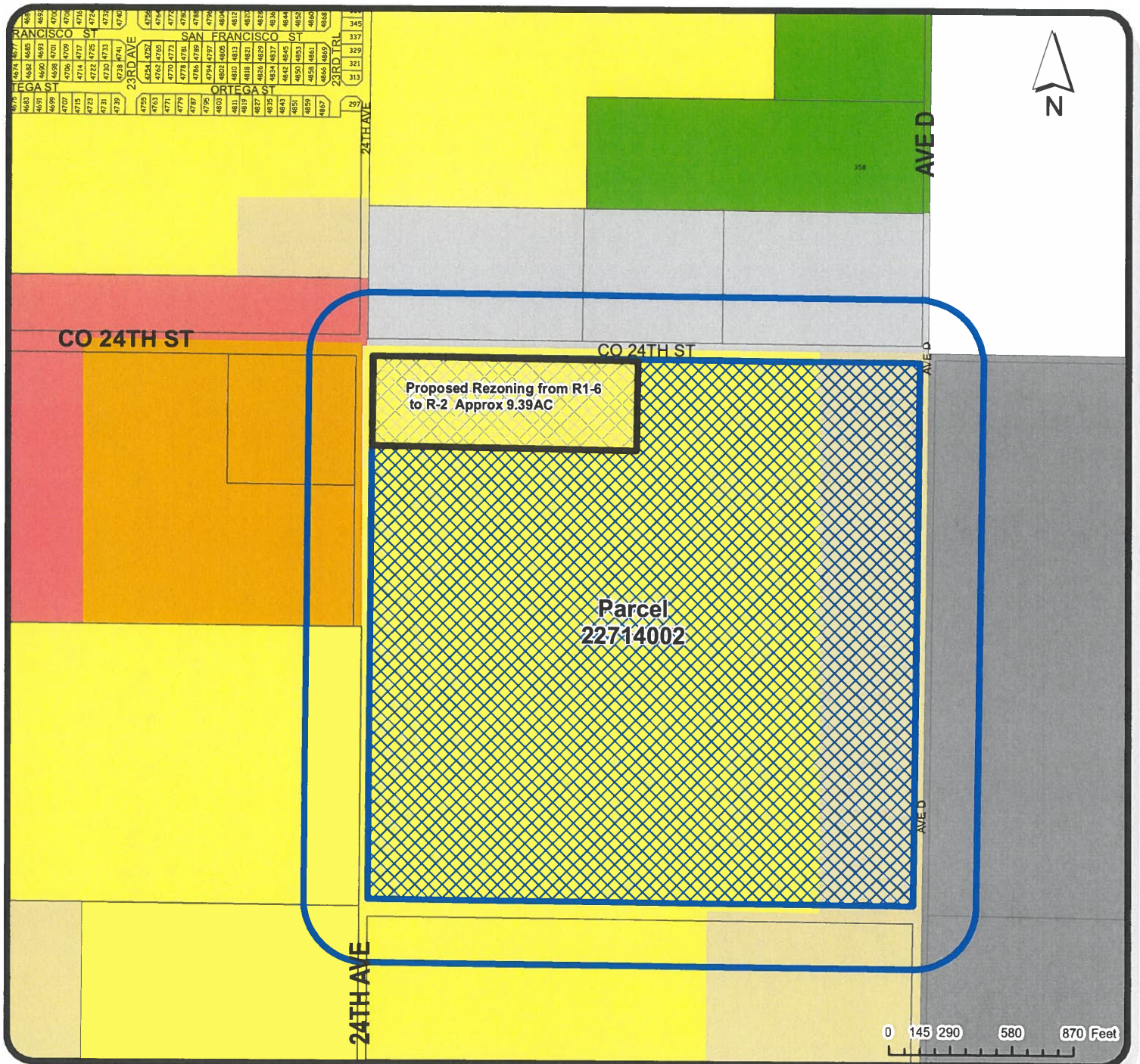





Kay Marion Macuil, City Attorney



LOCATION OF SUBJECT PROPERTY

-  Assessor's Parcel Number: 22714002
-  Proposed Rezoning
-  300ft Notification Area

LOCATION MAP

- Zoning**
- SINGLE RESIDENCE ZONING DISTRICTS**
 -  R1-6
 - MULTIPLE RESIDENCE ZONING DISTRICTS**
 -  R-2
 -  R-3
 - COMMERCIAL ZONING DISTRICTS**
 -  C-2
 - INDUSTRIAL ZONING DISTRICTS**
 -  U
 -  HI

REZONING

CASE #
2023-0144

DATE:
3/23/2023

CHECKED BY:
FERNANDO VILLEGAS

PLANNING & ZONING



GIS

CREATED BY:
ISAAC GUTIERREZ

APPROVED BY:
JOSE A. GUZMAN