

LA ESPERANZA ESTATES

A SUBDIVISION OF PARCEL B OF BARKLEY LOT SPLIT No. 3 AS RECORDED IN BOOK 27 OF PLATS, PAGES 68 YUMA COUNTY RECORDERS OFFICE. YUMA, COUNTY, AZ. AND BEING A PORTION OF THE N 1/2 OF THE SW 1/4 OF SECTION 6, T11S, R24W, G. & S. R. B. & M. YUMA COUNTY ARIZONA
 DATE OF PREPARATION: AUGUST 2020 NUMBER OF LOTS: 30 ACREAGE: 15.1

PRELIMINARY PLAT

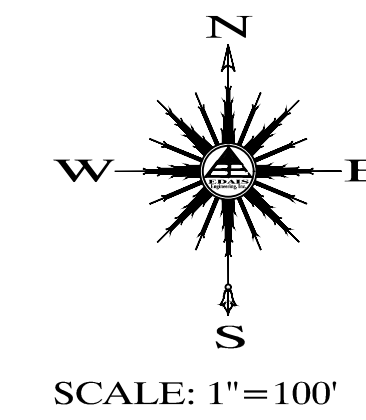

OFFICE OF YUMA COUNTY RECORDER

BOOK _____ OF _____
 PAGE _____

SUBDIVIDER/OWNER

RIEDEL HOLDINGS, LLC
 P.O. BOX 1649
 SAN LUIS, AZ. 85349
 (928) 627-9385

BASIS OF BEARING

THE SOUTH LINE OF THE SW 1/4 OF THE SECTION 6, T11S, R24W, NAMED N 89°40'11" E AS SHOWN ON BARKLEY LOT SPLIT No. 3 RECORDED IN BOOK 27 OF PLATS PAGE 68, YUMA COUNTY RECORDER.

LEGEND

- CENTERLINE
- BOUNDARY LINE
- EXISTING LOTS
- NEW STREET MONUMENT AS PER YUMA CITY STD. DETAIL No. 4-030
- FOUND MONUMENT (TYPE AS SHOWN)
- SET 1/2" REBAR W/CAP LS 49335
- INDICATES BRASS CAP
- H.H. INDICATE HAND HOLE
- (R1) RECORDED INFORMATION PER BARKLEY LOT SPLIT No. 3 AS SHOWN IN BOOK 27 OF PLATS, PAGE 68 YUMA COUNTY RECORDS
- (R2) DATA REFER TO 110' U.S.B.R. EAST MAIN CANAL R.O.W. AS SHOWN ON R.O.W. MAP No. 35-303-646 RECORD @ YUMA COUNTY WATER USERS ASSOC.
- A.P.N. ASSESSOR PARCEL NUMBER
- Ⓢ EXISTING NUMBER LOT

SURVEYOR'S CERTIFICATE

I HEREBY CERTIFY THAT I AM A LAND SURVEYOR LISTED ON THE ROSTER OF ACTIVE REGISTRANTS BY THE STATE BOARD OF TECHNICAL REGISTRATION OF ARIZONA AND THAT THIS MAP CONSISTING OF ONE (2) SHEET CORRECTLY REPRESENTS A SURVEY MADE UNDER MY SUPERVISION, THAT ALL MONUMENTS SHOWN HEREON ACTUALLY EXIST AND THEIR POSITIONS ARE CORRECTLY SHOWN.



JUAN N. LOMEI R.L.S. No. 22767

PREPARED BY:

Edais Engineering, Inc.
 3075 S. AVENUE 4 E
 YUMA, ARIZONA 85365
 (928) 344-3566

SHEET 2 OF 2

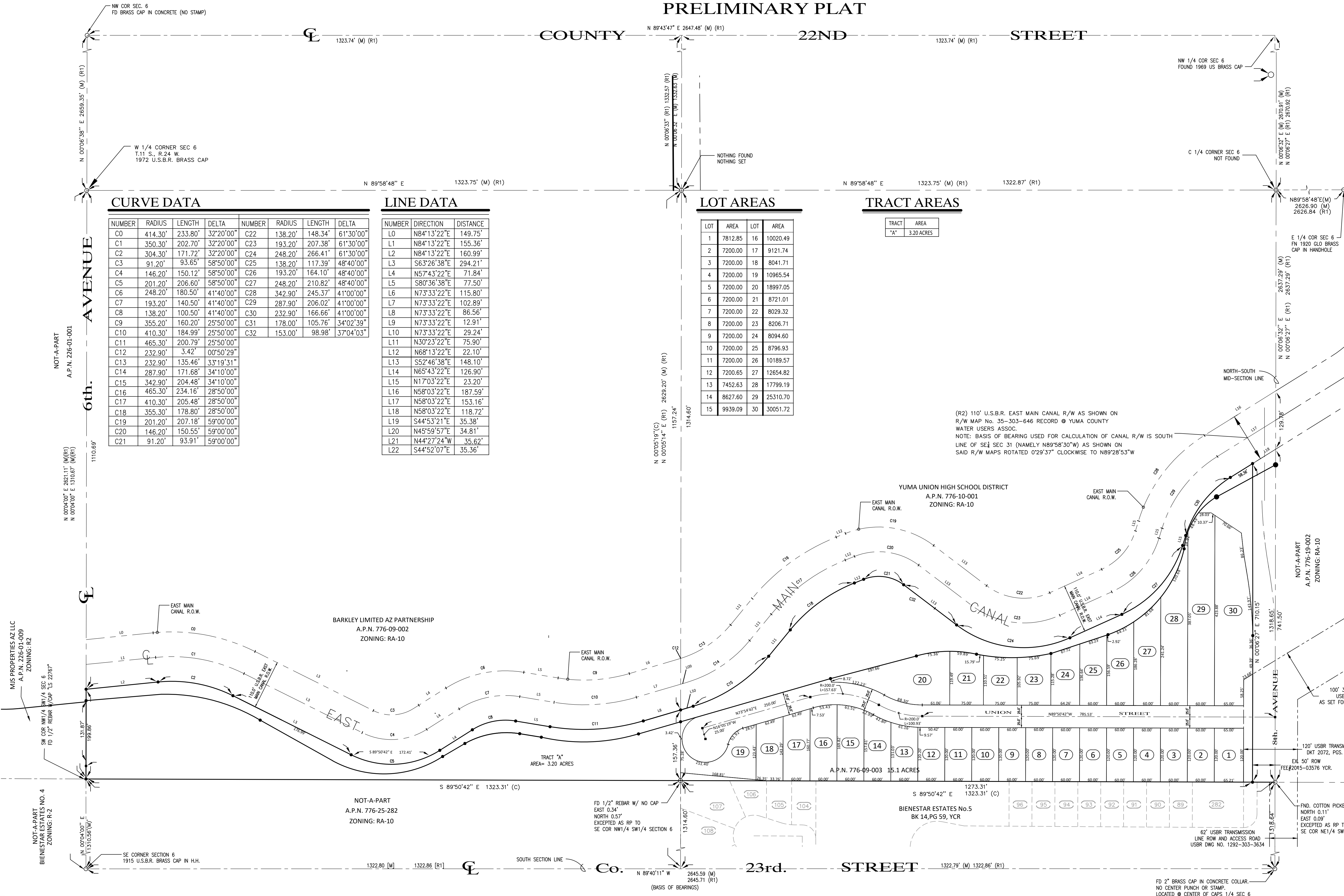

CURVE DATA

NUMBER	RADIUS	LENGTH	DELTA	NUMBER	RADIUS	LENGTH	DELTA
C0	414.30'	233.80'	32°20'00"	C22	138.20'	148.34'	61°30'00"
C1	350.30'	202.70'	32°20'00"	C23	193.20'	207.38'	61°30'00"
C2	304.30'	171.72'	32°20'00"	C24	248.20'	266.41'	61°30'00"
C3	91.20'	93.65'	58°50'00"	C25	138.20'	117.39'	48°40'00"
C4	146.20'	150.12'	58°50'00"	C26	193.20'	164.10'	48°40'00"
C5	201.20'	206.60'	58°50'00"	C27	248.20'	210.82'	48°40'00"
C6	248.20'	180.50'	41°40'00"	C28	342.90'	245.37'	41°00'00"
C7	193.20'	140.50'	41°40'00"	C29	287.90'	206.02'	41°00'00"
C8	138.20'	100.50'	41°40'00"	C30	232.90'	166.66'	41°00'00"
C9	355.20'	160.20'	25°50'00"	C31	178.00'	105.76'	34°02'39"
C10	410.30'	184.99'	25°50'00"	C32	153.00'	98.98'	37°04'03"
C11	465.30'	200.79'	25°50'00"				
C12	232.90'	3.42'	00°50'29"				
C13	232.90'	135.46'	33°19'31"				
C14	287.90'	171.68'	34°10'00"				
C15	342.90'	204.48'	34°10'00"				
C16	465.30'	234.16'	28°50'00"				
C17	410.30'	205.48'	28°50'00"				
C18	355.30'	178.80'	28°50'00"				
C19	201.20'	207.18'	59°00'00"				
C20	146.20'	150.55'	59°00'00"				
C21	91.20'	93.91'	59°00'00"				

LINE DATA

NUMBER	DIRECTION	DISTANCE
L0	N84°13'22"E	149.75'
L1	N84°13'22"E	155.36'
L2	N84°13'22"E	160.99'
L3	S63°26'38"E	294.21'
L4	N57°43'22"E	71.84'
L5	S80°36'38"E	77.50'
L6	N73°33'22"E	115.80'
L7	N73°33'22"E	102.89'
L8	N73°33'22"E	86.56'
L9	N73°33'22"E	12.91'
L10	N73°33'22"E	29.24'
L11	N30°23'22"E	75.90'
L12	N68°13'22"E	22.10'
L13	S52°46'38"E	148.10'
L14	N65°43'22"E	126.90'
L15	N17°03'22"E	23.20'
L16	N58°03'22"E	187.59'
L17	N58°03'22"E	153.16'
L18	N58°03'22"E	118.72'
L19	S44°53'21"E	35.38'
L20	N45°59'57"E	34.81'
L21	N44°27'24"W	35.62'
L22	S44°52'07"E	35.36'

LOT AREAS

LOT	AREA	LOT	AREA
1	7812.85	16	10020.49
2	7200.00	17	9121.74
3	7200.00	18	8041.71
4	7200.00	19	10965.54
5	7200.00	20	18997.05
6	7200.00	21	8721.01
7	7200.00	22	8029.32
8	7200.00	23	8206.71
9	7200.00	24	8094.60
10	7200.00	25	8796.93
11	7200.00	26	10189.57
12	7200.65	27	12654.82
13	7452.63	28	17799.19
14	8627.60	29	25310.70
15	9939.09	30	30051.72

TRACT AREAS

TRACT	AREA
"A"	3.20 ACRES

(R2) 110' U.S.B.R. EAST MAIN CANAL R/W AS SHOWN ON R/W MAP No. 35-303-646 RECORD @ YUMA COUNTY WATER USERS ASSOC.
 NOTE: BASIS OF BEARING USED FOR CALCULATION OF CANAL R/W IS SOUTH LINE OF SEC 31 (NAMED N89°58'30"W) AS SHOWN ON SAID R/W MAPS ROTATED 0°29'37" CLOCKWISE TO N89°28'53"W

