

FINAL PLAT BELLEZA DEL DESIERTO UNIT III
 A SUBDIVISION OF PARCEL B, FEE #2021-20450, Y.C.R., LOCATED IN THE SOUTH HALF OF THE SOUTHWEST
 QUARTER OF THE NORTHEAST QUARTER OF SECTION 15, TOWNSHIP 11 SOUTH, RANGE 24 WEST, GILA AND SALT
 RIVER BASE AND MERIDIAN, YUMA COUNTY, ARIZONA
 CREATING 86 LOTS

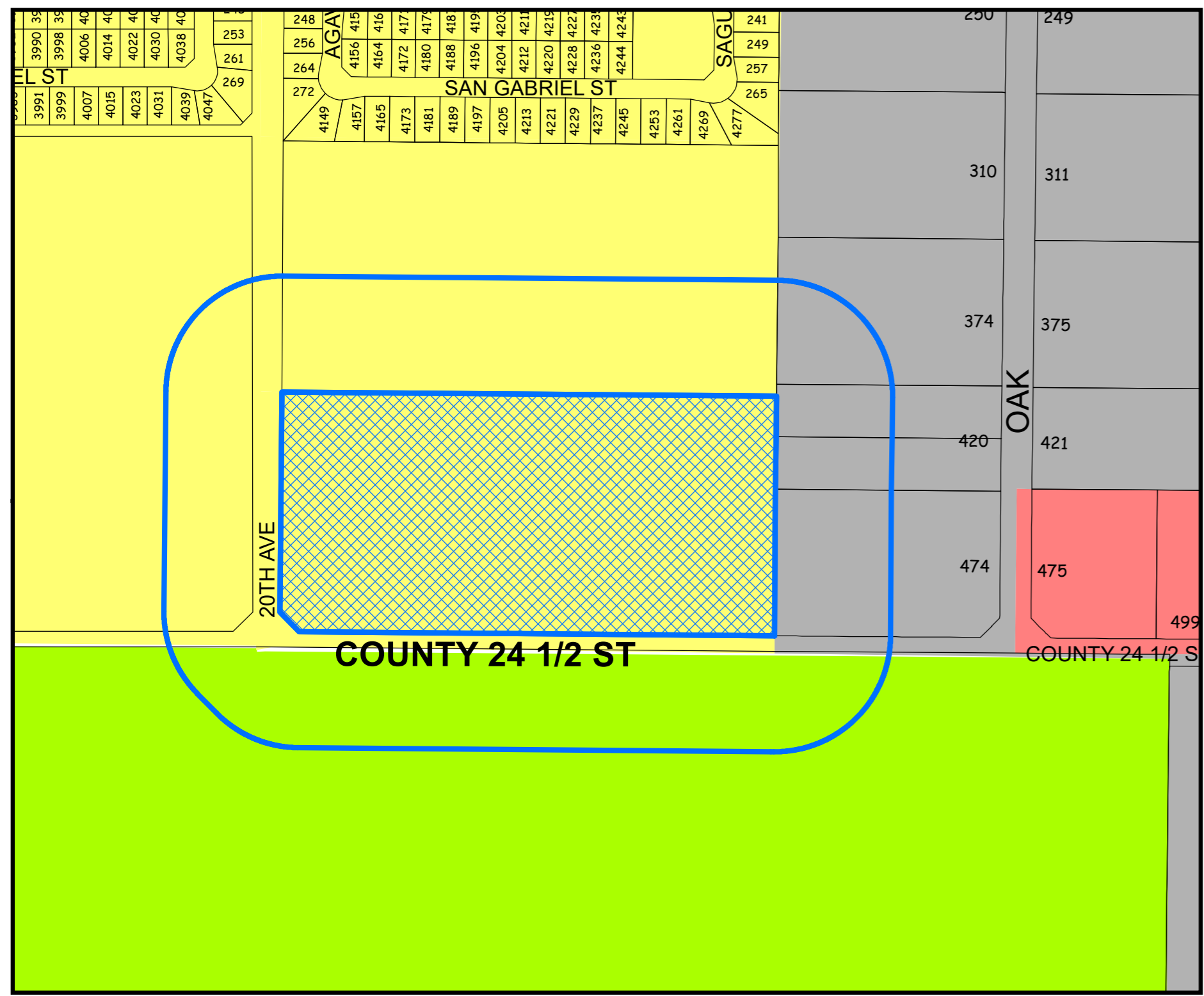
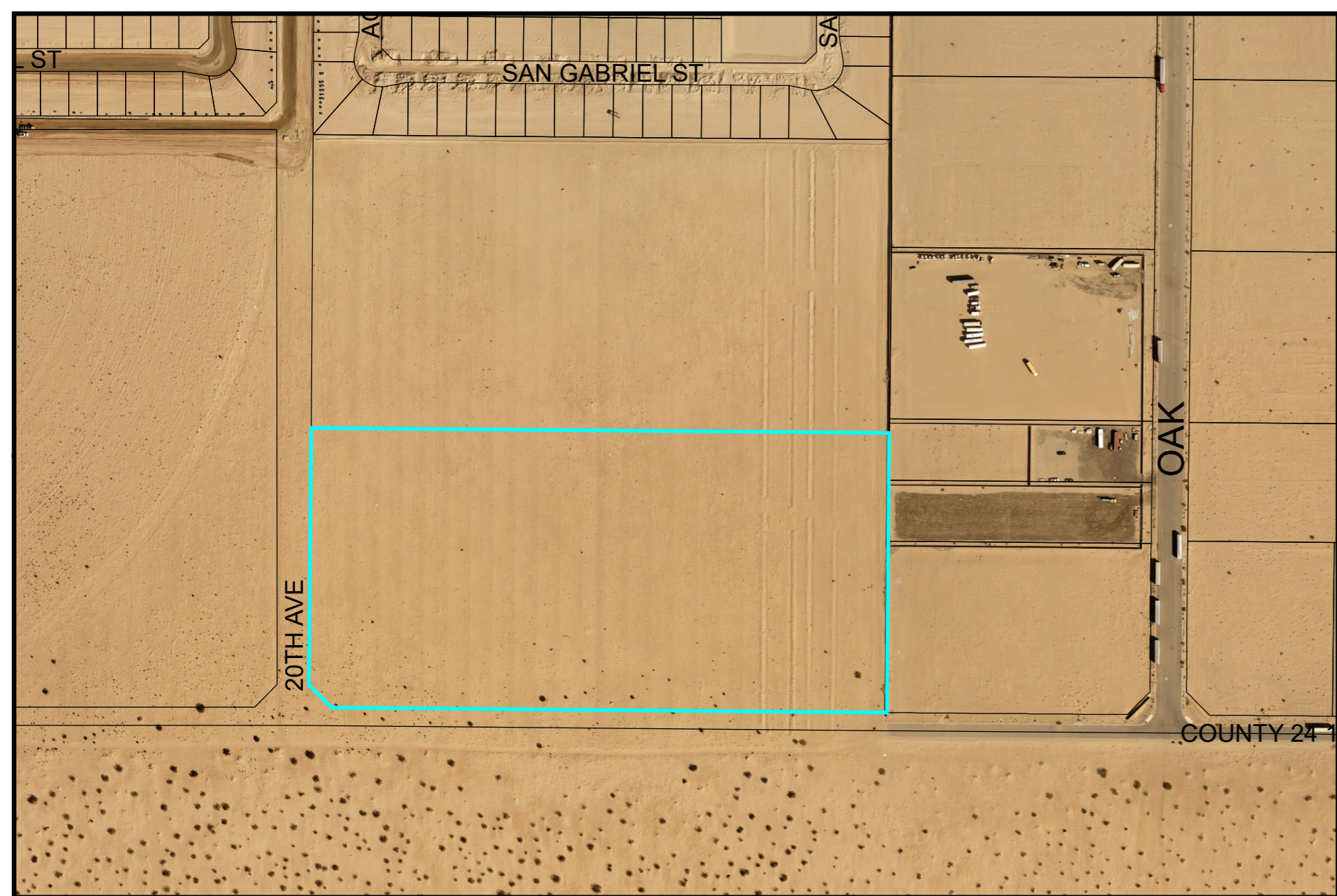
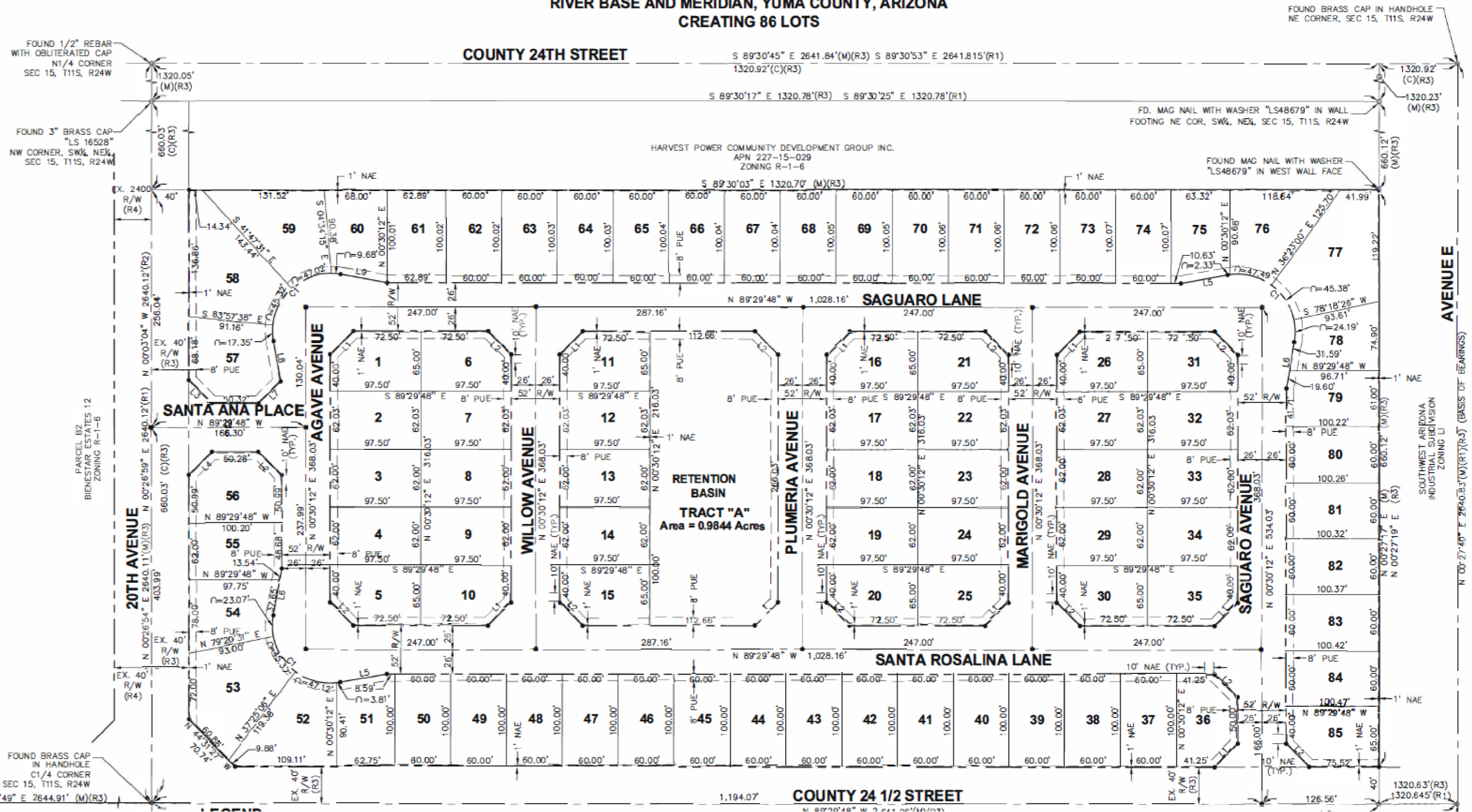

- COMMERCIAL ZONING DISTRICTS**
 C-2
- INDUSTRIAL ZONING DISTRICTS**
 LI
- MULTIPLE RESIDENCE ZONING DISTRICTS**
 R-2
- SINGLE RESIDENCE ZONING DISTRICTS**
 R1-6
 RA-10

- Location of Subject Property
- 300ft Notification Buffer
- Location of Subject Property on Aerial

SUBDIVISION

CASE# 2024-0315F