

**FREWAY MANOR
SUBDIVISION**

8.93 Comal Co.
60.14 Guadalupe Co.
69.07 Acres a part of the Mary and Otto Oil 133.2 Acres.
Out of the MARTIN AND WALKER SURVEY No 113

BLK.	LOTS
1	16
2	14
3	24
4	18
5	18
6	18
7	18
8	14
9	14
10	7
11	12
12	6
13	6
14	6
15	5
16	6
17	4
18	37
19	4
20	4
	248

Scale 1" = 100'



State of Texas
County of Comal & County of Guadalupe

It is hereby certified that this plat was prepared from an actual survey of the property made under my supervision on the ground.

V. L. Beavers, Engineers

By: Vincant Stackhouse
Vincant Stackhouse

Sworn and subscribed before me this the 11th day of Jan., 1958, A.D.

(Mrs) J. M. Branam
Notary Public in and for Bexar County, Texas

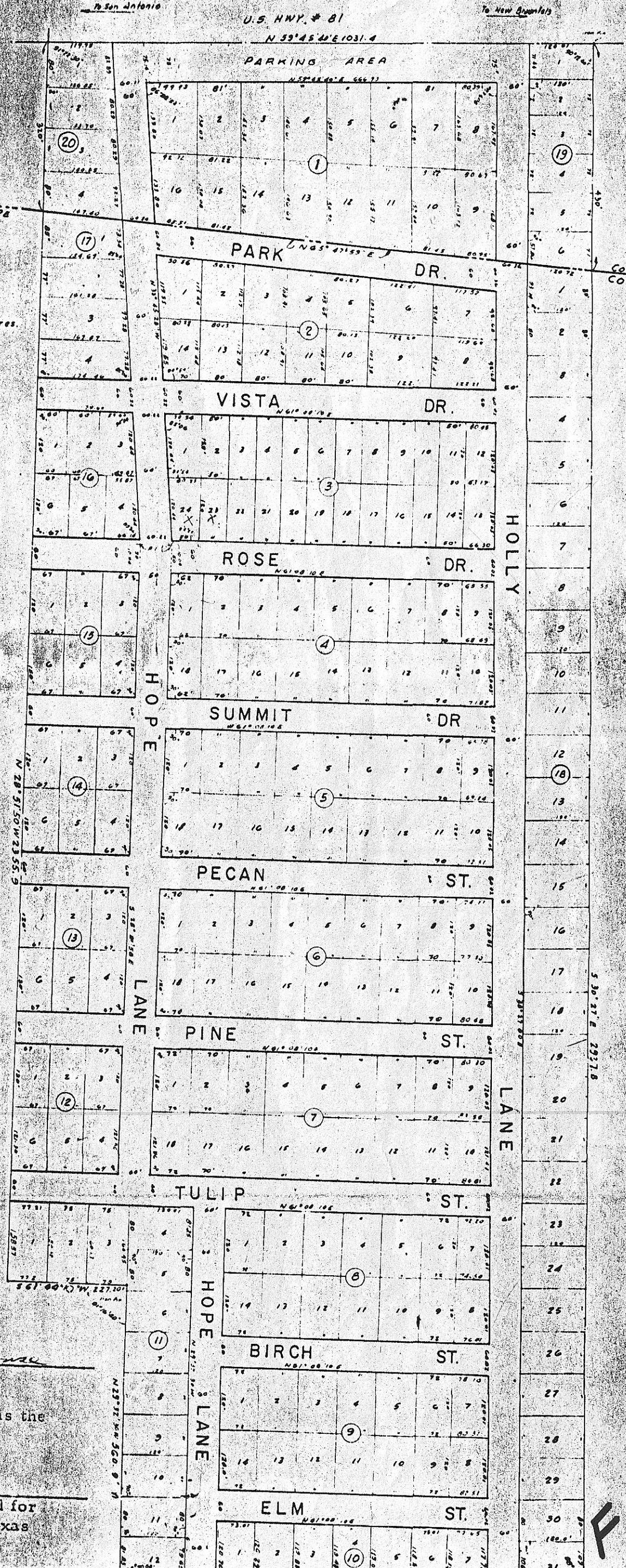

F

FREWAY MANOR
SUBDIVISION

8.93 Comal Co.
60.14 Guadalupe Co.
69.07 Acres a part of the Mary and Otto Oil, 133.2 Acres.
Out of the MARTIN AND WALKER SURVEY No 113

BLK.	LOTS
1	16
2	14
3	24
4	18
5	18
6	18
7	18
8	18
9	18
10	7
11	18
12	6
13	6
14	6
15	6
16	6
17	4
18	3
19	6
20	4
	248

Scale 1" = 100'

COS LOTS

State of Texas
County of Comal & County of
Guadalupe
It is hereby certified that this
plat was prepared from an actual
survey of the property made under
my supervision on the ground.

V. L. Beavers, Engineers

By: Vincent Stackhouse
Vincent Stackhouse

Sworn and subscribed before me this the
11th day of Jan., 1958, A.D.

(Mrs) J. M. Branson
Notary Public in and for
Bexar County, Texas

