



# PKM VENTURES LLC MAIN ST FACADE RENOVATION

NOVEMBER 5, 2019



PKM VENTURES LLC  
2007 GROOMS ROAD  
CIRILO, TEXAS 78108  
P.O. BOX 284  
CIRILO, TEXAS 78108  
EMAIL: NMARCQUEZ55@GMAIL.COM

ACCEPTED FOR CONSTRUCTION  
NOV 5 2019  
CIRILO, TEXAS



**OWNER**  
PKM VENTURES LLC  
P.O. BOX 284  
CIRILO, TEXAS 78108  
EMAIL: NMARCQUEZ55@GMAIL.COM

**ARCHITECT**  
ASOVE GROUND DESIGN PLLC  
2007 GROOMS ROAD  
CIRILO, TEXAS 78108  
210-379-8654 P

**G0.00**

**DRAWING INDEX**

GRID  
 0010  
 0020  
 0030  
 0040  
 0050  
 0060  
 0070  
 0080  
 0090  
 0100  
 0110  
 0120  
 0130  
 0140  
 0150  
 0160  
 0170  
 0180  
 0190  
 0200  
 0210  
 0220  
 0230  
 0240  
 0250  
 0260  
 0270  
 0280  
 0290  
 0300  
 0310  
 0320  
 0330  
 0340  
 0350  
 0360  
 0370  
 0380  
 0390  
 0400  
 0410  
 0420  
 0430  
 0440  
 0450  
 0460  
 0470  
 0480  
 0490  
 0500  
 0510  
 0520  
 0530  
 0540  
 0550  
 0560  
 0570  
 0580  
 0590  
 0600  
 0610  
 0620  
 0630  
 0640  
 0650  
 0660  
 0670  
 0680  
 0690  
 0700  
 0710  
 0720  
 0730  
 0740  
 0750  
 0760  
 0770  
 0780  
 0790  
 0800  
 0810  
 0820  
 0830  
 0840  
 0850  
 0860  
 0870  
 0880  
 0890  
 0900  
 0910  
 0920  
 0930  
 0940  
 0950  
 0960  
 0970  
 0980  
 0990  
 1000  
 1010  
 1020  
 1030  
 1040  
 1050  
 1060  
 1070  
 1080  
 1090  
 1100  
 1110  
 1120  
 1130  
 1140  
 1150  
 1160  
 1170  
 1180  
 1190  
 1200  
 1210  
 1220  
 1230  
 1240  
 1250  
 1260  
 1270  
 1280  
 1290  
 1300  
 1310  
 1320  
 1330  
 1340  
 1350  
 1360  
 1370  
 1380  
 1390  
 1400  
 1410  
 1420  
 1430  
 1440  
 1450  
 1460  
 1470  
 1480  
 1490  
 1500  
 1510  
 1520  
 1530  
 1540  
 1550  
 1560  
 1570  
 1580  
 1590  
 1600  
 1610  
 1620  
 1630  
 1640  
 1650  
 1660  
 1670  
 1680  
 1690  
 1700  
 1710  
 1720  
 1730  
 1740  
 1750  
 1760  
 1770  
 1780  
 1790  
 1800  
 1810  
 1820  
 1830  
 1840  
 1850  
 1860  
 1870  
 1880  
 1890  
 1900  
 1910  
 1920  
 1930  
 1940  
 1950  
 1960  
 1970  
 1980  
 1990  
 2000  
 2010  
 2020  
 2030  
 2040  
 2050  
 2060  
 2070  
 2080  
 2090  
 2100  
 2110  
 2120  
 2130  
 2140  
 2150  
 2160  
 2170  
 2180  
 2190  
 2200  
 2210  
 2220  
 2230  
 2240  
 2250  
 2260  
 2270  
 2280  
 2290  
 2300  
 2310  
 2320  
 2330  
 2340  
 2350  
 2360  
 2370  
 2380  
 2390  
 2400  
 2410  
 2420  
 2430  
 2440  
 2450  
 2460  
 2470  
 2480  
 2490  
 2500  
 2510  
 2520  
 2530  
 2540  
 2550  
 2560  
 2570  
 2580  
 2590  
 2600  
 2610  
 2620  
 2630  
 2640  
 2650  
 2660  
 2670  
 2680  
 2690  
 2700  
 2710  
 2720  
 2730  
 2740  
 2750  
 2760  
 2770  
 2780  
 2790  
 2800  
 2810  
 2820  
 2830  
 2840  
 2850  
 2860  
 2870  
 2880  
 2890  
 2900  
 2910  
 2920  
 2930  
 2940  
 2950  
 2960  
 2970  
 2980  
 2990  
 3000  
 3010  
 3020  
 3030  
 3040  
 3050  
 3060  
 3070  
 3080  
 3090  
 3100  
 3110  
 3120  
 3130  
 3140  
 3150  
 3160  
 3170  
 3180  
 3190  
 3200  
 3210  
 3220  
 3230  
 3240  
 3250  
 3260  
 3270  
 3280  
 3290  
 3300  
 3310  
 3320  
 3330  
 3340  
 3350  
 3360  
 3370  
 3380  
 3390  
 3400  
 3410  
 3420  
 3430  
 3440  
 3450  
 3460  
 3470  
 3480  
 3490  
 3500  
 3510  
 3520  
 3530  
 3540  
 3550  
 3560  
 3570  
 3580  
 3590  
 3600  
 3610  
 3620  
 3630  
 3640  
 3650  
 3660  
 3670  
 3680  
 3690  
 3700  
 3710  
 3720  
 3730  
 3740  
 3750  
 3760  
 3770  
 3780  
 3790  
 3800  
 3810  
 3820  
 3830  
 3840  
 3850  
 3860  
 3870  
 3880  
 3890  
 3900  
 3910  
 3920  
 3930  
 3940  
 3950  
 3960  
 3970  
 3980  
 3990  
 4000  
 4010  
 4020  
 4030  
 4040  
 4050  
 4060  
 4070  
 4080  
 4090  
 4100  
 4110  
 4120  
 4130  
 4140  
 4150  
 4160  
 4170  
 4180  
 4190  
 4200  
 4210  
 4220  
 4230  
 4240  
 4250  
 4260  
 4270  
 4280  
 4290  
 4300  
 4310  
 4320  
 4330  
 4340  
 4350  
 4360  
 4370  
 4380  
 4390  
 4400  
 4410  
 4420  
 4430  
 4440  
 4450  
 4460  
 4470  
 4480  
 4490  
 4500  
 4510  
 4520  
 4530  
 4540  
 4550  
 4560  
 4570  
 4580  
 4590  
 4600  
 4610  
 4620  
 4630  
 4640  
 4650  
 4660  
 4670  
 4680  
 4690  
 4700  
 4710  
 4720  
 4730  
 4740  
 4750  
 4760  
 4770  
 4780  
 4790  
 4800  
 4810  
 4820  
 4830  
 4840  
 4850  
 4860  
 4870  
 4880  
 4890  
 4900  
 4910  
 4920  
 4930  
 4940  
 4950  
 4960  
 4970  
 4980  
 4990  
 5000  
 5010  
 5020  
 5030  
 5040  
 5050  
 5060  
 5070  
 5080  
 5090  
 5100  
 5110  
 5120  
 5130  
 5140  
 5150  
 5160  
 5170  
 5180  
 5190  
 5200  
 5210  
 5220  
 5230  
 5240  
 5250  
 5260  
 5270  
 5280  
 5290  
 5300  
 5310  
 5320  
 5330  
 5340  
 5350  
 5360  
 5370  
 5380  
 5390  
 5400  
 5410  
 5420  
 5430  
 5440  
 5450  
 5460  
 5470  
 5480  
 5490  
 5500  
 5510  
 5520  
 5530  
 5540  
 5550  
 5560  
 5570  
 5580  
 5590  
 5600  
 5610  
 5620  
 5630  
 5640  
 5650  
 5660  
 5670  
 5680  
 5690  
 5700  
 5710  
 5720  
 5730  
 5740  
 5750  
 5760  
 5770  
 5780  
 5790  
 5800  
 5810  
 5820  
 5830  
 5840  
 5850  
 5860  
 5870  
 5880  
 5890  
 5900  
 5910  
 5920  
 5930  
 5940  
 5950  
 5960  
 5970  
 5980  
 5990  
 6000  
 6010  
 6020  
 6030  
 6040  
 6050  
 6060  
 6070  
 6080  
 6090  
 6100  
 6110  
 6120  
 6130  
 6140  
 6150  
 6160  
 6170  
 6180  
 6190  
 6200  
 6210  
 6220  
 6230  
 6240  
 6250  
 6260  
 6270  
 6280  
 6290  
 6300  
 6310  
 6320  
 6330  
 6340  
 6350  
 6360  
 6370  
 6380  
 6390  
 6400  
 6410  
 6420  
 6430  
 6440  
 6450  
 6460  
 6470  
 6480  
 6490  
 6500  
 6510  
 6520  
 6530  
 6540  
 6550  
 6560  
 6570  
 6580  
 6590  
 6600  
 6610  
 6620  
 6630  
 6640  
 6650  
 6660  
 6670  
 6680  
 6690  
 6700  
 6710  
 6720  
 6730  
 6740  
 6750  
 6760  
 6770  
 6780  
 6790  
 6800  
 6810  
 6820  
 6830  
 6840  
 6850  
 6860  
 6870  
 6880  
 6890  
 6900  
 6910  
 6920  
 6930  
 6940  
 6950  
 6960  
 6970  
 6980  
 6990  
 7000  
 7010  
 7020  
 7030  
 7040  
 7050  
 7060  
 7070  
 7080  
 7090  
 7100  
 7110  
 7120  
 7130  
 7140  
 7150  
 7160  
 7170  
 7180  
 7190  
 7200  
 7210  
 7220  
 7230  
 7240  
 7250  
 7260  
 7270  
 7280  
 7290  
 7300  
 7310  
 7320  
 7330  
 7340  
 7350  
 7360  
 7370  
 7380  
 7390  
 7400  
 7410  
 7420  
 7430  
 7440  
 7450  
 7460  
 7470  
 7480  
 7490  
 7500  
 7510  
 7520  
 7530  
 7540  
 7550  
 7560  
 7570  
 7580  
 7590  
 7600  
 7610  
 7620  
 7630  
 7640  
 7650  
 7660  
 7670  
 7680  
 7690  
 7700  
 7710  
 7720  
 7730  
 7740  
 7750  
 7760  
 7770  
 7780  
 7790  
 7800  
 7810  
 7820  
 7830  
 7840  
 7850  
 7860  
 7870  
 7880  
 7890  
 7900  
 7910  
 7920  
 7930  
 7940  
 7950  
 7960  
 7970  
 7980  
 7990  
 8000  
 8010  
 8020  
 8030  
 8040  
 8050  
 8060  
 8070  
 8080  
 8090  
 8100  
 8110  
 8120  
 8130  
 8140  
 8150  
 8160  
 8170  
 8180  
 8190  
 8200  
 8210  
 8220  
 8230  
 8240  
 8250  
 8260  
 8270  
 8280  
 8290  
 8300  
 8310  
 8320  
 8330  
 8340  
 8350  
 8360  
 8370  
 8380  
 8390  
 8400  
 8410  
 8420  
 8430  
 8440  
 8450  
 8460  
 8470  
 8480  
 8490  
 8500  
 8510  
 8520  
 8530  
 8540  
 8550  
 8560  
 8570  
 8580  
 8590  
 8600  
 8610  
 8620  
 8630  
 8640  
 8650  
 8660  
 8670  
 8680  
 8690  
 8700  
 8710  
 8720  
 8730  
 8740  
 8750  
 8760  
 8770  
 8780  
 8790  
 8800  
 8810  
 8820  
 8830  
 8840  
 8850  
 8860  
 8870  
 8880  
 8890  
 8900  
 8910  
 8920  
 8930  
 8940  
 8950  
 8960  
 8970  
 8980  
 8990  
 9000  
 9010  
 9020  
 9030  
 9040  
 9050  
 9060  
 9070  
 9080  
 9090  
 9100  
 9110  
 9120  
 9130  
 9140  
 9150  
 9160  
 9170  
 9180  
 9190  
 9200  
 9210  
 9220  
 9230  
 9240  
 9250  
 9260  
 9270  
 9280  
 9290  
 9300  
 9310  
 9320  
 9330  
 9340  
 9350  
 9360  
 9370  
 9380  
 9390  
 9400  
 9410  
 9420  
 9430  
 9440  
 9450  
 9460  
 9470  
 9480  
 9490  
 9500  
 9510  
 9520  
 9530  
 9540  
 9550  
 9560  
 9570  
 9580  
 9590  
 9600  
 9610  
 9620  
 9630  
 9640  
 9650  
 9660  
 9670  
 9680  
 9690  
 9700  
 9710  
 9720  
 9730  
 9740  
 9750  
 9760  
 9770  
 9780  
 9790  
 9800  
 9810  
 9820  
 9830  
 9840  
 9850  
 9860  
 9870  
 9880  
 9890  
 9900  
 9910  
 9920  
 9930  
 9940  
 9950  
 9960  
 9970  
 9980  
 9990  
 10000  
 10010  
 10020  
 10030  
 10040  
 10050  
 10060  
 10070  
 10080  
 10090  
 10100  
 10110  
 10120  
 10130  
 10140  
 10150  
 10160  
 10170  
 10180  
 10190  
 10200  
 10210  
 10220  
 10230  
 10240  
 10250  
 10260  
 10270  
 10280  
 10290  
 10300  
 10310  
 10320  
 10330  
 10340  
 10350  
 10360  
 10370  
 10380  
 10390  
 10400  
 10410  
 10420  
 10430  
 10440  
 10450  
 10460  
 10470  
 10480  
 10490  
 10500  
 10510  
 10520  
 10530  
 10540  
 10550  
 10560  
 10570  
 10580  
 10590  
 10600  
 10610  
 10620  
 10630  
 10640  
 10650  
 10660  
 10670  
 10680  
 10690  
 10700  
 10710  
 10720  
 10730  
 10740  
 10750  
 10760  
 10770  
 10780  
 10790  
 10800  
 10810  
 10820  
 10830  
 10840  
 10850  
 10860  
 10870  
 10880  
 10890  
 10900  
 10910  
 10920  
 10930  
 10940  
 10950  
 10960  
 10970  
 10980  
 10990  
 11000  
 11010  
 11020  
 11030  
 11040  
 11050  
 11060  
 11070  
 11080  
 11090  
 11100  
 11110  
 11120  
 11130  
 11140  
 11150  
 11160  
 11170  
 11180  
 11190  
 11200  
 11210  
 11220  
 11230  
 11240  
 11250  
 11260  
 11270  
 11280  
 11290  
 11300  
 11310  
 11320  
 11330  
 11340  
 11350  
 11360  
 11370  
 11380  
 11390  
 11400  
 11410  
 11420  
 11430  
 11440  
 11450  
 11460  
 11470  
 11480  
 11490  
 11500  
 11510  
 11520  
 11530  
 11540  
 11550  
 11560  
 11570  
 11580  
 11590  
 11600  
 11610  
 11620  
 11630  
 11640  
 11650  
 11660  
 11670  
 11680  
 11690  
 11700  
 11710  
 11720  
 11730  
 11740  
 11750  
 11760  
 11770  
 11780  
 11790  
 11800  
 11810  
 11820  
 11830  
 11840  
 11850  
 11860  
 11870  
 11880  
 11890  
 11900  
 11910  
 11920  
 11930  
 11940  
 11950  
 11960  
 11970  
 11980  
 11990  
 12000  
 12010  
 12020  
 12030  
 12040  
 12050  
 12060  
 12070  
 12080  
 12090  
 12100  
 12110  
 12120  
 12130  
 12140  
 12150  
 12160  
 12170  
 12180  
 12190  
 12200  
 12210  
 12220  
 12230  
 12240  
 12250  
 12260  
 12270  
 12280  
 12290  
 12300  
 12310  
 12320  
 12330  
 12340  
 12350  
 12360  
 12370  
 12380  
 12390  
 12400  
 12410  
 12420  
 12430  
 12440  
 12450  
 12460  
 12470  
 12480  
 12490  
 12500  
 12510  
 12520  
 12530  
 12540  
 12550  
 12560  
 12570  
 12580  
 12590  
 12600  
 12610  
 12620  
 12630  
 12640  
 12650  
 12660  
 12670  
 12680  
 12690  
 12700  
 12710  
 12720  
 12730  
 12740  
 12750  
 12760  
 12770  
 12780  
 12790  
 12800  
 12810  
 12820  
 12830  
 12840  
 12850  
 12860  
 12870  
 12880  
 12890  
 12900  
 12910  
 12920  
 12930  
 12940  
 12950  
 12960  
 12970  
 12980  
 12990  
 13000  
 13010  
 13020  
 13030  
 13040  
 13050  
 13060  
 13070  
 13080  
 13090  
 13100  
 13110  
 13120  
 13130  
 13140  
 13150  
 13160  
 13170  
 13180  
 13190  
 13200  
 13210  
 13220  
 13230  
 13240  
 13250  
 13260  
 13270  
 13280  
 13290  
 13300



15000 15th St NW  
 Suite 100  
 Silverdale, WA 98148  
 (206) 881-1111  
 www.papventures.com

**PAP VENTURES LLC**  
 MAIN ST FACADE RENOVATION



**PROJECT INFORMATION**

CLIENT	PAP VENTURES LLC
PROJECT NO.	15000 15th St NW
DATE	08/15/2018
DESCRIPTION	MAIN ST FACADE RENOVATION

**A6.01**

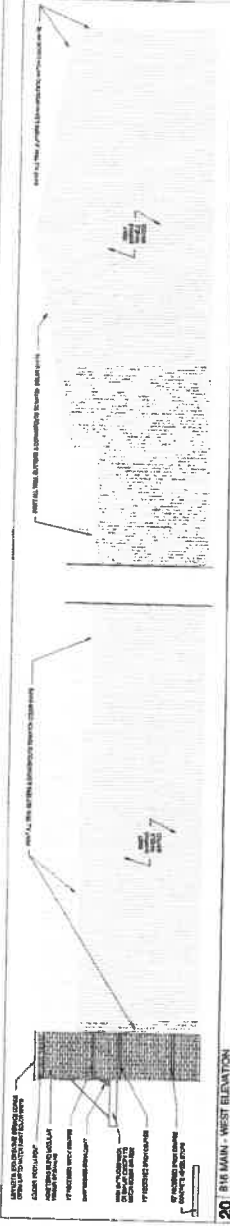

**20 818 MAIN - WEST ELEVATION**

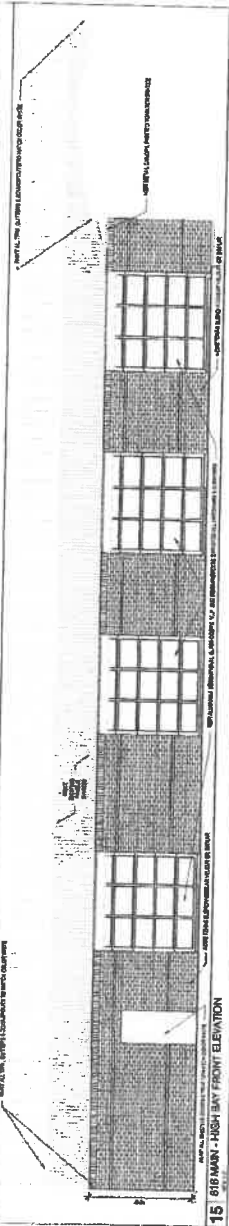

**15 818 MAIN - HIGH BAY FRONT ELEVATION**

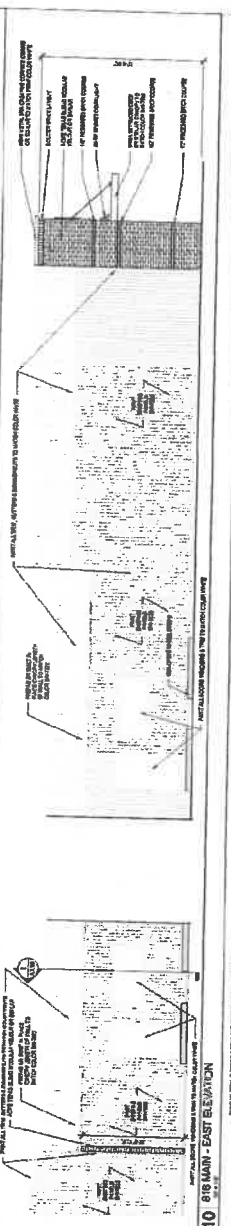

**10 818 MAIN - EAST ELEVATION**

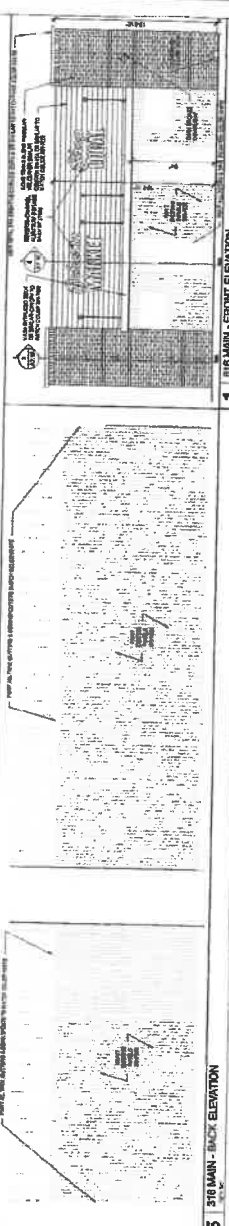

**5 818 MAIN - BACK ELEVATION**

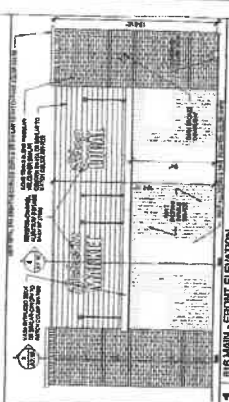

**1 818 MAIN - FRONT ELEVATION**

15000 15th St NW, Silverdale, WA 98148







MAIN ST FACADE RENOVATION  
 PPM VENTURES LLC  
 10000 15th Ave  
 Denver, CO 80202  
 303.733.1111

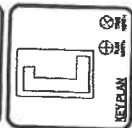

PROJECT INFORMATION PROJECT NO: 2019-001 DATE: 08/15/2019	
CLIENT PPM VENTURES LLC	DESIGNER [Name]
PROJECT LOCATION 10000 15th Ave, Denver, CO	SCALE 1/8" = 1'-0"
SHEET NO. D2.01	TOTAL SHEETS 02

**GENERAL DEMOLITION NOTES**

1. DEMOLITION SHALL BE IN ACCORDANCE WITH THE FOLLOWING:
  - a. FEDERAL AND STATE REGULATIONS
  - b. LOCAL ORDINANCES
  - c. THE NATIONAL FIRE PROTECTION ASSOCIATION (NFPA) HAZARDOUS WASTE OPERATIONS AND EMERGENCY RESPONSE (HAZWOPER) REGULATIONS
  - d. THE ENVIRONMENTAL PROTECTION AGENCY (EPA) HAZARDOUS WASTE OPERATIONS AND EMERGENCY RESPONSE (HAZWOPER) REGULATIONS
  - e. THE ENVIRONMENTAL PROTECTION AGENCY (EPA) HAZARDOUS WASTE OPERATIONS AND EMERGENCY RESPONSE (HAZWOPER) REGULATIONS
2. THE CONTRACTOR SHALL BE RESPONSIBLE FOR OBTAINING ALL NECESSARY PERMITS AND APPROVALS FROM THE LOCAL, STATE, AND FEDERAL AUTHORITIES.
3. THE CONTRACTOR SHALL BE RESPONSIBLE FOR THE PROTECTION OF ALL UTILITIES AND ADJACENT PROPERTIES.
4. THE CONTRACTOR SHALL BE RESPONSIBLE FOR THE PROTECTION OF ALL HISTORIC AND CULTURAL RESOURCES.
5. THE CONTRACTOR SHALL BE RESPONSIBLE FOR THE PROTECTION OF ALL ENVIRONMENTAL RESOURCES.
6. THE CONTRACTOR SHALL BE RESPONSIBLE FOR THE PROTECTION OF ALL PUBLIC SAFETY.
7. THE CONTRACTOR SHALL BE RESPONSIBLE FOR THE PROTECTION OF ALL NEIGHBORHOODS.
8. THE CONTRACTOR SHALL BE RESPONSIBLE FOR THE PROTECTION OF ALL TRAFFIC.
9. THE CONTRACTOR SHALL BE RESPONSIBLE FOR THE PROTECTION OF ALL PEDESTRIANS.
10. THE CONTRACTOR SHALL BE RESPONSIBLE FOR THE PROTECTION OF ALL BICYCLISTS.
11. THE CONTRACTOR SHALL BE RESPONSIBLE FOR THE PROTECTION OF ALL MOTORISTS.
12. THE CONTRACTOR SHALL BE RESPONSIBLE FOR THE PROTECTION OF ALL AIR QUALITY.
13. THE CONTRACTOR SHALL BE RESPONSIBLE FOR THE PROTECTION OF ALL NOISE LEVELS.
14. THE CONTRACTOR SHALL BE RESPONSIBLE FOR THE PROTECTION OF ALL VIBRATION LEVELS.
15. THE CONTRACTOR SHALL BE RESPONSIBLE FOR THE PROTECTION OF ALL SOIL QUALITY.
16. THE CONTRACTOR SHALL BE RESPONSIBLE FOR THE PROTECTION OF ALL WATER QUALITY.
17. THE CONTRACTOR SHALL BE RESPONSIBLE FOR THE PROTECTION OF ALL WASTE MANAGEMENT.
18. THE CONTRACTOR SHALL BE RESPONSIBLE FOR THE PROTECTION OF ALL DEMOLITION DEBRIS.
19. THE CONTRACTOR SHALL BE RESPONSIBLE FOR THE PROTECTION OF ALL DEMOLITION EQUIPMENT.
20. THE CONTRACTOR SHALL BE RESPONSIBLE FOR THE PROTECTION OF ALL DEMOLITION WORKERS.

**DEMOLITION - KEY NOTES**

1. DEMOLITION SHALL BE IN ACCORDANCE WITH THE FOLLOWING:
  - a. FEDERAL AND STATE REGULATIONS
  - b. LOCAL ORDINANCES
  - c. THE NATIONAL FIRE PROTECTION ASSOCIATION (NFPA) HAZARDOUS WASTE OPERATIONS AND EMERGENCY RESPONSE (HAZWOPER) REGULATIONS
  - d. THE ENVIRONMENTAL PROTECTION AGENCY (EPA) HAZARDOUS WASTE OPERATIONS AND EMERGENCY RESPONSE (HAZWOPER) REGULATIONS
  - e. THE ENVIRONMENTAL PROTECTION AGENCY (EPA) HAZARDOUS WASTE OPERATIONS AND EMERGENCY RESPONSE (HAZWOPER) REGULATIONS
2. THE CONTRACTOR SHALL BE RESPONSIBLE FOR OBTAINING ALL NECESSARY PERMITS AND APPROVALS FROM THE LOCAL, STATE, AND FEDERAL AUTHORITIES.
3. THE CONTRACTOR SHALL BE RESPONSIBLE FOR THE PROTECTION OF ALL UTILITIES AND ADJACENT PROPERTIES.
4. THE CONTRACTOR SHALL BE RESPONSIBLE FOR THE PROTECTION OF ALL HISTORIC AND CULTURAL RESOURCES.
5. THE CONTRACTOR SHALL BE RESPONSIBLE FOR THE PROTECTION OF ALL ENVIRONMENTAL RESOURCES.
6. THE CONTRACTOR SHALL BE RESPONSIBLE FOR THE PROTECTION OF ALL PUBLIC SAFETY.
7. THE CONTRACTOR SHALL BE RESPONSIBLE FOR THE PROTECTION OF ALL NEIGHBORHOODS.
8. THE CONTRACTOR SHALL BE RESPONSIBLE FOR THE PROTECTION OF ALL TRAFFIC.
9. THE CONTRACTOR SHALL BE RESPONSIBLE FOR THE PROTECTION OF ALL PEDESTRIANS.
10. THE CONTRACTOR SHALL BE RESPONSIBLE FOR THE PROTECTION OF ALL BICYCLISTS.
11. THE CONTRACTOR SHALL BE RESPONSIBLE FOR THE PROTECTION OF ALL MOTORISTS.
12. THE CONTRACTOR SHALL BE RESPONSIBLE FOR THE PROTECTION OF ALL AIR QUALITY.
13. THE CONTRACTOR SHALL BE RESPONSIBLE FOR THE PROTECTION OF ALL NOISE LEVELS.
14. THE CONTRACTOR SHALL BE RESPONSIBLE FOR THE PROTECTION OF ALL VIBRATION LEVELS.
15. THE CONTRACTOR SHALL BE RESPONSIBLE FOR THE PROTECTION OF ALL SOIL QUALITY.
16. THE CONTRACTOR SHALL BE RESPONSIBLE FOR THE PROTECTION OF ALL WATER QUALITY.
17. THE CONTRACTOR SHALL BE RESPONSIBLE FOR THE PROTECTION OF ALL WASTE MANAGEMENT.
18. THE CONTRACTOR SHALL BE RESPONSIBLE FOR THE PROTECTION OF ALL DEMOLITION DEBRIS.
19. THE CONTRACTOR SHALL BE RESPONSIBLE FOR THE PROTECTION OF ALL DEMOLITION EQUIPMENT.
20. THE CONTRACTOR SHALL BE RESPONSIBLE FOR THE PROTECTION OF ALL DEMOLITION WORKERS.

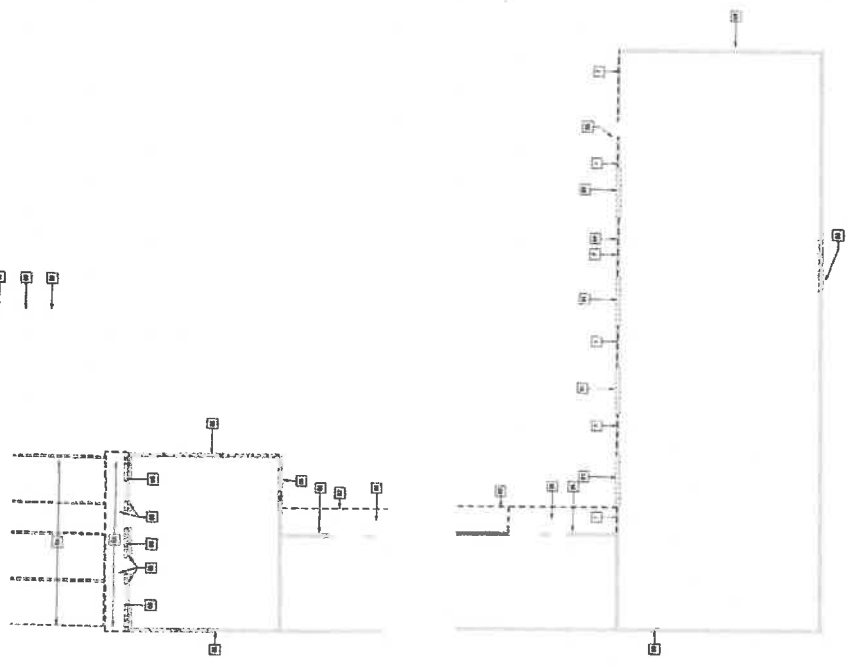

11/05/2019 12:28 PM  
 10000 15th Ave, Denver, CO  
 MAIN ST  
 DESIGN BY: CH2M