

**NORTHCLIFFE WWTP DEMOLITION
ABANDONED STRUCTURES LOCATION MAP
AND ATTACHED DETAILS WITH STRUCTURE DEPTHS
GBRA APRIL 2021**

TABLE OF CONTENTS-

SHEET	TITLE
1.	SITE PLAN
2.	PIPING PLAN
3.	GRADING PLAN
4.	SCHEMATIC FLOW DIAGRAM
5.	HYDRAULIC PROFILE
6.	COMMINUTOR
7.	FLOW SPLITTER
8.	OXIDATION DITCH
9.	ROTOR ASSEMBLY SUPPORT
10.	WEIR GATE DETAILS
11.	CLARIFIER
12.	CLARIFIER STRUCTURAL DRAWINGS
13.	CLARIFIER SLUDGE TANK & RECYCLE PUMP DETAILS
14.	CHLORINE CONTACT CHAMBER
15.	CHLORINATION SYSTEM
16.	LIFT STATION INTO PLANT
17.	PUMP STATION TO EFFLUENT POND
18.	OFFICE & LAB. BUILDING
19.	ELECTRICAL SITE PLAN
20.	ELECTRICAL PLAN & DETAILS
21.	LIFT STATION - LINE L.I.F.T.
22.	LIFT STATION - LINE S.T.P.
23.	DITCH DRAIN LINE - EFFLUENT FORCE MAIN
24.	EFFLUENT POND
25.	ROAD "A"
26.	ROAD "B"
27.	SLUDGE DRYING BED DETAILS
28.	SLUDGE DRYING BED DETAILS
29.	TYPICAL SECTIONS - SANITARY SEWER STANDARDS

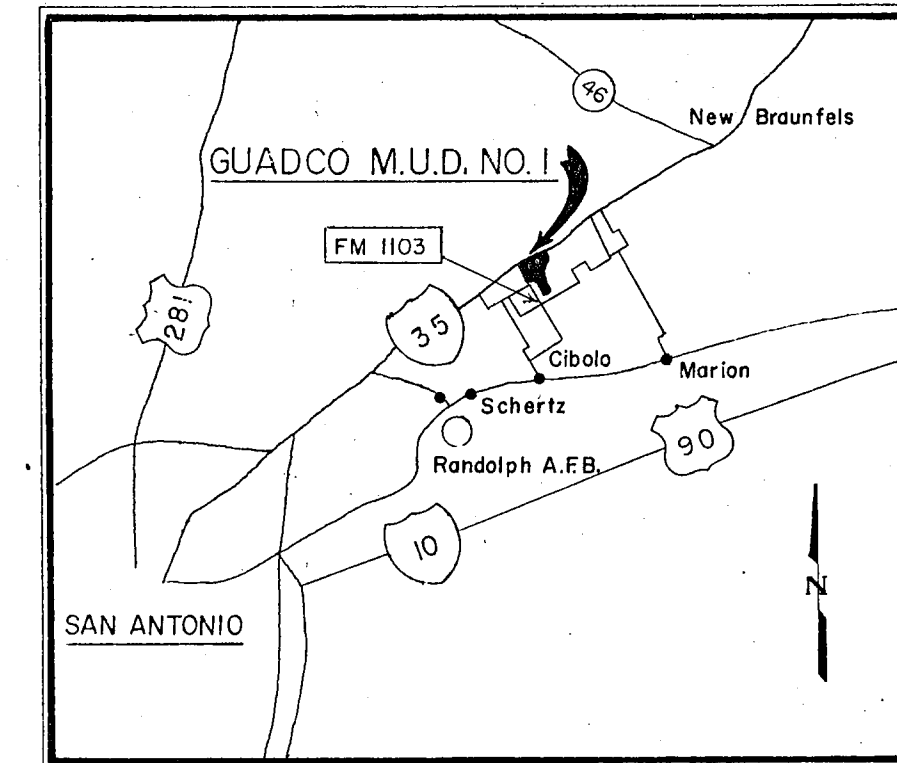

VICINITY MAP

**CHLORINE CONTACT CHAMBER:
CONCRETE STRUCTURE ABANDONED IN
PLACE BELOW 3 FT UNDERGROUND**

**SANITARY SEWER LINE:
APPROX. 140 FT OF 6 IN PVC PIPE
ABANDONED IN PLACE**

**CLARIFIER:
CONCRETE STRUCTURE ABANDONED
IN PLACE BELOW 3 FT UNDERGROUND**

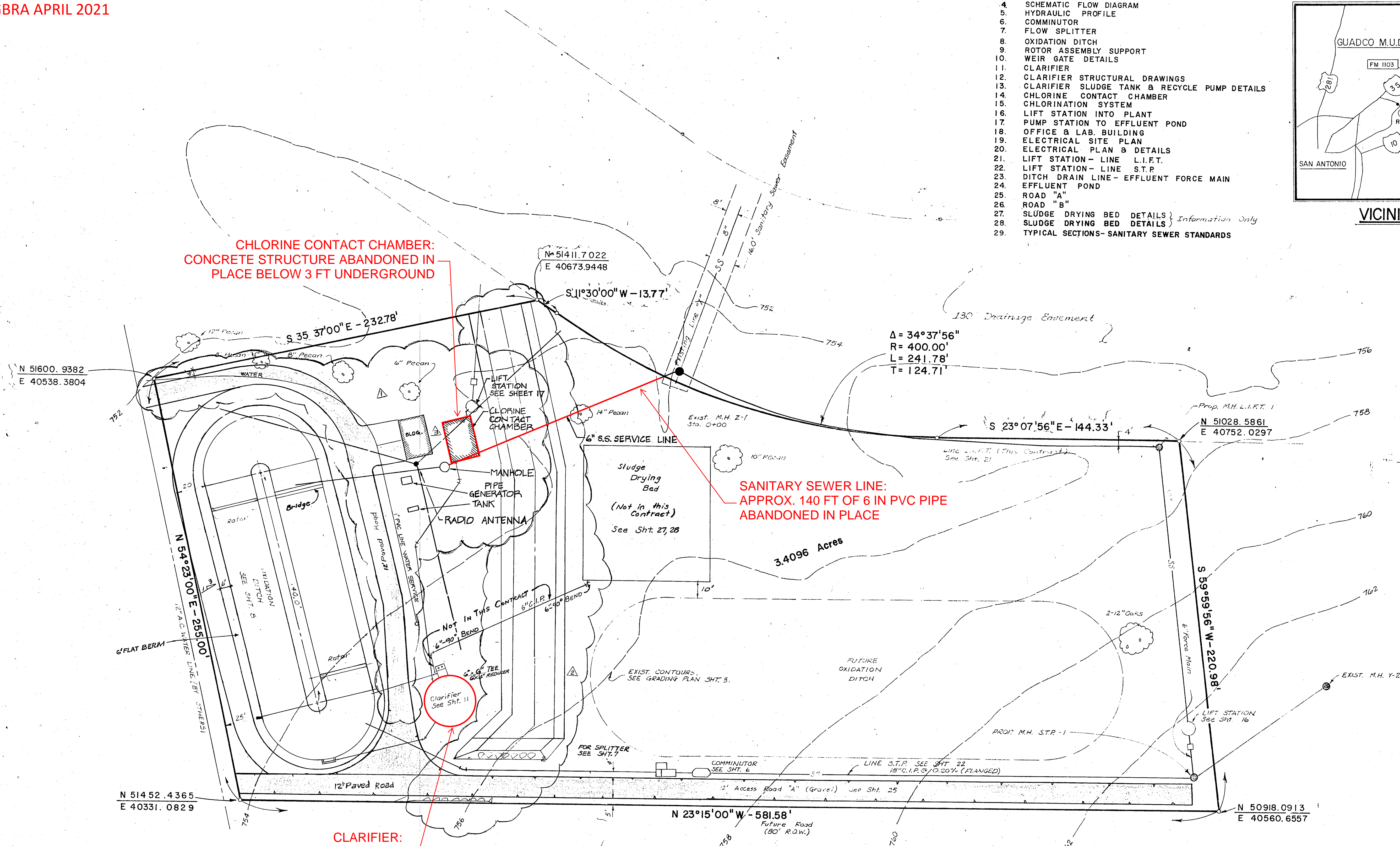

SCALE: 1" = 30'-0"

REV.	DATE	DESCRIPTION	DNB	CHK BY
1	11-16-76	REV. RD. 'B' & ELDES	F.U.C.	H.L.M.
2	4-18-77	ADD DRAIN	F.U.C.	H.L.M.
3	11-78	AS BUILTS - RELOCATE EQ.	M.G.	A.C.

Steve P. [Signature]

JOHNSON
ENGINEERS
ARCHITECTS
PLANNERS

GUADCO MUNICIPAL DISTRICT NO. 1

**NORTHCLIFFE SECTION 1&2 AND
NORTHCLIFFE EAST SECTION 1
SEWAGE TREATMENT PLANT
SITE PLAN**

BERNARD JOHNSON INCORPORATED
ENGINEERS - ARCHITECTS - PLANNERS
5050 WESTHEIMER
HOUSTON TEXAS 77027

Job No. 74010
Date: April, 1976
Dwn. By: F. E. J.
Chkd. By: S.P.G.

Sheet
1
of 29

For Pump Details
See Sht. No. 12

Contractor to provide center feed 28' diameter Clarifier as manufactured by Lakeside Equipment Co. or approved equal.

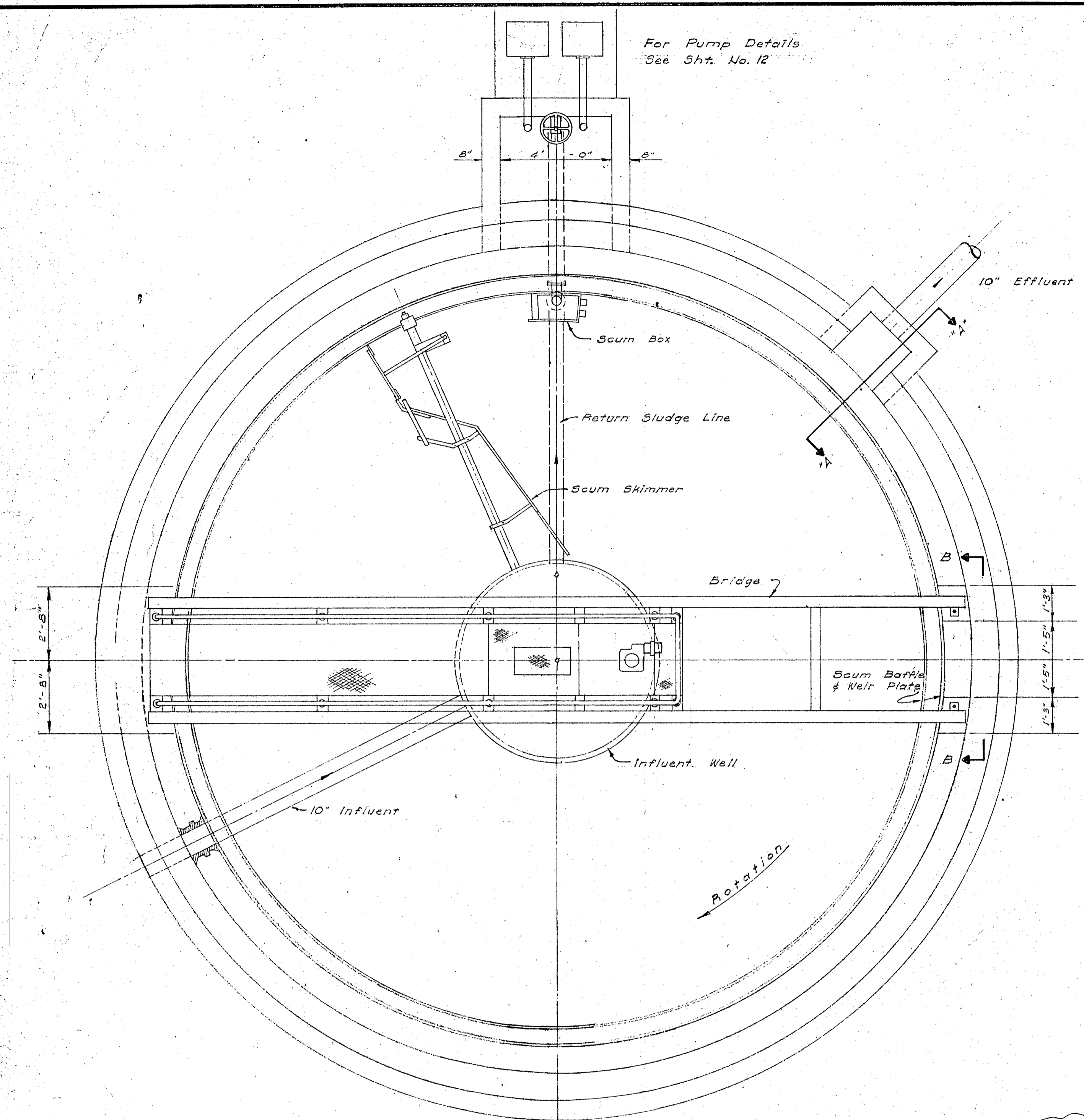

PLAN
Scale: 3/8" = 1'-0"

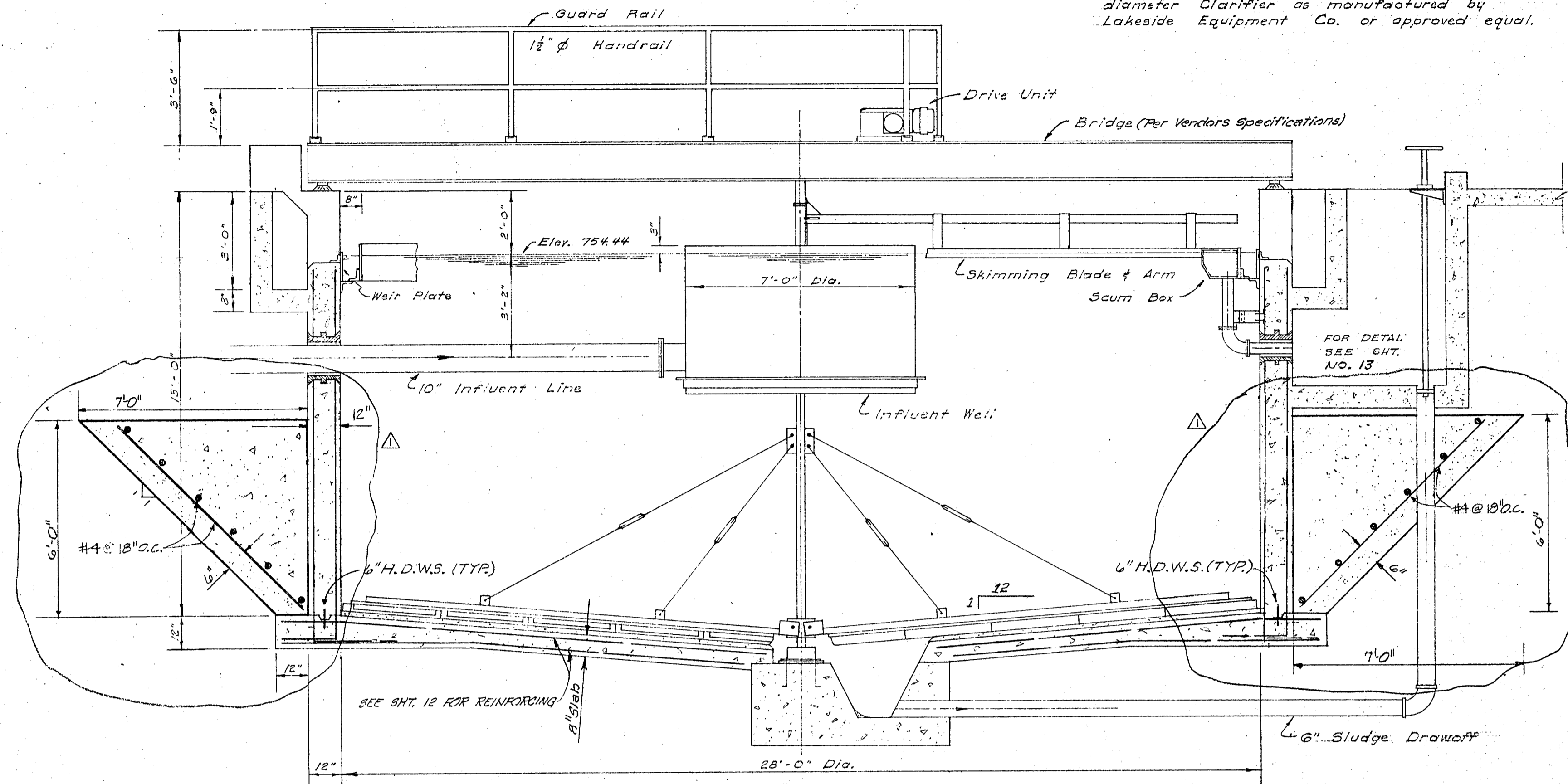

SECTIONAL ELEVATION
Scale: 3/8" = 1'-0"

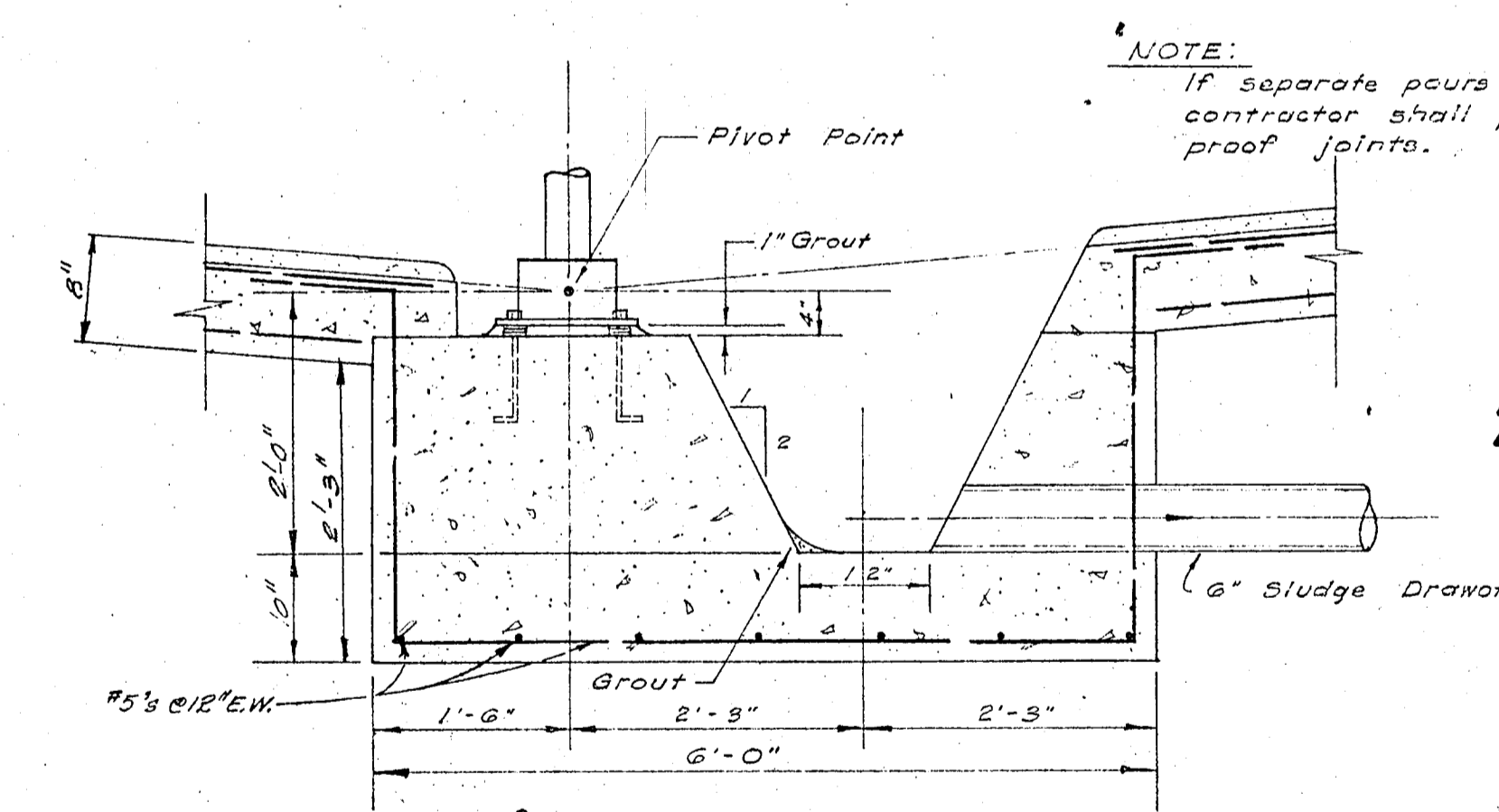

NOTE:
If separate pours are made,
contractor shall provide leak
proof joints.

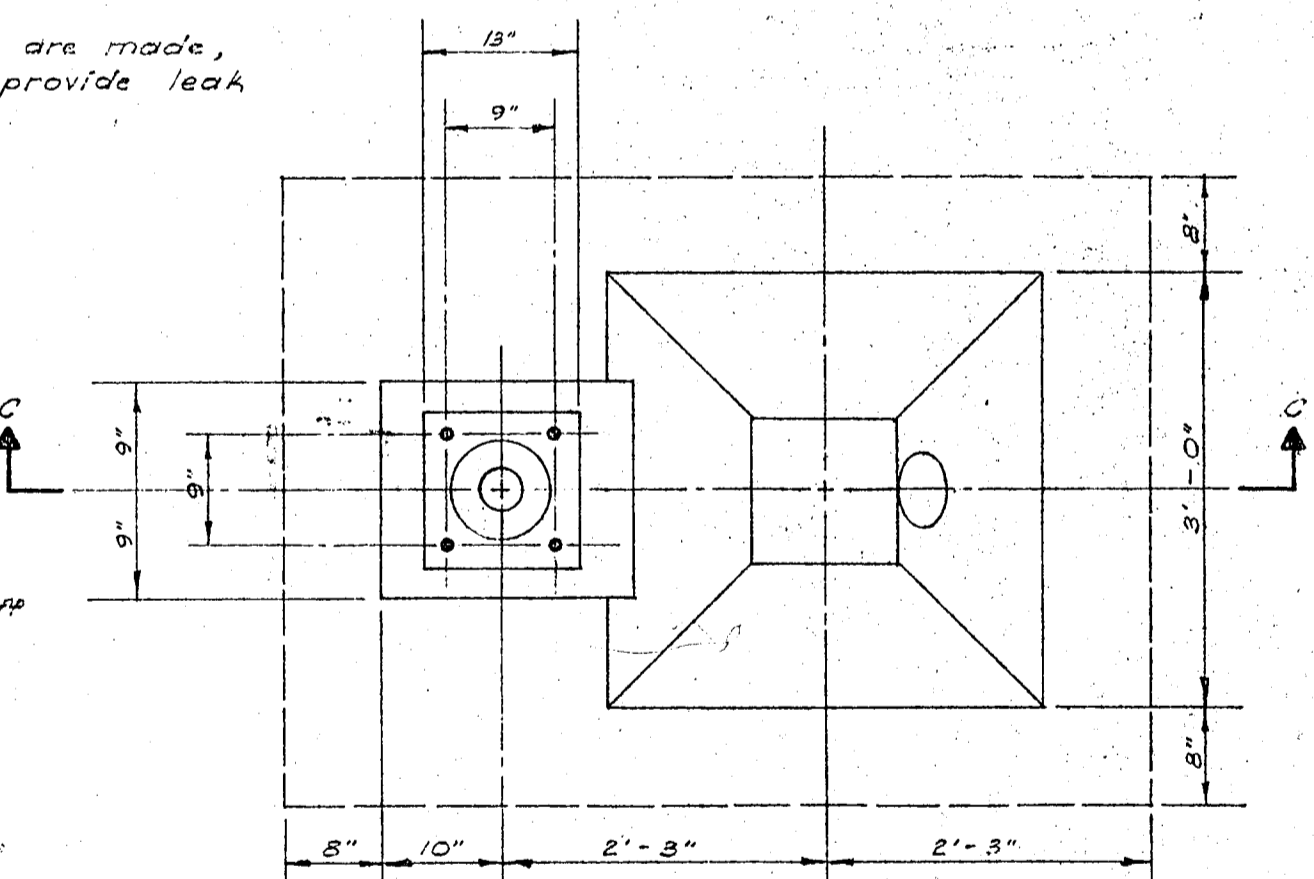

PLAN OF CENTER PIER & SLUDGE SUMP
Scale: 3/4" = 1'-0"

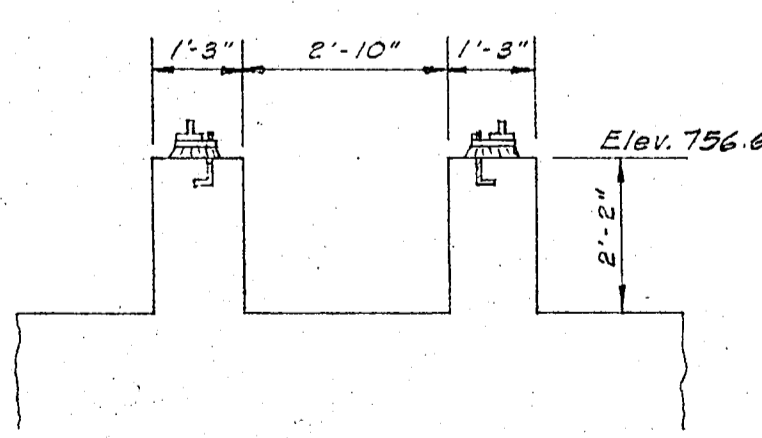

Section B-B
Scale: 3/8" = 1'-0"

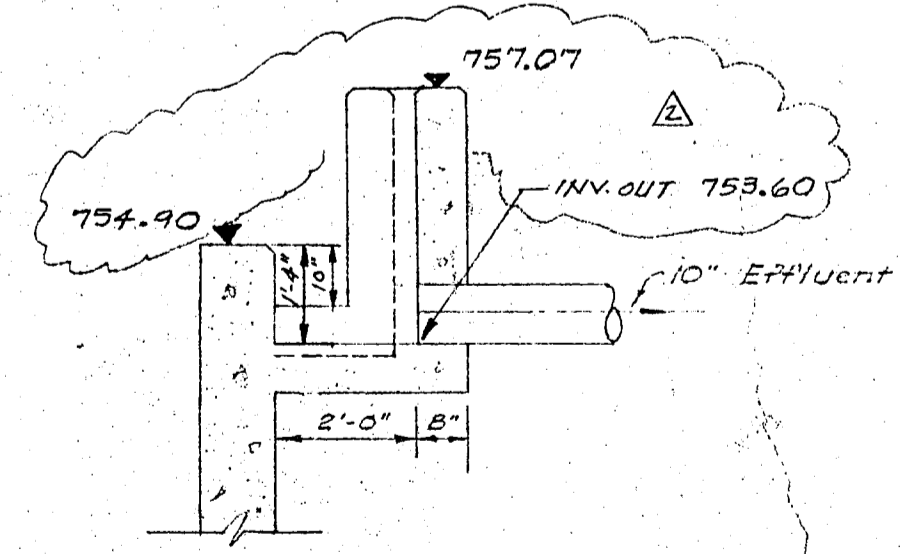

Section A-A
Scale: 3/8" = 1'-0"

REV.	DATE	DESCRIPTION	DWG	CHK.	BY
1	1-11-76	AS BUILT - CHANGE ELEV.	R.G.	AC.	
2	1-14-77	ADD CONC. BALLAST	R.G.	PLM.	

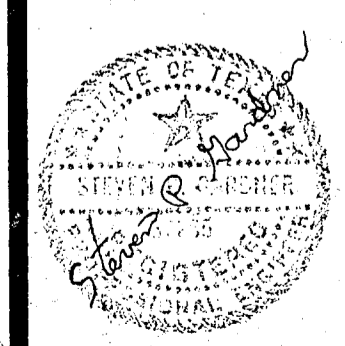

JOHNSON
ENGINEERS
ARCHITECTS
PLANNERS

GUADCO MUNICIPAL DISTRICT NO. 1
NORTHCLIFFE SECTION 1&2 AND
NORTHCLIFFE EAST SECTION .1
SEWAGE TREATMENT PLANT
CLARIFIER

BERNARD JOHNSON INCORPORATED
ENGINEERS - ARCHITECTS - PLANNERS
5050 WESTHEIMER
HOUSTON TEXAS 77027

Job No. 74010
Date: March, 1976
Dwn. By: N. F. C.
Chkd. By: J. Z.

Sheet
11
Of 29

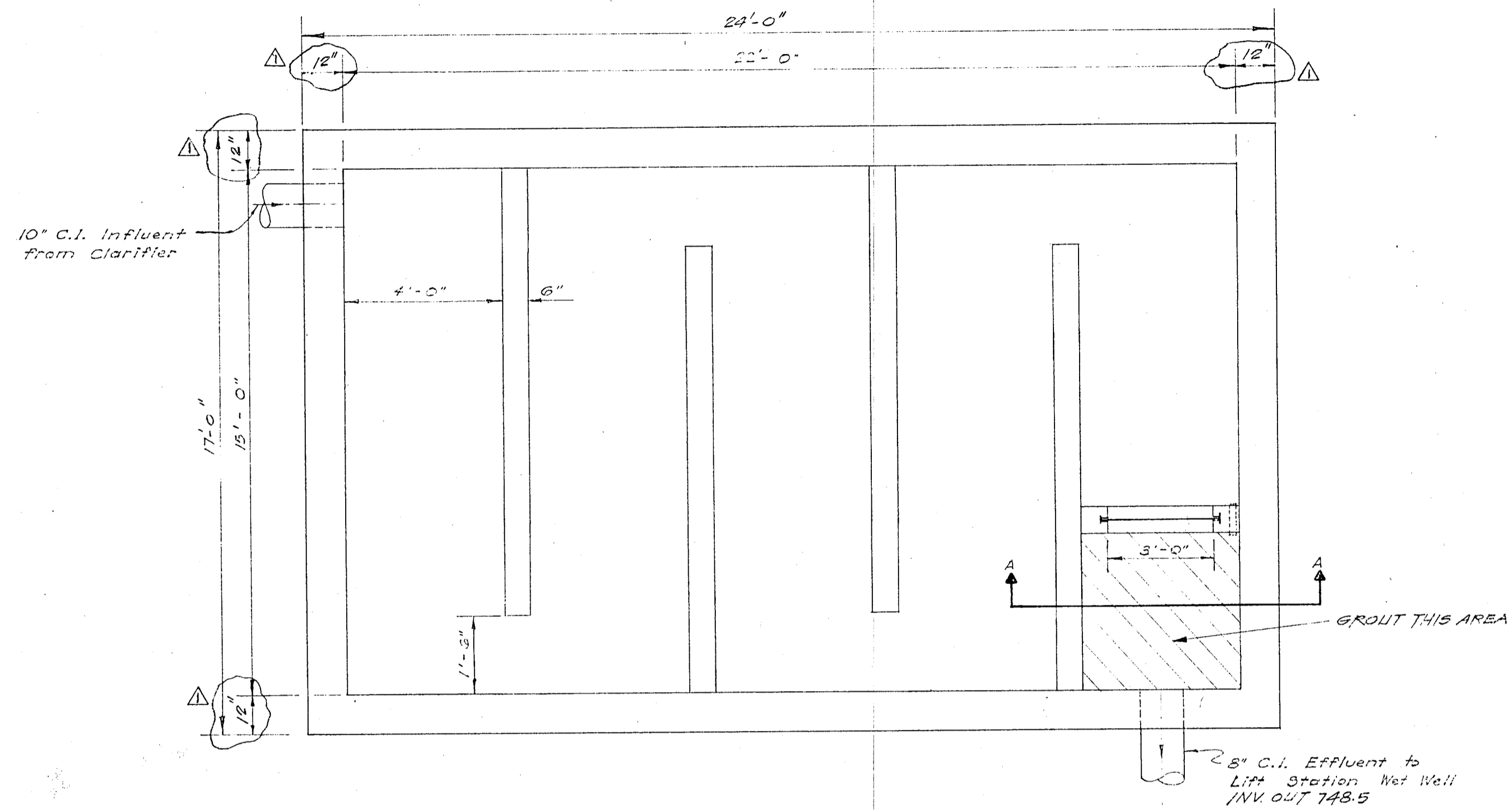

PLAN
Chlorine Contact Chamber
N.T.S.

Peak Flow = 750,000 g.p.d.
Volume Required:
 $\frac{750,000 \text{ gpd}}{7.48 \text{ g/ft}^3} \times \frac{1 \text{ day}}{24 \text{ hrs}} \times \frac{1 \text{ hr}}{3(20 \text{ min. period})} = 1,393 \text{ ft}^3$
W.S. in Contact Chamber @ Peak Flow = 752.24
Floor Slab = 747.5
Area of Chamber = 306 sq. ft.
Volume = (752.24 - 747.5)(306) = 1450 ft³
Detention Time
 $\frac{1450 \text{ ft}^3}{1393} \times 20 = 20.8 \text{ min.}$

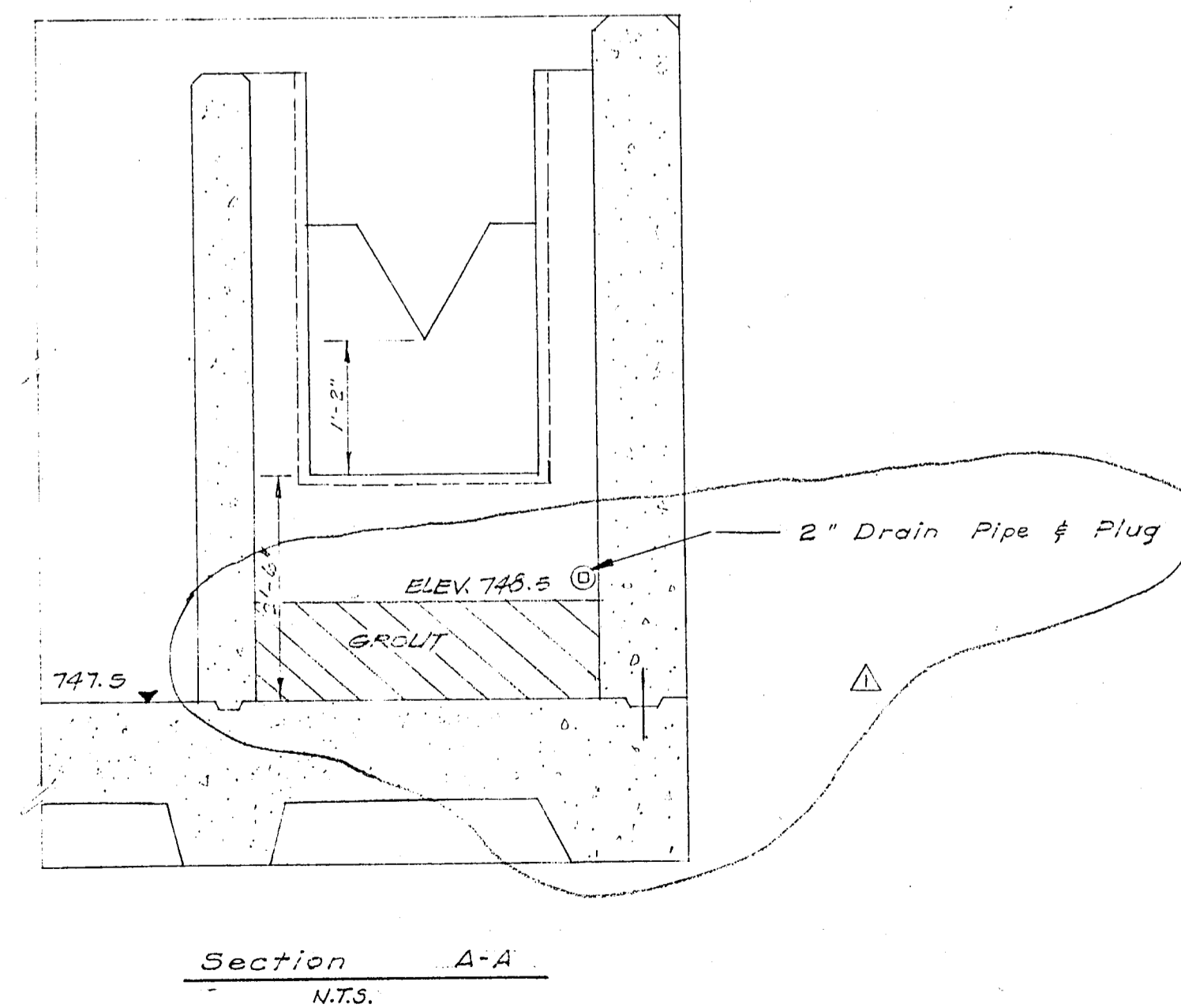
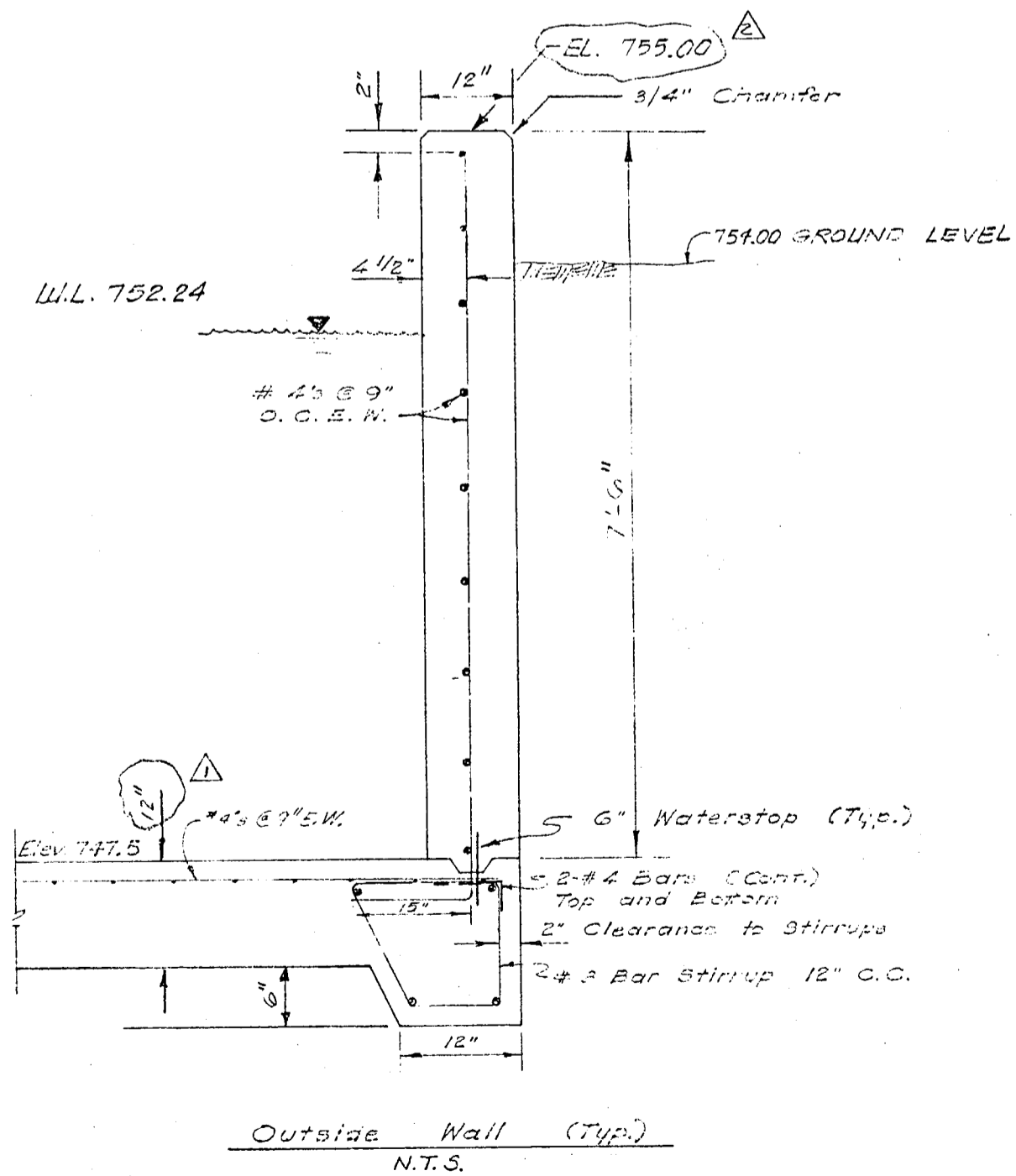
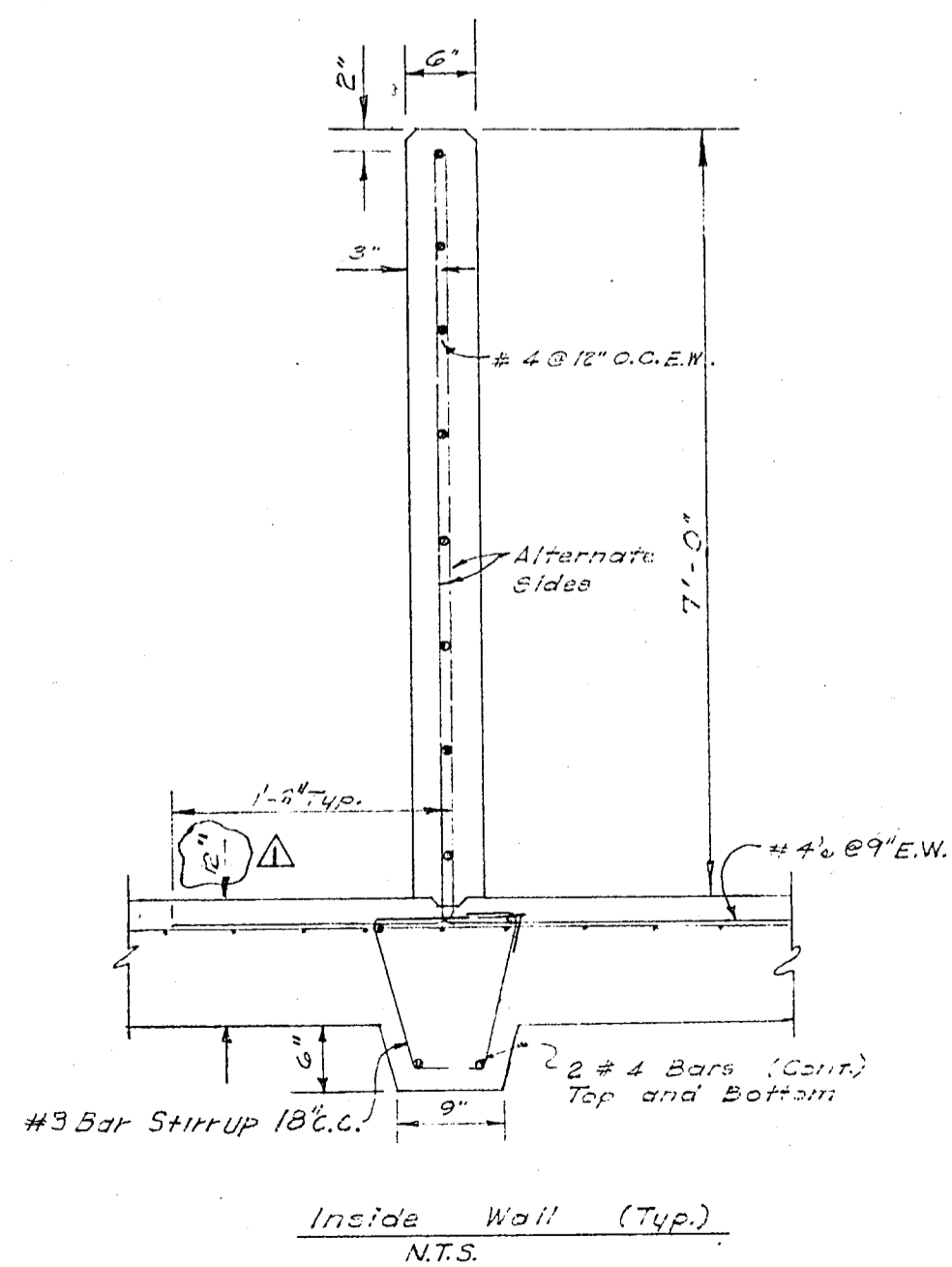

REV.	DATE	DESCRIPTION	DWG.	CHK. BY
△	1-14-77	RAISED WALLS	R.G.	H.L.M.
△	2-29-76	REV. WALLS & SLAB THICK.	E.G.	H.L.M.

S. P. Johnson

JOHNSON
ENGINEERS
ARCHITECTS
PLANNERS

GUADCO MUNICIPAL DISTRICT NO. 1
NORTHCLIFFE SECTION 1 & 2 AND
NORTHCLIFFE EAST SECTION 1
SEWAGE TREATMENT PLANT
CHLORINE CONTACT CHAMBER

Job No. 74010
Date: March, 1976
Dwn. By: N.F.C.
Chkd. By: J.Z.

Sheet
14
Of 29

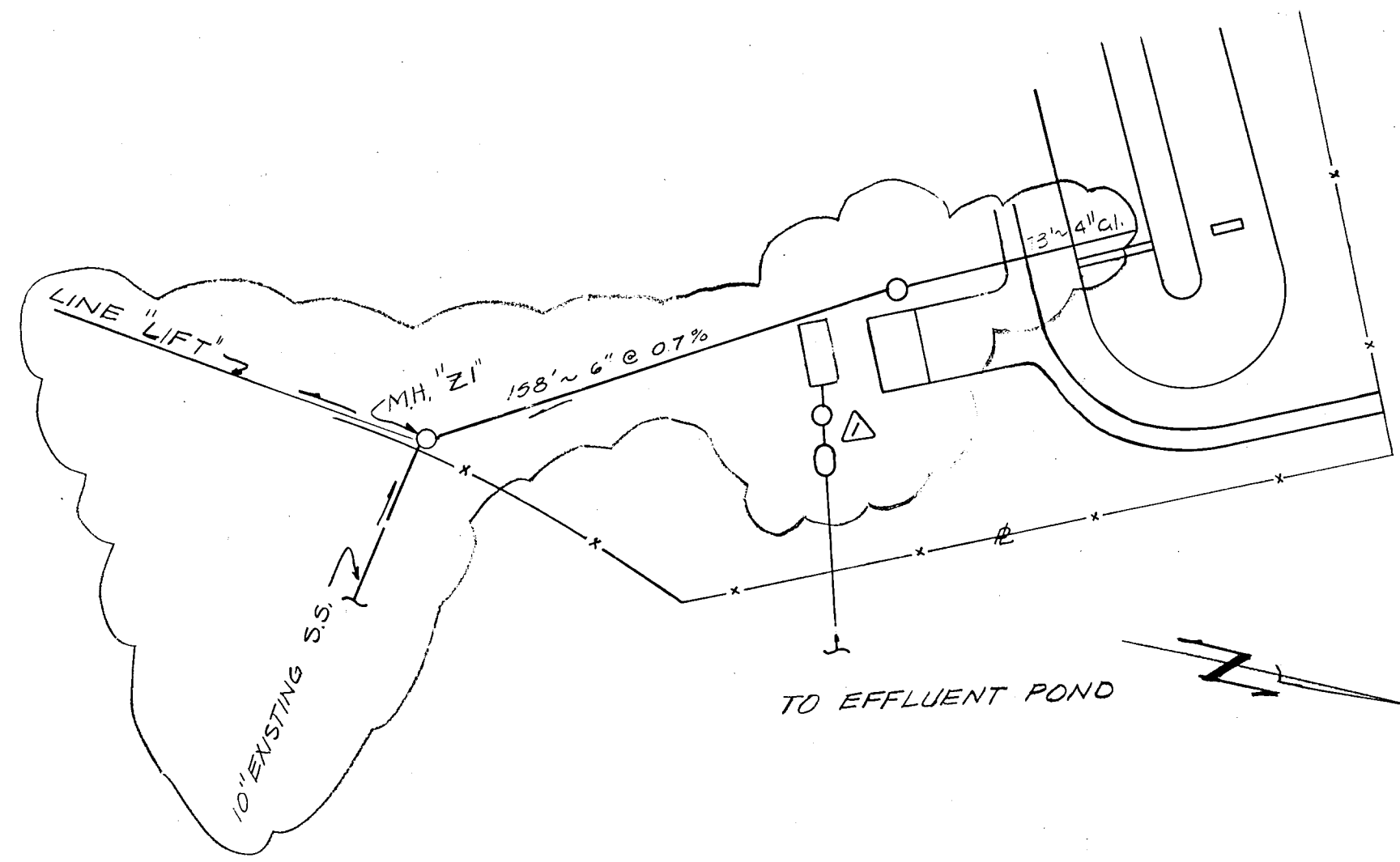

DITCH DRAIN LINE

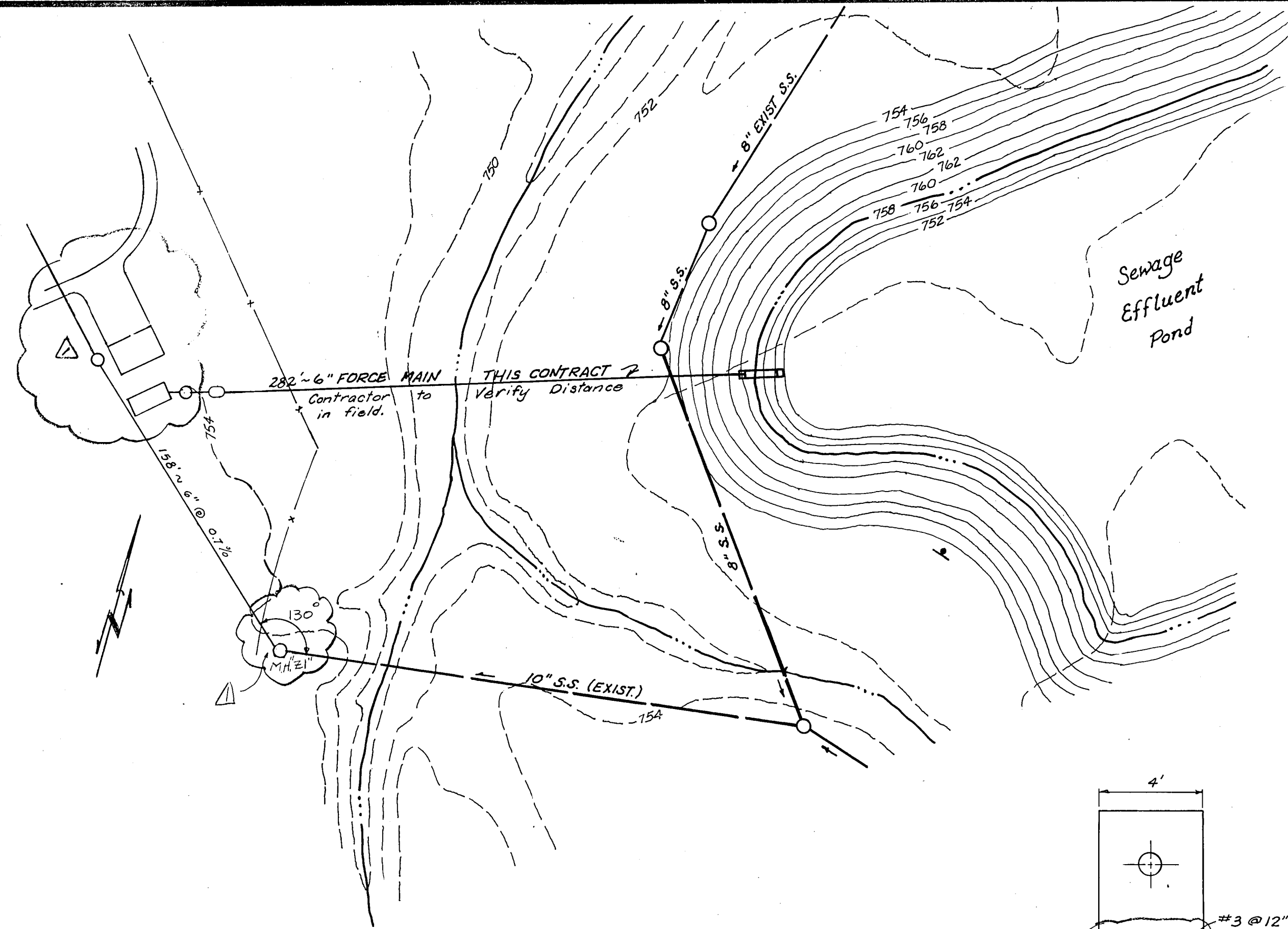

EFFLUENT DISCHARGE FORCE MAIN

1" = 50'-0"

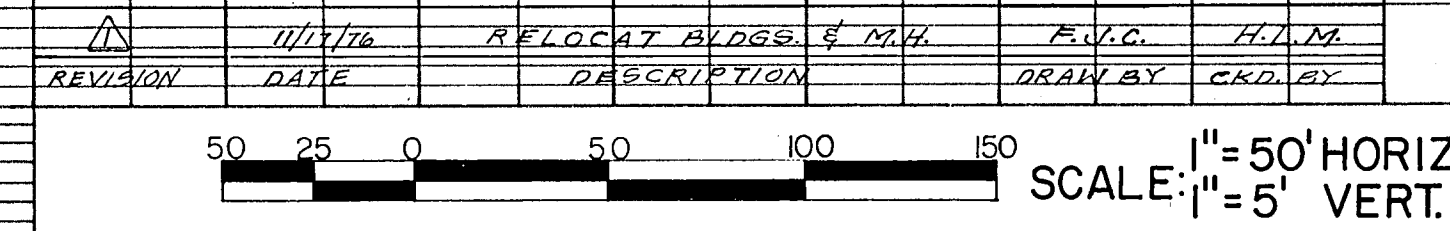
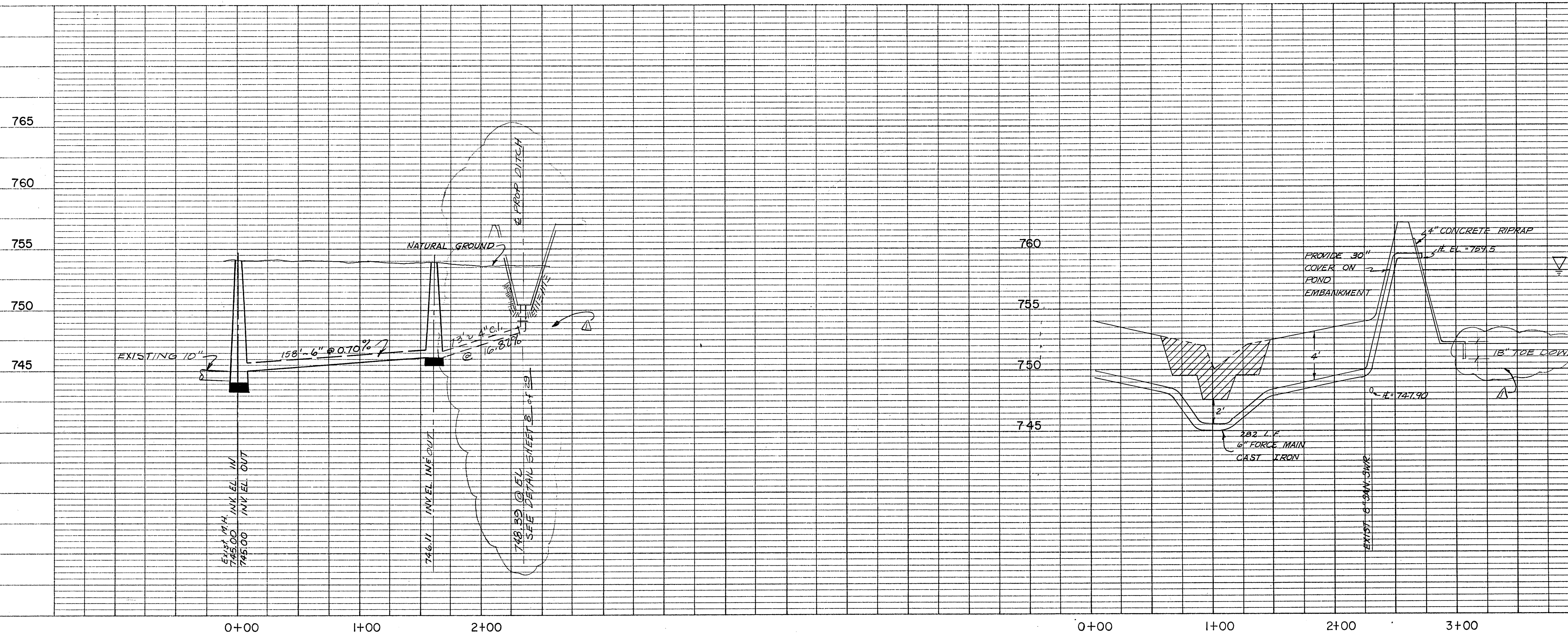
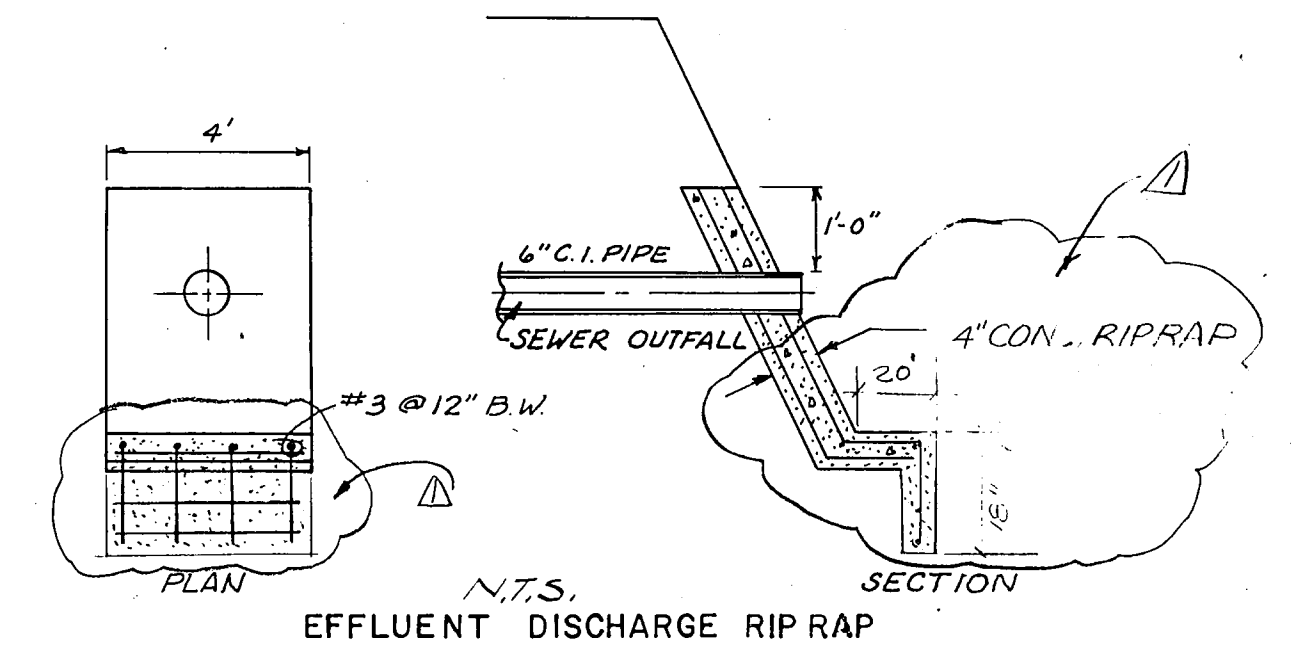

	GUADCO MUNICIPAL DISTRICT NO. 1 NORTHCLIFFE SECTION 18.2 AND NORTHCLIFFE EAST SECTION I SEWAGE TREATMENT PLANT DITCH DRAIN LINE-EFFLUENT FORCE MAIN	
	BERNARD JOHNSON INCORPORATED ENGINEERS - ARCHITECTS - PLANNERS HOUSTON 5050 WESTHEIMER TEXAS 77027	Job No. 74010 Date: FEB. 1976 Dwn. By: F.E.J. Chkd. By: S. P. G.