

LEGEND:

- Thulemeyer Park Area
- Rights-of-way to be Abandoned

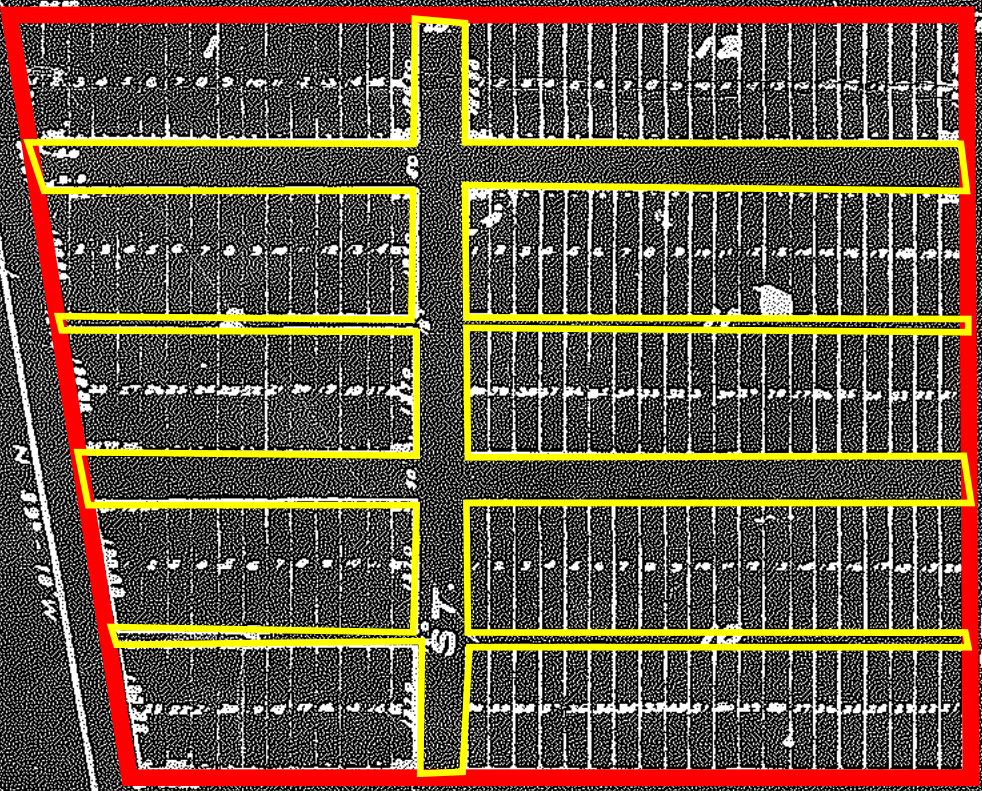

— PLAT SHOWING —
AVIATION HEIGHTS
 AN ADDITION TO THE
CITY OF SCHERTZ
 GUADALUPE COUNTY, TEXAS
 SCALE 1"=200' —o— OCT. 25, 1928

STATE OF TEXAS }
 COUNTY OF GUADALUPE }
 Know all men by these presents, that we, Walter J. Schertz, C. W. Koch and H. P. Thulemeyer do hereby and by the presents approve and confirm the accompanying map of the lands owned by us, being a portion of the G. M. Malpas Survey No. 67, Guadalupe Co. Texas and hereby dedicate and designate for the use of the Public and present as well as future property owners in said lands the roads or drives shown thereon specially and specifically however reserving and retaining to ourselves, our heirs, executors, administrators and assigns, the exclusive right and privilege of the use of all roads or streets as shown and designated on this plat or map and such parts or portions thereof as may be desired or deemed necessary for the purpose of constructing, installing, operating and maintaining any and all public utilities of every kind whatsoever
 Witness our hands at Schertz, Texas this ... day of ... A.D. 1928.

Walter Schertz
C. W. Koch
H. P. Thulemeyer

STATE OF TEXAS }
 COUNTY OF GUADALUPE }
 Before me the undersigned authority, on this day appeared Walter J. Schertz, C. W. Koch and H. P. Thulemeyer known to me to be the persons whose names are subscribed to the foregoing instrument and acknowledged to me that they had executed the same for the purposes and consideration therein expressed.
 Given under my hand and seal of office this ... day of ... A.D. 1928.

Notary Public in and for Guadalupe Co. Texas

STATE OF TEXAS }
 COUNTY OF BEXAR }
 I, A. Marbach Surveyor do hereby certify that this plat correctly shows the Aviation Addition to the City of Schertz as surveyed by me on the ground.

A. Marbach
 Surveyor

Sworn and subscribed to before me, the undersigned authority on the 31st day of Oct. A.D. 1928

Andrew Gray Jr.
 Notary Public in and for Bexar Co. Texas