

- LEGEND**
- ○ ○ ○ CHAIN LINK FENCE
 - □ □ □ FENCECRETE FENCE
 - × × × × EXIST WIRE FENCE
 - OHE — EXIST OVERHEAD ELEC
 - UE — PROP UNDERGROUND ELEC (LOCATION APPROX.)
 - ▲▲▲▲ EXIST FIRE LANE STRIPING
 - ▲▲▲▲ TOP OF SLOPE
 - TRAFFIC FLOW DIRECTION
 - ○ ○ ○ PARKING PROVIDED
 - ⊕ FIRE HYDRANT
 - ⊕ POWER POLE (STEEL)
 - ⊕ CFN
 - ⊕ OPR
 - ⊕ CHAIN LINK FENCE
 - ⊕ OFFICIAL PUBLIC RECORD, BEXAR COUNTY

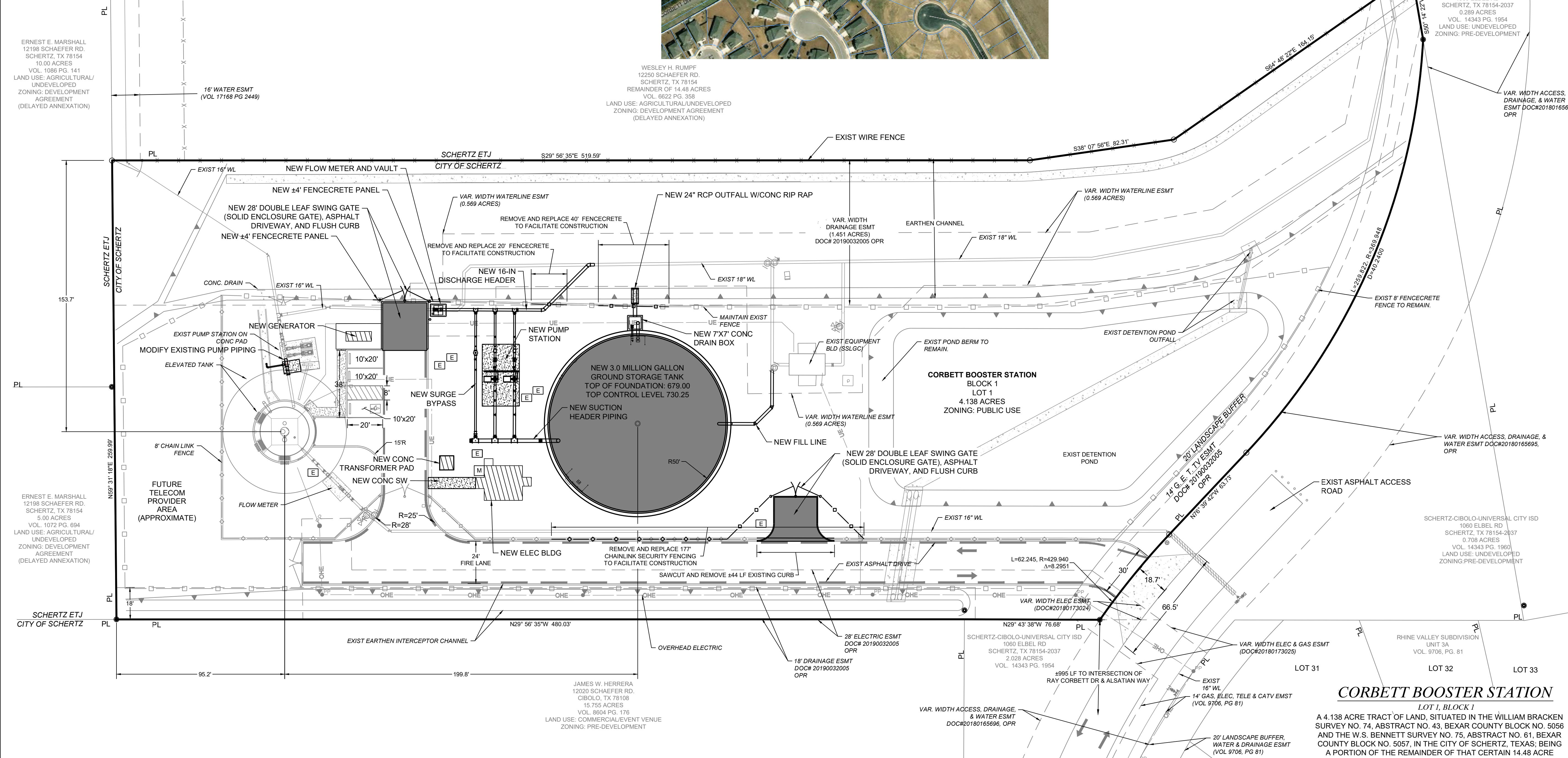

UNINTECH CONSULTING ENGINEERS, INC.
 TBPE Reg. No. F-5499
 2431 E. Evans Road
 San Antonio, Texas 78259
 Phone: (210) 641-6003
 www.unitech.com

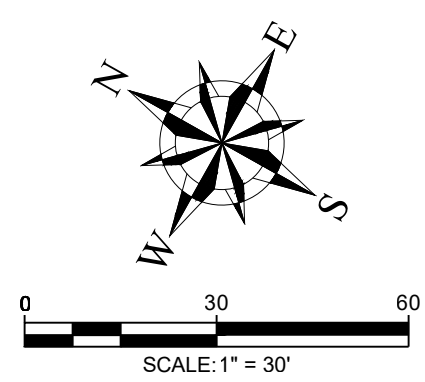

REVISIONS:

NO.	DATE	DESCRIPTION

CORBETT GROUND STORAGE TANK
 12191 RAY CORBETT DRIVE, SCHERTZ, TX
 FINAL DESIGN
 CIVIL - SITE
 SITE PLAN

PROJECT NO. 22-064-V
 2022-04-08
 C4 OF 25

DRAWINGS ARE AND SHALL REMAIN THE PROPERTY OF THE ARCHITECT/ENGINEER, WHETHER THE PROJECT FOR WHICH THEY ARE PREPARED IS COMPLETED OR NOT. NO PART OF THESE DRAWINGS SHALL BE REPRODUCED OR TRANSMITTED IN ANY FORM OR BY ANY MEANS, WITHOUT WRITTEN AGREEMENT WITH AND APPROPRIATE COMPENSATION TO UNINTECH CONSULTING ENGINEERS, INC.

CORBETT BOOSTER STATION
 LOT 1, BLOCK 1
 A 4.138 ACRE TRACT OF LAND, SITUATED IN THE WILLIAM BRACKEN SURVEY NO. 74, ABSTRACT NO. 43, BEXAR COUNTY BLOCK NO. 5056 AND THE W.S. BENNETT SURVEY NO. 75, ABSTRACT NO. 61, BEXAR COUNTY BLOCK NO. 5057, IN THE CITY OF SCHERTZ, TEXAS; BEING A PORTION OF THE REMAINDER OF THAT CERTAIN 14.48 ACRE TRACT OF LAND CONVEYED TO WESLEY H. RUMPF IN VOLUME 6622, PAGE 358 OF THE OFFICIAL PUBLIC RECORDS OF REAL PROPERTY OF BEXAR COUNTY, TEXAS