

<b>SIGN C</b>	Murdoch - NEW Pylon
Type:	Fabricated Aluminum Pylon Sign
Illumination:	White LEDs
Square Footage:	280.42

**NOTE: 15' minimum set back from property line.**

**Color Specifications:**

- PMS #1215 C
- PMS #174C
- PMS #448 C
- White
- Black

**Electrical Detail: Logo Cabinet**



(20) F84T12CWHO  
 ( 4 ) EESB1048-26L @ 3.0 amps each  
 TOTAL AMPS = 12.0

**General Notes:**

This sign is to be installed in accordance with the requirements of Article 600 of the National Electrical Code.

- Grounded and bonded per NEC 600.7/NEC 250
- Existing branch circuit in compliance with NEC 600.5, not to exceed 20 amps
- Sign is to be UL listed per NEC 600.3
- UL disconnect switch per NEC 600.6- required per sign component before leaving manufacturer. For multiple signs, a disconnect is permitted but not required for each section
- The location of the disconnect switch after installation shall comply with article 600.6 (A) (1) per NEC

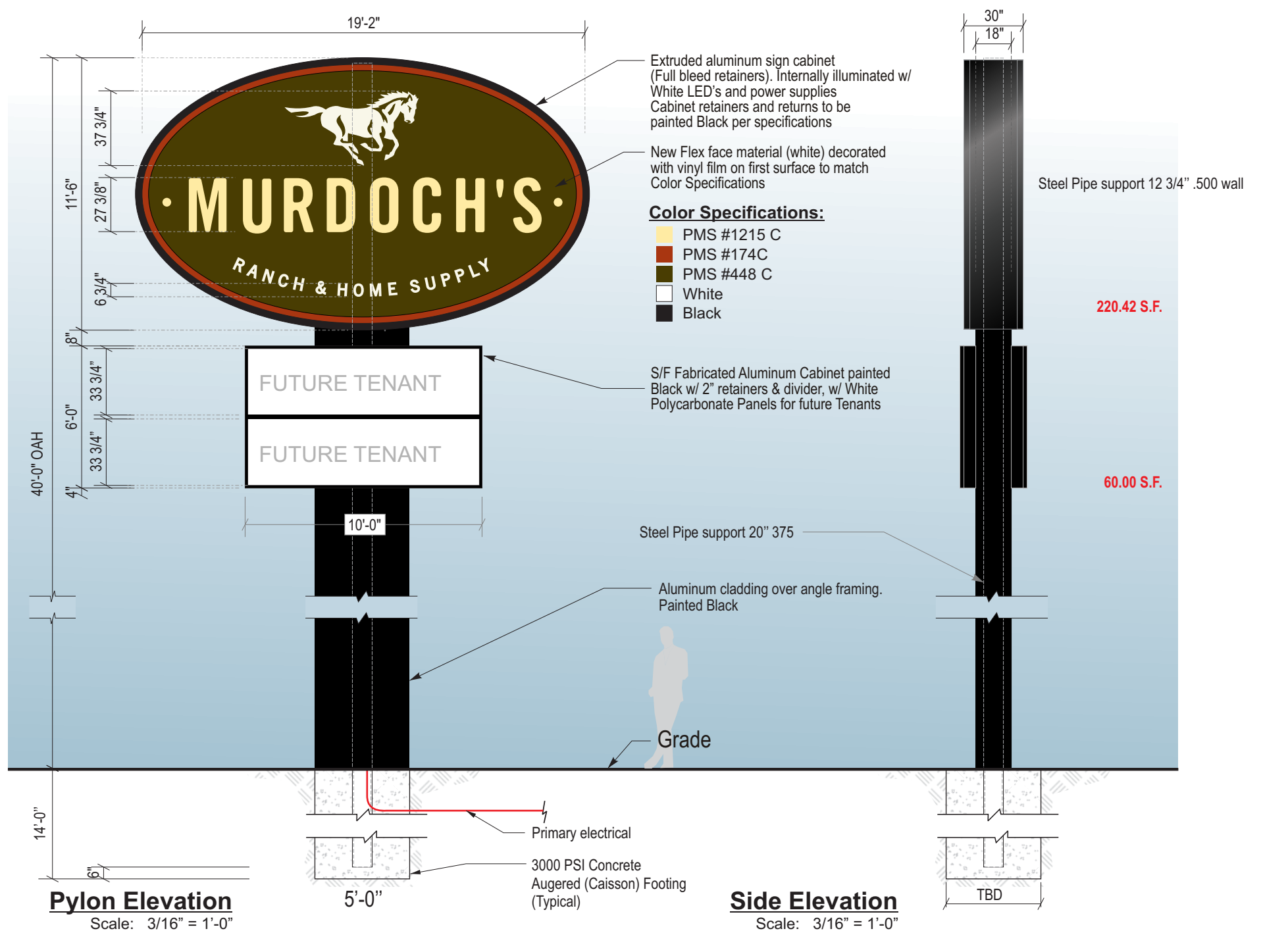

**Pylon Elevation**  
Scale: 3/16" = 1'-0"

**Side Elevation**  
Scale: 3/16" = 1'-0"



This rendering is the property of Southwest Signs, Inc. It is for the exclusive use of Southwest Signs, Inc. and the party for which it was intended, the requestor. It is an unpublished original drawing not to be distributed, reproduced or exhibited without the explicit consent of Southwest Signs, Inc. Please contact your Account Manager for questions regarding this statement.

**Murdoch's Ranch & Home Supply**  
 17975 Ih 35 N  
 Schertz, TX 78154-1490  
 Building B

Project ID#: **132255**  
 Project Mgr: Dan Murphy  
 Designer: Mike DeMarco  
 Created on: 09/06/2022

REVISION	DATE	BY	DESCRIPTION
R4	09/21/22	KF	Modified signage for permit presentation
R5	10/05/22	MD	Removed ancillary signs, increased sq. ft. for sign A
R6	10/13/22	DR	Pylon cabinet Rev. to 9'h, tenant cabinets to 24"
R7	11/02/22	MD	Updated pylon to monument
R8	11/23/22	DR	Reverted monument to pylon, increased cabinet & OAH to 40ft
R8	12/04/22	DR	Reverted monument future tenant cabinet back to 6ft x 10ft