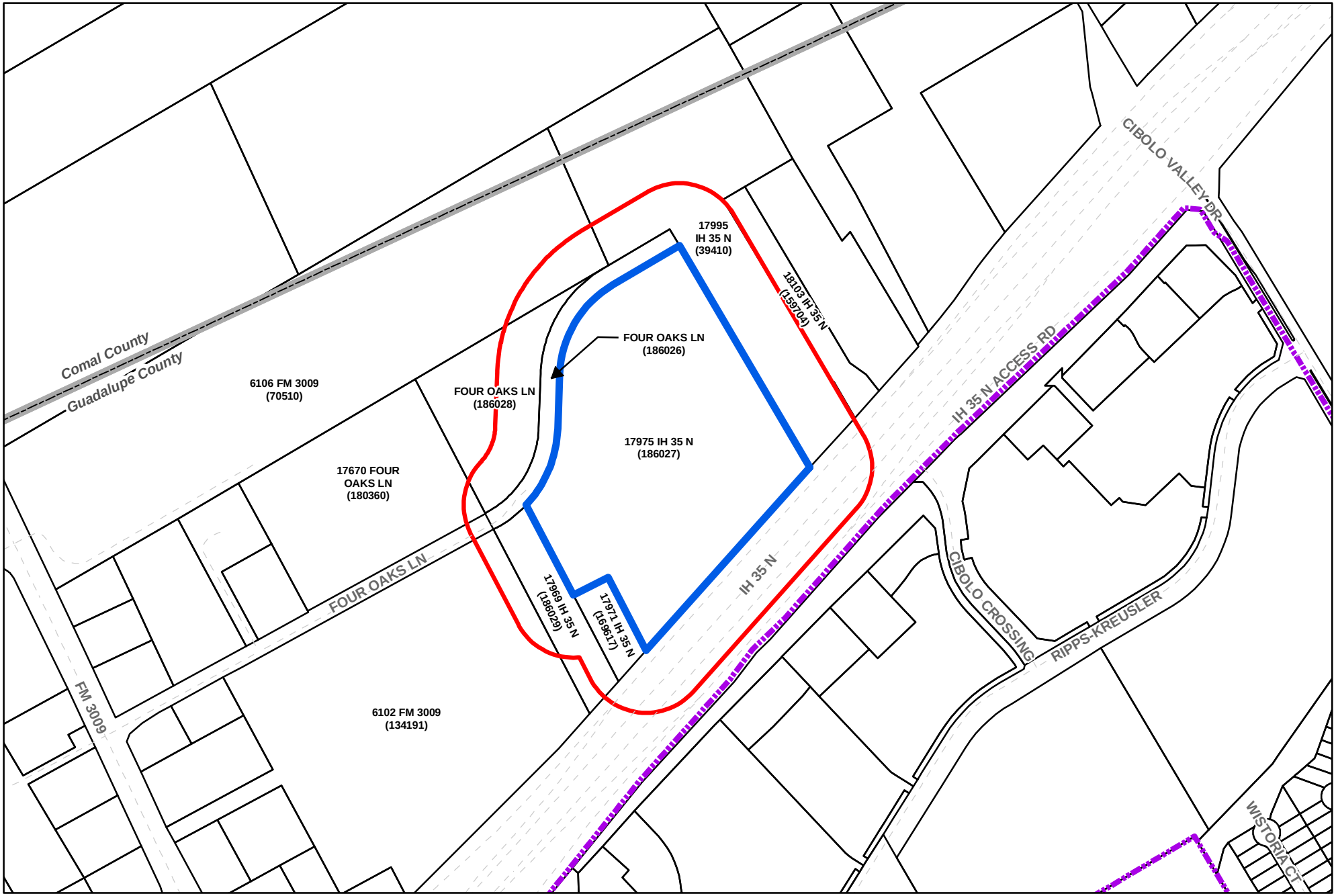

SCHERTZ
COMMUNITY • SERVICE • OPPORTUNITY

Last Update: January 10, 2023

City of Schertz, GIS Specialist: Bill Gardner, gis@schertz.com (210) 619-1185

"The City of Schertz provides this Geographic Information System product "as is" without any express or implied warranty of any kind including but not limited to the implied warranties of merchantability and fitness for a particular purpose. In no event shall The City of Schertz be liable for any special, indirect or consequential damages or any damages whatsoever arising out of or in connection with the use of or performance of these materials. Information published in this product could include technical inaccuracies or typographical errors. Periodical changes may be made and information may be added to the information herein. The City of Schertz may make improvements and/or changes in the product(s) described herein at any time."

City of Schertz

Murdoch's Sign Variance
(PLVAR20220227)

Project Area
City Limit Boundary
200' Buffer

N
W E
S

0 237.5 475 950 1,425 Feet